ADJUSTABLE 2-GANG FLIP & ROUND PLUG TYPE FLOOR BOX *ASSEMBLIES*

- 125 VAC
- 20A tamper-resistant receptacle
- For use with carpet, tile or wood floors
- Steel floor boxes must be installed flush with finished floor prior to final installation
- Includes cover, receptacle, screws, gasket, device plates and 2-Gang Floor Box with removable partition
- Meets NEC Article 406.12 for tamper-resistant receptacles

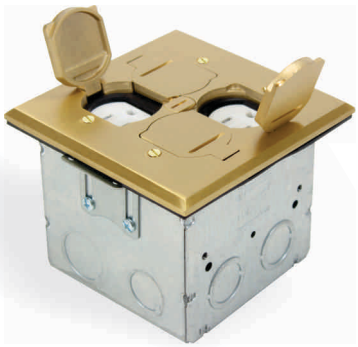

NEW! **FLB-DD-BR***

NEW! **FLB-DD-SS***

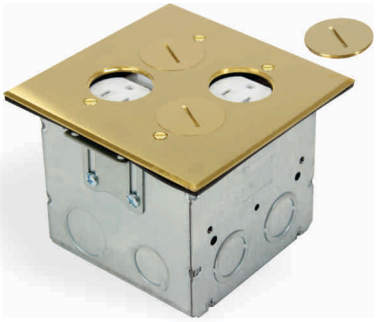

NEW! **FLB-R2G-DD-BR***

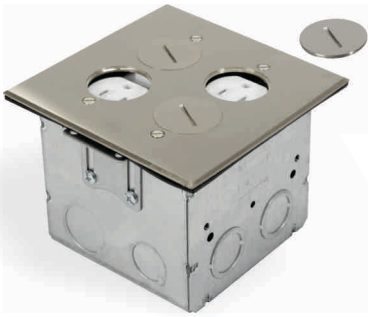

NEW! **FLB-R2G-DD-SS***

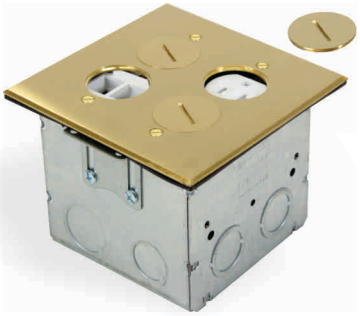

NEW! **FLB-R2G-DL-BR**

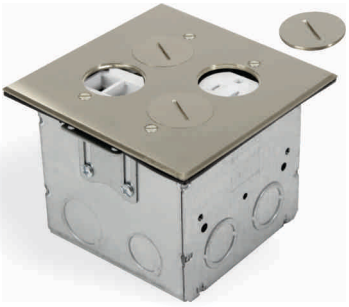

NEW! **FLB-R2G-DL-SS**

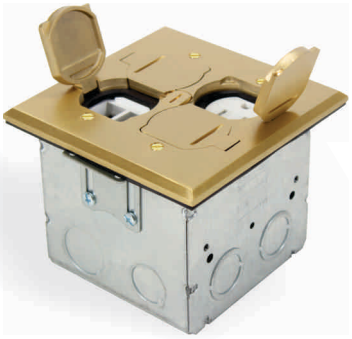

NEW! **FLB-DL-BR**

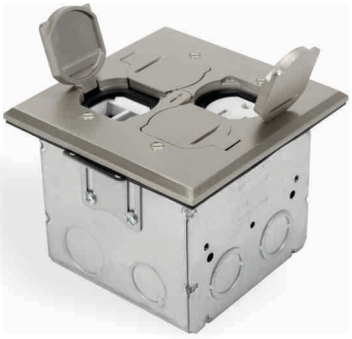

NEW! **FLB-DL-SS**

Steel Floor Box Only ***(See Page 11 for Details)***

Cat. No.	Side K.O.'s	Bottom K.O.	Cu. In.
FLB-4SEDB-2G	(2) - 1/2", (2) - 3/4" & (4) CKO	(2) - 1/2" & (2) - 3/4"	46.0