

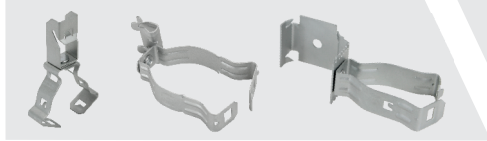

Orbit carries an extensive variety of Fastening and Support products for electrical and datacom installations. Many of Orbit's Fasteners are composed of Spring Steel material, which are incredibly versatile, and often require no tools to install. Orbit constantly evaluates its product mix to ensure contractors have access to the products they need. Our vast Fastener and Support selection includes Spring Steel Cable & Conduit Clips, Wall Mounted Box Brackets, Ceiling Hangers & Plates, Datacom Support Products, and more.

Cable & Conduit



Straps



Stud Wall

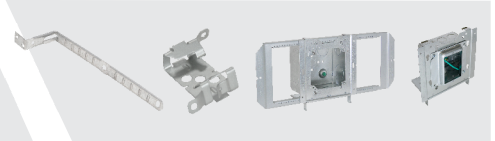

Box & Conduit Support

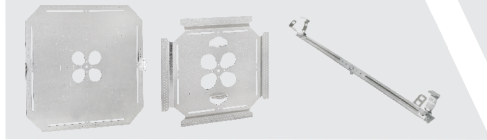

T-Grid Clips & Hangers

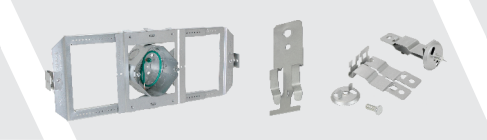

Bar Hangers

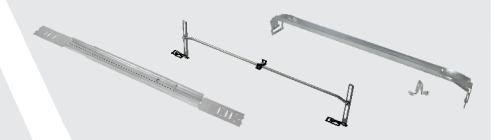

Beam & Purlin

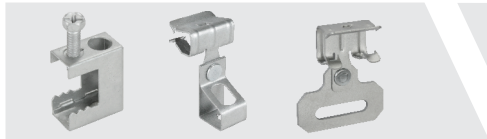

Datacom & Low Voltage



Accessories

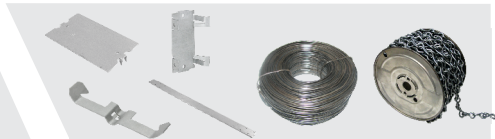

Electrical Fasteners

MATERIALS

SPRING STEEL & SHEET STEEL

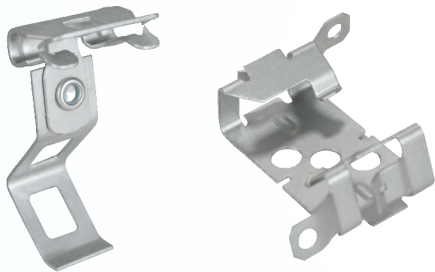

Spring Steel

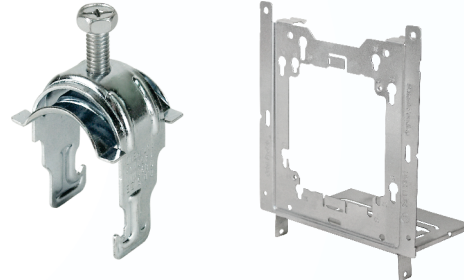

Sheet Steel

Orbit's Fasteners are available in a variety of sizes and two basic steel materials.

MC/AC Cable to Stud Clips | Pg. F10, F15

MC/AC Cable to Stud Clips snap onto metal studs and beam flanges (up to 1/8" thick) without tools. FMAC2 can secure two runs of MC or AC cable 1/4" from the stud face in compliance with NEC 300.4(d). Pre-punched holes allow clip to be screwed to wood stud or concrete. FMAC2 also snaps in half for a single run of cable, effectively making two clips out of one.

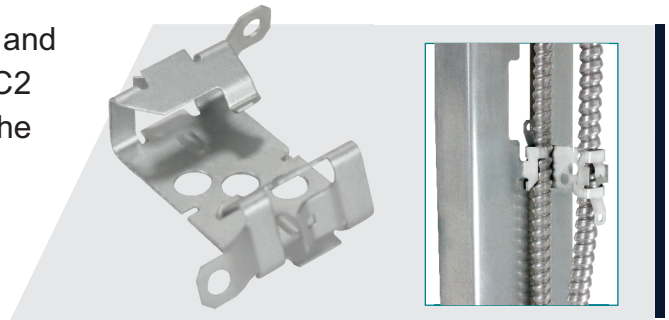

Cable Support with Locking Tabs | Pg. F10, F16



Cable Supports with Locking Tabs make it easy to install and secure NM, AC, or MC-type cables to stud frames. CS-CJ6 reliably supports up to 6 runs of NM cables; or up to 4 runs of MC/AC cables. CS-CJ6 features flared edges for wire protection, locating ribs to keep cables separate, and collapsible locking tabs to secure cables. Helps comply with NEC 300.30(b). Neat, efficient packaging ensures individual pieces can be taken out of the box quickly, without linking together.

Cable/ Conduit to Stud Attachments | Pg. F15

Cable/Conduit to Stud Attachments help keep EMT conduit or MC/AC cable inline with junction box knockouts. FCS Series' surface area is thin and flat, allowing for overlap of other fasteners or stud products sharing the same screw(s). Accommodates 1/2", 3/4", and 1" EMT trade sizes; for 1-1/2" and 2-1/8" deep boxes.

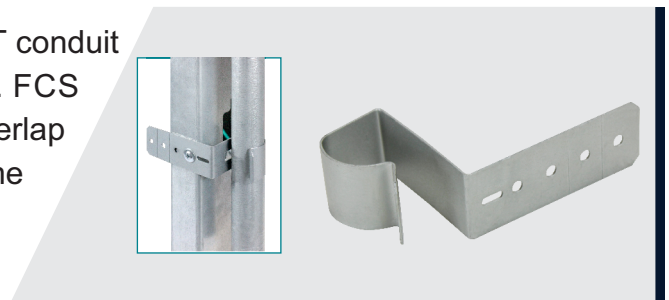

Box Mounted Cable & Conduit Support | Pg. F16

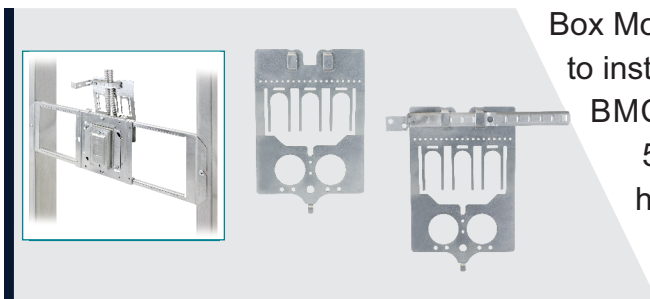

Box Mounted Cable & Conduit Supports eliminate the need to install NEC required First Means of Support in the field. BMCS Series attaches to the back of any 4", 4-11/16" or 5" square box with just one Tek screw. Horizontal pin holes accommodate up to 2" conduit. Secure MC/AC cable via bendable forks, or CS-CJ6 on model no. BMCS-CJ6.



Universal Mounting Adapter with Back Support | Pg. F18

Universal Mounting Adapter with Back Support (UMA-LVBS) is one of the few mounting adapters of its kind that accepts 4", 4-11/16", and now 5" square boxes. UMA-LVBS features a unique keyhole pattern that allows any size box to be turned 90°. Keyholes also allow 4" rings to be paired with any 4-11/16" or 5" square box. Integrated back support for up to 6" stud depths. Mounts direct-to-stud or between studs with SSB-T5. The adapter, boxes and/or rings to all be mounted vertically or horizontally to facilitate different applications!

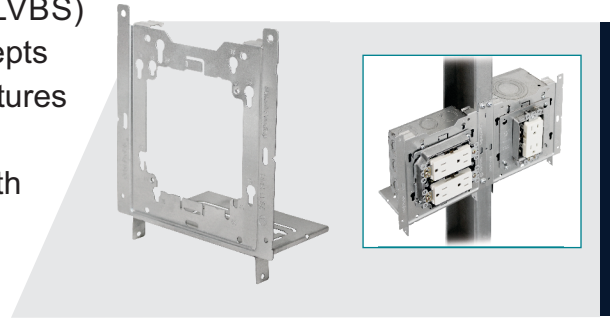

Independent Acoustical Support Clips | Pg. F25

Independent Acoustical Support Clips provide a means to support lighting fixtures from common 15/16" T-grid ceiling channel. ISC requires no tools to install and can support fixtures 65 lbs. or under. Each ISC kit includes a break apart T-grid perimeter clip which cinches both sides of the channel and includes pre-punched holes for branch line restraints. Also includes 5/8" long screw and washer-wingnut.

Electrical Fasteners

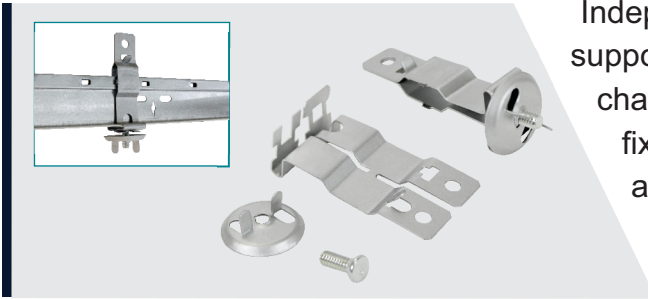

Spring Steel Beam Clamps | Pg. F31

Spring Steel Beam Clamps make it easy to suspend threaded rod from beam flanges. BCSS includes a set screw with universal head and features serrated teeth that clamp tightly to beam flanges up to 1/2" thick. BCSS also features 7/16" thru-hole for 1/4" or 3/8" threaded rod, and will hold up to 100 lbs.

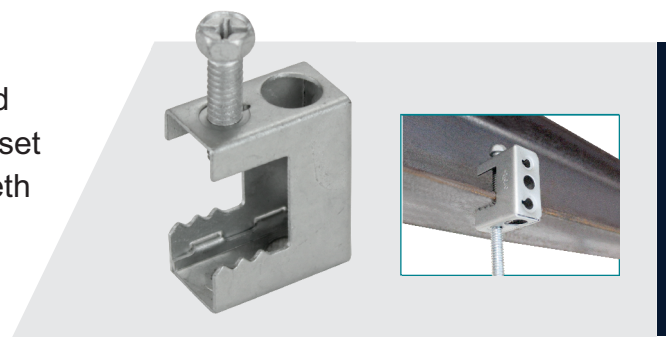

Datacom Cable J-Hooks | Pg. F35

Datacom Cable J-Hooks provide superior support for Cat 5E, Cat 6, Cat 6A, Cat 7 and fiber optic network cables. CAT Series J-Hooks are available in 3/4" thru 4" diameters and feature rounded edges for proper cable bend radius. Prepunched holes allow for attachment of rod clips or beam clamps.



SPRING STEEL CONDUIT CLAMPS SNAP CLOSE

PRODUCT FEATURES

- ▶ Easy snap-close
- ▶ Used for vertical or horizontal installations
- ▶ When only one Snapping hole is provided use for EMT or Rigid; When two Snapping holes are provided use the first hole for Rigid, the second for EMT

Cat. No.	EMT/Rigid Size	FMC Size	MC/AC Size	Hole Size	Static Load (lbs.)		Std. Pkg.
					Vertical	Horizontal	
F6M4I	-	3/8"	14/2 to 12/3	1/4", Threaded	100	25	100
F812M4I	1/2", 3/4"	-	-	1/4", Threaded	100	25	100
F16M4I	1"	-	-	1/4", Threaded	100	25	100
F20M4I	1-1/4"	-	-	1/4", Threaded	100	25	100
F24M4I	1-1/2"	-	-	1/4", Threaded	100	25	100
F32M4I	2"	-	-	1/4", Threaded	100	25	100
F6M	-	3/8"	14/2 to 12/3	1/4", Plain	100	25	100
F812M	1/2", 3/4"	-	-	1/4", Plain	100	25	100
F16M	1"	-	-	1/4", Plain	100	25	100
F20M	1-1/4"	-	-	1/4", Plain	100	25	100
F24M	1-1/2"	-	-	1/4", Plain	100	25	100
F32M	2"	-	-	1/4", Plain	100	25	100

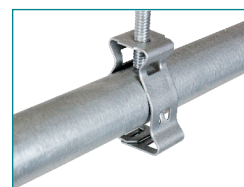

SPRING STEEL CONDUIT CLAMPS PUSH IN

PRODUCT FEATURES

- ▶ Push in installation of conduit
- ▶ Eliminates the need for offset conduit bending
- ▶ For vertical or horizontal installations

Cat. No.	EMT Size	Rigid Size	Hole Size	Static Load (lbs.)		Std. Pkg.
				Vertical	Horizontal	
F8P	1/2"	-	1/4", Plain	25	15	100
F12P	3/4"	1/2"	1/4", Plain	25	15	100
F16P	1"	3/4"	1/4", Plain	25	15	100



STAMPED STEEL CONDUIT HANGERS WITH BOLTS

PRODUCT FEATURES

- ▶ Electroplated Zinc

Cat. No.	Trade Size	EMT Size	Rigid Size	Std. Pkg.	Master Ctn.
PH-50B	#0B	1/2"	1/2" & 3/8"	50	500
PH-75B	#1B	3/4"	3/4"	50	500
PH-100B	#2B	1"	1"	25	250
PH-105B	#2-1/2B	1-1/4"	-	25	250
PH-125B	#3B	1-1/2"	1-1/4"	50	250
PH-150B	#4B	-	1-1/2"	50	250
PH-200B	#5B	2"	2"	20	100
PH-250B	#6B	2-1/2"	2-1/2"	10	50
PH-300B	#7B	3"	3"	10	50
PH-350B	#8B	3-1/2"	3-1/2"	10	50
PH-400B	#9B	4"	4"	5	25



F2 | Cable & Conduit



SPRING STEEL CONDUIT TO FLANGE CLIPS BOTTOM MOUNT, SNAP CLOSE

PRODUCT FEATURES

- ▶ Supports conduit/pipe or cable from beam flanges
- ▶ Snap-close Clip can pivot through 360°
- ▶ Requires only a hammer to install

Cat. No.	Flange Thickness	EMT/Rigid Size	FMC Size	MC/AC Size	Static Load (lbs.)	Std. Pkg.
F6M24	1/8" to 1/4"	-	3/8"	14/2 to 12/3	75	100
F6M58	5/16" to 1/2"	-	3/8"	14/2 to 12/3	75	100
F6M912	9/16" to 3/4"	-	3/8"	14/2 to 12/3	75	100
F812M24	1/8" to 1/4"	1/2", 3/4"	-	-	75	100
F812M58	5/16" to 1/2"	1/2", 3/4"	-	-	75	100
F812M912	9/16" to 3/4"	1/2", 3/4"	-	-	75	100
F16M24	1/8" to 1/4"	1"	-	-	75	100
F16M912	9/16" to 3/4"	1"	-	-	75	50



SPRING STEEL CONDUIT TO FLANGE CLIPS SIDE MOUNT, SNAP CLOSE

PRODUCT FEATURES

- ▶ Supports conduit/pipe or cable from beam flanges
- ▶ Snap-close Clip can pivot through 360°
- ▶ Requires only a hammer to install

Cat. No.	Flange Thickness	EMT/Rigid Size	FMC Size	MC/AC Size	Static Load (lbs.)	Std. Pkg.
F6M24SM	1/8" to 1/4"	-	3/8"	14/2 to 12/3	25	100
F6M58SM	5/16" to 1/2"	-	3/8"	14/2 to 12/3	25	100
F6M912SM	9/16" to 3/4"	-	3/8"	14/2 to 12/3	25	100
F812M24SM	1/8" to 1/4"	1/2", 3/4"	-	-	25	100
F812M58SM	5/16" to 1/2"	1/2", 3/4"	-	-	25	100
F812M912SM	9/16" to 3/4"	1/2", 3/4"	-	-	25	100
F16M24SM	1/8" to 1/4"	1"	-	-	25	100
F16M58SM	5/16" to 1/2"	1"	-	-	25	100
F16M912SM	9/16" to 3/4"	1"	-	-	25	100
F20M24SM	1/8" to 1/4"	1-1/4"	-	-	25	100
F20M58SM	5/16" to 1/2"	1-1/4"	-	-	25	100
F20M912SM	9/16" to 3/4"	1-1/4"	-	-	25	100
F24M24SM	1/8" to 1/4"	1-1/2"	-	-	25	50
F24M58SM	5/16" to 1/2"	1-1/2"	-	-	25	50
F24M912SM	9/16" to 3/4"	1-1/2"	-	-	25	50
F32M24SM	1/8" to 1/4"	2"	-	-	25	50
F32M58SM	5/16" to 1/2"	2"	-	-	25	50
F32M912SM	9/16" to 3/4"	2"	-	-	25	50

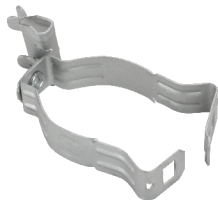

SPRING STEEL CONDUIT TO ANGLE PURLIN CLIP

PRODUCT FEATURES

- ▶ Provides attachment for conduit/pipe or cable to angle purlins
- ▶ Snap-close Clip can pivot through 360°
- ▶ Requires only a hammer to install

Cat. No.	EMT/Rigid Size	Flange Thickness	Static Load (lbs.)	Std. Pkg.
F123812M	1/2", 3/4"	3/32" MAX	100	100



SPRING STEEL CONDUIT TO FLANGE CLIPS BOTTOM MOUNT, PUSH IN

PRODUCT FEATURES

- ▶ Supports conduit/pipe or cable from beam flanges
- ▶ Push-in Clip can pivot through 360°
- ▶ Requires only a hammer to install

Cat. No.	Flange Thickness	EMT Size	Rigid Size	Static Load (lbs.)	Std. Pkg.
F8P24	1/8" to 1/4"	1/2"	-	25	100
F8P58	5/16" to 1/2"	1/2"	-	25	100
F8P912	9/16" to 3/4"	1/2"	-	25	50
F12P24	1/8" to 1/4"	3/4"	1/2"	25	100
F12P58	5/16" to 1/2"	3/4"	1/2"	25	100
F12P912	9/16" to 3/4"	3/4"	1/2"	25	100
F16P24	1/8" to 1/4"	1"	3/4"	25	100
F16P58	5/16" to 1/2"	1"	3/4"	25	50
F16P912	9/16" to 3/4"	1"	3/4"	25	50

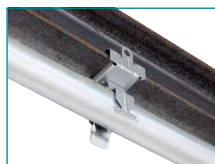

SPRING STEEL CONDUIT TO FLANGE CLIPS SIDE MOUNT, PUSH IN

PRODUCT FEATURES

- ▶ Supports conduit/pipe or cable from beam flanges
- ▶ Push-in Clip can pivot through 360°
- ▶ Requires only a hammer to install

Cat. No.	Flange Thickness	EMT Size	Rigid Size	Static Load (lbs.)	Std. Pkg.
F8P24SM	1/8" to 1/4"	1/2"	-	15	100
F8P58SM	5/16" to 1/2"	1/2"	-	15	100
F8P912SM	9/16" to 3/4"	1/2"	-	15	100
F12P24SM	1/8" to 1/4"	3/4"	1/2"	15	100
F12P58SM	5/16" to 1/2"	3/4"	1/2"	15	100
F12P912SM	9/16" to 3/4"	3/4"	1/2"	15	50
F16P24SM	1/8" to 1/4"	1"	3/4"	15	100
F16P58SM	5/16" to 1/2"	1"	3/4"	15	100
F16P912SM	9/16" to 3/4"	1"	3/4"	15	50

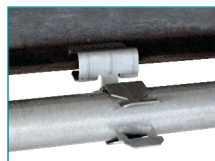
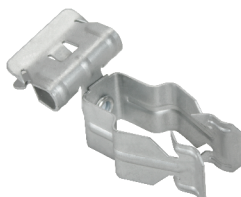

SPRING STEEL CABLE/CONDUIT TO ROD/WIRE CLIPS, SNAP CLOSE

PRODUCT FEATURES

- ▶ Provides attachment of conduit and boxes
- ▶ Snap-close Clip can pivot through 360°
- ▶ Easy Installation

Cat. No.	EMT/Rigid Size	FMC Size	MC/AC Size	Flange Thickness	Rod Size	Wire Size	Std. Pkg.
F4Z346M	-	3/8"	14/2 to 12/3	1/8" to 3/8"	1/4"	#12	100
F4Z34812M	1/2", 3/4"	-	-	1/8" to 3/8"	1/4"	#12	100
F6Z34812M	1/2", 3/4"	-	-	3/8" to 7/16"	3/8"	-	100
F4Z3416M	1"	-	-	1/8" to 3/8"	1/4"	#12	100
F6Z3416M	1"	-	-	3/8" to 7/16"	3/8"	-	100

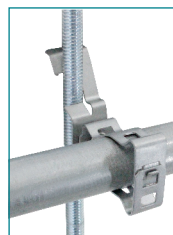
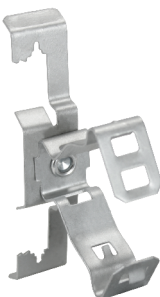

F4 | Cable & Conduit



SPRING STEEL CABLE/CONDUIT TO ROD/WIRE CLIPS, PUSH IN

PRODUCT FEATURES

- ▶ Provides attachment of conduit and boxes
- ▶ Snap-close Clip can pivot through 360°
- ▶ Easy Installation

Cat. No.	EMT Size	Rigid Size	Flange Thickness	Rod Size	Wire Size	Std. Pkg.
F4Z348P	1/2"	-	1/8" to 3/8"	1/4"	#12	100
F6Z348P	1/2"	-	3/8" to 7/16"	3/8"	-	100
F4Z3412P	3/4"	1/2"	1/8" to 3/8"	1/4"	#12	100
F6Z3412P	3/4"	1/2"	3/8" to 7/16"	3/8"	-	100
F4Z3416P	1"	3/4"	1/8" to 3/8"	1/4"	#12	100
F6Z3416P	1"	3/4"	3/8" to 7/16"	3/8"	-	100

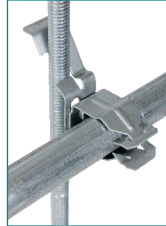

SPRING STEEL CABLE/CONDUIT TO ROD/WIRE CLIPS

PRODUCT FEATURES

- ▶ Supports conduit to rod, wire or flange
- ▶ Can be used for flexible metallic tubing, armored cable, portable cables, control tubes and communication cables
- ▶ Available for EMT, Rigid, ENT and aluminum conduit
- ▶ No tools required to install

Cat. No.	Static Load (lbs.)			Std. Pkg.	Master Ctn.
	Vertical Wire/Rod	Horizontal Flange	Vertical Flange		
CC	-	-	-	100	1000
CC-8	50	100	15	100	1000
CC-12	50	100	15	100	1000
CC-16	50	100	15	100	1000
CC-20	50	100	22	100	-

Cable Size	#12 WIRE	#8, #9, #10 WIRE
14-2, 14-3, 12-2	CC	CC
12-3	CC	CC-8

Conduit Size	#10, #12 Wire	#8, #9 Wire	3/16", 1/4" Rod	1/8" - 1/4" Flange	5/16" - 3/8" Flange	7/16" - 1/2" Flange
1/2" EMT	CC-8	CC-8	CC-8	CC-8	CC-12	CC-12
1/2" RIGID	CC-8	CC-12	CC-12	CC-12	CC-12	CC-16
3/4" EMT	CC-12	CC-12	CC-12	CC-12	CC-16	CC-16
3/4" RIGID	CC-12	CC-12	CC-16	CC-16	CC-20	CC-20
1" EMT	-	CC-16	CC-16	CC-16	CC-20	CC-20
1" RIGID	-	-	-	CC-20	CC-20	CC-20
1 1/4" EMT	-	CC-20	CC-20	CC-20	-	-

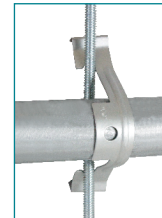
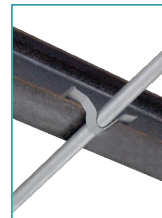
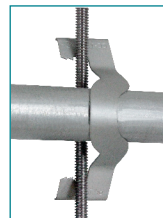

SPRING STEEL CABLE/CONDUIT TO WIRE CLIP

PRODUCT FEATURES

- ▶ Supports cable and conduit without bending drop wire
- ▶ No tools required to install

SPRING STEEL WIRE BASKET TRAY CLIP

PRODUCT FEATURES

- ▶ Attaches wire basket tray to strut
- ▶ No tools required to install

STAMPED STEEL SADDLE TYPE STRUT CLAMPS

PRODUCT FEATURES

- ▶ Electroplated Zinc
- ▶ Tri-Combo Hex Screw Head
- ▶ Wide Saddle Design

STAMPED STEEL UNIVERSAL STRUT CLAMPS

PRODUCT FEATURES

- ▶ Electroplated Zinc
- ▶ Listed for EMT, IMC and Rigid
- ▶ 1/2" to 2": Break-apart design without Nut
- ▶ 2-1/2" to 4": Two-pieces design with Nut

Cat. No.	MC/AC Size	Wire Size	Hole Size	Static Load (lbs.)	Std. Pkg.
CWC1	14/2 to 12/3	#12 to #8	1/4", Plain	25	100

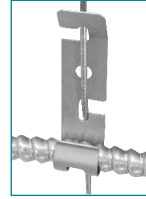

Cat. No.	Wire Size	Std. Pkg.
CCT	3/16" to 5/16"	100

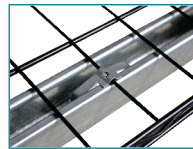

Cat. No.	EMT/RIGID Conduit Size	Cable O.D. Range	Std. Pkg.
STS-50	5/16" - 1/2"	0.260" - 0.890"	100
STS-75	3/4"	0.670" - 1.090"	100
STS-100	1"	0.890" - 1.450"	100
STS-125	1-1/4"	1.150" - 1.700"	50
STS-150	1-1/2"	1.350" - 2.000"	50
STS-200	2"	1.875" - 2.570"	50
STS-250	2-1/2"	2.500" - 3.060"	25
STS-300	3"	3.000" - 3.600"	25
STS-350	3-1/2"	3.600" - 4.100"	25
STS-400	4"	4.100" - 4.700"	25



Cat. No.	EMT/RIGID Size	Std. Pkg.
ST-50	1/2"	100
ST-75	3/4"	100
ST-100	1"	100
ST-125	1-1/4"	100
ST-150	1-1/2"	50
ST-200	2"	50
ST-250	2-1/2"	50
ST-300	3"	25
ST-350	3-1/2"	25
ST-400	4"	25



F6 | Cable & Conduit



STEEL U-BOLTS WITH HEX NUTS

PRODUCT FEATURES

- ▶ Electroplated Zinc
- ▶ Unified Coarse Thread

Cat. No.	Trade Size	Std. Pkg.	Master Ctn.
SUB-50	1/2"	25	250
SUB-75	3/4"	25	250
SUB-100	1"	25	250
SUB-125	1-1/4"	20	200
SUB-150	1-1/2"	20	200
SUB-200	2"	20	200
SUB-250	2-1/2"	-	10
SUB-300	3"	-	10
SUB-350	3-1/2"	-	10
SUB-400	4"	-	10

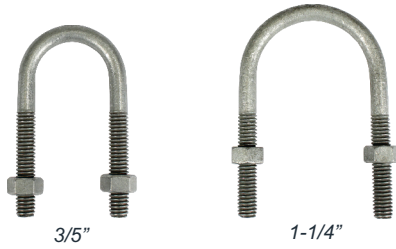

Cat. No.	Trade Size	Std. Pkg.
MCCE-50	1/2"	50
MCCE-75	3/4"	50
MCCE-100	1"	25
MCCE-125	1-1/4"	25
MCCE-150	1-1/2"	25
MCCE-200	2"	25
MCCE-250	2-1/2"	10
MCCE-300	3"	10

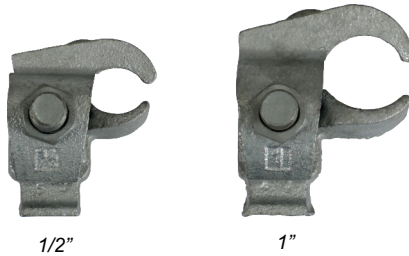

Cat. No.	Trade Size	Std. Pkg.
MCCR-50	1/2"	50
MCCR-75	3/4"	50
MCCR-100	1"	50
MCCR-125	1-1/4"	50
MCCR-150	1-1/2"	50
MCCR-200	2"	50
MCCR-250	2-1/2"	25
MCCR-300	3"	25
MCCR-350	3-1/2"	25
MCCR-400	4"	25

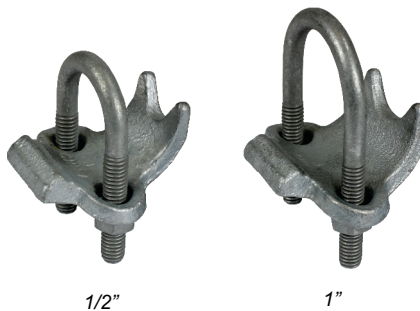

Electrical Fasteners

MALLEABLE IRON CONDUIT CLAMPS EDGE TYPE

PRODUCT FEATURES

- ▶ Electroplated Zinc



MALLEABLE IRON CONDUIT CLAMPS RIGHT ANGLE TYPE

PRODUCT FEATURES

- ▶ Electroplated Zinc



MALLEABLE IRON CONDUIT CLAMPS PARALLEL TYPE

PRODUCT FEATURES

- ▶ Electroplated Zinc



Cat. No.	Trade Size	Std. Pkg.
MCCP-50	1/2"	50
MCCP-75	3/4"	50
MCCP-100	1"	50
MCCP-125	1-1/4"	25
MCCP-150	1-1/2"	25
MCCP-200	2"	25
MCCP-250	2-1/2"	10
MCCP-300	3"	10
MCCP-350	3-1/2"	10
MCCP-400	4"	10



1/2"



1"

SPRING STEEL CABLE SNAP CLIPS

PRODUCT FEATURES

- ▶ Clip snaps on flange and cable snaps into clip

Cat. No.	Flange Thickness	Outer Diameter	Std. Pkg.
FSC2A	1/16" - 3/16"	0.236" - 0.276"	100
FSC2D	1/16" - 3/16"	0.468" - 0.562"	100
FSC2E	1/16" - 3/16"	0.591" - 0.709"	100
FSC2F	1/16" - 3/16"	0.748" - 0.945"	100
FSC4B	3/16" - 9/32"	0.315" - 0.357"	100
FSC4D	3/16" - 9/32"	0.468" - 0.562"	100



SPRING STEEL NM CABLE TO FLANGE CLIP

PRODUCT FEATURES

- ▶ Attaches NM cable to beam flange
- ▶ Supports cable sizes with ground wire
- ▶ Requires only a hammer to install

Cat. No.	MC/AC Size	Outer Diameter	Flange Thickness	Std. Pkg.
FRMX58	14/2, 12/2	0.28" to 0.32"	5/16" to 1/2"	100

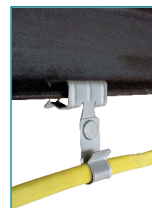

F8 | Cable & Conduit



STEEL BOX/CONDUIT HANGERS

PRODUCT FEATURES

- ▶ Pre-Galvanized Steel Hanger
- ▶ Spring Steel Clamps
- ▶ Supports overhead boxes and conduit from threaded rod
- ▶ Eliminates need for offset conduit bending

Cat. No.	EMT/Rigid Size	FMC Size	MC/AC Size	Hole Size	Screw Size	Std. Pkg.
F6MB18A	-	3/8"	14/2 to 12/3	1/4", Plain	-	25
F812MB18A	1/2", 3/4"	-	-	1/4", Plain	-	25
F812MB18S	1/2", 3/4"	-	-	-	1/4"-20 X 9/16"	25
F16MB18A	1"	-	-	1/4", Plain	-	25



F812MB18S



F6MB18A
F812MB18A
F16MB18A

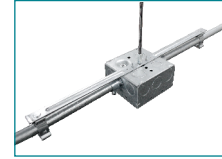

STEEL BOX/MULTI-CONDUIT TO WIRE/ROD HANGER

PRODUCT FEATURES

- ▶ Pre-Galvanized Steel Hanger & Bracket
- ▶ Spring Steel Wire/Rod Clip
- ▶ Spring Steel Clamps supports up to six (6) conduit/cable runs from both sides of the box
- ▶ Provides support for both sides of horizontal electrical box or conduit
- ▶ Greatly reduces material costs for drop wire or rods vs. traditional methods
- ▶ Accepts 4" square, 4-11/16" and 5" boxes
- ▶ Eliminates need for offset conduit bending

Cat. No.	FMC Size	MC/AC Size	Rod Size	Wire Size	Std. Pkg.
F6M3B18CO NEW	3/8"	14/2 to 12/3	1/4"	#12-#8	25



NEW

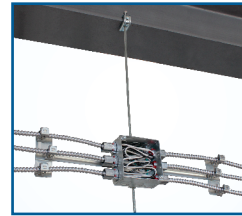

F6M3B18CO INSTALLED

Supports up to 6 conduit/cable runs.
Compatible with 4", 4-11/16" and 5" boxes. Entire assembly supported by one threaded rod or drop wire.

SPRING STEEL CONDUIT TO T-GRID CLIPS TOP MOUNT, SNAP CLOSE

PRODUCT FEATURES

- ▶ Supports conduit above acoustical T-bar
- ▶ No tools required to install

Cat. No.	EMT/Rigid Size	FMC Size	MC/AC Size	Std. Pkg.
F6MATA	-	3/8"	14/2 to 12/3	100
F812MATA	1/2", 3/4"	-	-	100



SPRING STEEL CONDUIT TO T-GRID CLIP SIDE MOUNT, PUSH IN

PRODUCT FEATURES

- ▶ Supports conduit above acoustical T-bar
- ▶ No tools required to install

Cat. No.	EMT Size	Std. Pkg.
F8PATS	1/2"	100

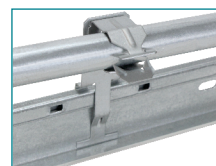
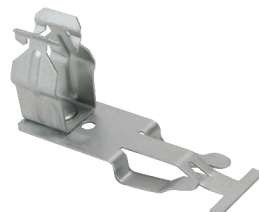

SPRING STEEL CONDUIT TO STUD CLIPS SNAP ON, SNAP CLOSE

PRODUCT FEATURES

- ▶ Easily Snaps onto stud
- ▶ Snap-close conduit support
- ▶ Screw provision for additional support

Cat. No.	EMT/Rigid Size	FMC Size	MC/AC Size	Stud Clip Size	Std. Pkg.
F6MF	-	3/8"	14/2 to 12/3	1-3/8" to 1-1/2"	100
F812MF	1/2", 3/4"	-	-	1-3/8" to 1-1/2"	100
F16MF	1"	-	-	1-3/8" to 1-1/2"	100
F20MF	1-1/4"	-	-	1-3/8" to 1-1/2"	50

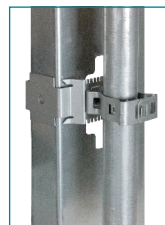
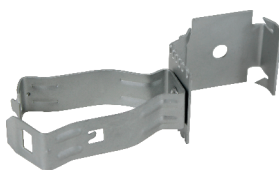

SPRING STEEL CABLE TO STUD CLIP

PRODUCT FEATURES

- ▶ Secures NM or MC/AC cable to wood or metal studs
- ▶ Compliance with NEC® 300.4(d), CEC 12-618 and CEC 12-510
- ▶ No tools required to install
- ▶ Screw provision for additional support

Cat. No.	MC/AC Size	NM Size	Cable Clip Size	Stud Clip Size	Std. Pkg.
FFXC20	14/2 to 12/3	14/2 to 12/3	7/16" to 9/16"	1-3/8" to 1-1/2"	100

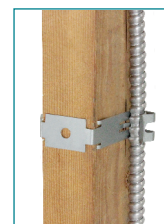
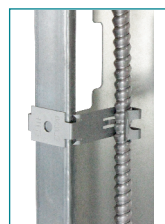

SPRING STEEL CONDUIT TO STUD ATTACHMENT SNAP CLOSE

PRODUCT FEATURES

- ▶ Positions conduit on metal or wood stud of any size
- ▶ Held to stud with screw
- ▶ Snap-close conduit support

Cat. No.	EMT Size	Std. Pkg.
F350812M	1/2", 3/4"	100

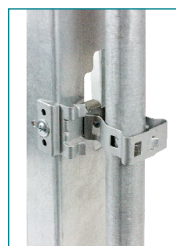
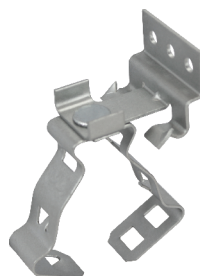



SPRING STEEL MC/AC CABLE TO STUD CLIP

PRODUCT FEATURES

- ▶ No tools required to install
- ▶ Holes in clip allow it to be screwed into wood stud, concrete or block
- ▶ Stabilizer legs provide "wobble-free" support
- ▶ Compliant with NEC® Article 300.4(d), allowing cable to be positioned a minimum of 1-1/4" from face of stud
- ▶ Compliant with CEC Rule 12-618 for support of MC/AC cable
- ▶ Snaps in half, making two clips out of one

Cat. No.	Flange Thickness	MC/AC Size	Std. Pkg.
FMAC2	1/8" MAX	14/2 to 10/3	100

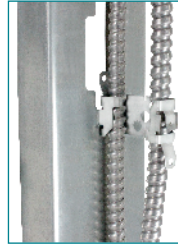
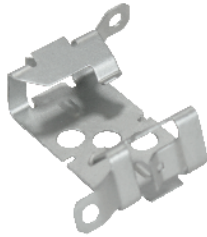

SPRING STEEL MC/AC CABLE TO METAL STUD CLIP

PRODUCT FEATURES

- ▶ Easy installation of MC/AC to metal stud
- ▶ No tools required to install

Cat. No.	Outer Diameter	MC/AC Size	Std. Pkg.
MSC	0.429" - 0.531"	14/2 to 12/3	100



STAMPED STEEL NAIL STRAPS

PRODUCT FEATURES

- ▶ Electroplated Zinc

NOTES

- ▶ Varies according to sizes

Cat. No.	EMT Size	FLEX Size	Std. Pkg.	Master Ctn.
NS-50	1/2"	3/8"	100	1000
NS-50/75	3/4"	1/2"	100	1000
NS-100	1"	3/4"	100	1000



PRE-GALVANIZED STEEL STUD MOUNTING CABLE SUPPORT

PRODUCT FEATURES

- ▶ Wood or Metal Stud
- ▶ Easy to Lock
- ▶ Space saving packing

Cat. No.	Description	Non-Metallic	MC/AC/BX	Std. Pkg.
CS-CJ6	Stud Mounting Cable Support with locking tab	Max. 6	Max. 4	100

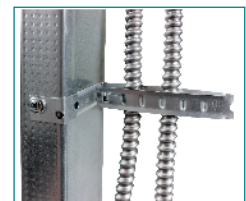
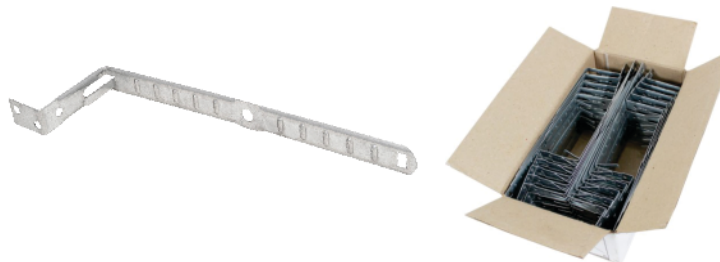

STAMPED STEEL 1-HOLE RG6U CABLE STRAP

PRODUCT FEATURES

- ▶ Electroplated Zinc

Cat. No.	Description	Std. Pkg.	Master Ctn.
S1-25	RG6U (Coaxial Cable) 1-Hole Strap	100	1000



STAMPED STEEL 1-HOLE MC(BX) CABLE STRAP

PRODUCT FEATURES

- ▶ Electroplated Zinc
- ▶ Corrosion-resistant

Cat. No.	Description	Std. Pkg.	Master Ctn.
S1-38	12-2, 12-3, 10-2, 10-3 MC (BX) 1-Hole Strap	100	1000



STAMPED STEEL 1-HOLE EMT STRAPS

PRODUCT FEATURES

- ▶ Electroplated Zinc

NOTES

- ▶ Sizes 2-1/2" to 4" are also listed for RIGID and IMC Conduits

Cat. No.	Trade Size	Std. Pkg.	Master Ctn.
SE1-50	1/2"	100	1000
SE1-75	3/4"	100	1000
SE1-100	1"	100	500
SE1-125	1-1/4"	100	500
SE1-150	1-1/2"	50	500
SE1-200	2"	50	500
SU1-250	2-1/2"	25	100
SU1-300	3"	25	100
SU1-350	3-1/2"	25	100
SU1-400	4"	25	100

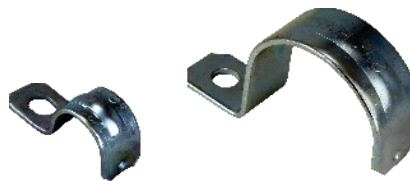

1/2" to 2"

2-1/2" to 4"

STAMPED STEEL 2-HOLE EMT STRAPS

PRODUCT FEATURES

- ▶ Electroplated Zinc

NOTES

- ▶ Sizes 2-1/2" to 4" are also listed for RIGID and IMC Conduits

Cat. No.	Trade Size	Std. Pkg.	Master Ctn.
SE2-50	1/2"	100	1000
SE2-75	3/4"	100	1000
SE2-100	1"	100	500
SE2-125	1-1/4"	100	500
SE2-150	1-1/2"	50	500
SE2-200	2"	50	500
SU2-250	2-1/2"	25	100
SU2-300	3"	25	100
SU2-350	3-1/2"	25	100
SU2-400	4"	25	100





STAMPED STEEL 1-HOLE RIGID STRAPS

PRODUCT FEATURES

- ▶ Electroplated Zinc

NOTES

- ▶ Sizes 2-1/2" to 4" are also listed for EMT and IMC Conduits



Cat. No.	Trade Size	Std. Pkg.	Master Ctn.
SR1-50	1/2"	100	1000
SR1-75	3/4"	100	1000
SR1-100	1"	100	500
SR1-125	1-1/4"	100	500
SR1-150	1-1/2"	50	500
SR1-200	2"	50	500
SU1-250	2-1/2"	25	100
SU1-300	3"	25	100
SU1-350	3-1/2"	25	100
SU1-400	4"	25	100



1/2" to 2"

2-1/2" to 4"

STAMPED STEEL 2-HOLE RIGID STRAPS

PRODUCT FEATURES

- ▶ Electroplated Zinc

NOTES

- ▶ Sizes 2-1/2" to 4" are also listed for EMT and IMC Conduits

Cat. No.	Trade Size	Std. Pkg.	Master Ctn.
SR2-50	1/2"	100	1000
SR2-75	3/4"	100	1000
SR2-100	1"	100	500
SR2-125	1-1/4"	100	500
SR2-150	1-1/2"	50	500
SR2-200	2"	50	500
SU2-250	2-1/2"	25	100
SU2-300	3"	25	100
SU2-350	3-1/2"	25	100
SU2-400	4"	25	100

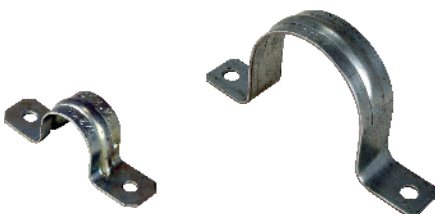

1/2" to 2"

2-1/2" to 4"

MALLEABLE IRON 1-HOLE RIGID STRAPS

PRODUCT FEATURES

- ▶ Electroplated Zinc



Cat. No.	Trade Size	Std. Pkg.	Master Ctn.
SRM1-50	1/2"	100	1000
SRM1-75	3/4"	50	500
SRM1-100	1"	25	250
SRM1-125	1-1/4"	20	200
SRM1-150	1-1/2"	10	100
SRM1-200	2"	10	50
SRM1-250	2-1/2"	-	25
SRM1-300	3"	-	25
SRM1-350	3-1/2"	-	10
SRM1-400	4"	-	10



MALLEABLE IRON CLAMP BACK SPACERS

PRODUCT FEATURES

- ▶ Electroplated Zinc



Cat. No.	Trade Size	Std. Pkg.	Master Ctn.
CBS-50	1/2"	25	250
CBS-75	3/4"	25	250
CBS-100	1"	25	250
CBS-125	1-1/4"	10	100
CBS-150	1-1/2"	10	100
CBS-200	2"	5	50
CBS-250	2-1/2"	-	25
CBS-300	3"	-	10
CBS-350	3-1/2"	-	10
CBS-400	4"	-	10



STAMPED STEEL 1-HOLE SERVICE ENTRANCE STRAPS

PRODUCT FEATURES

- ▶ Electroplated Zinc
- ▶ Corrosion-Resistant

Cat. No.	Description	Std. Pkg.	Master Ctn.
SES1-50	Three #8, #6, #4	100	500
SES1-75	Three #3, #2	100	500
SES1-100	Three #1, #1/0, #2/0	50	250
SES1-200	Three #3/0, #4/0	25	250



STAMPED STEEL 2-HOLE SERVICE ENTRANCE STRAPS

PRODUCT FEATURES

- ▶ Electroplated Zinc
- ▶ Corrosion-Resistant

Cat. No.	Description	Std. Pkg.	Master Ctn.
SES2-50	Three #8, #6, #4	20	100
SES2-75	Three #3, #2	20	100
SES2-100	Three #1, #1/0, #2/0	20	100
SES2-200	Three #3/0, #4/0	20	100



F14 | Stud Wall



SPRING STEEL CONDUIT TO STUD CLIPS SNAP ON, SNAP CLOSE

PRODUCT FEATURES

- ▶ Easily Snaps onto stud
- ▶ Snap-close conduit support
- ▶ Screw provision for additional support

Cat. No.	EMT/Rigid Size	FMC Size	MC/AC Size	Stud Clip Size	Std. Pkg.
F6MF	-	3/8"	14/2 to 12/3	1-3/8" to 1-1/2"	100
F812MF	1/2", 3/4"	-	-	1-3/8" to 1-1/2"	100
F16MF	1"	-	-	1-3/8" to 1-1/2"	100
F20MF	1-1/4"	-	-	1-3/8" to 1-1/2"	50

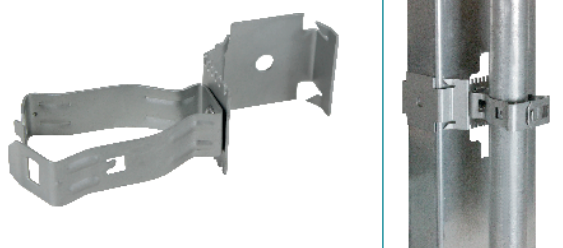

Electrical Fasteners

SPRING STEEL CABLE TO STUD CLIP

PRODUCT FEATURES

- ▶ Secures NM or MC/AC cable to metal or wood studs
- ▶ Compliance with NEC® 300.4(d), CEC 12-618 and CEC 12-510
- ▶ No tools needed for installation
- ▶ Screw provision for additional support

Cat. No.	MC/AC Size	NM Size	Cable Clip Size	Stud Clip Size	Std. Pkg.
FFXC20	14/2 to 12/3	14/2 to 12/3	7/16" to 9/16"	1-3/8" to 1-1/2"	100

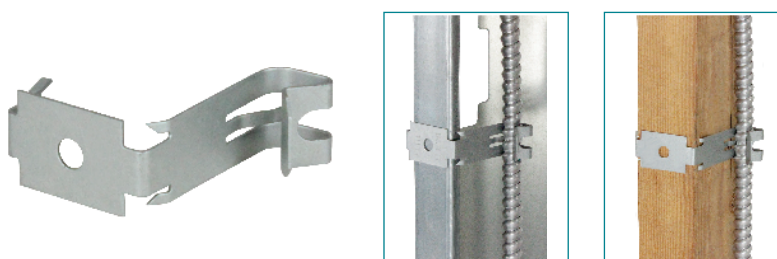

SPRING STEEL CONDUIT TO STUD ATTACHMENT SNAP CLOSE

PRODUCT FEATURES

- ▶ Positions conduit on metal or wood stud of any size
- ▶ Held to stud with screw
- ▶ Snap-close conduit support

Cat. No.	EMT Size	Std. Pkg.
F350812M	1/2", 3/4"	100

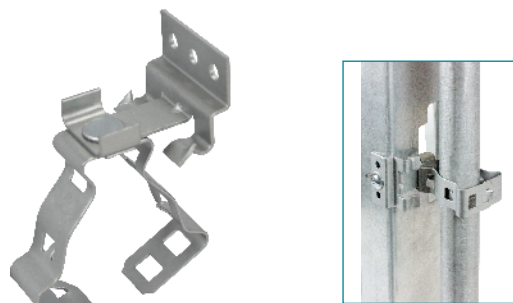

**SPRING STEEL
CABLE/CONDUIT TO STUD
ATTACHMENTS**

PRODUCT FEATURES

- Supports EMT conduit or MC/AC cable
- Ensures conduit is in-line with junction box knockout
- Allows for overlap of other fasteners sharing the same screw(s)
- For wood or metal studs
- Eliminates offset bending of conduit
- Complies with NEC® Article 358.30(A), which requires conduit support within 36" of an electrical box
- Complies with CEC Rule 12-1404, which requires conduit support within 1 m of an electrical box
- Complies with CEC Rule 12-618, which requires support of armoured cable within 300 mm (12") of an electrical box

Cat. No.	EMT Size	Box Depth	Std. Pkg.
FCS812	1/2", 3/4"	1-1/2"	100
FCS812D	1/2", 3/4"	2-1/8"	100
FCS16	1"	2-1/8"	100

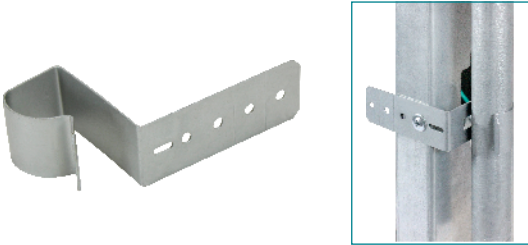

**SPRING STEEL
MC/AC CABLE TO STUD CLIP**

PRODUCT FEATURES

- No tools required to install
- Holes in clip allow it to be screwed into wood stud, concrete or block
- Stabilizer legs provide "wobble-free" support
- Compliant with NEC® Article 300.4(d), allowing cable to be positioned a minimum of 1-1/4" from face of stud
- Compliant with CEC Rule 12-618 for support of MC/AC cable
- Snaps in half, making two clips out of one

Cat. No.	Flange Thickness	MC/AC Size	Std. Pkg.
FMAC2	1/8" MAX	14/2 to 10/3	100

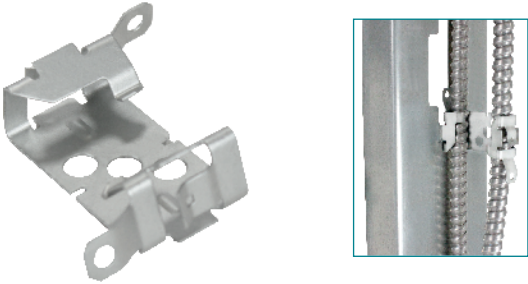

**SPRING STEEL
MC/AC CABLE TO
METAL STUD CLIP**

PRODUCT FEATURES

- Easy installation of MC/AC to metal stud
- No tools required to install

Cat. No.	Outer Diameter	MC/AC Size	Std. Pkg.
MSC	0.429" - 0.531"	14/2 to 12/3	100

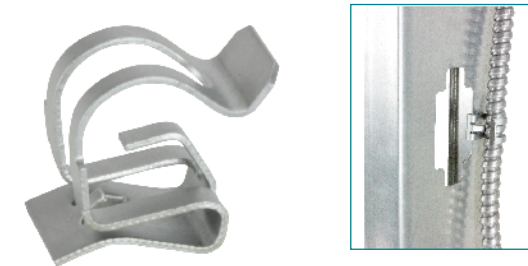

Electrical Fasteners



F16 | Stud Wall



PRE-GALVANIZED STEEL STUD MOUNTING CABLE SUPPORT

PRODUCT FEATURES

- ▶ Wood or Metal Stud
- ▶ Easy to Lock
- ▶ Space Saving Packaging

Cat. No.	Description	Non-Metallic	MC/AC/BX	Std. Pkg.
CS-CJ6	Stud Mounting Cable Support with locking tab	Max. 6	Max. 4	100



PLASTIC UNIVERSAL METAL STUD GROMMET

PRODUCT FEATURES

- ▶ High Strength, non-conductive polypropylene
- ▶ Universal design fits into a standard 1" Trade Size hole and all factory-punched stud holes
- ▶ Lightweight material eases installation

Cat. No.	Description	Std. Pkg.
PUSG	Universal Snap-in type bushings for Metal Stud, fit all factory punched metal stud holes	100

INSTALLATION INSTRUCTION:

- Step 1:** Separate the two halves
- Step 2:** Snap the bushing end and the washer end together through the hole
- Step 3:** Install cable through the grommet

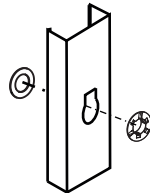

COMMON HOLE SHAPES IN METAL STUDS:

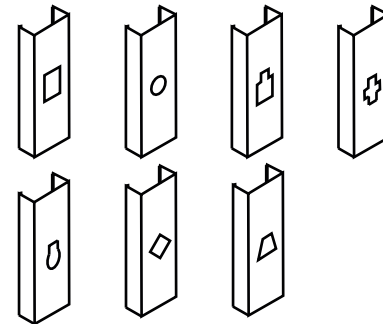

BOX MOUNTED CONDUIT/CABLE SUPPORTS

PRODUCT FEATURES

- ▶ Eliminates need for field installed first means of support
- ▶ Attaches directly to any size junction box for a cost-saving solution to first means of support needs
- ▶ Complies with NEC 330.30 (B)
- ▶ Eliminates the need for additional bar hangers in the field
- ▶ BMCS-CJ6 includes a CS-CJ6 for tool-less installation

Cat. No.	Description	Std. Pkg.
BMCS	Box Mounted Conduit Cable Support	50
BMCS-CJ6	Box Mounted Conduit Cable Support with CS-CJ6 for tool-less installation	50

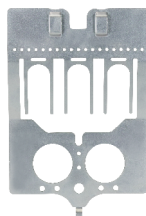

BMCS

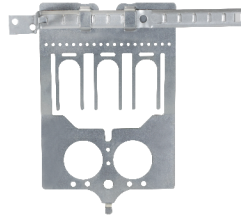

BMCS-CJ6

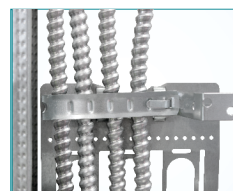

CS-CJ6

Secures up to 4 MC/AC Cables without tools

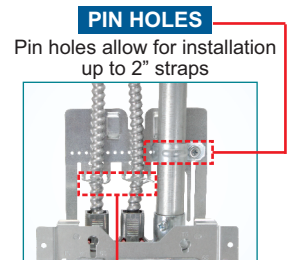

FORKS

Support up to 3 MC/AC Cables without tools



PATENT PENDING

ORBIT INDUSTRIES EXCLUSIVE

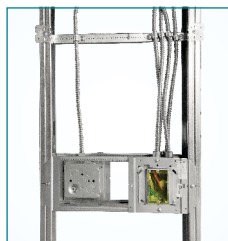

TRADITIONAL METHOD

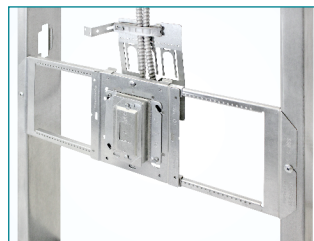

BMCS-CJ6 installed on box to minimize field work & eliminates need for additional bar hanger

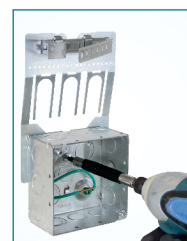

Installed with just one Wafer Head Screw

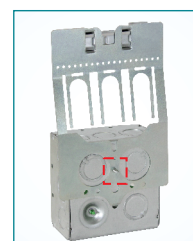

ADJUSTABLE BAR HANGERS

PRODUCT FEATURES

- ▶ Electroplated Zinc
- ▶ Ends bend and wrap around studs
- ▶ Can be used with boxes 1-1/2", 2-1/8" or 2-1/2" deep
- ▶ For stud and hard lid ceiling joists

**SHIPS
PREASSEMBLED**

Cat. No.	Description	Std. Pkg.
BHA-16	11" to 18" Adjustable Box Bracket – Mount box with self-tapping screws	50
BHA-24	15-3/4" to 26" Adjustable Box Bracket – Mount box with self-tapping screws	50



BHA-16

Adjust from 11" to 18"



BHA-24

Adjust from 15-3/4" to 26"

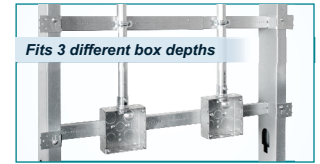

Fits 3 different box depths

BOX AND CONDUIT SUPPORT BETWEEN STUDS USING BHA

- 1-1/2" Deep
- 2-1/8" Deep
- 2-1/2" Deep

DROP-ON-BAR SLIDER BRACKETS

PRODUCT FEATURES

- ▶ Quickly attach to any 4" or 4-11/16" square box
- ▶ Easily drops onto Orbit's BHA-16 and BHA-24
- ▶ A BARB and box assembly can easily be repositioned along the hanger
- ▶ Multiple BARB assemblies can be added before and after the BHA is installed
- ▶ Can be fully prefabricated and locked onto the BHA without setting final box position
- ▶ BARB-CS includes cable support pin holes

Cat. No.	Description	Std. Pkg.
BARB	Drop-On-Bar Slider Bracket	50
BARB-CS	Drop-On-Bar Slider Bracket with conduit & cable support pin holes	50

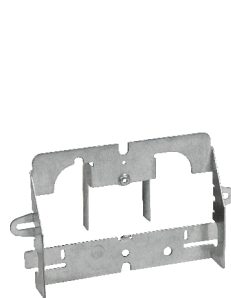

BARB

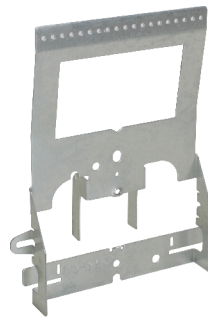

BARB-CS

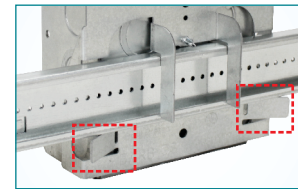

BENDABLE LOCKING TABS

A BARB and box assembly can be locked onto a BHA before arriving on the job site. Allows for quick Adjustments in the field

PATENTED ORBIT INDUSTRIES EXCLUSIVE

**Video Available
On Our Website!**



Attach to a 4" or 4-11/16" box with a single wafer head screw, forming a versatile box assembly

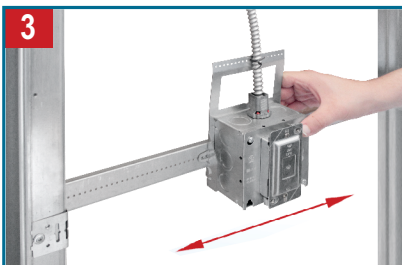

Once the BHA is installed on studs, the box assembly can be adjusted along the hanger

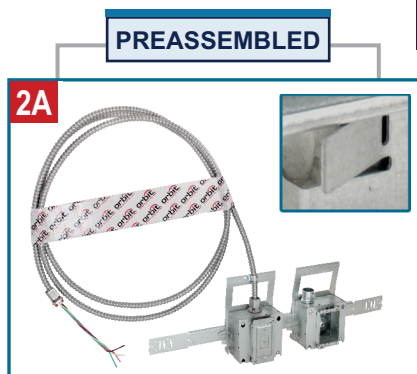

Box assemblies can be prefabricated onto a BHA before arriving to the job site, locking onto the hanger via its bendable tabs

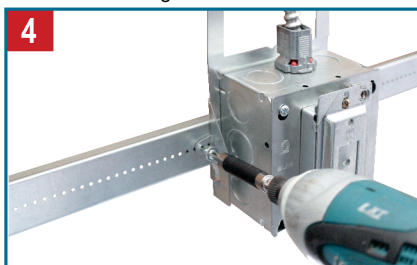

Secure the assembly to the BHA with Tek screws, setting the box in place

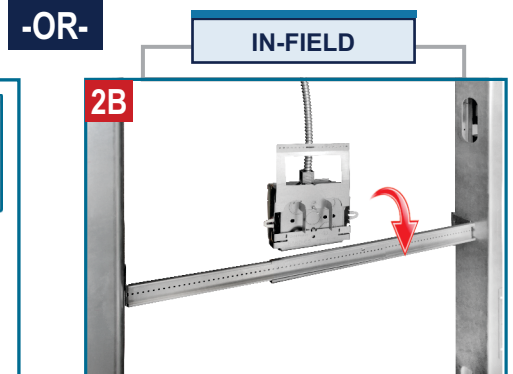

For in-field installations, simply drop the box assembly onto a BHA before or after the hanger has been installed



Multiple box assemblies can be easily added! Up to 3 between 16" & 4 between 24" studs



F18 | Stud Wall



UNIVERSAL MOUNTING ADAPTERS

PRODUCT FEATURES

- ▶ **UMA & UMA-LVBS's** either mount direct-to-stud or clip onto **SSB Brackets** for between stud and overhead installations
- ▶ **UMA** accepts 4" or 4-11/16" sq. boxes; compatible with all Orbit Adj. Rings
- ▶ **UMA** compatible with all Orbit Adj. Rings
- ▶ **UMA-LVBS's** accept 4", 4-11/16" and 5" sq. boxes
- ▶ **UMA-LVBS's** compatible with all Orbit Adj. Rings except for *SAR2G models; allows for *AR2G-58 models to mount vertical or horizontal
- ▶ **UMA-LVBS's** allow 4" rings to be mounted independently of boxes, can be used with any size box

Cat. No.	Description	Std. Pkg.
UMA	Universal Mounting Adapter for 4" and 4-11/16" Sq. boxes & multigang boxes to mount to SSB-T5, SSB-TBAR, USB and directly to stud. Cut in half to mount multigang boxes	25
UMA-LVBS	Universal Mounting Adapter w/ Back Support (up to 6"), allows for 4", 4-11/16" & 5" Sq. boxes to mount to SSB-T5, SSB-TBAR, USB and directly to stud	25
*US-UMA-LVBS <small>NEW</small>	Made in USA UMA-LVBS	25

*UMA-LVBS Spec updated May 2023

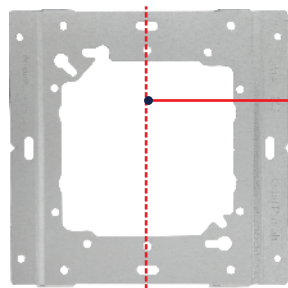

UMA

Break in half to mount Multigang Boxes

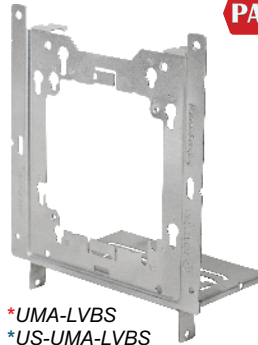

*UMA-LVBS
*US-UMA-LVBS

PATENTED

ORBIT INDUSTRIES EXCLUSIVE



Video Available On Our Website!



Electrical Fasteners

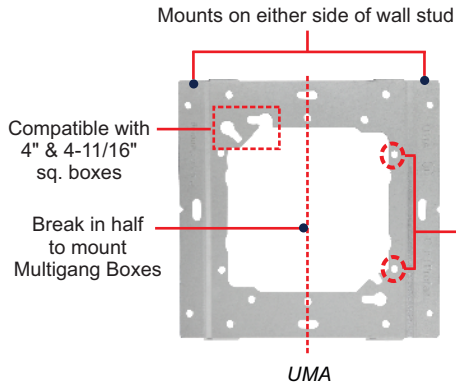

UMA

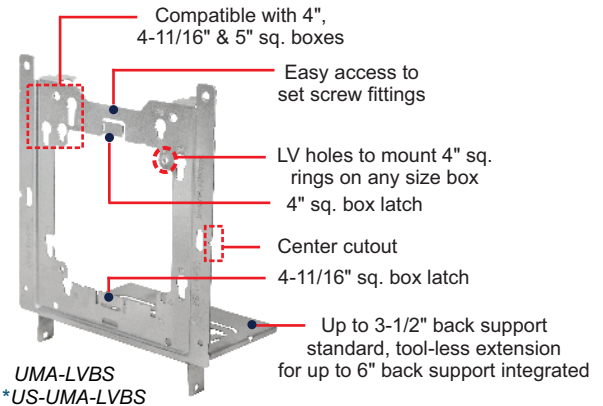

UMA-LVBS
*US-UMA-LVBS

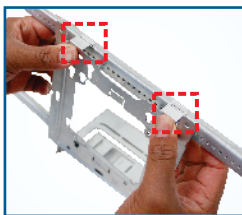

Adapters easily SNAP onto SSB Brackets

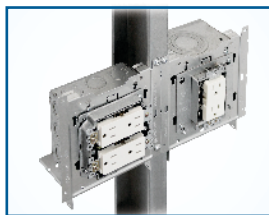

Pair 4" rings with any 4-11/16" or 5" sq. box with UMA-LVBS

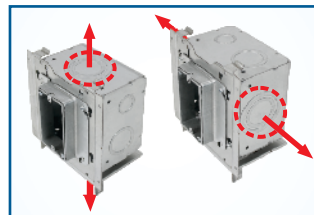

Turn any 4", 4-11/16" and 5" sq. box 90° with UMA-LVBS



Break UMA in half to mount Multigang Boxes

UMA-LVBS FEATURES

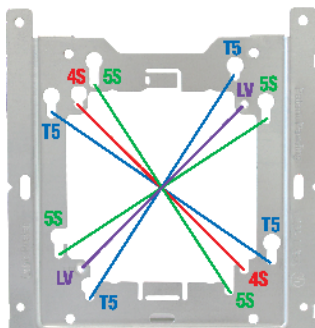

Turn any 4", 4-11/16" and 5" Sq. Box 90°

▶ LV= 4" ring ▶ 4S= 4" sq. ▶ 5S= 4-11/16" sq. ▶ T5= 5" sq.

BUILT-IN BACK SUPPORT & EXTENSION

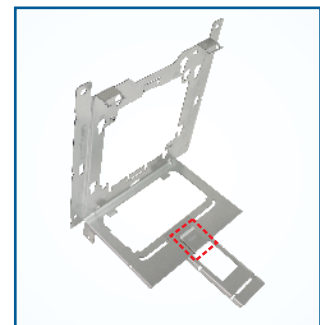
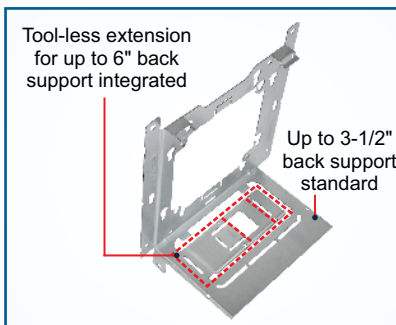

SNAP-OFF

TOOL-LESS INSTALLATION

BOX & ADAPTER LATCHES

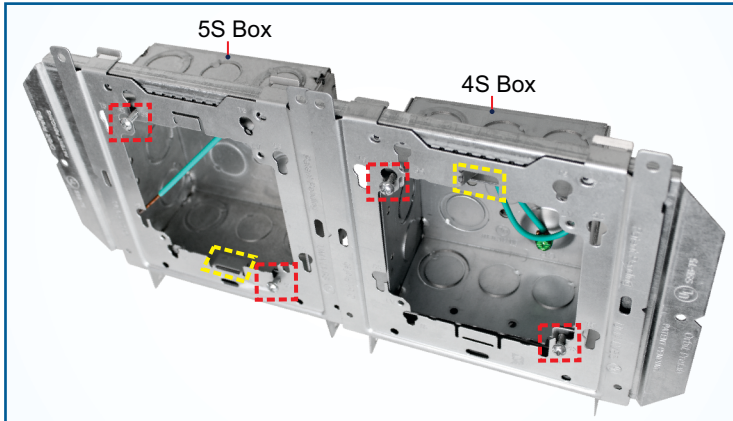

BOX TO ADAPTER LATCH

Bendable latch tabs securely hold 4" or 4-11/16" sq. box in place without need to tighten box screws. Skip hassle of tightening box screws until the final ring installation, making installation process more efficient and convenient.

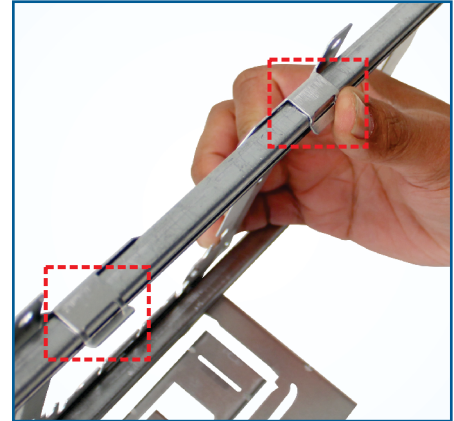

ADAPTER TO BRACKET LATCH

Fold tab to secure adapter on SSB Brackets

90° ROTATION



Extended Mounting Tab enables secure mounting with 90° rotation. Box will be able to receive large conduit without removal of back support.

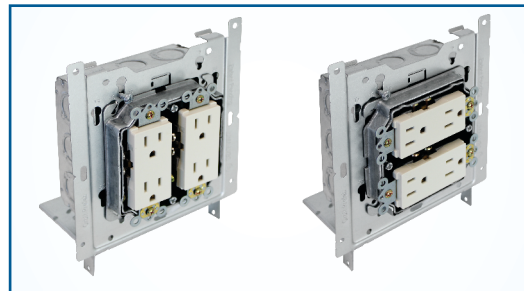

All *AR1G- & *AR2G- rings install vertical or horizontal

STUD MOUNT

SIMPLE SUPPORT BRACKET

PRODUCT FEATURES

- Adjusts from 15" to 25", rigidity eliminates need for farside back support
- Accepts 4", 4-11/16" & 5" Sq. Boxes; must be paired with UMA-LVBS to mount 5" Sq. Boxes
- Expand without removing adapters or junction boxes (ideal for prefabrication)
- Install between wall studs or overhead between hard lid ceiling joists
- Must be accompanied with either UMA or UMA-LVBS to mount a junction box. UMAB's/UMIAB's also snap on
- See pg. P1 for complete SSB Family of products

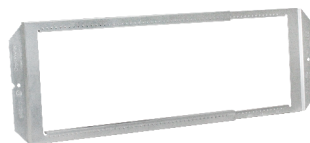

Fits 5" square boxes!

VERTICAL & HORIZONTAL RING INSTALLATION

UMA: 4" & 4-11/16" sq. box adapter compatible with all Adjustable Rings

Mounting hole and center cutout for a quick, leveled installation

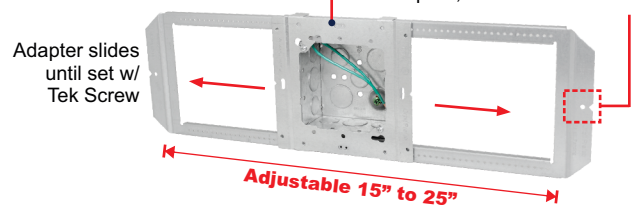

Order preassembled with box and 10" pigtail as SSB-4S-MKO, SSB-A4, SSB-5S-MKO or SSB-T5B-200 (pg. P5-6)

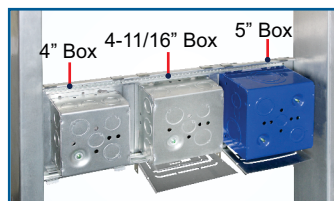

ANY SIZE J-BOX

SSB-T5 fits up to three 4", 4-11/16" or 5" boxes between 24" studs

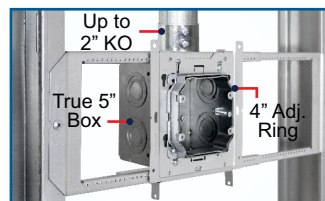

SSB-T5 INSTALLED

Use **5SLB-2MKO** (pg. P28) or **T5B's** (pg. P27) for 1-1/4" or larger conduit

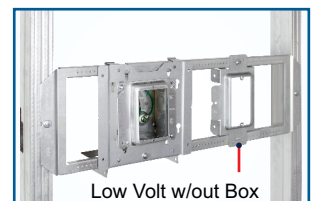

POWER + DATA

Use LVSB1 or 2 for Low Voltage applications that do not require a junction box

PATENTED

ORBIT INDUSTRIES EXCLUSIVE



Video Available On Our Website!

F20 | Stud Wall



UNIVERSAL MOUNTING ADJUSTABLE BOXES

PRODUCT FEATURES

- ▶ Either mount direct-to-stud or clip onto SSB Brackets
- ▶ Ideal for Life Safety systems rough-in
- ▶ Adjustable boxes ship with boxes set at 5/8" raise
- ▶ **UMIAB-35's**: Internal Adjustment from 1/2" to 1-1/2"
- ▶ **UMAB's**: External Adjustment from 0" to 1-1/2"
- ▶ **UMAB-4R** includes 10" Solid Cu. #12AWG Pigtail and 10-32 Ground Screw

Cat. No.	Description	Std. Pkg.
UMIAB-35 <small>NEW</small>	Internal Adjustment 4" Square, 3-1/2" Deep Box, 46 Cu. In., Adj. range: 1/2" to 1-1/2"	10
FA-UMIAB-35 <small>NEW</small>	Internal Adjustment Red 4" Square, 3-1/2" Deep Box, 46 Cu. In., Adj. range: 1/2" to 1-1/2"	10
UMAB	External Adjustment 4" Square, 3-1/2" Deep Box, 46 Cu. In., Adj. range: 0" to 1-1/2"	10
FA-UMAB	External Adjustment Red 4" Square, 3-1/2" Deep Box, 46 Cu. In., Adj. range: 0" to 1-1/2"	10
UMAB-4R	External Adjustment 4" (4O), 2-1/8" Deep Box w/ 10" PT, 21.1 Cu. In., Adj. range: 0" to 1-1/2"	20
FA-UMAB-4R	External Adjustment Red 4" (4O), 2-1/8" Deep Box, 21.1 Cu. In., Adj. range: 0" to 1-1/2"	20
FA-SSB-UMAB	Preassembled SSB-T5 with FA-UMAB	10
FA-SSB-4R <small>NEW</small>	Preassembled SSB-T5 with FA-UMAB-4R	20

PATENTED

ORBIT INDUSTRIES EXCLUSIVE



Video Available On Our Website!

NEW



UMIAB-35

NEW

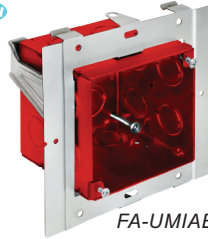

FA-UMIAB-35

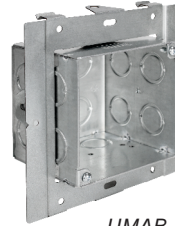

UMAB



FA-UMAB

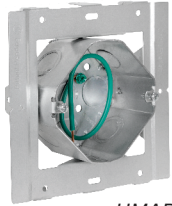

UMAB-4R

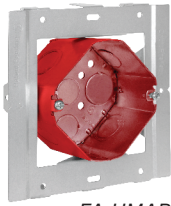

FA-UMAB-4R

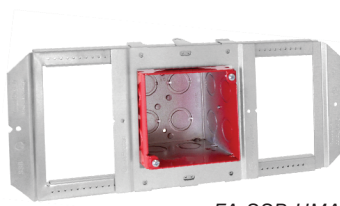

FA-SSB-UMAB

NEW

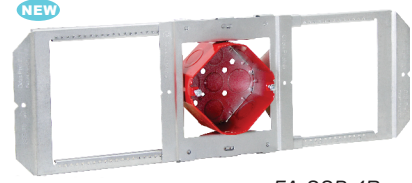

FA-SSB-4R

Electrical Fasteners

DIRECT-TO, BETWEEN STUDS & OVERHEAD APPLICATIONS

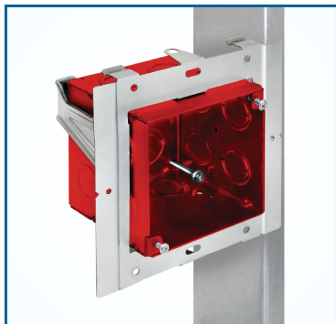

DIRECT TO STUD



6-way Adjustability

BETWEEN STUDS

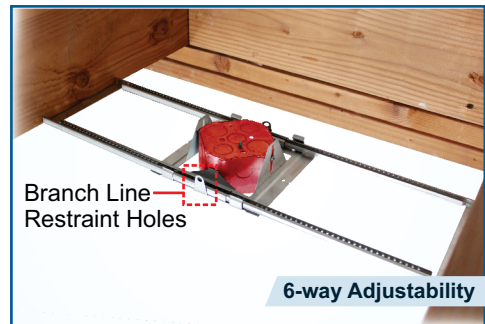

Branch Line
Restraint Holes

6-way Adjustability

ON HARD LID

UMAB's & UMIAB--35's can be mounted directly to studs or snapped onto SSB-T5 for between stud or overhead/hard lid applications

UMIAB-35 FEATURES

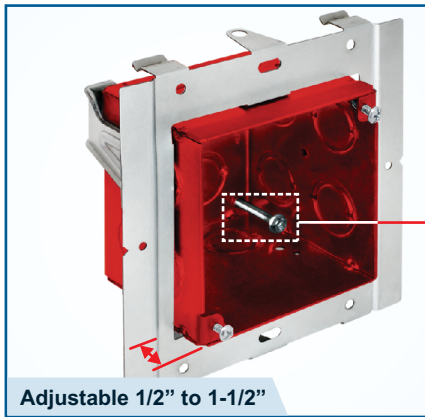

Adjustable 1/2" to 1-1/2"



TRI-COMBO HEX SCREW

INTERNAL ADJUSTMENT

Internal adjustment screws allow the box to be adjusted before and after installation

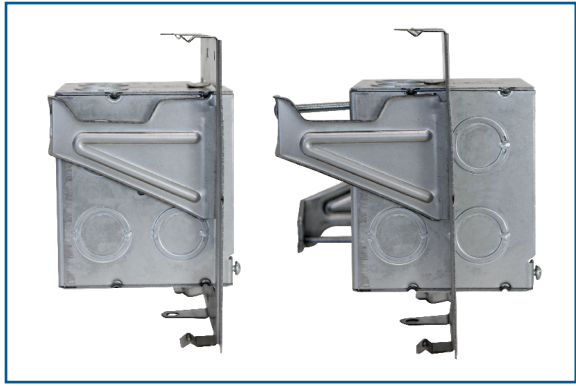

1/2" to 1-1/2"

ADJUSTABILITY RANGE

UMAB FEATURES

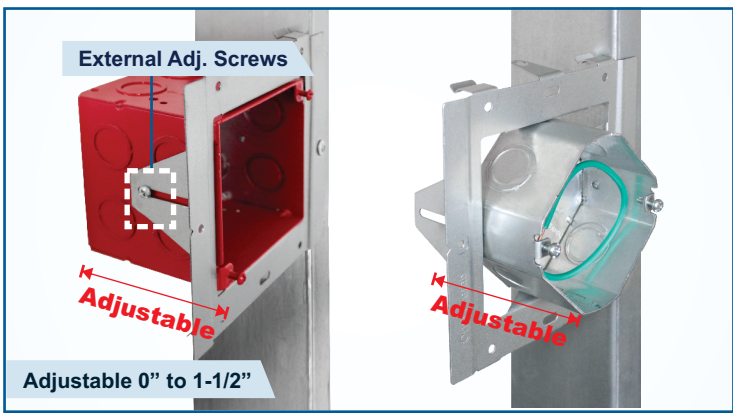

Adjustable 0" to 1-1/2"

EXTERNAL ADJUSTMENT

Guided slots on each side allow the box to be easily adjusted by external screws

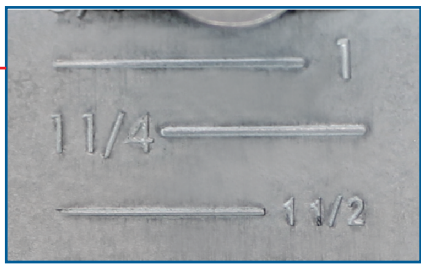
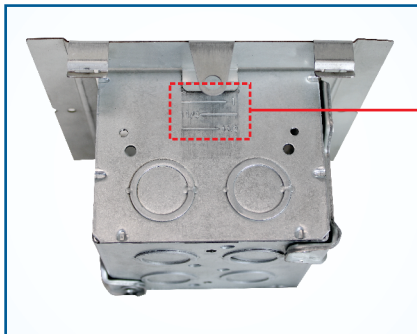

DEPTH MARKING

Engraved depth stamp on box allows for depth measurement without requiring additional measuring tools

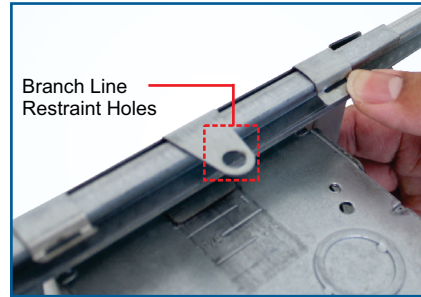

Branch Line Restraint Holes

ADAPTER TO BRACKET LATCH











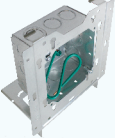

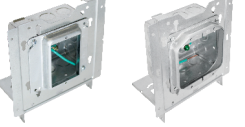

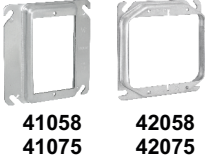



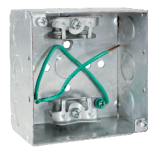

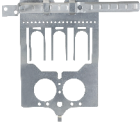

Fold tabs to secure adapter on SSB Brackets

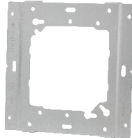
Electrical Fasteners

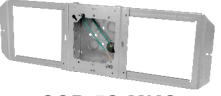

READY-TO-INSTALL BOXES & BRACKETS

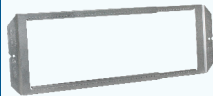
IN-STOCK, PRE-ASSEMBLED ROUGH-IN PRODUCTS

	Cat No.	Components			Std. Pkg	Installation Images
POWER	 LVBS-4			-	25	
	 LVBS-4-158 LVBS-4-258 LVBS-4-175 LVBS-4-275				25	
	 LVBS-4-A158 LVBS-4-A258 LVBS-4-A134	UMA-LVBS	4SDB-MKO-PT-10		25	
	 LVBS-A4-CS6			-	25	
	 LVBS-A4-A158-CS6 <small>EC&M Product of the Year 2022 Category Winner</small>		4SDB-AMC-PT		25	
	 SSB-4S-MKO				12	
	 SSB-A4				12	
	 SSB-5S-MKO				12	
	 SSB-T5B-200				10	

Electrical Fasteners

Email info@orbitprofab.com for more information













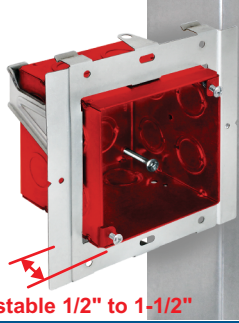

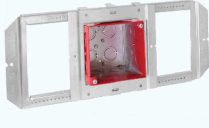



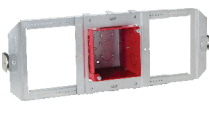

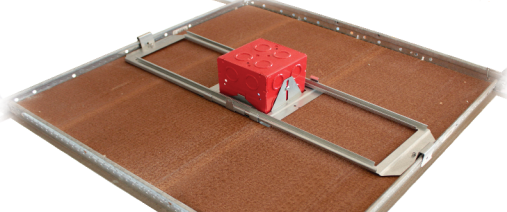

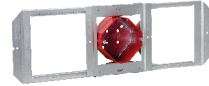
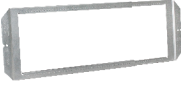
Add **"-FS"** to include 2-hour rated Fireblok™ UFSI Insert (UFSI spec on pg. P31)

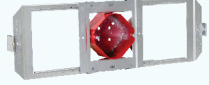
Add **"-CS"** to include BMCS

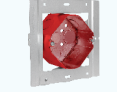
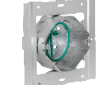
Add **"-CS6"** to include BMCS-CJ6 (BMCS spec on pg. P2)

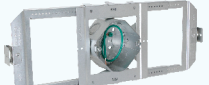
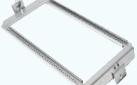
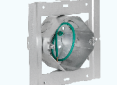
READY-TO-INSTALL BOXES & BRACKETS

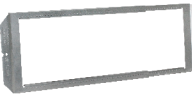
IN-STOCK, PRE-ASSEMBLED ROUGH-IN PRODUCTS

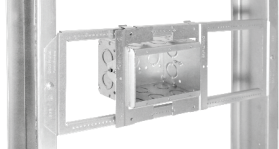
	Cat No.	Std. Pkg	Installation Image	Cat No.	Std. Pkg	Installation Image
FIRE ALARM	 UMAB	10	 Adjustable 0" to 1-1/2"	NEW  UMIAB-35	10	 Adjustable 1/2" to 1-1/2"
	 FA-UMAB	10		NEW  FA-UMIAB-35	10	
	Cat No.	Components		Std. Pkg	Installation Images	
	 FA-SSB-UMAB	 SSB-T5	 FA-UMAB	10		
 FA-TBAR-UMAB	 SSB-TBAR	 FA-UMAB	10			
SMOKE DETECTOR	 FA-UMAB-4R	-	-	20	 Direct-to-Stud	
	 FA-SSB-4R	 SSB-T5	 FA-UMAB-4R	20	 FA-SSB-4R Shown Installed in hard lid ceiling UMAC-4R Shown Installed on SSB-T5	
	 FA-TBAR-4R	 SSB-TBAR	 FA-UMAB-4R	20		
LIGHTING	 UMAB-4R	-	-	20	 2022 NECA Show Stopper FA-TBAR-4R and SSBT-4R Shown Installed in T-Bar ceiling	
	 SSBT-4R	 SSB-TBAR	 UMAB-4R	20		
MULTI-GANG	 SSB-MB3 (Shown)	 SSB-T5	 MB-3	10		

Electrical Fasteners

See pg. P2 for more Multi-Gang Box on SSB Models



F24 | Stud Wall



TELESCOPING SUPPORT BRACKET

PRODUCT FEATURES

- ▶ Telescoping bracket adjusts from 16" to 27"
- ▶ Accepts 4", 4-11/16" square, and up to 10-Gang boxes and rings
- ▶ Install between wall studs or overhead between hard lid ceiling joists
- ▶ Easily adjust position of boxes in field
- ▶ Packaged preassembled and ready to use
- ▶ Markings on bracket allow for quick and consistent adjustability
- ▶ Rigidity eliminates need for far-side back support

SHIPS PREASSEMBLED



Video Available On Our Website!

Cat. No.	Description	Std. Pkg.
TSB	Telescoping Support Bracket adjusts from 16" to 27" for mounting 4", 4-11/16" square and up to 10-gang boxes between studs	25

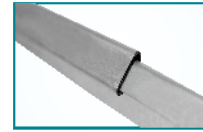

Extra bend ensures a sturdy design

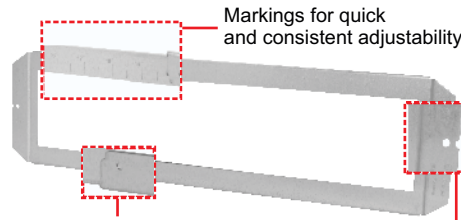

Markings for quick and consistent adjustability

Additional mounting holes for added security

Mounting hole and center cutout for a quick, leveled installation



Adjustable 16" to 27"

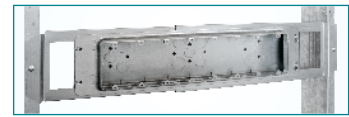

Fits 4", 4-11/16" square, and up to 10-Gang boxes

FLAT BRACKET FAMILY

PRODUCT FEATURES

- ▶ Compatible with 4", 4-11/16" and 5" sq. boxes
- ▶ Allows 5" boxes to use 4" rings, reducing material costs
- ▶ 4" rings can be mounted on their own for low voltage applications using 8/32 screws
- ▶ Low profile design accepts up to 2" fittings
- ▶ Additional width and slotted mounting holes allow for extra flexibility on studs
- ▶ **KB-18, KFB-318, KFB-418** contain up to 6" Back Support for additional stability
- ▶ **KB-18** contains optional Stud Supports that can be folded out when installed between studs
- ▶ Compatible with Orbit's UL Adjustable Rings
- ▶ See P13-14 for more info on the Flat Bracket Family

Cat. No.	Description	Std. Pkg.
FB-3	Flat Box Mounting Bracket 3-Box for 16" stud	25
FB-4	Flat Box Mounting Bracket 4-Box for 24" stud	25
KB-18 <small>NEW</small>	Kick Bracket 1-Box Position 18" height box center w/CS-CJ6	10
KFB-318	Kick Bracket 3-Positions with 18" height box center kick stand for 16" stud w/CS-CJ6	10
KFB-418	Kick Bracket 4-Positions with 18" height box center kick stand for 24" stud	10

ORBIT INDUSTRIES EXCLUSIVE

Compatible with 5" Sq. Boxes!



FB-3



FB-4

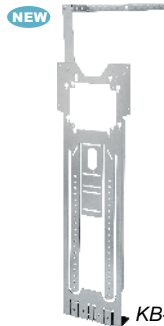

KB-18

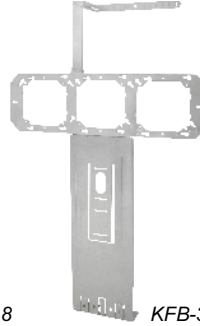

KFB-318

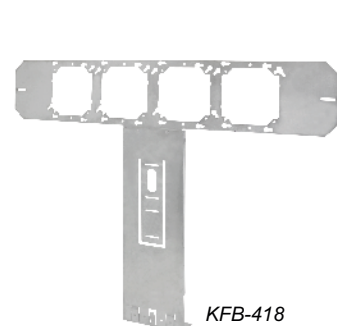

KFB-418

KB-18 SHOWN INSTALLED

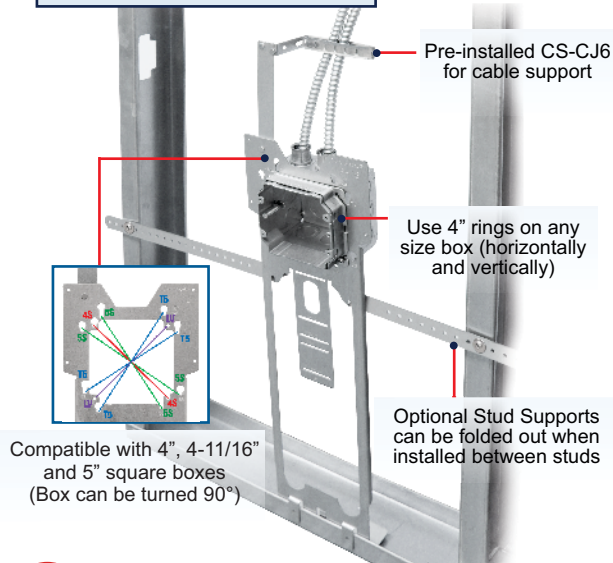

Compatible with 4", 4-11/16" and 5" square boxes (Box can be turned 90°)

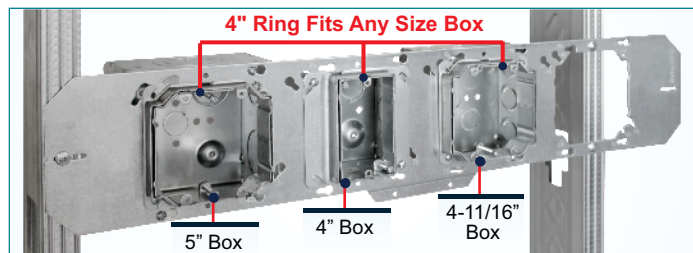

4" Ring Fits Any Size Box

The Flat Bracket can be positioned to accommodate irregular stud spacings. FB-4 shown installed on 19" Stud Bay.

FIXED MOUNTING BRACKET

PRODUCT FEATURES

- ▶ Compatible with 4", 4-11/16" and 5" sq. boxes
- ▶ Unique key-hole patterns allow boxes to be turned 90°
- ▶ Compatible w/ Standard & Adj. Rings mounted vertically or horizontally
- ▶ Use 4" rings on any size box. Can be mounted on their own for low voltage applications using 8/32 screws
- ▶ Bendable box latch tabs temporarily hold 4" or 4-11/16" sq. boxes in place without needing to tighten box screws until final ring or cover installation
- ▶ Low profile design limits drywall bulging

Cat. No.	Description	Std. Pkg.
FMB-16	Fixed Position Box Mounting Bracket for 3 Boxes on 16" Studs	25
FMB-24	Fixed Position Box Mounting Bracket for 4 Boxes on 24" Studs	25

Compatible with 5" Sq. Boxes!



FMB-16

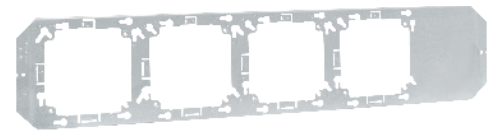

FMB-24

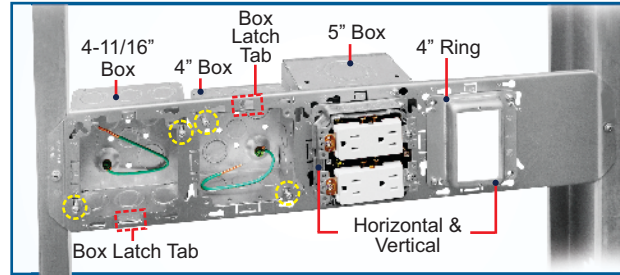

FMB INSTALLED ON STUDS

Mount up to 3 boxes between 16" studs with FMB-16 and 4 boxes between 24" with FMB-24

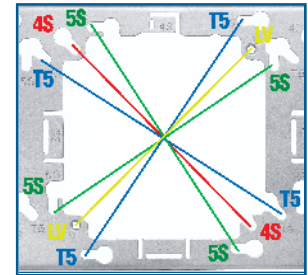

MOUNTING HOLES

Compatible with 4", 4-11/16" and 5" square boxes (Box can be turned 90°)

BOX MOUNTING ADAPTERS

PRODUCT FEATURES

- ▶ Mounts to 4" and 4-11/16" square boxes
- ▶ Adjustable Back Support helps maintain rigidity when installed
- ▶ Low profile design limits drywall bulging
- ▶ For use with metal or wood studs
- ▶ 4" Ring can be mounted without box for low voltage applications with #8-32 screws

Cat. No.	Description	Std. Pkg.
BMA-23	Box Mounting Adapter with up to 3-1/2" Far Side Support	25
BMA-4	Box Mounting Adapter with up to 4" Far Side Support	25
FS-456-EXT	Far-side Support Extender for up to 6" Studs, Compatible with BMA-23 & BMA-4, tool-less	50

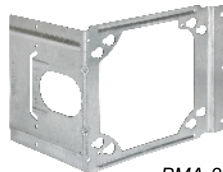

BMA-23

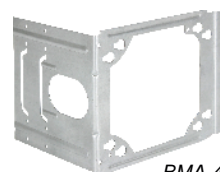

BMA-4



FS-456-EXT

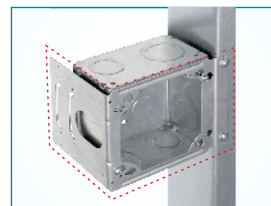

DIRECT-TO-STUD

BMA mounts boxes direct-to-stud

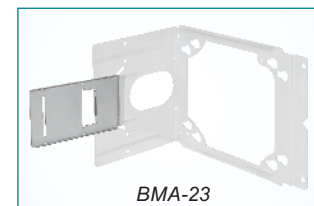

BMA-23

Fold FS-456-EXT onto BMA's for up to 6" far-side support

STEEL BACK SUPPORTS

PRODUCT FEATURES

- ▶ Electroplated Zinc

Cat. No.	Description	Std. Pkg.
ABS	Far-Side Box Support for 1-1/2" & 2-1/8" deep boxes, for use with 4" metal studs	50
ABS-6	Far-Side Box Support for 1-1/2" & 2-1/8" deep boxes, for use with 6" metal studs	50



ABS



ABS-6

F26 | Box & Conduit Support



STEEL BOX/CONDUIT HANGERS

PRODUCT FEATURES

- ▶ Pre-Galvanized Steel Hanger
- ▶ Spring Steel Clamps
- ▶ Supports overhead boxes and conduit from threaded rod
- ▶ Eliminates need for offset conduit bending

Cat. No.	EMT/Rigid Size	FMC Size	MC/AC Size	Hole Size	Screw Size	Std. Pkg.
F6MB18A	-	3/8"	14/2 to 12/3	1/4", Plain	-	25
F812MB18A	1/2", 3/4"	-	-	1/4", Plain	-	25
F812MB18S	1/2", 3/4"	-	-	-	1/4"-20 X 9/16"	25
F16MB18A	1"	-	-	1/4", Plain	-	25

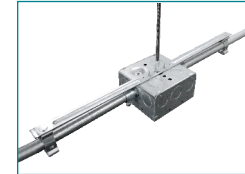
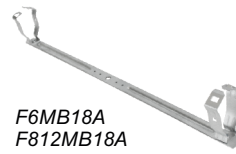

STEEL BOX/MULTI-CONDUIT TO WIRE/ROD HANGER

PRODUCT FEATURES

- ▶ Pre-Galvanized Steel Hanger & Bracket
- ▶ Spring Steel Wire/Rod Clip
- ▶ Spring Steel Clamps supports up to six (6) conduit/cable runs from both sides of the box
- ▶ Provides support for both sides of horizontal electrical box or conduit
- ▶ Greatly reduces material costs for drop wire or rods vs. traditional methods
- ▶ Eliminates need for offset conduit bending

Cat. No.	FMC Size	MC/AC Size	Rod Size	Wire Size	Std. Pkg.
F6M3B18CO NEW	3/8"	14/2 to 12/3	1/4"	#12-#8	25

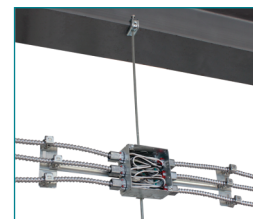
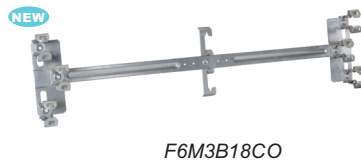

F6M3B18CO INSTALLED

Supports up to 6 conduit/cable runs.
Compatible with 4", 4-11/16" and 5" boxes. Entire assembly supported by one threaded rod or drop wire.

BOX AND CONDUIT HANGER SUPPORT PLATES

PRODUCT FEATURES

- ▶ Support suspended boxes and multiple conduit installations with one piece of all-thread as opposed to multiple pieces of rod
- ▶ Pin holes and slots allow for use of conduit straps
- ▶ Stamped markings provide guidelines for box placement. Boxes can be placed in any location on plate.
- ▶ Pre-Galvanized 15 Gauge Steel Self-reinforcing as more conduit is added
- ▶ Easy to preassemble to save time and material
- ▶ **BCHS-6S** & **BCHS-8S** contains offset for use of one-hole straps in place of traditional pipe hangers
- ▶ **BCHS-12** pairs well with Orbit Exclusive 12124-50 & 12124-850
- ▶ Installation images found on pg. P20

Cat. No.	Description	Std. Pkg.
BCHS-10	Fits up to 6" x 6" Box or multiple smaller boxes for horizontal mounting	25
BCHS-6	Fits up to 6" x 6" Box or multiple smaller boxes for horizontal mounting and provides bent tabs for vertical mounting	10
BCHS-6S	Fits up to 8" x 8" Box or multiple smaller boxes for horizontal mounting, bent tabs for vertical mounting and offsets allow for use of one-hole straps	10
BCHS-8S NEW	Fits up to 8" x 8" Box or multiple smaller boxes for horizontal mounting, bent tabs for vertical mounting and offsets allow for use of one-hole straps	10
BCHS-12	Fits up to 12" x 12" Box or multiple smaller boxes for horizontal mounting, bent tabs for vertical mounting	5

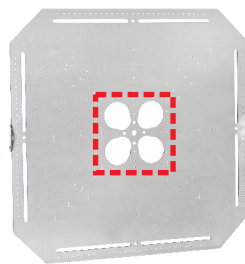
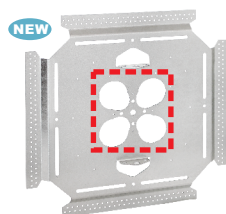
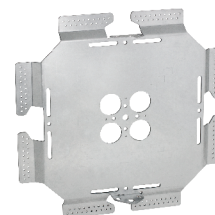
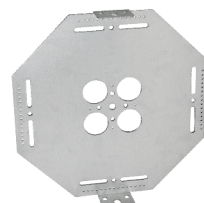
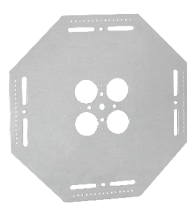

Updated Design with Larger Openings to pair with boxes with larger back K.O.'s such as 5" sq. boxes or 12124-50 & 12124-850!

PATENTED

ORBIT INDUSTRIES EXCLUSIVE



Video Available On Our Website!

Use One Rod to Mount Multiple Boxes and Conduits

www.orbitelectric.com



SPRING STEEL
INDEPENDENT SUPPORT CLIP

PRODUCT FEATURES

- ▶ Wing-Nut included
- ▶ Independent support of fixtures
- ▶ No tools required to install

Cat. No.	T-Grid Size	Screw Size	Static Load (lbs.)	Std. Pkg.
ISC	15/16"	1/4"-20 X 9/16"	65	100

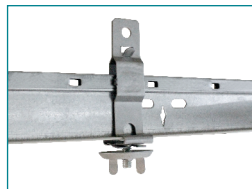
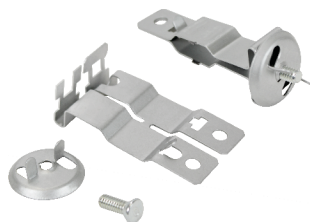

SPRING STEEL
TWIST CLIP WITH WING NUT

PRODUCT FEATURES

- ▶ Wing-Nut included
- ▶ Supports electrical fixtures from acoustical T-grid
- ▶ No tools required to install

Cat. No.	T-Grid Size	Screw Size	Static Load (lbs.)	Std. Pkg.
F4G16	15/16"	1/4"-20 X 9/16"	50	100

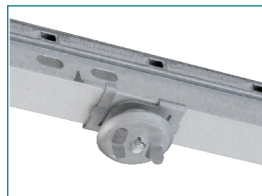

SPRING STEEL
TWIST CLIP WITH PLAIN HOLE

PRODUCT FEATURES

- ▶ Supports wire, S-hooks or chain from T-Grid
- ▶ No tools required to install

Cat. No.	T-Grid Size	Hole Size	Static Load (lbs.)	Std. Pkg.
F4G16H	15/16"	1/4", Plain	40	100



Electrical Fasteners





SPRING STEEL
T-GRID CLIP SIDE MOUNT

PRODUCT FEATURES

- ▶ Supports box vertically above acoustical T-bar
- ▶ No tools required to install

Cat. No.	Hole Size	Std. Pkg.
FATS4I	1/4", Threaded	100

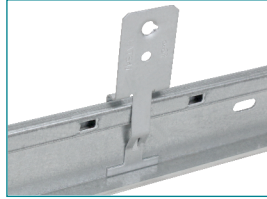

SPRING STEEL
CONDUIT TO T-GRID CLIPS
TOP MOUNT, SNAP CLOSE

PRODUCT FEATURES

- ▶ Supports conduit above acoustical T-bar
- ▶ No tools required to install

Cat. No.	EMT/Rigid Size	FMC Size	MC/AC Size	Std. Pkg.
F6MATA	-	3/8"	14/2" to 12/3"	100
F812MATA	1/2", 3/4"	-	-	100

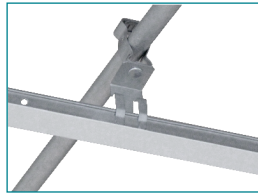

SPRING STEEL
CONDUIT TO T-GRID CLIP
SIDE MOUNT, PUSH IN

PRODUCT FEATURES

- ▶ Supports conduit above acoustical T-bar
- ▶ No tools required to install

Cat. No.	EMT Size	Std. Pkg.
F8PATS	1/2"	100

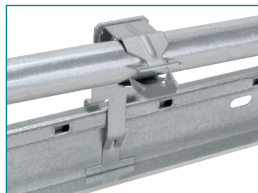

STEEL HEAVY DUTY T-GRID BOX HANGERS

PRODUCT FEATURES

- ▶ Pre-galvanized steel hanger
- ▶ Includes spring steel box mounting clip
- ▶ No tools required to install
- ▶ Accommodates multiple junction boxes
- ▶ Mounts flush with face of tile
- ▶ 50 lbs. static load rating

Cat. No.	Include Components	Length	Box Depth	Std. Pkg.
BHT-1HD <small>NEW</small>	Mounting Clip	24"	1-1/2" 2-1/8"	25
BHT-1HDEEP <small>NEW</small>	Mounting Clip, 1 1/2" Extension Bracket	24"	1-1/2" 2-1/8" 3-5/8"	25



BHT-1HD NEW

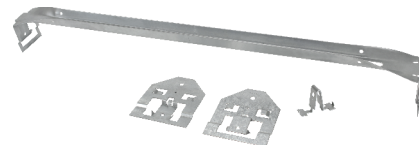

BHT-1HDEEP NEW

STEEL T-BAR BOX HANGERS

PRODUCT FEATURES

- ▶ Electroplated Zinc
- ▶ For T-Bar

Cat. No.	Description	Std. Pkg.
BHT-1	24" T-Bar bracket for use with boxes 1-1/2" or 2-1/8" Deep	50
BHT-1A	24" T-Bar bracket - 8" height adjustable	50
BHT-C	Additional Box Clip & Screw set for use with BHT-1 & BHT-1A	100

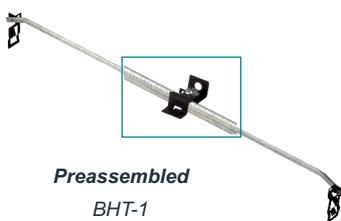

Preassembled
BHT-1

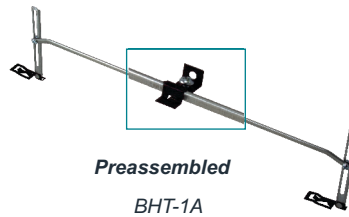

Preassembled
BHT-1A



BHT-C



BHT-1 INSTALLATION VIEW

STEEL T-BAR BRACKET

PRODUCT FEATURES

- ▶ Electroplated Zinc
- ▶ For T-Bar

Cat. No.	Description	Std. Pkg.
BH-3	Straight Bracket for architectural recessed lights 25-1/4" long with notches 24" apart for use on T-Bar	50

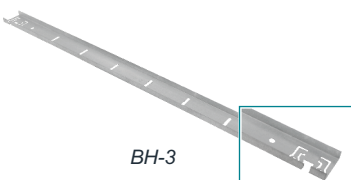

BH-3

Secure to T-bar using bending tabs to comply with NEC 315.23(d)

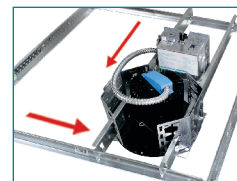

BH-3 INSTALLATION VIEW



F30 | T-Grid Bar Hangers



SIMPLE SUPPORT BRACKET WITH T-BAR CLIPS

PRODUCT FEATURES

- ▶ Adjusts from 15" to 25"
- ▶ Includes two riveted clips for T-bar drop ceiling installation
- ▶ 6-way adjustability when used with UMAB or UMIAB-35 adjustable boxes
- ▶ Expand without removing adapters or junction boxes (ideal for prefabrication)
- ▶ Designated holes approved for branch line restraints

NOTE

Must be accompanied with either UMA or UMA-LVBS to mount a junction box. UMAB's/UMIAB's also snap on.

Cat. No.	Description	Std. Pkg.
SSB-TBAR	SSB-T5 with T-Bar Drop Ceiling Mounting Clips	20

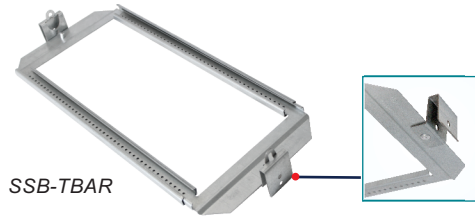

SSB-TBAR

Includes clips for between T-bar drop ceiling grids

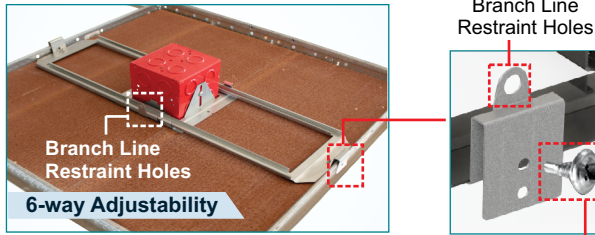

FIRE ALARM ON T-BAR

FA-TBAR-UMAB Installed in Drop Ceiling Grid

Tek screw provisions on each clip comply with NEC 314.23 (D) (1)

SSB-TBAR ASSEMBLIES

PRODUCT FEATURES

- ▶ Choose 4" Square, 3-1/2" Deep Box – or 4" (40), 2-1/8" Deep Box
- ▶ Built-in Adapter allows box adjustment from Flush to 1-1/2" via guided slots (ships with box set at 5/8" raised)
- ▶ Two (2) outside-facing screws lock box at desired depth
- ▶ Designated holes approved for branch line restraints
- ▶ Ships preassembled to reduce installation time

Cat. No.	Description	Std. Pkg.
FA-TBAR-UMAB	Preassembled SSB-TBAR with FA-UMAB	10
FA-TBAR-4R	Preassembled SSB-TBAR with FA-UMAB-4R	20
SSBT-4R	Preassembled SSB-TBAR with UMAB-4R	20

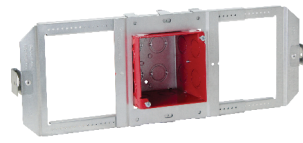

FA-TBAR-UMAB

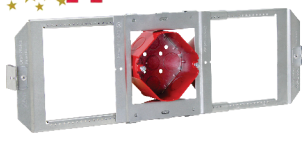

FA-TBAR-4R

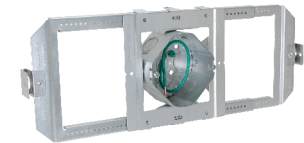

SSBT-4R

PATENTED

ORBIT INDUSTRIES EXCLUSIVE



Video Available On Our Website!

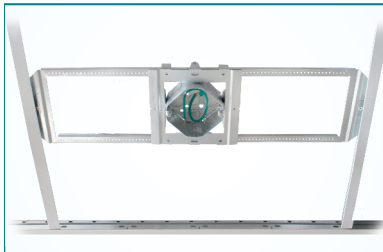

SSBT-4R & FA-TBAR-4R ON T-BAR

Shown Installed in Drop Ceiling w/ Branch Line Restraint

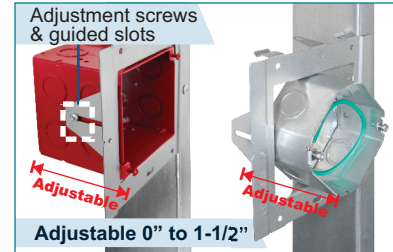
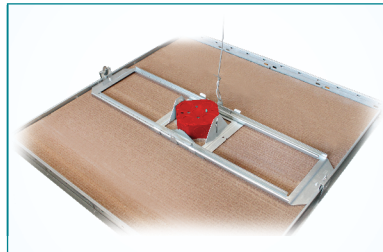

ADJUSTABLE BOX

Guided slots on each side allow the box to be easily adjusted by simply loosening the screws

Electrical Fasteners



STEEL ADJUSTABLE BOX HANGERS FOR CEILING JOISTS

PRODUCT FEATURES

- ▶ Electroplated Zinc
- ▶ For Fixture/Luminaire Support of 50 lbs or less at 16" Span

Cat. No.	Description	Std. Pkg.
BHA-1	Adjustable Bar Hanger with Stud for joist spacing 16" to 24" with #3/8-18 NPS Threaded Stud	50
BHA-1C	Adjustable Bar Hanger with Stud for joist spacing 16" to 24" with Box Clip	50



See pg. A3-4 for pre-assembled 40 boxes with Adjustable Box Hangers!

STEEL FIXED BAR HANGERS FOR CEILING JOISTS

PRODUCT FEATURES

- ▶ Electroplated Zinc
- ▶ For stud

Cat. No.	Description	Std. Pkg.
BH-1	24" Straight Bar Hanger for mounting ceiling boxes, Slotted, Includes 2 Stove Bolt / Unit	50



PROFAB
ENGINEERED ELECTRICAL SYSTEMS

LOOKING TO INSTALL RIGHT OUT OF THE BOX?

Contact our PROFAB Service Division to discuss solutions for your next big job!

Request a PROFAB consultation today!

1.833.3.PROFAB (776322) | info@orbitprofab.com | www.orbitprofab.com





SPRING STEEL
HAMMER ON FLANGE CLIPS
BOTTOM MOUNT

PRODUCT FEATURES

- ▶ Supports boxes, fixtures or other attachments from beam flanges
- ▶ Requires only a hammer to install



Cat. No.	Flange Thickness	Hole Size	Static Load (lbs.)			Std. Pkg.
			Bottom Hole	Side Hole	Strap	
FM24	1/8" to 1/4"	1/4", Threaded	100	25	75	100
FM58	5/16" to 1/2"	1/4", Threaded	100	25	75	100
FM912	9/16" to 3/4"	1/4", Threaded	100	25	75	100

SPRING STEEL
HAMMER ON FLANGE CLIPS
BOTTOM MOUNT WITH STUD

PRODUCT FEATURES

- ▶ Supports boxes, fixtures or other attachments from beam flanges
- ▶ Requires only a hammer to install

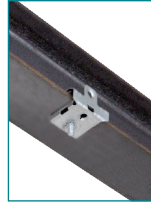

Cat. No.	Flange Thickness	Hole Size	Screw Size	Static Load (lbs.)			Std. Pkg.
				Bottom Hole	Side Hole	Strap	
FM24S	1/8" to 1/4"	1/4", Threaded	1/4" X 3/8"	100	25	75	100
FM58S	5/16" to 1/2"	1/4", Threaded	1/4" X 3/8"	100	25	75	100
FM912S	9/16" to 3/4"	1/4", Threaded	1/4" X 3/8"	100	25	75	100

SPRING STEEL
HAMMER ON FLANGE CLIPS
SIDE MOUNT

PRODUCT FEATURES

- ▶ Provides attachment for wire, S-hooks, chain to flanges
- ▶ Fits most beams
- ▶ Requires only a hammer to install

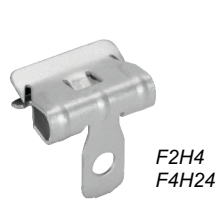

Cat. No.	Flange Thickness	Hole Size	Static Load (lbs.)	Std. Pkg.
F2H4	3/32" to 9/64"	1/4", Plain	160	100
F4H24	1/8" to 1/4"	1/4", Plain	200	100
F4H58	5/16" to 1/2"	1/4", Plain	200	100
F4H912	9/16" to 3/4"	1/4", Plain	200	100

SPRING STEEL
ROD TO FLANGE CLIPS

PRODUCT FEATURES

- ▶ Provides attachment for threaded rod to flanges
- ▶ Can swivel to provide a vertical dropdown
- ▶ Requires only a hammer to install

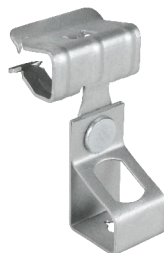

Cat. No.	Flange Thickness	Hole Size	Static Load (lbs.)	Std. Pkg.
F4TI24	1/18" to 1/4"	1/4", Threaded	200	100
F4TI58	5/16" to 1/2"	1/4", Threaded	200	100
F4TI912	9/16" to 3/4"	1/4", Threaded	200	100

SPRING STEEL ROD TO FLANGE ANGLE CLIPS

PRODUCT FEATURES

- Suspends plain rod from beam flanges
- Can swivel to provide a vertical dropdown
- Requires only a hammer to install

Cat. No.	Flange Thickness	Hole Size	Static Load (lbs.)	Std. Pkg.
F6A24	1/18" to 1/4"	3/8", Plain	200	100
F6A912	9/16" to 3/4"	3/8", Plain	200	100



SPRING STEEL BEAM CLAMP

PRODUCT FEATURES

- Supports threaded rod, electrical boxes and conduit
- Supports #10-24 and 1/4"-20 threaded bridle rings
- Easy installation from beam flanges

Cat. No.	Flange Thickness	Hole Size	Rod Size	Static Load (lbs.)	Std. Pkg.
BCSS	1/2" MAX	7/16", Plain	1/4", 3/8"	100	100



STEEL BEAM CLAMPS

PRODUCT FEATURES

- Electroplated Zinc
- Single Screw
- 2 Threaded Holes



Cat. No.	Description	Std. Pkg.	Master Ctn.
BC-25	1/4"-20 Tap, 3/4" Jaw, 100 lb. Load	50	250
BC-38	3/8"-16 Tap, 7/8" Jaw, 200 lb. Load	25	100

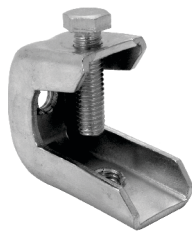

MALLEABLE IRON BEAM CLAMPS

PRODUCT FEATURES

- Electroplated Zinc
- Single Screw
- 2 Threaded Holes



Cat. No.	Description	Std. Pkg.	Master Ctn.
BCM-25	1/4"-20 Tap, 3/4" Jaw, 125 lb. Load	50	250
BCM-38	3/8"-16 Tap, 7/8" Jaw, 300 lb. Load	25	100
BCM-50	1/2"-13 Tap, 1" Jaw, 600 lb. Load	10	50



F34 | Beam & Purlin



SPRING STEEL MULTI-FUNCTION CLIPS

PRODUCT FEATURES

- ▶ Provides attachment of conduit and boxes
- ▶ Supports #10-24 and 1/4"-20 threaded bridge rings

Cat. No.	Flange Thickness	Rod/Wire Size	Hole Size	Screw Size	Static Load (lbs.)		Std. Pkg.
					Flange	Drop Rod/Wire	
F4Z34	1/8" to 3/8"	1/4" Rod #12 to #8 Wire	#10-24, Threaded 1/4"-20, Threaded 1/4", Plain	-	25	20	100
F4Z4S	1/8" to 3/8"	1/4" Rod #12 to #8 Wire	-	1/4"-20	25	20	100
F6Z34	3/8" to 7/16"	3/8" Rod	#10-24, Threaded 1/4"-20, Threaded 1/4", Plain	-	25	20	100
F6Z4S	3/8" to 7/16"	3/8" Rod	-	1/4"-20	25	20	100

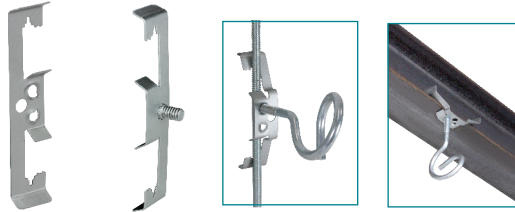

SPRING STEEL VERTICAL PURLIN CLIP

PRODUCT FEATURES

- ▶ Fits vertical purlins and bar joist
- ▶ Provides attachment for wire, S-hooks, chain to flanges
- ▶ Requires only a hammer to install

Cat. No.	Flange Thickness	Hole Size	Static Load (lbs.)	Std. Pkg.
FVF14	1/16" to 1/4"	1/4", Plain	160	100

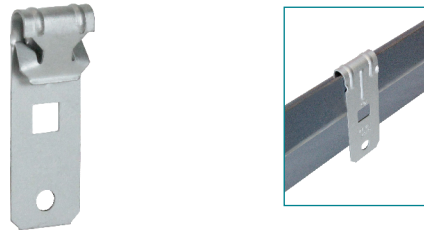

SPRING STEEL ANGLE PURLIN CLIP

PRODUCT FEATURES

- ▶ Compensates angle of purlin
- ▶ Provides attachment for wire, S-hooks, chain to flanges
- ▶ Requires only a hammer to install

Cat. No.	Flange Thickness	Hole Size	Static Load (lbs.)	Std. Pkg.
FAF14	1/16" to 1/4"	1/4", Plain	100	100

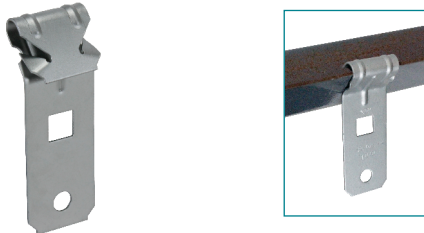

SPRING STEEL ROD TO ANGLE PURLIN CLIPS

PRODUCT FEATURES

- ▶ Compensates angle of purlin
- ▶ Provides attachment for threaded rod to purlins
- ▶ Requires only a hammer to install

Cat. No.	Flange Thickness	Hole Size	Static Load (lbs.)	Std. Pkg.
FAF146TI	1/16" to 1/4"	1/4", Threaded	100	100
FAF144TI	1/16" to 1/4"	3/8", Threaded	100	100
FAF146T	1/16" to 1/4"	3/8", Plain	100	100

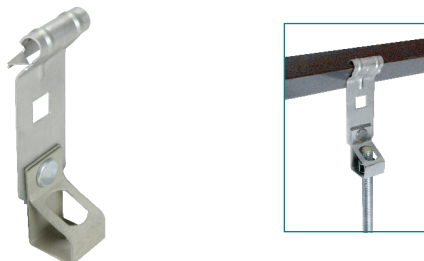

SPRING STEEL ANGLE PURLIN CLIP SIDE MOUNT

PRODUCT FEATURES

- Compensates angle of purlin
- Requires only a hammer to install

Cat. No.	Flange Thickness	Hole Size	Static Load (lbs.)	Std. Pkg.
F122	3/32" MAX	1/4", Plain	100	100



SPRING STEEL ROD TO ANGLE PURLIN CLIP SIDE MOUNT

PRODUCT FEATURES

- Provides attachment for threaded rod to purlins
- Requires only a hammer to install

Cat. No.	Flange Thickness	Hole Size	Static Load (lbs.)	Std. Pkg.
F1226TI	3/32" MAX	3/8", Threaded	100	100

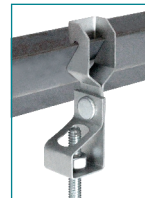

STEEL STRAP HANGER FOR ANGLE PURLIN PARALLEL

PRODUCT FEATURES

- Spring Steel Clip
- Pre-galvanized Steel Hanger
- Compensates angle of purlin
- Suspends straps parallel to purlins
- Requires only a hammer to install

Cat. No.	Flange Thickness	Strap Width	Static Load (lbs.)	Std. Pkg.
FMSS122	3/32" MAX	1-1/4" MAX	100	50



STEEL STRAP HANGER FOR ANGLE PURLIN RIGHT ANGLE

PRODUCT FEATURES

- Spring Steel Clip
- Pre-galvanized Steel Hanger
- Compensates angle of purlin
- Suspends straps at right angles to purlins
- Requires only a hammer to install

Cat. No.	Flange Thickness	Strap Width	Static Load (lbs.)	Std. Pkg.
FMSR122	3/32" MAX	1-1/4" MAX	100	50





STEEL STRAP HANGERS FOR FLANGE PARALLEL

PRODUCT FEATURES

- ▶ Spring Steel Clip
- ▶ Pre-galvanized Steel Hanger
- ▶ Suspends straps at right angle to beams
- ▶ Requires only a hammer to install

Cat. No.	Flange Thickness	Strap Width	Static Load (lbs.)	Std. Pkg.
FMSS24	1/18" to 1/4"	1-1/4" MAX	200	50
FMSS58	5/16" to 1/2"	1-1/4" MAX	200	50
FMSS912	9/16" to 3/4"	1-1/4" MAX	200	50

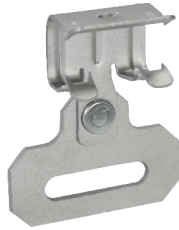

STEEL STRAP HANGER FOR FLANGE RIGHT ANGLE

PRODUCT FEATURES

- ▶ Spring Steel Clip
- ▶ Pre-galvanized Steel Hanger
- ▶ Suspends straps parallel to beams
- ▶ Requires only a hammer to install

Cat. No.	Flange Thickness	Strap Width	Static Load (lbs.)	Std. Pkg.
FMSR58	5/16" to 1/2"	1-1/4" MAX	200	50



SPRING STEEL MULTI PURPOSE CLIP FOR BRIDLE RINGS

PRODUCT FEATURES

- ▶ Requires only a hammer to install
- ▶ Supports threaded bridle rings, unthreaded bridle rings or drive rings from flange

Cat. No.	Flange Thickness	Thread Size	Std. Pkg.
MPC	1/8" to 1/2"	#10-24, 1/4"-20	100



STEEL BRIDLE RINGS

PRODUCT FEATURES

- ▶ Zinc Electroplated
- ▶ Supports low voltage communication cables from beams, rods or purlins combined with other Orbit fasteners

Cat. No.	Diameter	Tread Size	Screw Type	Std. Pkg.
F2BRT12	3/4"	#10-24	Metal	100
F2BRT20	1-1/4"	#10-24	Metal	100
F2BRT32	2"	#10-24	Metal	100
F4BRT20	1-1/4"	1/4"-20	Metal	100
F4BRT32	2"	1/4"-20	Metal	100
F4BRT32WS	2"	1/4"-10	Wood	100
F4BRT64	4"	1/4"-20	Metal	50



STEEL J-HOOKS

PRODUCT FEATURES

- ▶ Pre-galvanized Steel
- ▶ Cost effective alternative to expensive cable tray
- ▶ Galvanized finish on J-Hooks provides smoother cable pull and greater corrosion resistance
- ▶ Supports fiber optic, innerduct and low voltage cable

Cat. No.	Diameter	Std. Pkg.
FCAT12	3/4"	50
FCAT21	1-5/16"	50
FCAT32	2"	50
FCAT64	4"	25

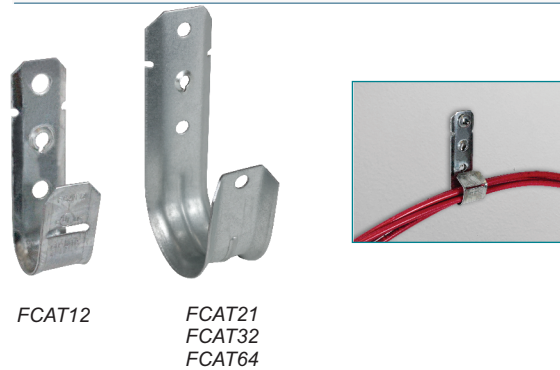

STEEL J-HOOKS WITH ROD/WIRE CLIP

PRODUCT FEATURES

- ▶ Pre-galvanized Steel J-hook with spring steel clip
- ▶ Threaded rod attachment with attached J-Hook
- ▶ Support low voltage cables

Cat. No.	Diameter	Flange Thickness	Rod Size	Wire Size	Std. Pkg.
FCAT124Z34	3/4"	1/8" to 3/8"	1/4"	#12 - #8	40
FCAT126Z34	3/4"	3/8" to 7/16"	3/8"	-	60

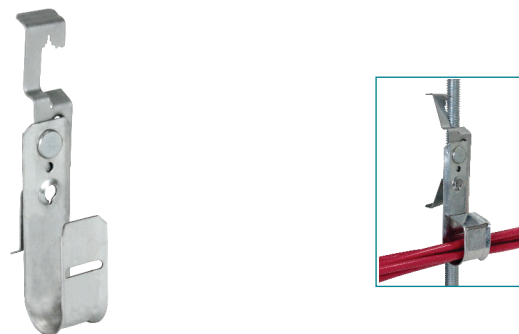



LOW VOLTAGE STUD MOUNTING BRACKETS

PRODUCT FEATURES

- ▶ 1/2" raise
- ▶ Mounts vertically or horizontally
- ▶ Attaches to wooden or metal studs with the use of self-tapping screws or nails
- ▶ Can install onto the front or side of wood or metal studs
- ▶ Compatible with Simple Support Bracket (SSB-T5, pg. P1) and Ultimate Support Bracket (USB, pg. P11) for between stud applications

Cat. No.	Description	Std. Pkg.
LVSB1	Low Voltage Stud Mounting Bracket 1-Gang	50
LVSB2	Low Voltage Stud Mounting Bracket 2-Gang	25



LVSB1

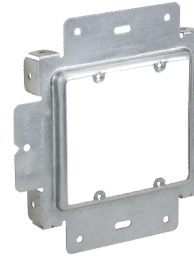

LVSB2



MOUNTS DIRECT-TO-STUD

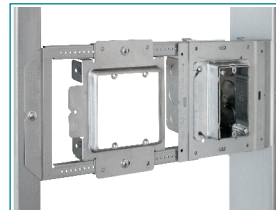

SHOWN INSTALLED BETWEEN STUDS ON SSB-T5 BRACKET

Electrical Fasteners

LOW VOLTAGE STUD MOUNTING BRACKETS

PRODUCT FEATURES

- ▶ For Old Work applications
- ▶ Fits 1/2" to 1-1/4" drywall thickness
- ▶ Can also be used in plaster or tile openings
- ▶ Eliminates need to use electrical box for low voltage Class 2 wiring
- ▶ Requires only a drywall saw and screwdriver to install

Cat. No.	Description	Std. Pkg.
LVWP1	1-Gang Low Voltage Wall Mounting Plate	50
LVWP2	2-Gang Low Voltage Wall Mounting Plate	25

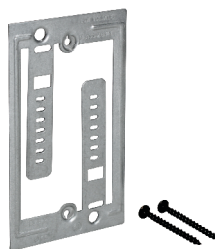

LVWP1

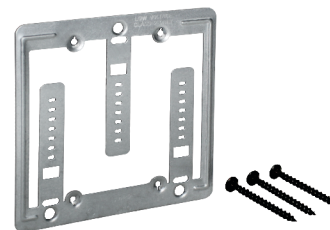

LVWP2

NAIL SAFETY PLATES

PRODUCT FEATURES

- Provides protection from nail and screw penetration

Cat. No.	Features	Dimensions (W x L)	Thickness	Std. Pkg.
SP-1	With 2 Mounting Prongs & 1 Nail Hole each end	1.5" x 2.75"	16 GA	100
SP-1-500	With 2 Mounting Prongs & 1 Nail Hole each end	1.5" x 2.75"	16 GA	500
SP-35	With 2 Mounting Prongs & 1 Nail Hole each end	3" x 5"	16 GA	100
SP-6	With 2 Mounting Prongs & 1 Nail Hole each end	1.5" x 6"	16 GA	100
SP-9	With 4 Nail Holes each end	1.5" x 9"	16 GA	50
SP-12	With 4 Nail Holes each end	1.5" x 12"	16 GA	50
SP-18	With 6 Nail Holes each end	1.5" x 18"	16 GA	50
SP-24	With 6 Nail Holes each end	1.5" x 24"	16 GA </td <td>50</td>	50
*SPH-9	Heavy-Duty, With 4 Nail Holes each end	1.5" x 9"	12 GA	50
SPH-12	Heavy-Duty, With 4 Nail Holes each end	1.5" x 12"	12 GA	50
SPH-18	Heavy-Duty, With 6 Nail Holes each end	1.5" x 18"	12 GA	50
*SPH-24	Heavy-Duty, With 6 Nail Holes each end	1.5" x 24"	12 GA	50

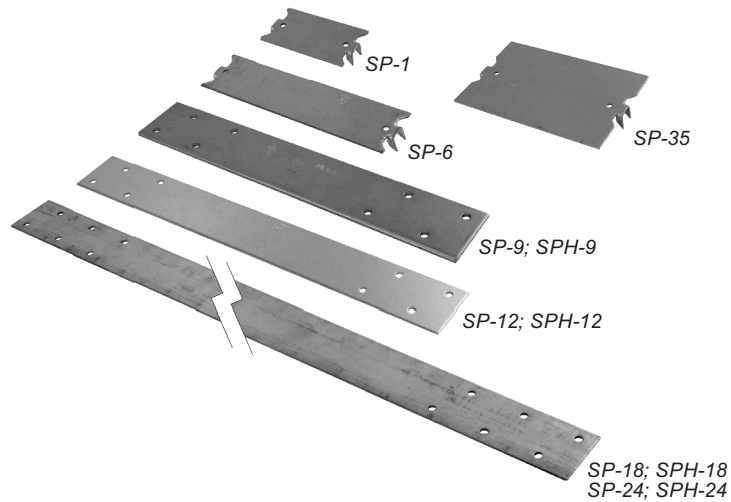

Electrical Fasteners

SPRING STEEL SNAP ON SAFETY PLATES

PRODUCT FEATURES

- Protects electrical and mechanical installation through studs
- For wood and metal studs
- No tools required to install
- Breakable tabs permit multiple plates to be ganged together
- Complies with NEC Article 300-4, CEC Rule 12-516 and 12-616
- Holes on legs and surface of plate are provided to secure with nail or screw

Cat. No.	Size	Std. Pkg.
SOSP	3-1/8" X 1-1/2"	100

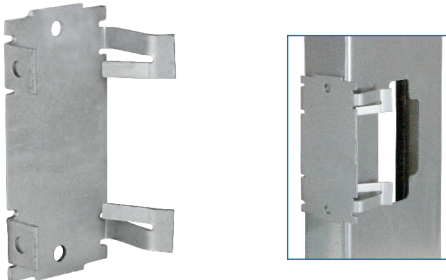

*While Supplies Last



STEEL ANGLE BRACKETS

PRODUCT FEATURES

- ▶ Pre-Galvanized
- ▶ Provides attachment for wire, threaded rod, S-hooks or chain from concrete or wood

Cat. No.	Side Hole	Bottom Hole	Static Load (lbs.)	Std. Pkg.
AB4	1/4", Plain	1/4", Plain	160	100
AB6	1/4", Plain	3/8", Plain	160	100

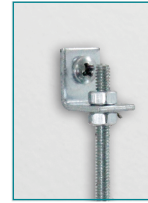

SPRING STEEL THREADED INSTALL ROD HANGERS

PRODUCT FEATURES

- ▶ Supports wire or rod from block or concrete walls

Cat. No.	Side Hole	Bottom Hole	Static Load (lbs.)	Std. Pkg.
F4TI	1/4", Plain	1/4", Threaded	160	100
F6TI	1/4", Plain	3/8", Threaded	160	100
F6T	1/4", Plain	3/8", Plain	160	100



F6TI



F6T

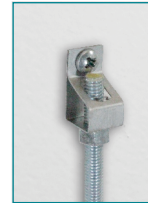

STEEL THREADED INSTALL ROD HANGERS WITH ANGLE BRACKET

PRODUCT FEATURES

- ▶ Spring Steel Hanger
- ▶ Pre-Galvanized Steel Bracket
- ▶ Suspends threaded rod from horizontal structures such as laminated wood or concrete beams, joists, ceilings and walls

Cat. No.	Side Hole	Bottom Hole	Static Load (lbs.)	Std. Pkg.
F4TIB	1/4", Plain	1/4", Threaded	160	100
F6TIB	1/4", Plain	3/8", Threaded	160	100

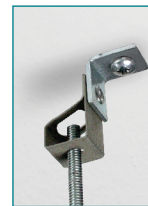

SPRING STEEL PIPE SLEEVE POSITIONER

PRODUCT FEATURES

- ▶ Positions pipe sleeves and keeps stable during concrete pours
- ▶ Requires only a hammer to install

Cat. No.	Pipe Size	Sleeve Diameter	Wall Thickness	Std. Pkg.
HOSP	Schedule 40	2" to 6"	5/16" MAX	100

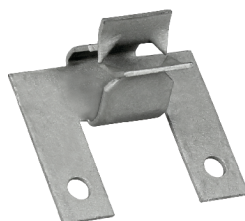

SPRING STEEL WIRE BASKET TRAY CLIP

PRODUCT FEATURES

- ▶ Attaches wire basket tray to strut
- ▶ No tools required to install

Cat. No.	Wire Size	Std. Pkg.
CCT	3/16" to 5/16"	100

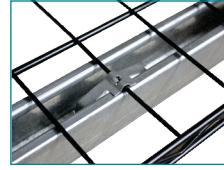
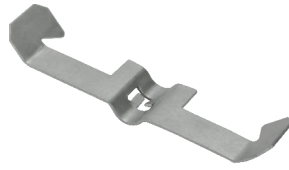

STEEL REGULAR SPRING NUTS

PRODUCT FEATURES

- ▶ Electroplated Zinc

Cat. No.	Trade Size	Std. Pkg.	Master Ctn.
SNR-1420	1/4" - 20	100	600
SNR-3816	3/8" - 16	100	600
SNR-1213	1/2" - 13	100	600



SNR-1420



SNR-3816



SNR-1213

STEEL HANGER SCREW WITH SINGLE HOLE

PRODUCT FEATURES

- ▶ Wood Screw Thread

Cat. No.	Description	Dimension	Std. Pkg.	Master Ctn.
H-SCREW	Flat Hanger Screw	1/4" x 3"	100	500



PORCELAIN WIRE HOLDERS

PRODUCT FEATURES

- ▶ Porcelain & Galvanized Steel
- ▶ Varies According to Sizes

Cat. No.	Description	Trade Size	Std. Pkg.	Master Ctn.
PWH-L	With 2-1/4" Lag Bolt	2-3/4"	5	20
PWH-M	With Steel Clip for 1-1/4" to 3" Mast	1-1/4" to 3"	5	20



PWH-L



PWH-M





STEEL JACK CHAIN

PRODUCT FEATURES

- ▶ Electroplated Zinc
- ▶ 25 lbs. Max. Load
- ▶ In Steel Reel

Cat. No.	Trade Size	Std. Pkg.
JC-12	12GA	100



STEEL "S" HOOK

PRODUCT FEATURES

- ▶ Electroplated Zinc
- ▶ 25 lbs. Max. Load

Cat. No.	Trade Size	Std. Pkg.	Master Ctn.
SH-2	12GA, 1-1/4"	100	1000



BLACK ANNEALED STEEL TIE WIRE

PRODUCT FEATURES

- ▶ 16-1/2GA

Cat. No.	Description	Trade Size	Std. Pkg.
TW	Tie Wire	16GA, 400'	20



SERVICE ENTRANCE WEDGE GRIP CLAMPS

PRODUCT FEATURES

- ▶ Designed to make quick sag adjustments
- ▶ For use with ACSR, AAC, AAAC Service cables
- ▶ Aluminum Body
- ▶ Stainless Steel Solid Bail

Cat. No.	ACSR Wire Size	Std. Pkg.	Master Ctn.
SEWG-1	#6 - #2	10	50
SEWG-2	#4 - 1/0	5	25
SEWG-3	2/0 - 4/0	5	25

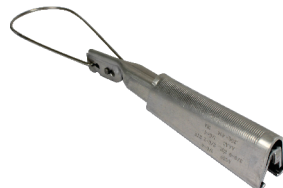

STEEL FIXTURE HANGERS

Cat. No.	For Use With	Mount Position	Std. Pkg.	Master Ctn.
FH-E	2, 3, or 4 Light Fixtures	End Mount	100	500
FH-S	2, 3, or 4 Light Fixtures	Side Mount	100	500



STEEL FAR-SIDE BOX BACK SUPPORTS

PRODUCT FEATURES

- ▶ Electroplated Zinc

Cat. No.	Description	Master Ctn.
ABS	Far-Side Box Support for 1-1/2" & 2-1/8" Deep Boxes, For use with 4" Metal Studs	50
ABS-6	Far-Side Box Support for 1-1/2" & 2-1/8" Deep Boxes, For use with 6" Metal Studs	50

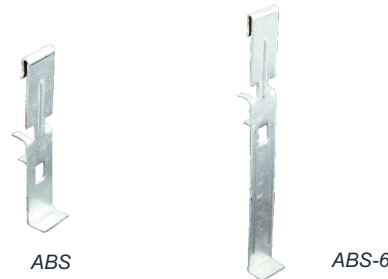

STEEL OLD WORK BOX CLIP

PRODUCT FEATURES

- ▶ Electroplated Zinc

Cat. No.	Description	Master Ctn.
OWG	Clips and locks old-work steel boxes tightly to wall. 2 required per box.	100

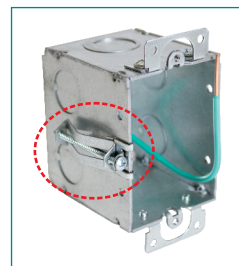

SHOWN INSTALLED

STEEL SWITCH BOX SUPPORT

PRODUCT FEATURES

- ▶ Bendable Tabs

Cat. No.	Description	Std. Pkg.
SBS	Switch Box Support with bendable tabs, 20GA	100

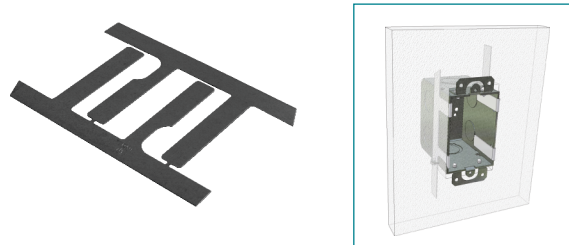



STEEL SWITCH BOX EXTENSION

PRODUCT FEATURES

- ▶ Electroplated Zinc

Cat. No.	Description	Std. Pkg.
SB-EXT	Fits any 1-Gang Box, adjustable from 1/4" to 1" to shield combustible wall surfaces from wiring system, 3.5 Cu. In.	25

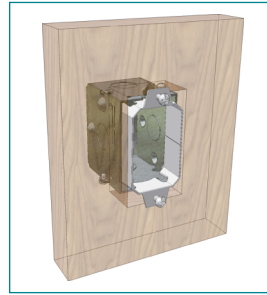
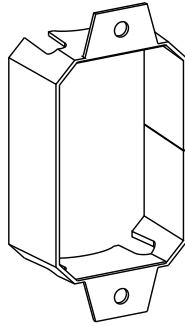

STEEL DEVICE LEVELER AND RETAINER

PRODUCT FEATURES

- ▶ Electroplated Zinc

Cat. No.	Description	Std. Pkg.
DLR-1G	Device Leveler and Retainer, 1-Gang	50

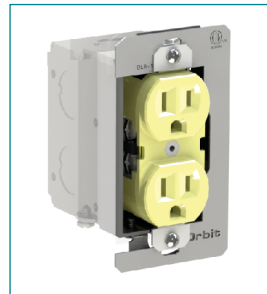

PLASTIC UNIVERSAL METAL STUD GROMMET

PRODUCT FEATURES

- ▶ High Strength, non-conductive polypropylene
- ▶ Universal design fits into a standard 1" Trade Size hole and all factory-punched stud holes
- ▶ Lightweight material eases installation

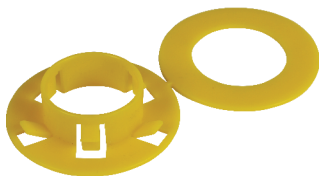

Cat. No.	Description	Std. Pkg.
PUSG	Universal Snap-in type bushings for Metal Stud, fit all factory punched metal stud holes	100

INSTALLATION INSTRUCTION:

- Step 1:** Separate the two halves
- Step 2:** Snap the bushing end and the washer end together through the hole
- Step 3:** Install cable through the grommet

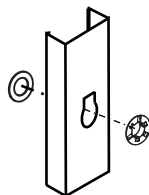

COMMON HOLE SHAPES IN METAL STUDS:

