

SIMPLE SUPPORT BRACKET FAMILY

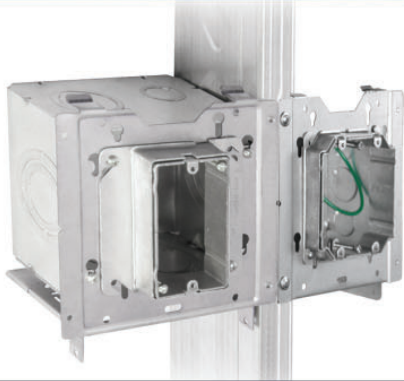

Direct-to-Stud



Between Studs

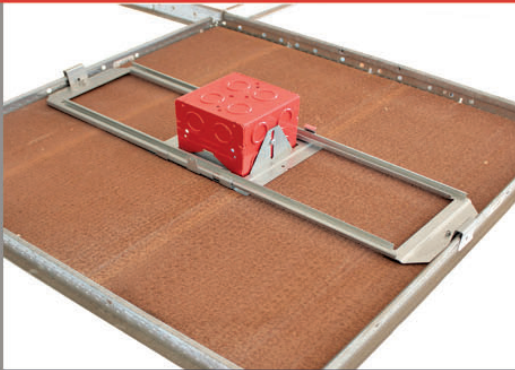

Ceiling T-Bar



Adjustable Multi-Gang



Ceiling Hard Lid



Fire Alarm

MEET THE SIMPLE SUPPORT BRACKET FAMILY

THE MOST VERSATILE SOLUTION FOR THE INSTALLATION OF JUNCTION BOXES

SIMPLE SUPPORT BRACKETS AND ACCESSORIES

PRODUCT FEATURES

- Telescoping bracket adjusts from 15" to 25"
- SSB-T5 accepts 4", 4-11/16" & 5" Sq. Boxes, and must be paired with UMA-LVBS to mount 5" Sq. Boxes
- SSB-T5 installs between wall studs or overhead between hard lid ceiling joists
- SSB-TBAR includes two riveted clips for T-bar drop ceiling installation
- UMA or UMA-LVBS can either mount-to-stud directly or clip onto bracket
- Rigidity eliminates need for far-side back support
- SSB-T5 expands without removing adapters or junction boxes (ideal for prefabrication)
- Compatible with Adjustable Rings
- Must be used with boxes 2-1/8" deep or deeper
- Box on UMAB's adjust from flush to 1-1/2"

Cat. No.	Description	Std. Pkg.
SSB-T5	Simple Support Bracket adjusts from 15" to 25" for mounting 4", 4-11/16" & 5 Sq. boxes between studs or overhead between hard lid ceiling joists	25
SSB-TBAR	SSB-T5 with T-bar Drop Ceiling Mounting Clips	20
UMA	Universal Mounting Adapter for 4" and 4-11/16" boxes to mount to SSB-T5, SSB-TBAR and directly to stud	25
UMA-LVBS	Universal Mounting Adapter w/ Back Support, allows for 4", 4-11/16" & 5" Sq. boxes to mount to SSB-T5, SSB-TBAR and directly to stud	25
FS-456-EXT	Far-side Support Extender for up to 6" Studs, Compatible with UMA-LVBS, tool-less	50
UMAB	4" Square, 3-1/2" Deep Box, 46 Cu. In., Adjustable Up to 1-1/2". Adapter Included	10
FA-UMAB	Red 4" Square, 3-1/2" Deep Box, 46 Cu. In., Adjustable Up to 1-1/2". Adapter Included	10
UMAB-4R	4" (40), 2-1/8" Deep Box w/ 10" PT, 21.1 Cu. In., Adjustable Up to 1-1/2". Adapter Included	20
FA-UMAB-4R	Red 4" (40), 2-1/8" Deep Box, 21.1 Cu. In., Adjustable Up to 1-1/2". Adapter Included	20
LVSB1	Low Voltage Stud Mounting Bracket 1-Gang, 1/2" raise	50
LVSB2	Low Voltage Stud Mounting Bracket 2-Gang, 1/2" raise	25
BMCS	Box Mounted Conduit/Cable Support	50
BMCS-CJ6	Box Mounted Conduit/Cable Support w/ CS-CJ6 installed	50

SSB upgraded to SSB-T5

NOTE

SSB's must be accompanied with either UMA or UMA-LVBS to mount a junction box. UMAB's also snap onto SSB brackets.



PATENTED

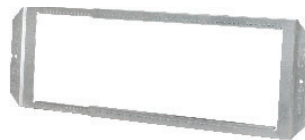

SSB-T5

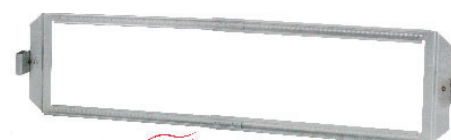

SSB-TBAR

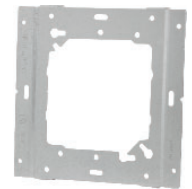

UMA



Video Available On Our Website!

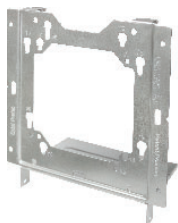

UMA-LVBS



FS-456-EXT



UMAB



FA-UMAB

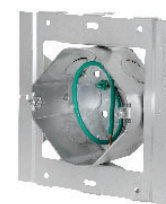

UMAB-4R



FA-UMAB-4R



LVSB1



LVSB2



BMCS

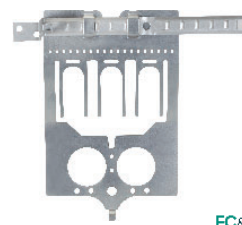

BMCS-CJ6



DIRECT-TO-STUD

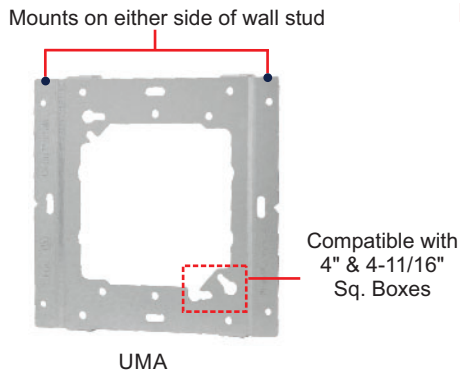
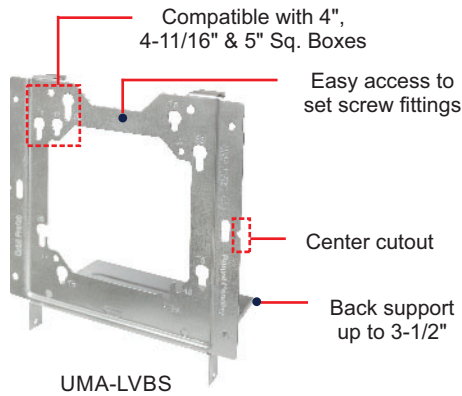

PATENTED

Video Available On Our Website!

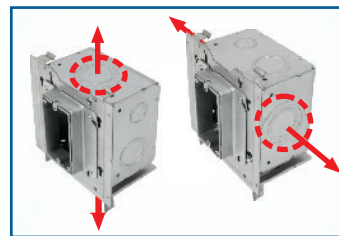
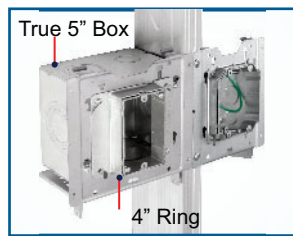
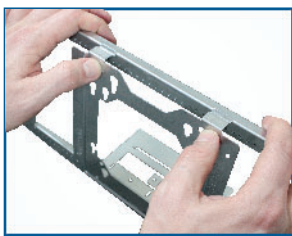

Both adapters easily SNAP ONTO SSB-T5 & SSB-TBAR

Pair 4" rings with any 4-11/16" or 5" Sq. box with UMA-LVBS

Turn any 4", 4-11/16" and 5" Sq. Box 90° with UMA-LVBS

Fold FS-456-EXT onto UMA-LVBS for up to 6" far-side support

BETWEEN STUDS

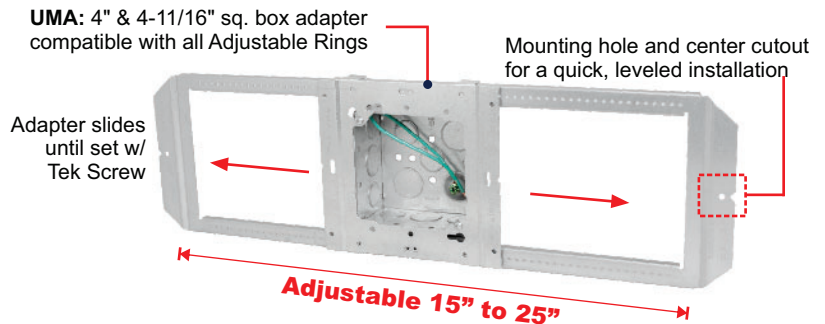
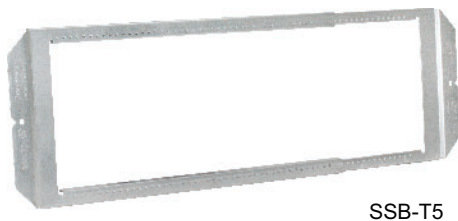

Order preassembled with box and 10" pigtail as SSB-4S-MKO, SSB-A4, SSB-5S-MKO or SSB-T5B-200

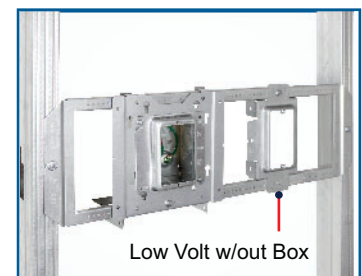
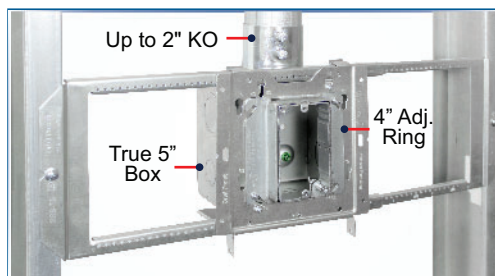
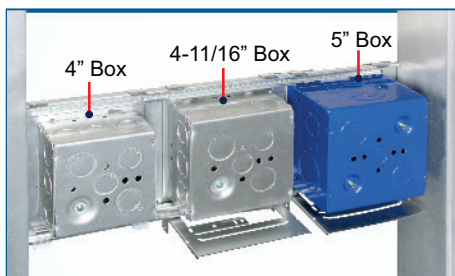

ANY SIZE J-BOX

SSB-T5 fits up to three 4", 4-11/16" or 5" boxes between 24" studs

SSB-T5 INSTALLED

Accepts boxes with up to 2" K.O.

POWER + DATA

Use LVSB1 or 2 for Low Voltage applications that do not require a junction box

FIRE/LIFE SAFETY APPLICATIONS

UNIVERSAL MOUNTING ADJUSTABLE BOXES

DIRECT-TO OR BETWEEN STUDS



FA-UMAB



UMAB

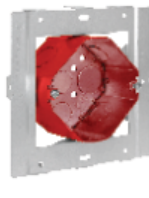

FA-UMAB-4R



UMAB-4R

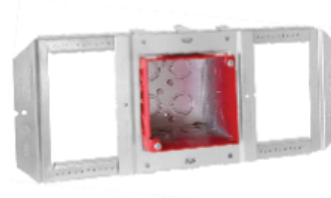

FA-SSB-UMAB

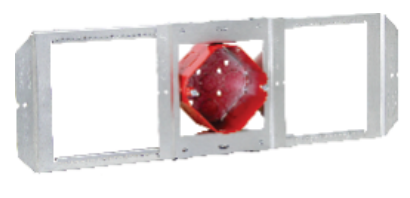

NEW! FA-SSB-4R

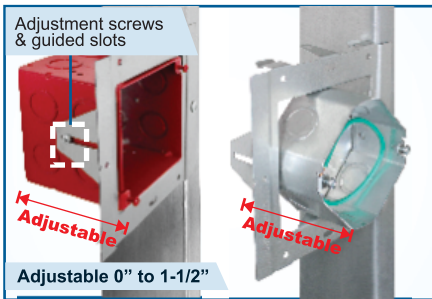

DIRECT-TO-STUD

Guided slots on each side allow the box to be easily adjusted by simply loosening the screws

BETWEEN STUDS

FA-SSB-UMAB Installed Between Studs

ON HARD LID

FA-SSB-4R Installed in Hard Lid Ceiling Joist

OVERHEAD APPLICATIONS

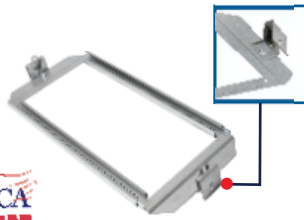

SSB-TBAR

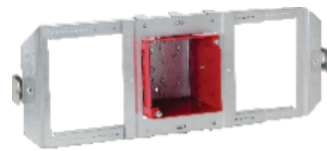

FA-TBAR-UMAB



SSBT-4R

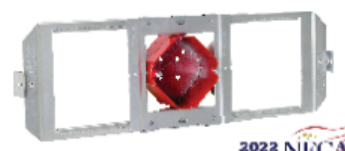

NEW! FA-TBAR-4R



Includes clips for between T-bar drop ceiling grids

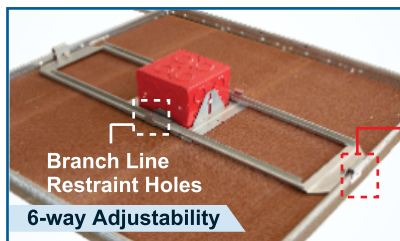

FIRE ALARM ON T-BAR

FA-TBAR-UMAB Installed in Drop Ceiling Grid

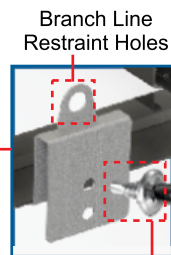

Tek screw provisions on each clip comply with NEC 314.23 (D) (1)

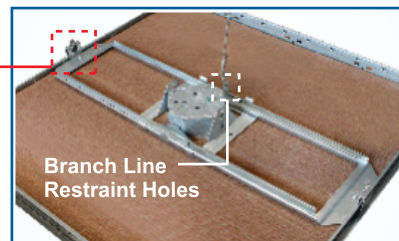

SSBT-4R & FA-TBAR-4R ON T-BAR

Shown Installed in Drop Ceiling w/ Branch Line Restraint

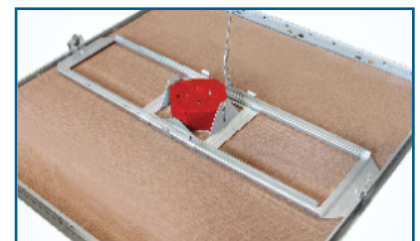

Video Available On Our Website!

PATENTED

www.orbitelectric.com



MULTI-GANG BOXES & CABLE SUPPORTS

MULTI-GANG BOXES ON SSB & BOX MOUNTED CONDUIT/CABLE SUPPORT

SSB WITH PREASSEMBLED ADJUSTABLE MASON BOX

3-1/2" DEEP

PRODUCT FEATURES

- Bracket adjusts from 15" to 25"
- Rigidity eliminates need for far-side back support
- Ships preassembled with box depth set at 5/8", and adjustable up to 1-1/2"
- Guided-slots on each side allow the box depth to be easily adjusted by simply loosening the screws
- Built-In Adapter allows Masonry Box to be moved along SSB Bracket until set in final position with a Tek screw
- All Knockouts are Concentric 1/2" & 3/4"

Cat. No.	No. of Gangs	KO Ends	KO Bottom	KO Sides	Cu. Inches	Std. Pkg.
SSB-MB3	3	(6) - CKO	(3) - CKO	(4) - CKO	69.3	10
SSB-MB4	4	(8) - CKO	(4) - CKO	(4) - CKO	92.1	10
SSB-MB5	5	(10) - CKO	(5) - CKO	(4) - CKO	116.1	10
SSB-MB6	6	(12) - CKO	(6) - CKO	(4) - CKO	139	10

PATENTED **READY TO INSTALL** 



SSB-MB3



6-way Adjustability



An ideal solution in Nurse Call systems and Headwall assemblies for healthcare projects.

SSB-MB3 SIDE VIEW

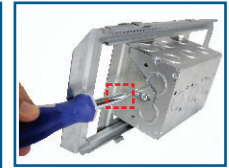

Adjustment Screws & Guided Slots
Adjustable 5/8" to 1-1/2"

BOX MOUNTED CONDUIT/CABLE SUPPORT

PRODUCT FEATURES

- No more field installed first means of support
- Attaches directly to any size junction box for a cost-saving solution to first means of support needs
- Complies with NEC 330.30 (B)
- Eliminates the need for additional bar hangers in the field
- BMCS-CJ6 includes a CS-CJ6 for tool-less cable installation

Cat. No.	Description	Std.Pkg.
BMCS	Box Mounted Conduit Cable Support	50
BMCS-CJ6	Box Mounted Conduit Cable Support with CS-CJ6 for tool-less installation	50
CS-CJ6	Stud Mounting Cable Support with locking tab	100

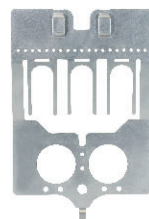

BMCS

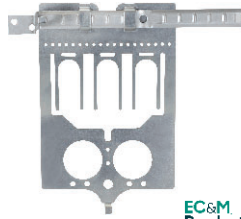

BMCS-CJ6

EC&M Product of the Year 2014 Category Winner



CS-CJ6



Neat, efficient packaging - prevents individual pieces from linking together

PATENT PENDING

ORBIT INDUSTRIES EXCLUSIVE



TRADITIONAL METHOD

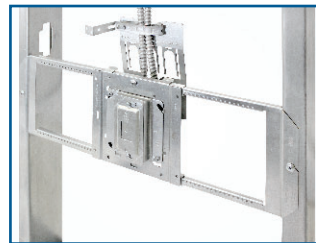

BMCS-CJ6 installed on box helps minimize field work



Installed with just one Wafer Head Screw

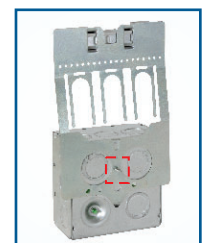

FIRST MEANS OF SUPPORT OPTIONS

CS-CJ6

Secures up to 4 MC/AC Cables without tools

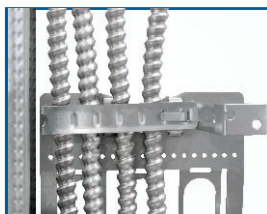

Secures to back of junction box with ONE Wafer Head screw!

Insert tab into lower screw hole on junction box

PIN HOLES

Pin holes allow for installation up to 2" straps

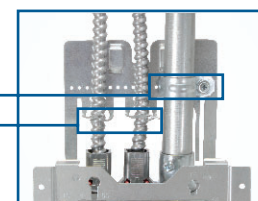

FORKS











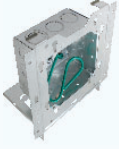
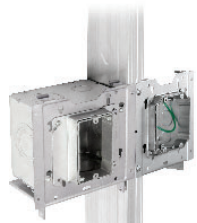



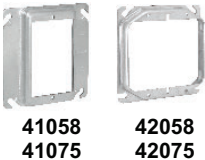
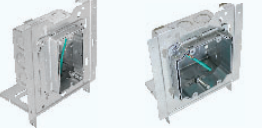





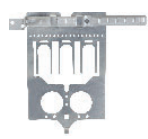

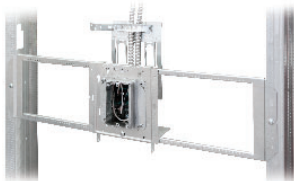
Support up to 3 MC/AC Cables without tools

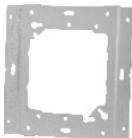

READY-TO-INSTALL BOXES & BRACKETS

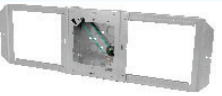
IN-STOCK, PRE-ASSEMBLED ROUGH-IN PRODUCTS

Orbit's Ready-to-Install Boxes & Brackets ship immediately.

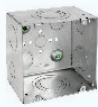
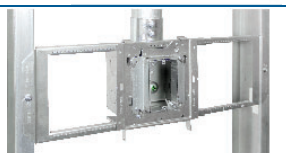
	Cat No.	Components			Std. Pkg	Installation Images	
POWER	 LVBS-4			-	25		
	 LVBS-4-158 LVBS-4-258 LVBS-4-175 LVBS-4-275				25		
	 LVBS-4-A158 LVBS-4-A258 LVBS-4-A134	UMA-LVBS	4SDB-MKO-PT-10		25	 Shown Installed on SSB-T5	
	 LVBS-A4-CS6	UMA-LVBS		-	25		
	 LVBS-A4-A158-CS6	 BMCS-CJ6	4SDB-AMC-PT		25	 Shown Installed on SSB-T5	
	 SSB-4S-MKO				12		
	 SSB-A4				12		
	 SSB-5S-MKO	SSB-T5	UMA		12		
	DATA	 SSB-T5B-200				10	

Don't see what you're looking for? Email info@orbitprofab.com for more custom assemblies!

Add **"-FS"** to include 2-hour rated Fireblok™ UFSI Insert (visit website for Spec)











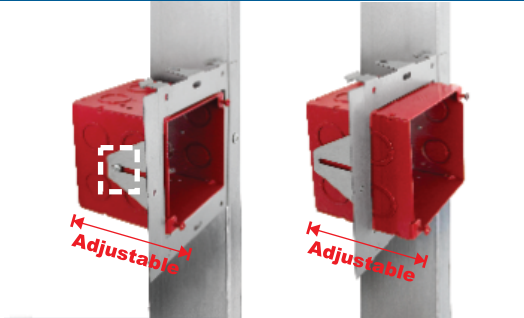

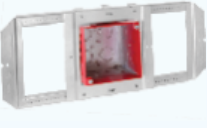









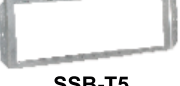

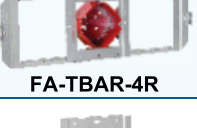
Add **"-CS"** to include BMCS

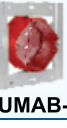
Add **"-CS6"** to include BMCS-CJ6

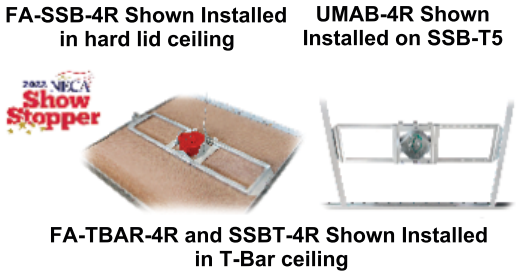
READY-TO-INSTALL BOXES & BRACKETS

IN-STOCK, PRE-ASSEMBLED ROUGH-IN PRODUCTS

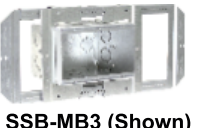
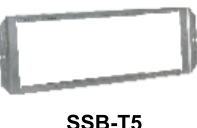
Orbit's Ready-to-Install Boxes & Brackets ship immediately.

	Cat No.	Components		Std. Pkg	Installation Images
FIRE ALARM	 UMAB	-	-	10	
	 FA-UMAB	-	-	10	
	 FA-SSB-UMAB	 SSB-T5	 FA-UMAB	10	
	 FA-TBAR-UMAB	 SSB-TBAR	 FA-UMAB	10	
SMOKE DETECTOR	 FA-UMAB-4R	-	-	20	
	 FA-SSB-4R	 SSB-T5	 FA-UMAB-4R	20	
	 FA-TBAR-4R	 SSB-TBAR	 FA-UMAB-4R	20	
LIGHTING	 UMAB-4R	-	-	20	
	 SSBT-4R	 SSB-TBAR	 UMAB-4R	20	
MULTI-GANG	 SSB-MB3 (Shown)	 SSB-T5	 MB-3	10	

See reverse side for more Multi-Gang Box on SSB models.



PREFABRICATION SERVICES

PROFAB
ENGINEERED ELECTRICAL SYSTEMS

YOUR PARTNER IN PREFABRICATION!

SERVICES INCLUDE:

- Quotation and Scope Build
- Design & Engineering
- Assembly (including fully-wired)
- Shipping & Job Site Coordination



ROUGH-IN



LOAD CENTERS

Two PROFAB locations to serve you!

PLUS: Save Time and Labor on Load Center Installations!



LOAD CENTER BRACKET FOR 16" STUD BAYS

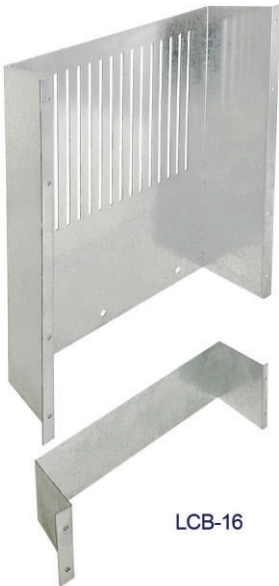

VERTICAL CABLE SLOTS



Prepare Load Centers in the shop, ready-to-install on site!*

- Face-of-stud positive attachment
- **Two-piece design** - easy handling and installation to Load Centers
- Vertical Slots to support MC/AC or Flexible Conduit
- Ideal for prefabrication • **Made in USA**

*Load Center, breakers, fittings and cables not included with LCB-16

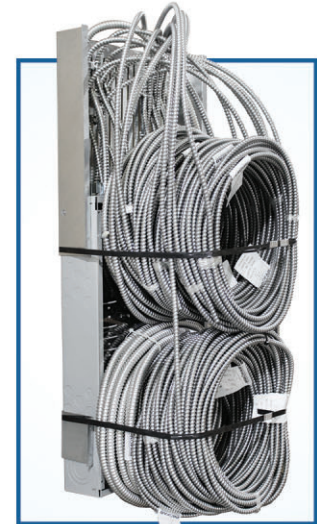

LCB-16 with Load Center and MC cable whips, shown prepared for shipment to jobsite*

LOOKING TO INSTALL RIGHT OUT OF THE BOX?

Request a PROFAB consultation today!

Contact our PROFAB Service Division to discuss solutions for your next big job!

1.833.3.PROFAB (776322) | info@orbitprofab.com | www.orbitprofab.com