

2022 ELECTRICAL FITTINGS & FASTENERS CATALOG



2022 CATALOG

ELECTRICAL & FITTINGS FASTENERS



ORBIT INDUSTRIES, INC.



www.orbitelectric.com

ORBCAT-3

table of contents

| About Us

| Electrical Fittings

Pg. i | Fitting Introduction

Pg. ii | Material Reference

Pg. iv | Featured Products

NEW!

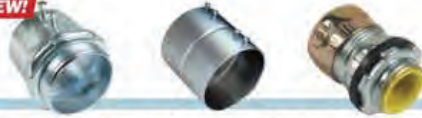

Pg. 1 | EMT FITTINGS

NEW!



Pg. 18 | FLEX AC/MC FITTINGS

NEW!



Pg. 31 | LIQUID TIGHT FITTINGS



Pg. 40 | NM CABLE FITTINGS

NEW!



Pg. 44 | CORD GRIP FITTINGS

NEW!



Pg. 46 | RIGID/IMC FITTINGS

NEW!



Pg. 72 | COMBINATION FITTINGS

table of contents



Pg. 77 | CONDUIT BODIES



Pg. 90 | FORM 7 & 8 CONDUIT BODIES



Pg. 97 | HANDY ELLS



Pg. 99 | CAST DEVICE BOXES AND COVERS



Pg. 101 | GROUNDINGS



Pg. 111 | ELBOWS AND NIPPLES



Pg. 119 | STRAPS, CLAMPS AND HANGERS



Pg. 128 | SERVICE ENTRANCE

table of contents



Pg. 133 | BUSHINGS, LOCKNUTS
AND WASHERS



Pg. 145 | BAR HANGERS



Pg. 147 | SAFETY PLATES



Pg. 148 | ACCESSORIES

NEW!

Fastening &
Support Solutions

Pg. 154 | Fastener Introduction

Pg. 155 | Material Reference

Pg. 156 | Featured Products



Pg. 165 | CABLE & CONDUIT



Pg. 180 | STRAPS



Pg. 184 | STUD WALL

table of contents



NEW!
Pg. 190 | READY-TO-INSTALL ASSEMBLIES



NEW DESIGN!
Pg. 197 | THE HABIT



Pg. 206 | BOX & CONDUIT HANGERS



Pg. 208 | RECESSED LIGHT MOUNTING SOLUTIONS



Pg. 210 | ADJUSTABLE RINGS



NEW!
Pg. 213 | CEILING & ACOUSTICAL



NEW!
Pg. 217 | BAR HANGERS

table of contents



Pg. 219 | BEAM & PURLIN



Pg. 228 | DATACOM &
LOW VOLTAGE



Pg. 231 | SAFETY PLATES



Pg. 232 | ACCESSORIES

Pg. 236 | Product Index

Pg. 247 | Orbit Product Line Card

About Orbit Industries, Inc.

Orbit Industries, Inc. is a manufacturer of products catering to the electrical distribution market. Our dedication to servicing distributors and end users through a network of innovative products, distribution centers on both coasts, and experienced stocking agents has allowed us to expand and succeed at an unprecedented rate. With more than 6,000 products in over 12 lines, a 98.7% fill rate and a team whose combined experience in the industry reaches over 400 years, Orbit is motivated to provide the best possible experience for the electrical industry.

History

Orbit Industries, Inc. was founded in 1997 in Los Angeles by David Nikayin, an electrical contractor who decided to bring his knowledge to the manufacturing side of the industry after seeing that the needs of his team weren't satisfied by current products and manufacturers. In 2016 Orbit opened a second distribution center in Tennessee, allowing the company to ship products in 3 DAYS OR LESS, to any location in the country. In 2018, Orbit relocated its California distribution hub to the City of Bell Gardens, which increased the company's capacity on the West coast by more than a third, ensuring products are in-stock when customers need them. Through David's leadership and his team of industry veterans, we have established Orbit as one of the leading manufacturers of innovative electrical products.



**East coast Distribution Center
Morristown, TN**

Extensive Inventory

With 220,000 Sq. Ft. of distribution center (DC) capacity on the West coast; a 450,000 Sq. Ft. DC on the East coast; and a nationwide network of warehousing facilities, Orbit boasts one of the largest inventories of electrical products in the country. This inventory enables Orbit to deliver all of our quality products within the shortest possible lead time. You can count on our offering of 6,000 SKUS (and counting) to be in-stock and ready to ship when you need them. With a 98.7% fill rate, you can focus more on customers; less on back-orders. Finally, with just ONE order, ONE shipment and ONE invoice, doing business has never been easier.

Dedicated Customer Service

Our focus on catering to this industry since Orbit's inception has awarded us with a well-earned reputation for excellent customer service. Our Agents and Representatives are located across the nation, armed with the experience and knowledge needed to provide a quality, one-on-one level of service. Our team's emphasis on maintaining these personal relationships is what has allowed Orbit to be the only company of its size to remain so accessible.



**West coast Distribution Center
Bell Gardens, CA**

Innovation

Orbit is dedicated to providing customers with innovative solutions. Our design engineers consistently help bring labor saving products to the market. With feedback from customers, contractors and engineers, as well as through extensive field tests, each product available from Orbit is designed with the end user in mind.

Our highly experienced R & D Team can even take advantage of our state-of-the-art manufacturing facility to turn any product concept into reality in just 90 days. This has resulted in a wide selection of innovative and exclusive products such as the Simple Support Bracket Family, Box and Conduit Hanger Support Plates, and Recessed Light Adapter Plates.





ELECTRICAL FITTINGS

INTRODUCTION

Orbit features an extensive variety of Electrical fittings in sizes and shapes to fit any application. Each fitting is constructed to meet our high standards, resulting in a group of products consisting of a quality found nowhere else. Our vast selection includes EMT, Rigid, Liquid Tight, Conduit Bodies, Elbows, Straps, Groundings and more. Most of our UL listed metal fittings for metal cable, conduit and tubing are considered suitable for grounding for use in circuits over and under 250V, and where installed in accordance with the NEC.

EMT Fittings



Flex Fittings



AC/MC Fittings



Liquid Tight Fittings



Groundings



Conduit Bodies



Straps, Clamps, Hangers



Conduit Elbows



And more...

MATERIALS STEEL, DIE CAST ZINC, MALLEABLE IRON, AND PVC.



Steel



Die Cast Zinc



Malleable Iron



PVC

Orbit's fittings are available in a variety of sizes and high quality materials.

Steel



Steel Fittings offer a higher tensile strength and higher yield strength than Zinc Die-Cast Fittings. Machined from a solid bar of stock steel, Steel Fittings are coated with zinc plating for corrosion protection. Steel Fittings are suitable for dry and wet locations, and are considered to be “specification grade” fittings.

Zinc Die Cast



Zinc Die-Cast Fittings are quickly machined in one piece, making them very economical in price and light-weight when transported. Zinc Die-Cast Fittings are often deployed in short conduit runs and non-critical electrical work.

Non-Metallic



Non-Metallic PVC and Nylon Fittings are used in both wet and dry locations when conduits and fittings are not subject to physical damage. Commonly used in residential applications, Non-Metallic Fittings are ideal when extra flexibility is desired for installation or maintenance.

Malleable Iron



Malleable Iron Fittings are manufactured from a hot liquid metal poured into a mold, then cooled to produce a casting that is extremely tough. Malleable Iron Fittings are also coated with zinc plating for corrosion protection. Able to withstand hammering, machining, and extreme temperatures without breaking, Malleable Iron Fittings are often required by designers and federal specs for industrial applications.



Gray Iron

Gray Iron Fittings are manufactured from a hot liquid mold in much the same way as malleable iron. As it cools, Gray Iron forms graphite flakes which produce its gray appearance. While more brittle than malleable iron, Gray Iron Fittings are inherently corrosion-resistant, have a higher dampening capacity, and do not shrink under extreme temperature shifts.

Bronze



Bronze Fittings are composed of a copper-tin alloy that is both highly conductive and corrosion resistant. Bronze is regarded as the “go-to material” for grounding electrical service panels and equipment, especially for direct-burial (DB).

Rigid-to-EMT Set Screw Combo Couplings

Pg. 2, 46, 73



Steel Rigid to EMT Set Screw Combo Couplings join un-threaded 1/2" thru 1" Rigid/IMC conduit to un-threaded 1/2" thru 1" EMT conduit. A Phillips or standard-head screwdriver may be used to tighten the fitting's set screws on either end. Suitable for dry locations. Sealing tape may be used to create a concrete tight seal.



Rigid-to-EMT Compression Combo Couplings

Pg. 5, 50, 75

Steel Rigid to EMT Compression Combo Couplings improve upon more common set-screw type combination fittings. One end of the coupling is threaded for 1/2" thru 1" Rigid/IMC conduit; the other end is un-threaded for 1/2" thru 1" EMT. Unlike set-screw fittings, the SREC Series greatly reduces the risk of seizing screws, or the accidental bending of EMT due to over-torque. Compression type fittings are also wet location or concrete rated.

Double-Bite Set Screw Combo Couplings

Pg. 12, 22, 72



Tubular Steel Double-Bite Set Screw Combo Couplings feature a saddle-type clamp that rides up and down the screw, and grips flexible conduit better than squeeze-type combo couplings. This double-bite saddle clamp joins all common Flex, MC, and AC-type cable ranges to one end of the fitting. On the opposite end, a set screw joins 1/2" and 3/4" EMT conduit to create a seamless conduit transition. For dry locations only.



Double-Bite Compression Combo Couplings

Pg. 11, 23, 73

Tubular Steel Double-Bite Compression Combo Couplings also feature a saddle-type clamp, offering all the same advantages of its set screw counterpart above. However, this model features a compression ring in place of a set-screw so there is no risk of seizing screws, dropped screws, or bent EMT raceway. Zinc-plated steel design offers a higher tensile strength than common zinc die cast combo fittings. For dry locations only.

EMT-to-Liquid Tight Compression Combo Couplings

Pg. 4, 32, 75



Steel EMT-to-Liquid Tight Compression Combo Couplings join EMT raceway to metallic or non-metallic liquid tight conduit. One end of the coupling is Compression Type for 1/2" thru 1" EMT conduit; on the other end is a grounding ferrule locknut for 1/2" thru 1" liquid tight conduit. An internal sealing ring creates a rain-tight and concrete-tight seal between both types of conduit.

Rigid-to-Liquid Tight Compression Combo Couplings



NEW!

Pg. 32, 51, 75

Steel Rigid-to-Liquid Tight Compression Couplings join Rigid or IMC raceway to metallic or non-metallic liquid tight conduit. One end of the coupling is threaded for 1/2" thru 2" Rigid conduit; on the other end is a grounding ferrule locknut for 1/2" thru 2" liquid tight conduit. This combo coupling design provides rain-tight and concrete-tight features.

Double-Bite Connectors

Pg. 20

NEW!



Steel Double-Bite Cable Connectors feature a dual-gripping saddle clamp shaped to fit metal cable jackets, preventing cable distortion and conductor damage. All models include an insulated throat to prevent conductor chaffing during wire pulls. Connector fits 1/2" thru 1" knockouts, and accommodates 3/8" thru 1" flexible metal conduit. For dry locations only.



Fast-Lock Connectors

Pg. 26, 27

Steel "Fast-Lock" Connectors make it possible to terminate over 100 sizes of MC, AC or Flex-type cable with only four SKUs. Available in standard and wide-throat models, these connectors feature a captive combo head set-screw for tightening the saddle-base cable clamp. To install, simply tilt the throat at an angle, insert it into the 1/2" or 3/4" knockout, and the connector will clip in-place. No locknut required.

Double-Snap Connectors

Pg. 25



Double-Snap Connectors work to make terminating AC/MC cables to steel boxes and enclosures easy and tool-free. Available for both new and old-work installations, each connector can be assembled to the cable or box without tools, resulting in a much faster installation. Both fittings are also easily removable and re-usable.

Universal Strut Clamps

Pg. 10, 55, 123



Universal Strut Clamps can be inserted anywhere along slotted channel, and allow for remarkably tight spacing between conduits. 1/2" thru 2" is a single piece design without nut. 2-1/2" thru 4" is a two-piece design with nut and thicker wall.



Saddle-Type Strut Clamps

Pg. 30, 56, 124

Saddle-Type Strut Clamps can be used to secure EMT, Rigid conduit, and FMC Conduit in 5/16" thru 4" trade sizes. No need to break-apart or reassemble thanks to its single-piece design. Wide saddle and anti-rotation tabs prevent twisting when tightening screw. Universal bolt head stays captive so there are no loose screws to drop.

Liquid Tight Connectors with Lay-In Lugs

Pg. 35, 36, 39



Malleable Iron Liquid Tight Connectors with Aluminum Lay-in Lugs are ideal when installations require copper or aluminum external bonding jumpers. Available in Straight, 45° and 90° angles, and accepts 3/8" thru 4" flexible liquid tight conduit (metallic and non-metallic). Sealing washer maintains a liquid tight connection when terminating in unthreaded openings.



3-Piece Rigid Conduit Couplings

Pg. 48

3-Piece Rigid Conduit Couplings make it possible to join two lengths of threaded Rigid/IMC conduit that are difficult (or impossible) to turn. This malleable iron coupling is composed of an outer hex slip-on ring, an inner threaded ferrule, and hexagonal threaded nipple that form a concrete-tight connection. Also useful for "breaking" long conduit runs, and a required coupling in many federal specifications. Trade sizes 1/2" thru 4".

Form 7 Conduit Bodies

Pg. 90 - 93



Form 7 Gray Iron Conduit Bodies provide slightly more cubic content than traditional malleable iron conduit bodies, allowing more room for conductor splicing. Form 7 Conduit Bodies are also more compact, and feature a flat-back for more stable installations. Threaded hubs are tapered and include integral bushings for easier wire pulls. Stamped Steel and Gray Iron Covers with integral gaskets are sold separate. Form 7 Covers feature captive wedgenuts that provide superior screwdriver seating and torque compared to traditional screws. Covers are easy to remove later, and interchangeable with Form 7 Conduit Bodies offered by most other brands.

Form 8 Conduit Bodies

Pg. 93 - 96



Form 8 Gray Iron Conduit Bodies are roughly 14% longer and feature wire-pull openings that are 16% larger than Form 7 Bodies of the same trade size. This greater size accommodates heavier, larger gauge conductors. Form 8 Conduit Bodies also feature a flat-back design and tapered conduit hubs. Stamped Steel and Gray Iron Covers with integral gaskets are sold separate, and include stainless steel screws.

STEEL EMT CONNECTORS SET-SCREW TYPE

FEATURES

- ▶ Electroplated Zinc
- ▶ Concrete-Tight when taped

NOTE

- ▶ Sizes 2-1/2" to 4" are also listed for Rigid and IMC conduits

Cat. No.	Trade Size	Std. Pkg.	Master Ctn.
OF7701	1/2"	50	500
OF7702	3/4"	25	250
OF7703	1"	10	100
OF7704	1-1/4"	10	100
OF7705	1-1/2"	10	50
OF7706	2"	5	50
OF7707	2-1/2"	-	12
OF7708	3"	-	12
OF7709	3-1/2"	-	6
OF7710	4"	-	6



1/2" to 1"



1-1/4" to 2"



2-1/2" to 4"

STEEL INSULATED EMT CONNECTORS SET-SCREW TYPE

FEATURES

- ▶ Electroplated Zinc
- ▶ With Insulated Throat
- ▶ Concrete-Tight when taped

NOTE

- ▶ Sizes 2-1/2" to 4" are also listed for Rigid and IMC conduits
- ▶ Insulated color may vary

Cat. No.	Trade Size	Std. Pkg.	Master Ctn.
OF7701-S	1/2"	50	500
OF7702-S	3/4"	25	250
OF7703-S	1"	10	100
OF7704-S	1-1/4"	10	100
OF7705-S	1-1/2"	10	50
OF7706-S	2"	5	50
OF7707-S	2-1/2"	-	12
OF7708-S	3"	-	12
OF7709-S	3-1/2"	-	6
OF7710-S	4"	-	6



1/2" to 1"



1-1/4" to 2"



2-1/2" to 4"

EMT FITTINGS

STEEL EMT COUPLINGS SET-SCREW TYPE

FEATURES

- ▶ Electroplated Zinc
- ▶ Concrete-Tight when taped

NOTE

- ▶ Sizes 2-1/2" to 4" are also listed for Rigid and IMC conduits

Cat. No.	Trade Size	Std. Pkg.	Master Ctn.
OF7711	1/2"	50	500
OF7712	3/4"	25	250
OF7713	1"	10	100
OF7714	1-1/4"	10	100
OF7715	1-1/2"	10	50
OF7716	2"	5	50
OF7717	2-1/2"	-	12
OF7718	3"	-	12
OF7719	3-1/2"	-	6
OF7720	4"	-	6



1/2" to 1"



1-1/4" to 2"



2-1/2" to 4"

STEEL RIGID TO EMT COMBINATION COUPLINGS SET-SCREW TYPE

FEATURES

- ▶ Electroplated Zinc
- ▶ Concrete-Tight when taped

Cat. No.	Rigid Size	EMT Size	Std. Pkg.	Master Ctn.
SRECS-50	1/2"	1/2"	25	250
SRECS-75	3/4"	3/4"	10	100
SRECS-100	1"	1"	10	100



SRECS-50



SRECS-100

EMT FITTINGS

STEEL EMT CONNECTORS COMPRESSION TYPE & RAIN-TIGHT



FEATURES

- ▶ Electroplated Zinc
- ▶ Concrete-Tight

NOTE

- ▶ Sizes 2-1/2" to 4" are also listed for Rigid and IMC Conduits
- ▶ Compression Cap color may vary

Cat. No. Compression	Cat. No. Rain-Tight	Trade Size	Std. Pkg.	Master Ctn.
OF7601	OF7601-W	1/2"	25	250
OF7602	OF7602-W	3/4"	25	250
OF7603	OF7603-W	1"	10	100
OF7604	OF7604-W	1-1/4"	10	100
OF7605	OF7605-W	1-1/2"	10	50
OF7606	OF7606-W	2"	5	50
OF7607	OF7607-W	2-1/2"	-	12
OF7608	OF7608-W	3"	-	12
OF7609	OF7609-W	3-1/2"	-	6
OF7610	OF7610-W	4"	-	6



Compression Type



Rain-Tight

STEEL INSULATED EMT CONNECTORS COMPRESSION TYPE & RAIN-TIGHT



FEATURES

- ▶ Electroplated Zinc
- ▶ With Insulated Throat
- ▶ Concrete-Tight

NOTE

- ▶ Sizes 2-1/2" to 4" are also listed for Rigid and IMC conduits
- ▶ Insulated and Compression Cap color may vary

Cat. No. Compression	Cat. No. Rain-Tight	Trade Size	Std. Pkg.	Master Ctn.
OF7601-S	OF7601-SW	1/2"	25	250
OF7602-S	OF7602-SW	3/4"	25	250
OF7603-S	OF7603-SW	1"	10	100
OF7604-S	OF7604-SW	1-1/4"	10	100
OF7605-S	OF7605-SW	1-1/2"	10	50
OF7606-S	OF7606-SW	2"	5	50
OF7607-S	OF7607-SW	2-1/2"	-	12
OF7608-S	OF7608-SW	3"	-	12
OF7609-S	OF7609-SW	3-1/2"	-	6
OF7610-S	OF7610-SW	4"	-	6



Compression Type



Rain-Tight

EMT FITTINGS

STEEL EMT COUPLINGS COMPRESSION TYPE & RAIN-TIGHT



FEATURES

- ▶ Electroplated Zinc
- ▶ Concrete-Tight

NOTE

- ▶ Sizes 2-1/2" to 4" are also listed for Rigid and IMC conduits
- ▶ Compression Cap color may vary

Cat. No. Compression	Cat. No. Rain-Tight	Trade Size	Std. Pkg.	Master Ctn.
OF7611	OF7611-W	1/2"	25	250
OF7612	OF7612-W	3/4"	25	250
OF7613	OF7613-W	1"	10	100
OF7614	OF7614-W	1-1/4"	10	100
OF7615	OF7615-W	1-1/2"	10	50
OF7616	OF7616-W	2"	5	50
OF7617	OF7617-W	2-1/2"	-	12
OF7618	OF7618-W	3"	-	12
OF7619	OF7619-W	3-1/2"	-	6
OF7620	OF7620-W	4"	-	6



Compression Type



Rain-Tight

STEEL EMT TO LIQUID TIGHT COMBINATION COUPLINGS COMPRESSION TYPE

FEATURES

- ▶ Electroplated Zinc
- ▶ Concrete-Tight
- ▶ Rain-Tight

Cat. No.	EMT Size	LT Size	Std. Pkg.	Master Ctn.
SELTC-50	1/2"	1/2"	25	250
SELTC-75	3/4"	3/4"	10	100
SELTC-100	1"	1"	10	100



SELTC-75



SELTC-100

STEEL RIGID TO EMT COMBINATION COUPLINGS THREADED/COMPRESSION TYPE

NEW

FEATURES

- ▶ Electroplated Zinc
- ▶ Internally threaded for Rigid/IMC conduit
- ▶ Compression type for EMT conduit
- ▶ Rain-Tight
- ▶ Concrete-Tight

Cat. No.	RIGID Size	EMT Size	Std. Pkg.	Master Ctn.
SREC-50	1/2"	1/2"	25	100
SREC-75	3/4"	3/4"	25	100
SREC-100	1"	1"	10	40



SREC-50

ZINC DIE CAST EMT CONNECTORS SET-SCREW TYPE

FEATURES

- ▶ Concrete-Tight when taped
- ▶ Combo Head Set-Screw

NOTE

- ▶ Sizes 2-1/2" to 4" are also listed for Rigid and IMC conduits

Cat. No.	Trade Size	Std. Pkg.	Master Ctn.
OF701	1/2"	100	1000
OF702	3/4"	50	500
OF703	1"	10	100
OF704	1-1/4"	10	100
OF705	1-1/2"	10	50
OF706	2"	5	50
OF707	2-1/2"	-	12
OF708	3"	-	12
OF709	3-1/2"	-	6
OF710	4"	-	6



1/2" to 1"



1-1/4" to 2"



2-1/2" to 4"

EMT FITTINGS

ZINC DIE CAST INSULATED EMT CONNECTORS SET-SCREW TYPE

FEATURES

- ▶ With Insulated Throat
- ▶ Concrete-Tight when taped
- ▶ Combo Head Set-Screw

NOTE

- ▶ Sizes 2-1/2" to 4" are also listed for Rigid and IMC conduits
- ▶ Insulated color may vary

Cat. No.	Trade Size	Std. Pkg.	Master Ctn.
OF701-S	1/2"	50	500
OF702-S	3/4"	25	250
OF703-S	1"	10	100
OF704-S	1-1/4"	10	100
OF705-S	1-1/2"	10	50
OF706-S	2"	5	50
OF707-S	2-1/2"	-	12
OF708-S	3"	-	12
OF709-S	3-1/2"	-	6
OF710-S	4"	-	6



1/2" to 1"



1-1/4" to 2"



2-1/2" to 4"

ZINC DIE CAST EMT COUPLINGS SET-SCREW TYPE

FEATURES

- ▶ Concrete-Tight when taped
- ▶ Combo Head Set-Screw

NOTE

- ▶ Sizes 2-1/2" to 4" are also listed for Rigid and IMC conduits

Cat. No.	Trade Size	Std. Pkg.	Master Ctn.
OF711	1/2"	50	500
OF712	3/4"	25	250
OF713	1"	10	100
OF714	1-1/4"	10	100
OF715	1-1/2"	10	50
OF716	2"	5	50
OF717	2-1/2"	-	12
OF718	3"	-	12
OF719	3-1/2"	-	6
OF720	4"	-	6



1/2" to 1"



1-1/4" to 2"



2-1/2" to 4"

EMT FITTINGS

ZINC DIE CAST EMT CONNECTORS COMPRESSION TYPE & RAIN-TIGHT



FEATURES

- ▶ Concrete-Tight

NOTE

- ▶ Sizes 2-1/2" to 4" are also listed for Rigid and IMC conduits
- ▶ Compression Cap color may vary

Cat. No. Compression	Cat. No. Rain-Tight	Trade Size	Std. Pkg.	Master Ctn.
OF601	OF601-W	1/2"	50	500
OF602	OF602-W	3/4"	25	250
OF603	OF603-W	1"	10	100
OF604	OF604-W	1-1/4"	10	100
OF605	OF605-W	1-1/2"	10	50
OF606	OF606-W	2"	5	50
OF607	OF607-W	2-1/2"	-	12
OF608	OF608-W	3"	-	12
OF609	OF609-W	3-1/2"	-	6
OF610	OF610-W	4"	-	6



Compression Type



Rain-Tight

ZINC DIE CAST INSULATED EMT CONNECTORS COMPRESSION TYPE & RAIN-TIGHT



FEATURES

- ▶ With Insulated Throat
- ▶ Concrete-Tight

NOTE

- ▶ Sizes 2-1/2" to 4" are also listed for Rigid and IMC conduits
- ▶ Insulated and Compression Cap color may vary

Cat. No. Compression	Cat. No. Rain-Tight	Trade Size	Std. Pkg.	Master Ctn.
OF601-S	OF601-SW	1/2"	50	500
OF602-S	OF602-SW	3/4"	25	250
OF603-S	OF603-SW	1"	10	100
OF604-S	OF604-SW	1-1/4"	10	100
OF605-S	OF605-SW	1-1/2"	10	50
OF606-S	OF606-SW	2"	5	50
OF607-S	OF607-SW	2-1/2"	-	12
OF608-S	OF608-SW	3"	-	12
OF609-S	OF609-SW	3-1/2"	-	6
OF610-S	OF610-SW	4"	-	6



Compression Type



Rain-Tight

EMT FITTINGS

ZINC DIE CAST EMT COUPLINGS COMPRESSION TYPE & RAIN-TIGHT



FEATURES

- Concrete-Tight

NOTE

- Sizes 2-1/2" to 4" are also listed for Rigid and IMC conduits
- Compression Cap color may vary

Cat. No. Compression	Cat. No. Rain-Tight	Trade Size	Std. Pkg.	Master Ctn.
OF611	OF611-W	1/2"	50	500
OF612	OF612-W	3/4"	25	250
OF613	OF613-W	1"	10	100
OF614	OF614-W	1-1/4"	10	100
OF615	OF615-W	1-1/2"	10	50
OF616	OF616-W	2"	5	50
OF617	OF617-W	2-1/2"	-	12
OF618	OF618-W	3"	-	12
OF619	OF619-W	3-1/2"	-	6
OF620	OF620-W	4"	-	6



Compression Type



Rain-Tight

STAMPED STEEL 1-HOLE EMT STRAPS

FEATURES

- Electroplated Zinc

NOTE

- Sizes 2-1/2" to 4" are also listed for Rigid and IMC conduits

Cat. No.	Trade Size	Std. Pkg.	Master Ctn.
SE1-50	1/2"	100	1000
SE1-75	3/4"	100	1000
SE1-100	1"	100	500
SE1-125	1-1/4"	100	500
SE1-150	1-1/2"	50	500
SE1-200	2"	50	500
SU1-250	2-1/2"	25	100
SU1-300	3"	25	100
SU1-350	3-1/2"	25	100
SU1-400	4"	25	100



SE1-50 to SE1-200



SU1-250 to SU1-400

STAMPED STEEL 2-HOLE EMT STRAPS

FEATURES

- Electroplated Zinc

NOTE

- Sizes 2-1/2" to 4" are also listed for Rigid and IMC conduits

Cat. No.	Trade Size	Std. Pkg.	Master Ctn.
SE2-50	1/2"	100	1000
SE2-75	3/4"	100	1000
SE2-100	1"	100	500
SE2-125	1-1/4"	100	500
SE2-150	1-1/2"	50	500
SE2-200	2"	50	500
SU2-250	2-1/2"	25	100
SU2-300	3"	25	100
SU2-350	3-1/2"	25	100
SU2-400	4"	25	100



SE2-50 to SE2-200



SU2-250 to SU2-400

STAMPED STEEL NAIL STRAPS

FEATURES

- Electroplated Zinc

NOTE

- Varies according to sizes

Cat. No.	EMT Size	FLEX/RIGID Size	Std. Pkg.	Master Ctn.
NS-50	1/2"	3/8"	100	1000
NS-50/75	3/4"	1/2"	100	1000
NS-100	1"	3/4"	100	1000



STAMPED STEEL UNIVERSAL STRUT CLAMPS

FEATURES

- ▶ Electroplated Zinc
- ▶ Listed for EMT, IMC and Rigid
- ▶ 1/2" to 2": Break-apart design without Nut
- ▶ 2-1/2" to 4": Two-pieces design with Nut

Cat. No.	EMT/RIGID Size	Std. Pkg.
ST-50	1/2"	100
ST-75	3/4"	100
ST-100	1"	100
ST-125	1-1/4"	100
ST-150	1-1/2"	50
ST-200	2"	50
ST-250	2-1/2"	50
ST-300	3"	25
ST-350	3-1/2"	25
ST-400	4"	25



STAMPED STEEL SADDLE TYPE STRUT CLAMPS

FEATURES

- ▶ Electroplated Zinc
- ▶ Tri-Combo Hex Screw Head
- ▶ Wide Saddle design

Cat. No.	EMT/RIGID Conduit Size	Cable O.D. Range	Std. Pkg.
STS-50	5/16" - 1/2"	0.260" - 0.890"	100
STS-75	3/4"	0.670" - 1.090"	100
STS-100	1"	0.890" - 1.450"	100
STS-125	1-1/4"	1.150" - 1.700"	50
STS-150	1-1/2"	1.350" - 2.000"	50
STS-200	2"	1.875" - 2.570"	50
STS-250	2-1/2"	2.500" - 3.060"	25
STS-300	3"	3.000" - 3.600"	25
STS-350	3-1/2"	3.600" - 4.100"	25
STS-400	4"	4.100" - 4.700"	25



STEEL CONDUIT HANGERS WITH BOLTS

FEATURES

- ▶ Electroplated Zinc

Cat. No.	Trade Size	EMT Size	Rigid Size	Std. Pkg.	Master Ctn.
PH-50B	#0B	1/2"	1/2" & 3/8"	50	500
PH-75B	#1B	3/4"	3/4"	50	500
PH-100B	#2B	1"	1"	25	250
PH-105B	#2-1/2B	1-1/4"	-	25	250
PH-125B	#3B	1-1/2"	1-1/4"	50	250
PH-150B	#4B	-	1-1/2"	50	250
PH-200B	#5B	2"	2"	20	100
PH-250B	#6B	2-1/2"	2-1/2"	10	50
PH-300B	#7B	3"	3"	10	50
PH-350B	#8B	3-1/2"	3-1/2"	10	50
PH-400B	#9B	4"	4"	5	25



STEEL EMT TO FLEX COUPLINGS COMPRESSION/DOUBLE-BITE SADDLE CLAMP TYPE

NEW

FEATURES

- ▶ Electroplated Zinc
- ▶ Dual-gripping Saddle Clamp
- ▶ For AC, MCI, MCI-A, HCF, RWFCM
- ▶ Compression type for EMT conduit
- ▶ Combo Head Set-Screw
- ▶ Suitable for dry location only

Cat. No.	Flex/Cable Range	EMT Size	Std. Pkg.	Master Ctn.
SEFCD-50	Steel AC: 12/4 (0.550") - 6/3 (0.920")	1/2"	25	100
	AL AC: 12/4 (0.550") - 6/3 (0.920")			
	Steel MCI: 10/4 (0.640") - 8/3 (0.920")			
	AL MCI: 10/4 (0.640") - 8/3 (0.920")			
	AL MCI-A: 12/4 (0.520") - 8/4 (0.770")			
	Steel HCF AC: 12/4 (0.550") - 6/3 (0.920")			
	AL HCF AC: 12/4 (0.550") - 6/3 (0.920")			
	HCF MCI-A: 12/4 (0.520") - 8/4 (0.770")			
	Steel/AL FMC/RWFCM/XRWFCM: 1/2"			
SEFCD-75	Steel AC: 6/4 (0.930") - 4/3 (1.075")	3/4"	25	100
	AL AC: 8/3 (0.680") - 4/3 (1.075")			
	Steel MCI: 8/3 (0.730") - 4/3 (1.075")			
	AL MCI: 6/4 (0.930") - 4/3 (1.075")			
	AL MCI-A: 8/4 (0.770") - 6/4 (1.110")			
	Steel HCF AC: 6/4 (0.930") - 4/3 (1.075")			
	AL HCF AC: 8/3 (0.680") - 4/3 (1.075")			
	HCF MCI-A: 8/4 (0.770") - 6/4 (1.110")			
	Steel/AL FMC/RWFCM/XRWFCM: 3/4"			



EMT FITTINGS

STEEL EMT TO FLEX COUPLINGS SET-SCREW/DOUBLE-BITE SADDLE CLAMP TYPE

NEW

FEATURES

- ▶ Electroplated Zinc
- ▶ Dual-gripping Saddle Clamp
- ▶ For AC, MCI, MCI-A, HCF, RWFMC
- ▶ Set-Screw type for EMT conduit
- ▶ Combo Head Set-Screw
- ▶ Suitable for dry location only

Cat. No.	Flex/Cable Range	EMT Size	Std. Pkg.	Master Ctn.
SEFSD-38	Steel AC: 14/2 (0.450") - 10/2 (0.660")	1/2"	25	100
	AL AC: 14/2(0.450") - 10/2 (0.660")			
	Steel MCI: 14/2 (0.450") - 10/2 (0.660")			
	AL MCI: 14/2 (0.450") - 10/2 (0.660")			
	AL MCI-A: 14/2 (0.400") - 10/3 (0.590")			
	Steel HCF AC: 14/2 (0.450") - 10/2 (0.660")			
	AL HCF AC: 14/2 (0.450") - 10/2 (0.660")			
	HCF MCI-A: 14/2 (0.400") - 10/3 (0.590")			
	Steel/AL FMC/RWFMC/XRWFMC: 3/8"			
	Steel/AL FMC/RWFMC/XRWFMC: 3/8"			
SEFSD-50	Steel AC: 12/4 (0.550") - 6/3 (0.920")	1/2"	25	100
	AL AC: 12/4 (0.550") - 6/3 (0.920")			
	Steel MCI: 10/4 (0.640") - 8/3 (0.920")			
	AL MCI: 10/4 (0.640") - 8/3 (0.920")			
	AL MCI-A: 12/4 (0.520") - 8/4 (0.770")			
	Steel HCF AC: 12/4 (0.550") - 6/3 (0.920")			
	AL HCF AC: 12/4 (0.550") - 6/3 (0.920")			
	HCF MCI-A: 12/4 (0.520") - 8/4 (0.770")			
	Steel/AL FMC/RWFMC/XRWFMC: 1/2"			
	Steel/AL FMC/RWFMC/XRWFMC: 1/2"			
SEFSD-75	Steel AC: 6/4 (0.930") - 4/3 (1.075")	3/4"	25	100
	AL AC: 8/3(0.680") - 4/3 (1.075")			
	Steel MCI: 8/3 (0.730") - 4/3 (1.075")			
	AL MCI: 6/4 (0.930") - 4/3 (1.075")			
	AL MCI-A: 8/4 (0.770") - 6/4 (1.110")			
	Steel HCF AC: 6/4 (0.930") - 4/3 (1.075")			
	AL HCF AC: 8/3 (0.680") - 4/3 (1.075")			
	HCF MCI-A: 8/4 (0.770") - 6/4 (1.110")			
	Steel/AL FMC/RWFMC/XRWFMC: 3/4"			
	Steel/AL FMC/RWFMC/XRWFMC: 3/4"			



ZINC DIE CAST EMT TO FLEX COUPLINGS SET-SCREW/SQUEEZE TYPE

Cat. No.	Trade Size	Std. Pkg.	Master Ctn.
OF530	1/2" to 3/8"	50	500
OF531	1/2" to 1/2"	25	250
OF532	3/4" to 3/4"	25	100
OF533	1" to 1"	10	40



ZINC DIE CAST
EMT TO FLEX COUPLINGS
SET-SCREW/CLAMP TYPE

Cat. No.	Trade Size	Std. Pkg.	Master Ctn.
OF520	1/2" to 3/8"	50	500
OF521	1/2" to 1/2"	25	250
OF522	3/4" to 3/4"	25	250
OF523	1" to 1"	10	40



ZINC DIE CAST
EMT TO FLEX COUPLINGS
COMPRESSION/SCREW-IN TYPE

Cat. No.	Trade Size	Std. Pkg.	Master Ctn.
OF1611	1/2"	50	500
OF1612	3/4"	25	250
OF1613	1"	10	100



ZINC DIE CAST
EMT OFFSET CONNECTORS
SET-SCREW TYPE

FEATURES

- Concrete-Tight when taped
- Combo Head Set-Screw

Cat. No.	Trade Size	Std. Pkg.	Master Ctn.
OCS-50	1/2"	100	1000
OCS-75	3/4"	50	500



ZINC DIE CAST
EMT OFFSET CONNECTORS
COMPRESSION TYPE

FEATURES

- Concrete-Tight

Cat. No.	Trade Size	Std. Pkg.	Master Ctn.
OCC-50	1/2"	100	1000
OCC-75	3/4"	50	500



ZINC DIE CAST
EMT 90° ANGLE CONNECTOR
COMPRESSION TYPE

FEATURES

- Concrete-Tight

Cat. No.	Trade Size	Std. Pkg.	Master Ctn.
CC90-50	1/2"	25	100



EMT FITTINGS

ZINC DIE CAST EMT "FASTLOCK" CONNECTORS (NO LOCKNUT)

FEATURES

- ▶ Combo Head Set-Screw
- ▶ Suitable for dry location only

Cat. No.	Trade Size	Std. Pkg.	Master Ctn.
OF1701	1/2"	50	500
OF1702	3/4"	50	500



ZINC DIE CAST EMT INSIDE CORNER SET-SCREW TYPE

FEATURES

- ▶ Combo Head Set-Screw

Cat. No.	Trade Size	Std. Pkg.	Master Ctn.
ECS-50	1/2"	100	1000
ECS-75	3/4"	50	500



ZINC DIE CAST EMT TO EMT PULL ELBOWS SET-SCREW TYPE WITH GASKET

FEATURES

- ▶ Aluminum Cover

Cat. No.	Trade Size	Std. Pkg.	Master Ctn.
SSPE-G50	1/2"	10	100
SSPE-G75	3/4"	5	50
SSPE-G100	1"	-	25
SSPE-G125	1-1/4"	-	20



SET-SCREW EMT

ZINC DIE CAST EMT TO EMT PULL ELBOWS SET-SCREW TYPE WITHOUT GASKET

FEATURES

- ▶ Aluminum Cover

Cat. No.	Trade Size	Std. Pkg.	Master Ctn.
SSPE-50	1/2"	10	100
SSPE-75	3/4"	5	50
SSPE-100	1"	-	25
SSPE-125	1-1/4"	-	20



SET-SCREW EMT

ZINC DIE CAST EMT TO BOX PULL ELBOWS
SET-SCREW TYPE
WITH GASKET

FEATURES

- ▶ Aluminum Cover

Cat. No.	Trade Size	Std. Pkg.	Master Ctn.
SSPEB-G50	1/2"	10	100
SSPEB-G75	3/4"	5	50
SSPEB-G100	1"	-	25
SSPEB-G125	1-1/4"	-	20



SET-SCREW EMT

ZINC DIE CAST EMT TO BOX PULL ELBOWS
SET-SCREW TYPE
WITHOUT GASKET

FEATURES

- ▶ Aluminum Cover

Cat. No.	Trade Size	Std. Pkg.	Master Ctn.
SSPEB-50	1/2"	10	100
SSPEB-75	3/4"	5	50
SSPEB-100	1"	-	25
SSPEB-125	1-1/4"	-	20



SET-SCREW EMT

PLASTIC EMT BUSHINGS

FEATURES

- ▶ Protects wires from damage by sharp edges of EMT
- ▶ Size 2-1/2" to 4" can be also used for Rigid, IMC and PVC conduit

NOTE

- ▶ Color may vary

Cat. No.	Trade Size	Std. Pkg.	Master Ctn.
TPB-50	1/2"	100	1000
TPB-75	3/4"	100	1000
TPB-100	1"	50	500
TPB-125	1-1/4"	25	250
TPB-150	1-1/2"	25	250
TPB-200	2"	10	100
TPB-250	2-1/2"	10	100
TPB-300	3"	-	20
TPB-350	3-1/2"	-	20
TPB-400	4"	-	10





For More Information See pg. 77-96

Form 7 Gray Iron Conduit Bodies



LB7



LL7



LR7



C7



T7



SCG7



GICG7

Form 8 Gray Iron Conduit Bodies



LB8



LL8



LR8



C8



T8



SCG8



GICG8

Malleable Iron Conduit Bodies



MLB



MLL



MLR



MC



MT

For More Information See pg. 77-96

Aluminum Conduit Bodies



LB-A



LL-A



LR-A



C-A



T-A



SLB

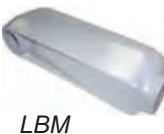

LBM



LB



LL



LR



C



T



SSLB



SSLR



SSLL



SSC



SST



CG



SC

STEEL



AC



G

FLEX/AC/MC FITTINGS

ZINC DIE CAST FLEX CONNECTORS SCREW-IN TYPE

Cat. No.	Trade Size	Std. Pkg.	Master Ctn.
OF671	3/8"	100	1000
OF672	1/2"	100	1000
OF673	3/4"	100	500
OF674	1"	25	250
OF675	1-1/4"	10	100
OF681	1-1/2"	5	50
OF682	2"	3	30



ZINC DIE CAST INSULATED FLEX CONNECTORS SCREW-IN TYPE

FEATURES

- ▶ With Insulated Throat

NOTE

- ▶ Insulated color may vary

Cat. No.	Trade Size	Std. Pkg.	Master Ctn.
OF671-S	3/8"	100	1000
OF672-S	1/2"	100	1000
OF673-S	3/4"	100	500
OF674-S	1"	25	250
OF675-S	1-1/4"	10	100
OF681-S	1-1/2"	5	50
OF682-S	2"	3	30



ZINC DIE CAST FLEX COUPLINGS SCREW-IN TYPE

Cat. No.	Trade Size	Std. Pkg.	Master Ctn.
OF676	1/2"	100	1000
OF677	3/4"	100	500
OF678	1"	25	250
OF679	1-1/4"	10	100
OF685	1-1/2"	5	50
OF686	2"	3	30



STEEL FLEX BUSHINGS

FEATURES

- ▶ Electroplated Zinc
- ▶ Used to insulate cut Flex when the conduit is used for data cables without a junction box

Cat. No.	Trade Size	Std. Pkg.	Master Ctn.
FB-50	1/2"	100	1000
FB-75	3/4"	100	500
FB-100	1"	25	250



Shown Installed

ZINC DIE CAST FLEX CONNECTORS SQUEEZE TYPE

NOTE

► Sizes 3/8" & 1/2" are also for AC (BX)

Cat. No.	Trade Size	Std. Pkg.	Master Ctn.
OF730	3/8"	50	500
OF731	1/2"	25	250
OF732	3/4"	25	250
OF733	1"	10	100
OF734	1-1/4"	10	100
OF735	1-1/2"	5	50
OF736	2"	4	40
OF737	2-1/2"	2	6
OF738	3"	1	2
OF739	3-1/2"	1	2
OF740	4"	1	2



3/8" to 2"



2-1/2" to 4"

ZINC DIE CAST INSULATED FLEX CONNECTORS SQUEEZE TYPE

FEATURES

► With Insulated Throat

NOTE

► Sizes 3/8" & 1/2" are also for AC(BX)

► Insulated color may vary

Cat. No. Compression	Trade Size	Std. Pkg.	Master Ctn.
OF730-S	3/8"	50	500
OF731-S	1/2"	25	250
OF732-S	3/4"	25	250
OF733-S	1"	10	100
OF734-S	1-1/4"	10	100
OF735-S	1-1/2"	5	50
OF736-S	2"	4	40
OF737-S	2-1/2"	2	6
OF738-S	3"	1	2
OF739-S	3-1/2"	1	2
OF740-S	4"	1	2



3/8" to 2"



2-1/2" to 4"

FLEX/AC/MC FITTINGS

STEEL

INSULATED FLEX CONNECTORS DOUBLE-BITE SADDLE CLAMP TYPE

NEW

FEATURES

- ▶ Electroplated Zinc
- ▶ Combo Head Set-Screw
- ▶ Suitable for dry location only
- ▶ Dual-gripping Saddle Clamp
- ▶ For AC, MCI, MCI-A, HCF, FMC

NOTE

Insulated color may vary

Cat. No.	Flex/Cable Range	KO Size	Std. Pkg.	Master Ctn.
SFID-38	Steel AC: 14/2 (0.450") - 10/2 (0.660") AL AC: 14/2(0.450") - 10/2 (0.660") Steel MCI: 14/2 (0.450") - 10/2 (0.660") AL MCI: 14/2 (0.450") - 10/2 (0.660") AL MCI-A: 14/2 (0.400") - 10/3 (0.590") Steel HCF AC: 14/2 (0.450") - 10/2 (0.660") AL HCF AC: 14/2 (0.450") - 10/2 (0.660") HCF MCI-A: 14/2 (0.400") - 10/3 (0.590") Steel/AL FMC/RWFMC/XRWFMC: 3/8"	1/2"	25	100
SFID-50	Steel AC: 12/4 (0.550") - 6/3 (0.920") AL AC: 12/4 (0.550") - 6/3 (0.920") Steel MCI: 10/4 (0.640") - 8/3 (0.920") AL MCI: 10/4 (0.640") - 8/3 (0.920") AL MCI-A: 12/4 (0.520") - 8/4 (0.770") Steel HCF AC: 12/4 (0.550") - 6/3 (0.920") AL HCF AC: 12/4 (0.550") - 6/3 (0.920") HCF MCI-A: 12/4 (0.520") - 8/4 (0.770") Steel/AL FMC/RWFMC/XRWFMC: 1/2"	1/2"	25	100
SFID-75	Steel AC: 6/4 (0.930") - 4/3 (1.075") AL AC: 8/3(0.680") - 4/3 (1.075") Steel MCI: 8/3 (0.730") - 4/3 (1.075") AL MCI: 6/4 (0.930") - 4/3 (1.075") AL MCI-A: 8/4 (0.770") - 6/4 (1.110") Steel HCF AC: 6/4 (0.930") - 4/3 (1.075") AL HCF AC: 8/3 (0.680") - 4/3 (1.075") HCF MCI-A: 8/4 (0.770") - 6/4 (1.110") Steel/AL FMC/RWFMC/XRWFMC: 3/4"	3/4"	25	100
SFID-100	Steel AC: 6/4 (0.930") - 1/3 (1.375") AL AC: 6/4(0.930") - 1/3 (1.375") Steel MCI: 6/4 (0.960") - 3/4 (1.375") AL MCI: 6/4 (0.960") - 3/4 (1.375") AL MCI-A: 0.880" - 1.110" Steel HCF AC: 6/4 (0.930") - 1/3 (1.375") AL HCF AC: 6/4 (0.930") - 1/3 (1.375") HCF MCI-A: 0.880" - 1.110" Steel/AL FMC/RWFMC/XRWFMC: 1"	1"	10	40



**ZINC DIE CAST
FLEX CONNECTOR
CLAMP TYPE**

FEATURES

- ▶ Combo Head Set-Screw

Cat. No.	Trade Size	Std. Pkg.	Master Ctn.
OF657	1/2"	25	50



**ZINC DIE CAST
FLEX CONNECTORS
SET-SCREW TYPE**

FEATURES

- ▶ Steel Screw ▶ For steel Flex only

Cat. No.	Trade Size	Std. Pkg.	Master Ctn.
OF654	1/2"	100	500
OF655	3/4"	75	375



**ZINC DIE CAST
90° ANGLE FLEX CONNECTORS
SCREW-IN TYPE**

FEATURES

- ▶ Sliding Cover for easy wire pulls

Cat. No.	Trade Size	Std. Pkg.	Master Ctn.
OF9674	1"	10	100



while supplies last

**ZINC DIE CAST
90° ANGLE AC (BX) MC/FLEX CONNECTORS
SQUEEZE TYPE**

FEATURES

- ▶ Suitable for dry location only ▶ For AC, MCI-A, FMC/RWFMC

Cat. No.	Flex/Cable Range	KO Size	Std. Pkg.	Master Ctn.
OF643	Steel AC: 14/2 (0.453") - 8/2 (0.647")	1/2"	25	250
	AL AC: 14/2 (0.453") - 10/4 (0.622")			
	Steel MCI-A: 14/2 (0.453") - 8/2 (0.669")			
	AL MCI-A: 14/2 (0.453") - 10/4 (0.646")			
	Steel/AL FMC/RWFMC: 3/8"			
OF644	Steel AC: 10/4 (0.648") - 8/3 (0.826")	1/2"	25	250
	AL AC: 10/4 (0.622") - 6/4 (0.905")			
	Steel MCI-A: 10/4 (0.622") - 6/3 (0.866")			
	AL MCI-A: 10/4 (0.646") - 6/4 (0.937")			
	Steel/AL FMC/RWFMC: 1/2"			
OF645	Steel AC: 6/4 (0.945") - 3/4 (1.185")	3/4"	25	250
	AL AC: 6/4 (0.925") - 2/4 (1.133")			
	Steel MCI-A: 8/4 (0.827") - 3/4 (1.185")			
	AL MCI-A: 8/4 (0.827") - 3/4 (1.185")			
	Steel/AL FMC/RWFMC: 3/4"			



ZINC DIE CAST

90° ANGLE FLEX CONNECTORS SQUEEZE TYPE

Cat. No.	Trade Size	Std. Pkg.	Master Ctn.
OF6463	1"	5	25
OF6464	1-1/4"	-	5
OF6465	1-1/2"	-	5
OF6466	2"	-	5
OF6467	2-1/2"	-	5
OF6468	3"	-	5
OF6469	3-1/2"	-	1
OF6470	4"	-	1

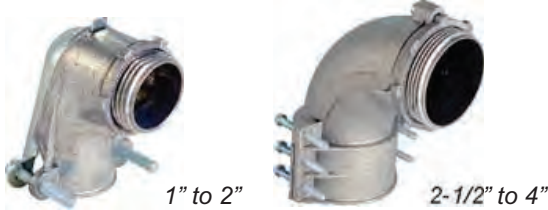

STEEL EMT TO FLEX COUPLINGS SET-SCREW/DOUBLE-BITE SADDLE CLAMP TYPE

NEW

FEATURES

- ▶ Electroplated Zinc
- ▶ Dual-gripping Saddle Clamp
- ▶ For AC, MCI, MCI-A, HCF, RWFMC
- ▶ Set-Screw type for EMT conduit
- ▶ Combo Head Set-Screw
- ▶ Suitable for dry location only

Cat. No.	Flex/Cable Range	EMT Size	Std. Pkg.	Master Ctn.
SEFSD-38	Steel AC: 14/2 (0.450") - 10/2 (0.660") AL AC: 14/2(0.450") - 10/2 (0.660") Steel MCI: 14/2 (0.450") - 10/2 (0.660") AL MCI: 14/2 (0.450") - 10/2 (0.660") AL MCI-A: 14/2 (0.400") - 10/3 (0.590") Steel HCF AC: 14/2 (0.450") - 10/2 (0.660") AL HCF AC: 14/2 (0.450") - 10/2 (0.660") HCF MCI-A: 14/2 (0.400") - 10/3 (0.590") Steel/AL FMC/RWFMC/XRWFMC: 3/8"	1/2"	25	100
SEFSD-50	Steel AC: 12/4 (0.550") - 6/3 (0.920") AL AC: 12/4 (0.550") - 6/3 (0.920") Steel MCI: 10/4 (0.640") - 8/3 (0.920") AL MCI: 10/4 (0.640") - 8/3 (0.920") AL MCI-A: 12/4 (0.520") - 8/4 (0.770") Steel HCF AC: 12/4 (0.550") - 6/3 (0.920") AL HCF AC: 12/4 (0.550") - 6/3 (0.920") HCF MCI-A: 12/4 (0.520") - 8/4 (0.770") Steel/AL FMC/RWFMC/XRWFMC: 1/2"	1/2"	25	100
SEFSD-75	Steel AC: 6/4 (0.930") - 4/3 (1.075") AL AC: 8/3(0.680") - 4/3 (1.075") Steel MCI: 8/3 (0.730") - 4/3 (1.075") AL MCI: 6/4 (0.930") - 4/3 (1.075") AL MCI-A: 8/4 (0.770") - 6/4 (1.110") Steel HCF AC: 6/4 (0.930") - 4/3 (1.075") AL HCF AC: 8/3 (0.680") - 4/3 (1.075") HCF MCI-A: 8/4 (0.770") - 6/4 (1.110") Steel/AL FMC/RWFMC/XRWFMC: 3/4"	3/4"	25	100



STEEL EMT TO FLEX COUPLINGS COMPRESSION/DOUBLE-BITE SADDLE CLAMP TYPE

NEW

FEATURES

- ▶ Electroplated Zinc
- ▶ Dual-gripping Saddle Clamp
- ▶ For AC, MCI, MCI-A, HCF, RWFMC
- ▶ Compression type for EMT conduit
- ▶ Combo Head Set-Screw
- ▶ Suitable for dry location only

Cat. No.	Flex/Cable Range	EMT Size	Std. Pkg.	Master Ctn.
SEFCD-50	Steel AC: 12/4 (0.550") - 6/3 (0.920")	1/2"	25	100
	AL AC: 12/4 (0.550") - 6/3 (0.920")			
	Steel MCI: 10/4 (0.640") - 8/3 (0.920")			
	AL MCI: 10/4 (0.640") - 8/3 (0.920")			
	AL MCI-A: 12/4 (0.520") - 8/4 (0.770")			
	Steel HCF AC: 12/4 (0.550") - 6/3 (0.920")			
	AL HCF AC: 12/4 (0.550") - 6/3 (0.920")			
	HCF MCI-A: 12/4 (0.520") - 8/4 (0.770")			
	Steel/AL FMC/RWFMC/XRWFMC: 1/2"			
SEFCD-75	Steel AC: 6/4 (0.930") - 4/3 (1.075")	3/4"	25	100
	AL AC: 8/3(0.680") - 4/3 (1.075")			
	Steel MCI: 8/3 (0.730") - 4/3 (1.075")			
	AL MCI: 6/4 (0.930") - 4/3 (1.075")			
	AL MCI-A: 8/4 (0.770") - 6/4 (1.110")			
	Steel HCF AC: 6/4 (0.930") - 4/3 (1.075")			
	AL HCF AC: 8/3 (0.680") - 4/3 (1.075")			
	HCF MCI-A: 8/4 (0.770") - 6/4 (1.110")			
	Steel/AL FMC/RWFMC/XRWFMC: 3/4"			



ZINC DIE CAST EMT TO FLEX COUPLINGS SET-SCREW/SQUEEZE TYPE

Cat. No.	Trade Size	Std. Pkg.	Master Ctn.
OF530	1/2" to 3/8"	50	500
OF531	1/2" to 1/2"	25	250
OF532	3/4" to 3/4"	25	100
OF533	1" to 1"	10	40



ZINC DIE CAST EMT TO FLEX COUPLINGS SET-SCREW/CLAMP TYPE

Cat. No.	Trade Size	Std. Pkg.	Master Ctn.
OF520	1/2" to 3/8"	50	500
OF521	1/2" to 1/2"	25	250
OF522	3/4" to 3/4"	25	250
OF523	1" to 1"	10	40



FLEX/AC/MC FITTINGS

ZINC DIE CAST

EMT TO FLEX COUPLINGS COMPRESSION/SCREW-IN TYPE

Cat. No.	Trade Size	Std. Pkg.	Master Ctn.
OF1611	1/2"	50	500
OF1612	3/4"	25	250
OF1613	1"	10	100



ZINC DIE CAST

RIGID TO FLEX COUPLINGS CLAMP TYPE

FEATURES

- For steel Flex Only

Cat. No.	Trade Size	Std. Pkg.	Master Ctn.
OF697	1/2"	25	250



ZINC DIE CAST

RIGID TO FLEX COUPLINGS SET-SCREW TYPE

FEATURES

- For steel Flex Only

Cat. No.	Trade Size	Std. Pkg.	Master Ctn.
OF694	1/2"	25	250
OF695	3/4"	25	250



ZINC DIE CAST INSULATED DOUBLE-SNAP CABLE CONNECTORS

FEATURES

- ▶ 105°C rated Throat Insulator ▶ For AC, MCI, MCI-A, HCF, RWFMC
- ▶ Fast and Tool-free installation ▶ Dry location
- ▶ Removable and reusable

Cat. No.	FLEX/Cable Range	Trade Size	KO Size	Std. Pkg.	Master Ctn.
DSC-38	DOUBLE-SNAP CABLE CONNECTOR WITH INSULATOR Steel/AL AC: 14/2 (0.40") - 10/3 (0.618") Steel MCI: 0.395" - 0.638" AL MCI: 0.40" - 0.618" Steel/AL MCI-A: 14/2 (0.395") - 10/3 (0.638") Steel/AL HCF MCI-A: 14/2 (0.395") - 10/3 (0.638") AL RWFMC: 3/8"	3/8"	1/2"	50	500



ZINC DIE CAST INSULATED CUT-IN DOUBLE-SNAP CABLE CONNECTORS

FEATURES

- ▶ 105°C rated Throat Insulator ▶ For FMC, AC, MCI, MCI-A, HCF
- ▶ Fast and Tool-free installation ▶ Dry location
- ▶ Removable and reusable

Cat. No.	Flex/Cable Range	Trade Size	KO Size	Std. Pkg.	Master Ctn.
DSC-38C	CUT-IN DOUBLE-SNAP CABLE CONNECTOR WITH INSULATOR, FOR OLD WORK Steel/AL AC: 14/2 (0.40") - 10/3 (0.618") Steel/AL MCI: 14/2 (0.395") - 10/3 (0.638") Steel/AL MCI-A: 14/2 (0.395") - 10/3 (0.638") Steel/AL HCF MCI-A: 14/2 (0.395") - 10/3 (0.638") Steel/AL FMC: 3/8"	3/8"	1/2"	50	500



STEEL "FASTLOCK" CONNECTORS

FEATURES

- ▶ Electroplated Zinc
- ▶ Saddle-Base Connector
- ▶ Combo Head Set-Screw
- ▶ For AC, MCI, HCF AC, MCI-A, HCF MCI-A, FMC/RWFMC

NOTE

- ▶ Insulated color may vary

Cat. No.	Flex/Cable Range	KO Size	Std. Pkg.	Master Ctn.
FLC-50	Steel AC: 14/2 (0.475") - 10/3 (0.565") AL AC: 14/2 (0.464") - 10/3 (0.610") Steel MCI: 14/2 (0.455") - 10/3 (0.565") AL MCI: 14/2 (0.455") - 10/3 (0.600") Steel HCF AC: 14/2 (0.475") - 10/3 (0.565") AL HCF AC: 14/2 (0.464") - 10/3 (0.610") AL MCI-A: 14/2 (0.385") - 10/3 (0.510") HCF MCI-A: 14/2 (0.385") - 10/3 (0.510") Steel/AL FMC/RWFMC: 3/8"	1/2"	50	500



STEEL "FASTLOCK" WIDE-THROAT CONNECTORS

FEATURES

- ▶ Electroplated Zinc
- ▶ Saddle-Base Connector
- ▶ Combo Head Set-Screw
- ▶ For AC, MCI, HCF AC, MCI-A, HCF MCI-A, FMC/RWFMC

NOTE

- ▶ Insulated color may vary

Cat. No.	Flex/Cable Range	KO Size	Std. Pkg.	Master Ctn.
FLC-50L	Steel AC: 10/4 (0.605") - 6/3 (0.853") AL AC: 10/3 (0.610") - 6/3 (0.823") Steel MCI: 10/3 (0.580") - 8/3 (0.690") AL MCI: 10/3 (0.520") - 8/3 (0.690") Steel HCF AC: 10/4 (0.605") - 6/3 (0.853") AL HCF AC: 10/3 (0.610") - 6/3 (0.823") AL MCI-A: 8/3 (0.675") HCF MCI-A: 8/3 (0.675") Steel/AL FMC/RWFMC: 1/2"	1/2"	50	500
FLC-75L	Steel AC: 10/3 (0.545") - 6/3 (0.850") AL AC: 10/3 (0.600") - 6/3 (0.835") Steel MCI: 10/3 (0.550") - 6/3 (0.850") AL MCI: 10/3 (0.580") - 6/3 (0.850") Steel HCF AC: 10/3 (0.545") - 6/3 (0.850") AL HCF AC: 10/3 (0.600") - 6/3 (0.835") AL MCI-A: 8/3 (0.675") - 6/3 (0.785") HCF MCI-A: 8/3 (0.675") - 6/3 (0.785") Steel/AL FMC/RWFMC: 1/2"	3/4"	25	250



STEEL "FASTLOCK" DUPLEX CONNECTORS

FEATURES

- ▶ Electroplated Zinc
- ▶ Combo Head Set-Screw
- ▶ For AC, MCI, HCF AC, MCI-A, HCF MCI-A, FMC/RWFMC

NOTE

- ▶ Insulated color may vary

Cat. No.	Flex/Cable Range	KO Size	Std. Pkg.	Master Ctn.
FLD-50	Steel AC: 14/2 (0.475") - 10/3 (0.565") AL AC: 14/2 (0.464") - 12/4 (0.600") Steel MCI: 14/2 (0.455") - 12/4 (0.545") AL MCI: 14/2 (0.455") - 12/4 (0.550") Steel HCF AC: 14/2 (0.475") - 10/3 (0.565") AL HCF AC: 14/2 (0.464") - 12/4 (0.600") AL MCI-A: 14/2 (0.385") - 10/3 (0.520") HCF MCI-A: 14/2 (0.385") - 10/3 (0.520") Steel/AL FMC/RWFMC: 3/8"	1/2"	25	250



ZINC DIE CAST METAL CLAD (MC) CONNECTORS SADDLE-TYPE

FEATURES

- ▶ Combo Head Set-Screw
- ▶ With Insulated Throat
- ▶ Suitable for Dry Location only
- ▶ For AC, MCI-A, NM Cable, FMC/RWFMC

NOTE

- ▶ Insulated color may vary

Cat. No.	Flex/Cable Range	KO Size	Std. Pkg.	Master Ctn.
OF6231	Steel AC: 14/2 (0.457") - 12/4 (0.539") AL AC: 14/2 (0.464") - 10/4 (0.622") Steel MCI-A: 14/2 (0.453") - 10/4 (0.614") AL MCI-A: 14/2 (0.433") - 10/3 (0.630") Steel/AL FMC/RWFMC: 3/8" NM Cable: 12/3, 14/2 & 8/2 with ground 12/2 without ground	1/2"	100	500
OF6232	Steel Interlocking: 0.661 - 0.711 Dia. AL Interlocking: 0.775 - 0.825 Dia. Steel/AL AC: 0.650 - 0.810 Dia. Steel FMC: 1/2"	3/4"	50	250



ZINC DIE CAST
METAL CLAD (MC) & AC (BX)
CONNECTORS SET-SCREW TYPE
FEATURES

▶ For AC, MCI-A, FMC/RWFMC

Cat. No.	Flex/Cable Range	KO Size	Std. Pkg.	Master Ctn.
OF653	Steel AC: 14/2 (0.453") - 10/4 (0.622") AL AC: 14/2 (0.464") - 14/4 (0.535") Steel MCI-A: 14/2 (0.453") - 10/2 (0.581") AL MCI-A: 14/2 (0.437") - 10/2 (0.535") Steel/AL FMC/RWFMC: 3/8"	1/2"	100	500



ZINC DIE CAST
METAL CLAD (MC) & AC (BX)
CONNECTORS
FEATURES

▶ For AC, MCI-A, NM Cable, FMC/RWFMC

Cat. No.	Flex/Cable Range	KO Size	Std. Pkg.	Master Ctn.
OF6620	Steel AC: 14/2 (0.457") - 12/4 (0.539") AL AC: 14/2 (0.464") - 14/4 (0.534") Steel MCI-A: 14/2 (0.453") - 10/2 (0.531") AL MCI-A: 14/2 (0.433") - 10/2 (0.539") Steel/AL FMC/RWFMC: 3/8" NM Cable: 12/3,14/2 with ground 12/2 without ground	1/2"	100	500



ZINC DIE CAST
METAL CLAD (MC) CONNECTORS
CLAMP TYPE
FEATURES

▶ With Insulated Throat ▶ Suitable for dry location only

NOTE

▶ Insulated color may vary

Cat. No.	Cable Range	KO Size	Std. Pkg.	Master Ctn.
*MC-CL-100	0.83" - 1.04"	1"	10	100
*MC-CL-150	1.36" - 1.60"	1-1/2"	10	100
*MC-CL-250	1.99" - 2.34"	2-1/2"	-	10
*MC-CL-300	2.30" - 2.68"	3"	-	5
*MC-CL-350	2.85" - 3.42"	3-1/2"	-	5

*While Supplies Last



ZINC DIE CAST COMBINATION AC (BX) & NON-METALLIC (NM) CONNECTOR

FEATURES

- Suitable for dry location only
- For AC, NM Cable, FMC/RWFMC, Cord

Cat. No.	Flex/Cable Range	KO Size	Std. Pkg.	Master Ctn.
OF623	Steel/AL AC: 14/2 Steel/AL FMC/RWFMC: 3/8" NM Cable: 14/2 Cord: 0.340" - 0.380" Dia Cord 14/3 SJO, 16/3 SJO, 16/2 SO	1/2"	25	250



ZINC DIE CAST DUPLEX AC (BX) FLEX/MC CONNECTORS

FEATURES

- Suitable for dry location only
- For AC, MCI-A, NM Cable, FMC/RWFMC

Cat. No.	Flex/Cable Range	KO Size	Std. Pkg.	Master Ctn.
MC-DX-50	Steel AC: 14/2 (0.457") - 12/4 (0.539") AL AC: 14/2 (0.464") - 10/4 (0.622") Steel MCI-A: 14/2 (0.453") - 10/4 (0.614") AL MCI-A: 14/2 (0.433") - 10/3 (0.630") Steel/AL FMC/RWFMC: 3/8" NM Cable: 12/3, 14/2 with ground 12/2 without ground	1/2"	25	250



STAMPED STEEL 1-HOLE MC(BX) CABLE STRAPS

FEATURES

- Electroplated Zinc
- Corrosion-resistant

Cat. No.	Description	Std. Pkg.	Master Ctn.
S1-38	12-2, 12-3, 10-2, 10-3 MC (BX) 1-Hole Strap	100	1000



STAMPED STEEL SADDLE TYPE STRUT CLAMPS

FEATURES

- ▶ Electroplated Zinc
- ▶ Tri-Combo Hex Screw Head
- ▶ Wide Saddle design

Cat. No.	EMT/Rigid/FMC Conduit Size	Cable O.D. Range	Std. Pkg.
STS-50	5/16" - 1/2"	0.260" - 0.890"	100
STS-75	3/4"	0.670" - 1.090"	100
STS-100	1"	0.890" - 1.450"	100
STS-125	1-1/4"	1.150" - 1.700"	50
STS-150	1-1/2"	1.350" - 2.000"	50
STS-200	2"	1.875" - 2.570"	50
STS-250	2-1/2"	2.500" - 3.060"	25
STS-300	3"	3.000" - 3.600"	25
STS-350	3-1/2"	3.600" - 4.100"	25
STS-400	4"	4.100" - 4.700"	25



STAMPED STEEL NAIL STRAPS

FEATURES

- ▶ Electroplated Zinc

NOTE

- ▶ Varies according to sizes

Cat. No.	EMT Size	FLEX/RIGID Size	Std. Pkg.	Master Ctn.
NS-50	1/2"	3/8"	100	1000
NS-50/75	3/4"	1/2"	100	1000
NS-100	1"	3/4"	100	1000



ANTI-SHORT BUSHINGS THERMOPLASTIC

FEATURES

- ▶ High-Temperature Plastic
- ▶ Fits BX (AC) and Flex conduits

Cat. No.	For Use With	Trade Size	Std. Pkg.	Master Ctn.
ASB-516	14/2, 14/3, 12/2	5/16"	35	3500
ASB-38	14/4, 12/3, 6/1, 4/1	3/8"	35	2100
ASB-716	12/4, 10/2, 10/3, 2/1	7/16"	35	700
ASB-50	10/4, 8/2, 8/3, 1/1	1/2"	20	400
ASB-75	8/4, 6/2, 4/2, 4/3, 6/4	3/4"	16	320



STEEL LIQUID TIGHT SEALING RINGS

FEATURES

- ▶ Neoprene Rubber Gasket
- ▶ Steel Retainer
- ▶ Form liquid tight seal between connector and box

Cat. No.	Trade Size	Std. Pkg.	Master Ctn.
LTSR-50	1/2"	250	2500
LTSR-75	3/4"	200	2000
LTSR-100	1"	150	1500
LTSR-125	1-1/4"	100	1000
LTSR-150	1-1/2"	50	500
LTSR-200	2"	50	500
LTSR-250	2-1/2"	-	100
LTSR-300	3"	-	100
LTSR-350	3-1/2"	-	50
LTSR-400	4"	-	50



NON-METALLIC (PVC) STRAIGHT LIQUID TIGHT CONNECTORS



FEATURES

- ▶ PVC Type-B
- ▶ Corrosion-resistant
- ▶ Zinc Locknut

Cat. No.	Trade Size	Std. Pkg.	Master Ctn.
NMLT-38	3/8"	25	100
NMLT-50	1/2"	25	250
NMLT-75	3/4"	15	150
NMLT-100	1"	8	80
NMLT-125	1-1/4"	5	50
NMLT-150	1-1/2"	4	40
NMLT-200	2"	1	36



LIQUIDTIGHT FITTINGS

NON-METALLIC (PVC) 90° ANGLE LIQUID TIGHT CONNECTORS



FEATURES

- PVC Type-B
- Corrosion-resistant
- Zinc Locknut

Cat. No.	Trade Size	Std. Pkg.	Master Ctn.
NMLT90-38	3/8"	10	100
NMLT90-50	1/2"	15	150
NMLT90-75	3/4"	10	100
NMLT90-100	1"	5	50
NMLT90-125	1-1/4"	4	40
NMLT90-150	1-1/2"	2	20
NMLT90-200	2"	1	10



STEEL EMT TO LIQUID TIGHT COMBINATION COUPLINGS COMPRESSION TYPE

FEATURES

- Electroplated Zinc
- Rain-Tight
- Concrete-Tight

Cat. No.	EMT Size	LT Size	Std. Pkg.	Master Ctn.
SELTC-50	1/2"	1/2"	25	250
SELTC-75	3/4"	3/4"	10	100
SELTC-100	1"	1"	10	100



SELTC-75



SELTC-100

STEEL RIGID TO LIQUID TIGHT COMBINATION COUPLINGS THREADED/COMPRESSION TYPE

NEW

FEATURES

- Electroplated Zinc
- Rain-Tight
- Internally threaded for Rigid/IMC conduit
- Concrete-Tight

Cat. No.	RIGID Size	LT Size	Std. Pkg.	Master Ctn.
SRLTC-50	1/2"	1/2"	25	100
SRLTC-75	3/4"	3/4"	10	40
SRLTC-100	1"	1"	10	40
SRLTC-125	1-1/4"	1-1/4"	5	20
SRLTC-150	1-1/2"	1-1/2"	-	15
SRLTC-200	2"	2"	-	10



ZINC DIE CAST STRAIGHT LIQUID TIGHT CONNECTORS



NOTE

▸ Insulated color may vary

Cat. No.	Trade Size	Std. Pkg.	Master Ctn.
LT-38	3/8"	25	250
LT-50	1/2"	25	250
LT-75	3/4"	15	150
LT-100	1"	8	80
LT-125	1-1/4"	5	50
LT-150	1-1/2"	4	40
LT-200	2"	1	10
LT-250	2-1/2"	1	10
LT-300	3"	1	10
LT-350	3-1/2"	1	6
LT-400	4"	1	6



ZINC DIE CAST INSULATED STRAIGHT LIQUID TIGHT CONNECTORS



FEATURES

▸ With Insulated Throat

NOTE

▸ Insulated color may vary

Cat. No.	Trade Size	Std. Pkg.	Master Ctn.
LTI-38	3/8"	25	250
LTI-50	1/2"	25	250
LTI-75	3/4"	15	150
LTI-100	1"	8	80
LTI-125	1-1/4"	5	50
LTI-150	1-1/2"	4	40
LTI-200	2"	1	36
LTI-250	2-1/2"	1	10
LTI-300	3"	1	10
LTI-350	3-1/2"	1	6
LTI-400	4"	1	6



LIQUIDTIGHT FITTINGS

MALLEABLE IRON STRAIGHT LIQUID TIGHT CONNECTORS



FEATURES

- ▶ Electroplated Zinc

NOTE

- ▶ Insulated color may vary

Cat. No.	Trade Size	Std. Pkg.	Master Ctn.
MLT-38	3/8"	25	250
MLT-50	1/2"	25	250
MLT-75	3/4"	15	150
MLT-100	1"	8	80
MLT-125	1-1/4"	5	50
MLT-150	1-1/2"	4	40
MLT-200	2"	1	20
MLT-250	2-1/2"	-	1
MLT-300	3"	-	1
MLT-350	3-1/2"	-	1
MLT-400	4"	-	1



MALLEABLE IRON INSULATED STRAIGHT LIQUID TIGHT CONNECTORS



FEATURES

- ▶ Electroplated Zinc
- ▶ With Insulated Throat

NOTE

- ▶ Insulated color may vary

Cat. No.	Trade Size	Std. Pkg.	Master Ctn.
MLTI-38	3/8"	25	250
MLTI-50	1/2"	25	250
MLTI-75	3/4"	15	150
MLTI-100	1"	8	80
MLTI-125	1-1/4"	5	50
MLTI-150	1-1/2"	4	40
MLTI-200	2"	1	20
MLTI-250	2-1/2"	-	1
MLTI-300	3"	-	1
MLTI-350	3-1/2"	-	1
MLTI-400	4"	-	1



MALLEABLE IRON INSULATED STRAIGHT LIQUID TIGHT CONNECTORS WITH ALUMINUM LAY-IN LUG



FEATURES

- ▶ Electroplated Zinc
- ▶ 105°C rated Insulated Throat
- ▶ Sealing Washer included
- ▶ Aluminum lay-in Lug provides easy installation of a ground wire

NOTE

- ▶ Insulated color may vary

Cat. No.	Trade Size	Lug Range	Std. Pkg.	Master Ctn.
MLTILL-38	3/8"	#14 - #4	25	250
MLTILL-50	1/2"	#14 - #4	25	250
MLTILL-75	3/4"	#14 - #4	10	100
MLTILL-100	1"	#14 - #4	5	50
MLTILL-125	1-1/4"	#14 - #4	5	50
MLTILL-150	1-1/2"	#14 - #4	4	40
MLTILL-200	2"	#14 - #4	2	20
MLTILL-250	2-1/2"	#14 - #1/0	1	10
MLTILL-300	3"	#14 - #1/0	1	10
MLTILL-350	3-1/2"	#6 - #250MCM	-	1
MLTILL-400	4"	#6 - #250MCM	-	1



MLTILL-75



MLTILL-125

MALLEABLE IRON 45° ANGLE LIQUID TIGHT CONNECTORS



FEATURES

- ▶ Electroplated Zinc

NOTE

- ▶ Insulated color may vary

Cat. No.	Trade Size	Std. Pkg.	Master Ctn.
MLT45-38	3/8"	25	150
MLT45-50	1/2"	25	150
MLT45-75	3/4"	10	100
MLT45-100	1"	5	50
MLT45-125	1-1/4"	5	40
MLT45-150	1-1/2"	4	20
MLT45-200	2"	1	15
MLT45-250	2-1/2"	-	1
MLT45-300	3"	-	1
MLT45-350	3-1/2"	-	1
MLT45-400	4"	-	1



LIQUIDTIGHT FITTINGS

MALLEABLE IRON INSULATED 45° ANGLE LIQUID TIGHT CONNECTORS



FEATURES

- ▶ Electroplated Zinc
- ▶ With Insulated Throat

NOTE

- ▶ Insulated color may vary

Cat. No.	Trade Size	Std. Pkg.	Master Ctn.
MLTI45-38	3/8"	25	150
MLTI45-50	1/2"	25	150
MLTI45-75	3/4"	10	100
MLTI45-100	1"	5	50
MLTI45-125	1-1/4"	5	40
MLTI45-150	1-1/2"	4	20
MLTI45-200	2"	1	15
MLTI45-250	2-1/2"	-	1
MLTI45-300	3"	-	1
MLTI45-350	3-1/2"	-	1
MLTI45-400	4"	-	1



MALLEABLE IRON INSULATED 45° ANGLE LIQUID TIGHT CONNECTORS WITH ALUMINUM LAY-IN LUG



FEATURES

- ▶ Electroplated Zinc
- ▶ 105°C rated insulated throat
- ▶ Sealing Washer included
- ▶ Aluminum lay-in Lug provides easy installation of a ground wire

NOTE

- ▶ Insulated color may vary

Cat. No.	Trade Size	Lug Range	Std. Pkg.	Master Ctn.
MLTI45LL-38	3/8"	#14 - #4	10	100
MLTI45LL-50	1/2"	#14 - #4	10	100
MLTI45LL-75	3/4"	#14 - #4	10	100
MLTI45LL-100	1"	#14 - #4	5	50
MLTI45LL-125	1-1/4"	#14 - #4	-	5
MLTI45LL-150	1-1/2"	#14 - #4	-	5
MLTI45LL-200	2"	#14 - #4	-	5
MLTI45LL-250	2-1/2"	#14 - #1/0	-	1
MLTI45LL-300	3"	#14 - #1/0	-	1
MLTI45LL-350	3-1/2"	#6 - #250MCM	-	1
MLTI45LL-400	4"	#6 - #250MCM	-	1



MLTI45LL-75



MLTI45LL-125

ZINC DIE CAST 90° ANGLE LIQUID TIGHT CONNECTORS

NOTE

▸ Insulated color may vary

Cat. No.	Trade Size	Std. Pkg.	Master Ctn.
LT90-38	3/8"	15	150
LT90-50	1/2"	15	150
LT90-75	3/4"	10	100
LT90-100	1"	5	50
LT90-125	1-1/4"	4	40
LT90-150	1-1/2"	2	20
LT90-200	2"	1	10
LT90-250	2-1/2"	1	10
LT90-300	3"	1	4
LT90-400	4"	1	3



ZINC DIE CAST INSULATED 90° ANGLE LIQUID TIGHT CONNECTORS

FEATURES

▸ With Insulated Throat

NOTE

▸ Insulated color may vary

Cat. No.	Trade Size	Std. Pkg.	Master Ctn.
LT190-38	3/8"	15	150
LT190-50	1/2"	15	150
LT190-75	3/4"	10	100
LT190-100	1"	5	50
LT190-125	1-1/4"	4	40
LT190-150	1-1/2"	2	20
LT190-200	2"	1	10
LT190-250	2-1/2"	1	10
LT190-300	3"	1	4
LT190-350	3-1/2"	1	3
LT190-400	4"	1	3



LIQUIDTIGHT FITTINGS

MALLEABLE IRON 90° ANGLE LIQUID TIGHT CONNECTORS



FEATURES

- ▶ Electroplated Zinc

NOTE

- ▶ Insulated color may vary

Cat. No.	Trade Size	Std. Pkg.	Master Ctn.
MLT90-38	3/8"	25	150
MLT90-50	1/2"	25	150
MLT90-75	3/4"	10	100
MLT90-100	1"	5	50
MLT90-125	1-1/4"	5	40
MLT90-150	1-1/2"	4	20
MLT90-200	2"	1	15
MLT90-250	2-1/2"	-	1
MLT90-300	3"	-	1
MLT90-350	3-1/2"	-	1
MLT90-400	4"	-	1



MALLEABLE IRON INSULATED 90° ANGLE LIQUID TIGHT CONNECTORS



FEATURES

- ▶ Electroplated Zinc
- ▶ With Insulated Throat

NOTE

- ▶ Insulated color may vary

Cat. No.	Trade Size	Std. Pkg.	Master Ctn.
MLTI90-38	3/8"	25	150
MLTI90-50	1/2"	25	150
MLTI90-75	3/4"	10	100
MLTI90-100	1"	5	50
MLTI90-125	1-1/4"	5	40
MLTI90-150	1-1/2"	4	20
MLTI90-200	2"	1	15
MLTI90-250	2-1/2"	-	1
MLTI90-300	3"	-	1
MLTI90-350	3-1/2"	-	1
MLTI90-400	4"	-	1



**MALLEABLE IRON
INSULATED 90° ANGLE
LIQUID TIGHT CONNECTORS
WITH ALUMINUM LAY-IN LUG**



FEATURES

- ▶ Electroplated Zinc
- ▶ 105°C rated insulated throat
- ▶ Sealing Washer included
- ▶ Aluminum lay-in Lug provides easy installation of a ground wire

NOTE

- ▶ Insulated color may vary

Cat. No.	Trade Size	Lug Range	Std. Pkg.	Master Ctn.
MLTI90LL-38	3/8"	#14 - #4	10	100
MLTI90LL-50	1/2"	#14 - #4	10	100
MLTI90LL-75	3/4"	#14 - #4	10	100
MLTI90LL-100	1"	#14 - #4	5	50
MLTI90LL-125	1-1/4"	#14 - #4	-	5
MLTI90LL-150	1-1/2"	#14 - #4	-	5
MLTI90LL-200	2"	#14 - #4	-	5
MLTI90LL-250	2-1/2"	#14 - #1/0	-	1
MLTI90LL-300	3"	#14 - #1/0	-	1
MLTI90LL-350	3-1/2"	#6 - #250MCM	-	1
MLTI90LL-400	4"	#6 - #250MCM	-	1



MLTI90LL-75

MLTI90LL-125

NM CABLE FITTINGS

PVC NON-METALLIC (NM) CABLE CONNECTORS

FEATURES

- ▶ Heavy-duty PVC

Cat. No.	For Use With	Trade Size	Std. Pkg.	Master Ctn.
*NM-50	One or Two 14/2, 14/3, 12/2 One 12/3, 10/2, 10/3 One or Two 0.300" or 0.600" cords	1/2"	50	500
*NM-75	One 8/3, 6/2, 6/3 Two 14/3, 12/2, 12/3, 10/2 Single or Multiple flexible cord in wire range 0.500" to 0.850"	3/4"	50	500

*While Supplies Last



NON-METALLIC CABLE CONNECTORS PUSH-IN TYPE

FEATURES

- ▶ Flame-retardant Polypropylene
- ▶ Special gripping arrangement for easy cable insertion

Cat. No.	For Use With	Trade Size	Std. Pkg.	Master Ctn.
NMP-50	One 10, 12, 14 AWG two-conductor cables with or without ground wire	1/2"	100	300



PLASTIC NON-METALLIC CABLE QUICK-LOCK CONNECTORS

FEATURES

- ▶ Easy and fast installation
- ▶ Simply remove with screwdriver if necessary

Cat. No.	NM Cable Range	Trade Size	KO Size	Std. Pkg.	Master Ctn.
PQLC-38	14/2 - 10/3	3/8"	1/2"	100	1000
PQLC-75	14/3 - 6/3	3/4"	3/4"	50	500



PQLC-38



PQLC-75

PLASTIC UNIVERSAL METAL STUD GROMMETS

FEATURES

- ▶ High strength, non-conductive Polypropylene
- ▶ Universal design fits into a standard 1" trade size hole and all factory-punched stud holes
- ▶ Lightweight material eases installation

Cat. No.	Description	Std. Pkg.
PUSG	Universal Snap-in Type Bushings for metal stud, fit all factory punched metal stud holes	100



INSTALLATION INSTRUCTION:

- Step1:** Separate the two halves
- Step2:** Snap the bushing end and the washer end together through the hole
- Step3:** Install cable through the grommet

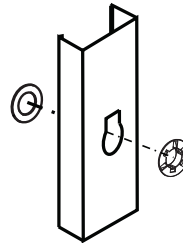

COMMON HOLE SHAPES IN METAL STUDS:

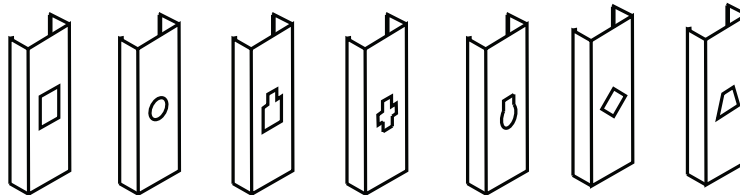

ZINC DIE CAST COMBINATION AC (BX) & NON-METALLIC (NM) CONNECTORS

FEATURES

- ▶ Suitable for dry location only
- ▶ For AC, NM Cable, FMC/RWFMC, Cord

Cat. No.	FLEX/Cable Range	KO Size	Std. Pkg.	Master Ctn.
OF623	Steel/AL AC: 14/2 Steel/AL FMC/RWFMC: 3/8" NM Cable: 14/2 Cord: 0.340" - 0.380" Dia Cord 14/3 SJO, 16/3 SJO, 16/2 SO	1/2"	25	250



NM CABLE FITTINGS

ZINC DIE CAST NON-METALLIC CABLE CONNECTORS

NOTE

- Sizes 1" to 2" are also suitable for service entrance

Cat. No.	For Use With	Trade Size	Std. Pkg.	Master Ctn.
RX-50	(1) 14/2 to 10/2 NM, (2) 14/2 or (2) 12/2 NM, 0.340" to 0.380" Dia. Flex Cord (Dry Location) 14/3, 16/2, and 16/3 SJO	1/2"	100	1000
RX-75	(2) 14-2 NM, AWG, 0.340" to 0.515" Dia. Flex Cord (Dry Location) 14/3, 14/2 SJO	3/4"	25	250

For Service Entrance

RX-100	(4) 14/2, (1) 8/3, 8/2, 6/2, 6/3, 4/2, 4/3 NM (1) 2 SE Cable	1"	10	100
RX-125	4/3 or 2/3 NM	1-1/4"	5	50
RX-150	3-2/0 or 3-4/0 NM	1-1/2"	5	50
RX-200	3-2/0 or 3-4/0 NM	2"	5	50



ZINC DIE CAST WATERTIGHT SERVICE ENTRANCE CABLE CONNECTORS

FEATURES

- Watertight

Cat. No.	Trade Size	Wire Size	Grommet Opening	Std. Pkg.	Master Ctn.
WECC-100-8	1"	#8	0.40" - 0.68"	10	100
WECC-100-6	1"	#6	0.44" - 0.70"	10	100
WECC-100-4	1"	#4	0.52" - 0.84"	10	100
WECC-125-3	1-1/4"	#3	0.56" - 0.92"	10	50
WECC-125-2	1-1/4"	#2	0.60" - 1.00"	10	50
WECC-125-1	1-1/4"	#1	0.65" - 1.09"	10	50
WECC-150-10	1-1/2"	#1/0	0.72" - 1.24"	5	50
WECC-150-20	1-1/2"	#2/0	0.86" - 1.34"	5	50
WECC-150-30	1-1/2"	#3/0	0.87" - 1.37"	5	50
WECC-200-10	2"	#1/0	0.72" - 1.24"	5	25
WECC-200-20	2"	#2/0	0.86" - 1.34"	5	25
WECC-200-30	2"	#3/0	0.87" - 1.34"	5	25
WECC-200-40	2"	#4/0	0.90" - 1.50"	5	25
WECC-200-40N	2"	#4/0	1.11" - 1.73"	5	25



STAMPED STEEL 1-HOLE RG6U CABLE STRAPS

FEATURES

- ▶ Electroplated Zinc

Cat. No.	Description	Std. Pkg.	Master Ctn.
S1-25	RG6U (Coaxial Cable) 1-Hole Strap	100	1000



STAMPED STEEL 1-HOLE SERVICE ENTRANCE STRAPS

FEATURES

- ▶ Electroplated Zinc
- ▶ Corrosion-resistant

Cat. No.	Description	Std. Pkg.	Master Ctn.
SES1-50	Three #8, #6, #4	100	500
SES1-75	Three #3, #2	100	500
SES1-100	Three #1, #1/0, #2/0	50	250
SES1-200	Three #3/0, #4/0	25	250



STAMPED STEEL 2-HOLE SERVICE ENTRANCE STRAPS

FEATURES

- ▶ Electroplated Zinc
- ▶ Corrosion-resistant

Cat. No.	Description	Std. Pkg.	Master Ctn.
SES2-50	Three #8, #6, #4	20	100
SES2-75	Three #3, #2	20	100
SES2-100	Three #1, #1/0, #2/0	20	100
SES2-200	Three #3/0, #4/0	20	100



PRE-GALVANIZED STEEL STUD MOUNTING CABLE SUPPORT

FEATURES

- ▶ Wood or Metal Stud
- ▶ Easy to lock
- ▶ Space saving packaging

Cat. No.	Description	Non-Metallic	MC/AC/BX	Std. Pkg.
CS-CJ6	Stud Mounting Cable Support with Locking Tab	Max. 6	Max. 4	100



CORD GRIP FITTINGS

ZINC DIE CAST STRAIN RELIEF CORD-GRIP CONNECTORS

FEATURES

- ▶ Watertight

Cat. No.	Trade Size	Cord Range	Std. Pkg.	Master Ctn.
CG-50-190/260	1/2"	0.190" - 0.260"	25	100
CG-50-260/375	1/2"	0.260" - 0.375"	25	100
CG-50-375/500	1/2"	0.375" - 0.500"	25	100
CG-75-375/500	3/4"	0.375" - 0.500"	10	50
CG-75-500/625	3/4"	0.500" - 0.625"	10	50
CG-75-625/750	3/4"	0.625" - 0.750"	10	50
CG-100-375/500	1"	0.375" - 0.500"	10	50
CG-100-500/625	1"	0.500" - 0.625"	10	50
CG-100-625/750	1"	0.625" - 0.750"	10	50
CG-100-750/880	1"	0.750" - 0.880"	10	50
CG-100-880/985	1"	0.880" - 0.985"	10	50



STEEL STRAIN RELIEF CORD-GRIP CONNECTORS

FEATURES

- ▶ Zinc Electroplated
- ▶ Watertight
- ▶ Connect S,SO,ST,SJ,SJO, SJT Cord to metal box or enclosure
- ▶ Color-coded bushings identify different cord ranges

Cat. No.	Trade Size	Color	Cord Range	Std. Pkg.	Master Ctn.
SCG-50-125/250	1/2"	Red	0.125" - 0.250"	25	100
SCG-50-250/350	1/2"	White	0.250" - 0.350"	20	100
SCG-50-350/450	1/2"	Blue	0.350" - 0.450"	20	100
SCG-50-450/560	1/2"	Green	0.450" - 0.560"	20	100
SCG-50-560/650	1/2"	Beige	0.560" - 0.650"	20	100
SCG-75-125/250	3/4"	Red	0.125" - 0.250"	10	50
SCG-75-250/350	3/4"	White	0.250" - 0.350"	10	50
SCG-75-350/450	3/4"	Blue	0.350" - 0.450"	10	50
SCG-75-450/560	3/4"	Green	0.450" - 0.560"	10	50
SCG-75-560/650	3/4"	Beige	0.560" - 0.650"	10	50
SCG-75-650/750	3/4"	Yellow	0.650" - 0.750"	10	50
SCG-75-750/850	3/4"	Purple	0.750" - 0.850"	10	50
SCG-100-450/560	1"	Green	0.450" - 0.560"	5	25
SCG-100-560/650	1"	Beige	0.560" - 0.650"	5	25
SCG-100-650/750	1"	Yellow	0.650" - 0.750"	5	25
SCG-100-750/850	1"	Purple	0.750" - 0.850"	5	25
SCG-100-850/950	1"	Gray	0.850" - 0.950"	5	25
SCG-100-950/1050	1"	Black	0.950" - 1.050"	5	25



NYLON STRAIN RELIEF CORD-GRIP CONNECTORS



FEATURES

- Watertight

NOTE

- Lock Nut not included

Cat. No.	Trade Size	Cord Range	Std. Pkg.	Master Ctn.
NGC-38-197/394	3/8"	0.197" - 0.394"	25	100
NGC-50-384/551	1/2"	0.394" - 0.551"	25	100
NGC-75-551/709	3/4"	0.551" - 0.709"	10	50
NGC100-709/984	1"	0.709" - 0.984"	10	50



ZINC DIE CAST WATERTIGHT SERVICE ENTRANCE CABLE CONNECTORS

FEATURES

- Watertight

Cat. No.	Trade Size	Wire Size	Grommet Opening	Std. Pkg.	Master Ctn.
WECC-100-8	1"	#8	0.40" - 0.68"	10	100
WECC-100-6	1"	#6	0.44" - 0.70"	10	100
WECC-100-4	1"	#4	0.52" - 0.84"	10	100
WECC-125-3	1-1/4"	#3	0.56" - 0.92"	10	50
WECC-125-2	1-1/4"	#2	0.60" - 1.00"	10	50
WECC-125-1	1-1/4"	#1	0.65" - 1.09"	10	50
WECC-150-10	1-1/2"	#1/0	0.72" - 1.24"	5	50
WECC-150-20	1-1/2"	#2/0	0.86" - 1.34"	5	50
WECC-150-30	1-1/2"	#3/0	0.87" - 1.37"	5	50
WECC-200-10	2"	#1/0	0.72" - 1.24"	5	25
WECC-200-20	2"	#2/0	0.86" - 1.34"	5	25
WECC-200-30	2"	#3/0	0.87" - 1.34"	5	25
WECC-200-40	2"	#4/0	0.90" - 1.50"	5	25
WECC-200-40N	2"	#4/0	1.11" - 1.73"	5	25



RIGID/IMC FITTINGS

STEEL RIGID CONNECTORS SET-SCREW TYPE

FEATURES

- Electroplated Zinc
- For use in dry location

Cat. No.	Trade Size	Std. Pkg.	Master Ctn.
RS-50	1/2"	25	250
RS-75	3/4"	25	250
RS-100	1"	10	100
RS-125	1-1/4"	1	25
RS-150	1-1/2"	1	25
RS-200	2"	1	10



STEEL RIGID COUPLINGS SET-SCREW TYPE

FEATURES

- Electroplated Zinc
- For use in dry location

Cat. No.	Trade Size	Std. Pkg.	Master Ctn.
RSC-50	1/2"	25	250
RSC-75	3/4"	25	250
RSC-100	1"	10	100
RSC-125	1-1/4"	1	25
RSC-150	1-1/2"	1	25
RSC-200	2"	1	10



STEEL RIGID TO EMT COMBINATION COUPLINGS SET-SCREW TYPE

FEATURES

- Electroplated Zinc
- Concrete-Tight when taped

Cat. No.	Rigid Size	EMT Size	Std. Pkg.	Master Ctn.
SRECS-50	1/2"	1/2"	25	250
SRECS-75	3/4"	3/4"	10	100
SRECS-100	1"	1"	10	100



STEEL THREADLESS RIGID CONNECTORS COMPRESSION TYPE

FEATURES

- Electroplated Zinc
- Concrete-Tight

Cat. No.	Trade Size	Std. Pkg.	Master Ctn.
RT-50	1/2"	25	250
RT-75	3/4"	25	250
RT-100	1"	10	100
RT-125	1-1/4"	1	25
RT-150	1-1/2"	1	25
RT-200	2"	1	10



MALLEABLE IRON THREADLESS RIGID CONNECTORS COMPRESSION TYPE

FEATURES

- ▶ Electroplated Zinc
- ▶ Concrete-Tight

Cat. No.	Trade Size	Std. Pkg.	Master Ctn.
MRT-50	1/2"	25	100
MRT-75	3/4"	25	100
MRT-100	1"	5	25
MRT-125	1-1/4"	-	25
MRT-150	1-1/2"	-	25
MRT-200	2"	-	10
MRT-250	2-1/2"	-	10
MRT-300	3"	-	10
MRT-350	3-1/2"	-	6
MRT-400	4"	-	6



STEEL THREADLESS RIGID COUPLINGS COMPRESSION TYPE

FEATURES

- ▶ Electroplated Zinc
- ▶ Concrete-Tight

Cat. No.	Trade Size	Std. Pkg.	Master Ctn.
RTC-50	1/2"	25	250
RTC-75	3/4"	25	250
RTC-100	1"	10	100
RTC-125	1-1/4"	1	25
RTC-150	1-1/2"	1	25
RTC-200	2"	1	10



RIGID/IMC FITTINGS

MALLEABLE IRON THREADLESS RIGID COUPLINGS COMPRESSION TYPE



FEATURES

- ▶ Electroplated Zinc
- ▶ Concrete-Tight

Cat. No.	Trade Size	Std. Pkg.	Master Ctn.
MRTC-50	1/2"	10	100
MRTC-75	3/4"	10	100
MRTC-100	1"	5	50
MRTC-125	1-1/4"	5	50
MRTC-150	1-1/2"	-	12
MRTC-200	2"	-	5
MRTC-250	2-1/2"	-	5
MRTC-300	3"	-	3
MRTC-350	3-1/2"	-	2
MRTC-400	4"	-	2



MRTC-75



MRTC-125

MALLEABLE IRON THREE-PIECE RIGID CONDUIT COUPLINGS



FEATURES

- ▶ Electroplated Zinc

Cat. No.	Trade Size	Std. Pkg.	Master Ctn.
MR3C-50	1/2"	10	100
MR3C-75	3/4"	10	100
MR3C-100	1"	5	50
MR3C-125	1-1/4"	5	50
MR3C-150	1-1/2"	3	30
MR3C-200	2"	-	5
MR3C-250	2-1/2"	-	5
MR3C-300	3"	-	5
MR3C-350	3-1/2"	-	4
MR3C-400	4"	-	4



MR3C-75



MR3C-125



MR3C-150
exploded view

MALLEABLE IRON SPLIT RIGID COUPLINGS



FEATURES

- ▶ Electroplated Zinc
- ▶ Easy and fast installation
- ▶ High density Foam Gasket

Cat. No.	Trade Size	Std. Pkg.	Master Ctn.
MSRC-200	2"	5	25
MSRC-250	2-1/2"	2	10
MSRC-300	3"	2	10
MSRC-350	3-1/2"	1	5
MSRC-400	4"	1	5



CAST STEEL RIGID THREADED COUPLINGS

FEATURES

- ▶ Electroplated Zinc

Cat. No.	Trade Size	DIMENSIONS		Std. Pkg.
		D	L	
RC-50	1/2"	1.012"	1.626"	100
RC-75	3/4"	1.252"	1.642"	50
RC-100	1"	1.524"	1.969"	30
RC-125	1-1/4"	1.87"	2.031"	20
RC-150	1-1/2"	2.154"	2.063"	20
RC-200	2"	2.65"	2.126"	20
RC-250	2-1/2"	3.252"	3.189"	24
RC-300	3"	3.87"	3.307"	16
RC-350	3-1/2"	4.5"	3.406"	12
RC-400	4"	4.874"	3.516"	10
RC-500	5"	6.0"	3.953"	1
RC-600	6"	7.2"	4.252"	1

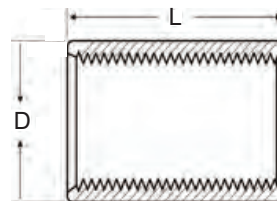

RIGID/IMC FITTINGS

ZINC DIE CAST RIGID TO FLEX COUPLINGS CLAMP TYPE

FEATURES

- ▶ For steel Flex only

Cat. No.	Trade Size	Std. Pkg.	Master Ctn.
OF697	1/2"	25	250



ZINC DIE CAST RIGID TO FLEX COUPLINGS SET-SCREW TYPE

FEATURES

- ▶ For steel Flex only

Cat. No.	Trade Size	Std. Pkg.	Master Ctn.
OF694	1/2"	25	250
OF695	3/4"	25	250



STEEL RIGID TO EMT COMBINATION COUPLINGS THREADED/COMPRESSION TYPE

NEW

FEATURES

- ▶ Electroplated Zinc
- ▶ Internally threaded for Rigid/IMC conduit
- ▶ Compression type for EMT conduit
- ▶ Rain-Tight
- ▶ Concrete-Tight

Cat. No.	Rigid Size	EMT Size	Std. Pkg.	Master Ctn.
SREC-50	1/2"	1/2"	25	100
SREC-75	3/4"	3/4"	25	100
SREC-100	1"	1"	10	40



**STEEL RIGID TO LIQUID TIGHT
COMBINATION COUPLINGS
THREADED/COMPRESSION TYPE**

NEW

FEATURES

- ▶ Electroplated Zinc
- ▶ Rain-Tight
- ▶ Internally threaded for Rigid/IMC conduit
- ▶ Concrete-Tight

Cat. No.	Rigid Size	LT Size	Std. Pkg.	Master Ctn.
SRLTC-50	1/2"	1/2"	25	100
SRLTC-75	3/4"	3/4"	10	40
SRLTC-100	1"	1"	10	40
SRLTC-125	1-1/4"	1-1/4"	5	20
SRLTC-150	1-1/2"	1-1/2"	-	15
SRLTC-200	2"	2"	-	10



**ZINC DIE CAST
WATERTIGHT HUBS**



FEATURES

- ▶ 105°C rated Throat Insulator

NOTE

- ▶ Insulated color may vary

Cat. No.	Trade Size	Std. Pkg.	Master Ctn.
WH-50	1/2"	25	125
WH-75	3/4"	25	125
WH-100	1"	25	125
WH-125	1-1/4"	10	50
WH-150	1-1/2"	10	50
WH-200	2"	10	50
WH-250	2-1/2"	5	25
WH-300	3"	2	10
WH-350	3-1/2"	2	10
WH-400	4"	2	10



RIGID/IMC FITTINGS

ZINC DIE CAST GROUNDED WATERTIGHT HUBS



FEATURES

- ▶ 105°C rated Throat Insulator
- ▶ Grounding Post & Screw

NOTE

- ▶ Insulated color may vary

Cat. No.	Trade Size	Std. Pkg.	Master Ctn.
WHG-50	1/2"	25	125
WHG-75	3/4"	25	125
WHG-100	1"	25	125
WHG-125	1-1/4"	10	50
WHG-150	1-1/2"	10	50
WHG-200	2"	10	50
WHG-250	2-1/2"	5	25
WHG-300	3"	2	10
WHG-350	3-1/2"	2	10
WHG-400	4"	2	10



MALLEABLE IRON GROUNDED WATERTIGHT HUBS



FEATURES

- ▶ 105°C rated Throat Insulator
- ▶ Grounding Screw
- ▶ Electroplated Zinc

NOTE

- ▶ Insulated color may vary

Cat. No.	Trade Size	Std. Pkg.	Master Ctn.
MWHG-50	1/2"	25	250
MWHG-75	3/4"	25	100
MWHG-100	1"	10	100
MWHG-125	1-1/4"	5	50
MWHG-150	1-1/2"	2	20
MWHG-200	2"	2	20
MWHG-250	2-1/2"	-	10
MWHG-300	3"	-	5
MWHG-350	3-1/2"	-	5
MWHG-400	4"	-	5



MWHG-50

MWHG-150

MALLEABLE IRON 90° ANGLE THREADED SHORT ELBOWS

FEATURES

- ▶ Electroplated Zinc

Cat. No.	Trade Size	Std. Pkg.	Master Ctn.
MSE90-50	1/2"	50	200
MSE90-75	3/4"	25	100
MSE90-100	1"	25	100



ZINC DIE CAST RIGID TO BOX PULL ELBOWS WITH GASKET

FEATURES

- ▶ Aluminum Cover

Cat. No.	Trade Size	Std. Pkg.	Master Ctn.
PEB-50	1/2"	10	100
PEB-75	3/4"	5	50
PEB-100	1"	-	25
PEB-125	1-1/4"	-	20



RIGID

ZINC DIE CAST RIGID TO RIGID PULL ELBOWS WITH GASKET

FEATURES

- ▶ Aluminum Cover

Cat. No.	Trade Size	Std. Pkg.	Master Ctn.
PE-50	1/2"	10	100
PE-75	3/4"	5	50
PE-100	1"	-	25
PE-125	1-1/4"	-	20



RIGID

RIGID/IMC FITTINGS

MALLEABLE IRON CONDUIT CLAMPS EDGE TYPE



FEATURES

- ▶ Electroplated Zinc

Cat. No.	Trade Size	Std. Pkg.
MCCE-50	1/2"	50
MCCE-75	3/4"	50
MCCE-100	1"	25
MCCE-125	1-1/4"	25
MCCE-150	1-1/2"	25
MCCE-200	2"	25
MCCE-250	2-1/2"	10
MCCE-300	3"	10



MCCE-50

MCCE-100

MALLEABLE IRON CONDUIT CLAMPS RIGHT ANGLE TYPE



FEATURES

- ▶ Electroplated Zinc

Cat. No.	Trade Size	Std. Pkg.
MCCR-50	1/2"	50
MCCR-75	3/4"	50
MCCR-100	1"	50
MCCR-125	1-1/4"	50
MCCR-150	1-1/2"	50
MCCR-200	2"	50
MCCR-250	2-1/2"	25
MCCR-300	3"	25
MCCR-350	3-1/2"	25
MCCR-400	4"	25



MCCR-50

MCCR-100

MALLEABLE IRON CONDUIT CLAMPS PARALLEL TYPE



FEATURES

- ▶ Electroplated Zinc

Cat. No.	Trade Size	Std. Pkg.
MCCP-50	1/2"	50
MCCP-75	3/4"	50
MCCP-100	1"	50
MCCP-125	1-1/4"	25
MCCP-150	1-1/2"	25
MCCP-200	2"	25
MCCP-250	2-1/2"	10
MCCP-300	3"	10
MCCP-350	3-1/2"	10
MCCP-400	4"	10



MCCP-50



MCCP-100

STAMPED STEEL UNIVERSAL STRUT CLAMPS

FEATURES

- ▶ Electroplated Zinc
- ▶ Listed for EMT, IMC and Rigid
- ▶ 1/2" to 2": Break-apart design without Nut
- ▶ 2-1/2" to 4": Two-pieces design with Nut

Cat. No.	EMT/Rigid Size	Std. Pkg.
ST-50	1/2"	100
ST-75	3/4"	100
ST-100	1"	100
ST-125	1-1/4"	100
ST-150	1-1/2"	50
ST-200	2"	50
ST-250	2-1/2"	50
ST-300	3"	25
ST-350	3-1/2"	25
ST-400	4"	25



STAMPED STEEL SADDLE TYPE STRUT CLAMPS

FEATURES

- ▶ Electroplated Zinc
- ▶ Tri-Combo Hex Screw Head
- ▶ Wide Saddle design

Cat. No.	EMT/Rigid/FMC Conduit Size	Cable O.D. Range	Std. Pkg.
STS-50	5/16" - 1/2"	0.260" - 0.890"	100
STS-75	3/4"	0.670" - 1.090"	100
STS-100	1"	0.890" - 1.450"	100
STS-125	1-1/4"	1.150" - 1.700"	50
STS-150	1-1/2"	1.350" - 2.000"	50
STS-200	2"	1.875" - 2.570"	50
STS-250	2-1/2"	2.500" - 3.060"	25
STS-300	3"	3.000" - 3.600"	25
STS-350	3-1/2"	3.600" - 4.100"	25
STS-400	4"	4.100" - 4.700"	25



STAMPED STEEL CONDUIT HANGERS WITH BOLTS

FEATURES

- ▶ Electroplated Zinc

Cat. No.	Trade Size	EMT Size	Rigid Size	Std. Pkg.	Master Ctn.
PH-50B	#0B	1/2"	1/2" & 3/8"	50	500
PH-75B	#1B	3/4"	3/4"	50	500
PH-100B	#2B	1"	1"	25	250
PH-105B	#2-1/2B	1-1/4"	-	25	250
PH-125B	#3B	1-1/2"	1-1/4"	50	250
PH-150B	#4B	-	1-1/2"	50	250
PH-200B	#5B	2"	2"	20	100
PH-250B	#6B	2-1/2"	2-1/2"	10	50
PH-300B	#7B	3"	3"	10	50
PH-350B	#8B	3-1/2"	3-1/2"	10	50
PH-400B	#9B	4"	4"	5	25



STAMPED STEEL 1-HOLE RIGID STRAPS

FEATURES

- Electroplated Zinc

NOTE

- Sizes 2-1/2" to 4" are also listed for EMT and IMC conduits

Cat. No.	Trade Size	Std. Pkg.	Master Ctn.
SR1-50	1/2"	100	1000
SR1-75	3/4"	100	1000
SR1-100	1"	100	500
SR1-125	1-1/4"	100	500
SR1-150	1-1/2"	50	500
SR1-200	2"	50	500
SU1-250	2-1/2"	25	100
SU1-300	3"	25	100
SU1-350	3-1/2"	25	100
SU1-400	4"	25	100



STAMPED STEEL 2-HOLE RIGID STRAPS

FEATURES

- Electroplated Zinc

NOTE

- Sizes 2-1/2" to 4" are also listed for EMT and IMC conduits

Cat. No.	Trade Size	Std. Pkg.	Master Ctn.
SR2-50	1/2"	100	1000
SR2-75	3/4"	100	1000
SR2-100	1"	100	500
SR2-125	1-1/4"	100	500
SR2-150	1-1/2"	50	500
SR2-200	2"	50	500
SU2-250	2-1/2"	25	100
SU2-300	3"	25	100
SU2-350	3-1/2"	25	100
SU2-400	4"	25	100



RIGID/IMC FITTINGS

MALLEABLE IRON 1-HOLE RIGID STRAPS



FEATURES

▶ Electroplated Zinc

Cat. No.	Trade Size	Std. Pkg.	Master Ctn.
SRM1-50	1/2"	100	1000
SRM1-75	3/4"	50	500
SRM1-100	1"	25	250
SRM1-125	1-1/4"	20	200
SRM1-150	1-1/2"	10	100
SRM1-200	2"	10	50
SRM1-250	2-1/2"	-	25
SRM1-300	3"	-	25
SRM1-350	3-1/2"	-	10
SRM1-400	4"	-	10



MALLEABLE IRON CLAMP BACK SPACERS



FEATURES

▶ Electroplated Zinc

Cat. No.	Trade Size	Std. Pkg.	Master Ctn.
CBS-50	1/2"	25	250
CBS-75	3/4"	25	250
CBS-100	1"	25	250
CBS-125	1-1/4"	10	100
CBS-150	1-1/2"	10	100
CBS-200	2"	5	50
CBS-250	2-1/2"	-	25
CBS-300	3"	-	10
CBS-350	3-1/2"	-	10
CBS-400	4"	-	10



MACHINED STEEL REDUCING BUSHINGS

FEATURES

- ▶ Electroplated Zinc
- ▶ Meets Federal Spec. A-A-50553

Cat. No.	Trade Size	Std. Pkg.	Master Ctn.
RB-50/38	1/2" to 3/8"	100	500
RB-75/50	3/4" to 1/2"	100	500
RB-100/50	1" to 1/2"	50	250
RB-100/75	1" to 3/4"	50	250
RB-125/50	1-1/4" to 1/2"	20	100
RB-125/75	1-1/4" to 3/4"	20	100
RB-125/100	1-1/4" to 1"	20	100
RB-150/50	1-1/2" to 1/2"	10	50
RB-150/75	1-1/2" to 3/4"	10	50
RB-150/100	1-1/2" to 1"	10	50
RB-150/125	1-1/2" to 1-1/4"	10	50
RB-200/50	2" to 1/2"	10	50
RB-200/75	2" to 3/4"	10	50
RB-200/100	2" to 1"	10	50
RB-200/125	2" to 1-1/4"	10	50
RB-200/150	2" to 1-1/2"	10	50



MALLEABLE IRON REDUCING BUSHINGS



FEATURES

- ▶ Electroplated Zinc

Cat. No.	Trade Size	Std. Pkg.	Master Ctn.
RB-250/200	2-1/2" to 2"	10	50
RB-300/200	3" to 2"	10	50
RB-300/250	3" to 2-1/2"	10	50
RB-350/250	3-1/2" to 2-1/2"	5	20
MRB-350/300	3-1/2" to 3"	5	20
MRB-400/350	4" to 3-1/2"	5	20



RIGID/IMC FITTINGS

STEEL RIGID MALE ENLARGERS

FEATURES

- ▶ Electroplated Zinc

Cat. No.	Male Size	Female Size	Std. Pkg.	Master Ctn.
SME-50/75	1/2"	3/4"	25	250
SME-75/100	3/4"	1"	10	100
SME-100/125	1"	1-1/4"	10	100



SME-50/75



SME-100/125

PVC PLASTIC INSULATING BUSHINGS

FEATURES

- ▶ 105°C Rated
- ▶ Meets Federal Spec. A-A-50553

NOTE

- ▶ Color may vary

Cat. No.	Trade Size	Std. Pkg.	Master Ctn.
PB-50	1/2"	100	1000
PB-75	3/4"	100	1000
PB-100	1"	50	500
PB-125	1-1/4"	25	250
PB-150	1-1/2"	25	250
PB-200	2"	10	100
PB-250	2-1/2"	10	100
PB-300	3"	-	20
PB-350	3-1/2"	-	20
PB-400	4"	-	10
PB-500	5"	-	10
PB-600	6"	-	10



ZINC DIE CAST CONDUIT BUSHINGS

FEATURES

- ▶ Full Machine-Cut Internal Threads
- ▶ Meets Federal Spec. A-A-50553

Cat. No.	Trade Size	Std. Pkg.	Master Ctn.
CB-50	1/2"	100	1000
CB-75	3/4"	50	500
CB-100	1"	50	500
CB-125	1-1/4"	25	250
CB-150	1-1/2"	25	250
CB-200	2"	15	90
CB-250	2-1/2"	2	10
CB-300	3"	2	10
CB-350	3-1/2"	-	5
CB-400	4"	-	5



ZINC DIE CAST CONDUIT BUSHINGS INSULATED

FEATURES

- ▶ Full Machine-Cut Internal Threads
- ▶ Insulated Throat
- ▶ Meets Federal Spec. A-A-50553

NOTE

- ▶ Insulated color may vary

Cat. No.	Trade Size	Std. Pkg.	Master Ctn.
CBI-50	1/2"	100	1000
CBI-75	3/4"	50	500
CBI-100	1"	50	500
CBI-125	1-1/4"	25	250
CBI-150	1-1/2"	25	250
CBI-200	2"	15	90
CBI-250	2-1/2"	2	10
CBI-300	3"	2	10
CBI-350	3-1/2"	-	5
CBI-400	4"	-	5





MALLEABLE IRON INSULATED CONDUIT BUSHINGS



FEATURES

- ▶ Electroplated Zinc
- ▶ 105°C rated insulated throat

NOTE

- ▶ Insulated color may vary

Cat. No.	Trade Size	Std. Pkg.	Master Ctn.
MCBI-50	1/2"	100	1000
MCBI-75	3/4"	50	500
MCBI-100	1"	50	500
MCBI-125	1-1/4"	25	250
MCBI-150	1-1/2"	25	100
MCBI-200	2"	10	100
MCBI-250	2-1/2"	-	50
MCBI-300	3"	-	25
MCBI-350	3-1/2"	-	25
MCBI-400	4"	-	10
MCBI-500	5"	-	10
MCBI-600	6"	-	10



MCBI-75



MCBI-125

ZINC DIE CAST GROUND BUSHINGS
INSULATED WITH UNIVERSAL LAY-IN LUG



FEATURES

- ▶ 105°C rated Throat Insulator

Cat. No.	Trade Size	Lug Range	Std. Pkg.	Master Ctn.
GBLL-50	1/2"	#14 - #4	50	500
GBLL-75	3/4"	#14 - #4	40	400
GBLL-100	1"	#14 - #4	15	150
GBLL-125	1-1/4"	#14 - #4	15	150
GBLL-125-10	1-1/4"	#14 - #1/0	20	200
GBLL-150	1-1/2"	#14 - #4	10	100
GBLL-150-10	1-1/2"	#14 - #1/0	10	100
GBLL-200	2"	#14 - #4	5	50
GBLL-200-10	2"	#14 - #1/0	10	100
GBLL-250	2-1/2"	#6 - #250MCM	5	50
GBLL-250-10	2-1/2"	#14 - #1/0	-	50
GBLL-300	3"	#6 - #250MCM	5	50
GBLL-300-10	3"	#14 - #1/0	-	50
GBLL-350	3-1/2"	#6 - #250MCM	4	40
GBLL-350-10	3-1/2"	#14 - #1/0	-	10
GBLL-400	4"	#6 - #250MCM	4	40
GBLL-400-10	4"	#14 - #1/0	-	10



MALLEABLE IRON GROUND BUSHINGS INSULATED WITH UNIVERSAL LAY-IN LUG



FEATURES

- ▶ Electroplated Zinc
- ▶ Full Machine-Cut Internal Threads
- ▶ Meets Federal Spec. A-A-50553

Cat. No.	Trade Size	Lug Range	Std. Pkg.	Master Ctn.
MGBLL-50	1/2"	#14 - #4	50	200
MGBLL-75	3/4"	#14 - #4	25	100
MGBLL-100	1"	#14 - #4	25	100
MGBLL-125	1-1/4"	#14 - #4	10	50
MGBLL-125-10	1-1/4"	#14 - #1/0	20	200
MGBLL-150	1-1/2"	#14 - #4	10	50
MGBLL-150-10	1-1/2"	#14 - #1/0	10	100
MGBLL-200	2"	#14 - #4	10	50
MGBLL-200-10	2"	#14 - #1/0	10	100
MGBLL-250	2-1/2"	#6 - #250MCM	5	25
MGBLL-250-10	2-1/2"	#14 - #1/0	-	50
MGBLL-300	3"	#6 - #250MCM	5	25
MGBLL-300-10	3"	#14 - #1/0	-	25
MGBLL-350	3-1/2"	#6 - #250MCM	-	5
MGBLL-350-10	3-1/2"	#14 - #1/0	-	10
MGBLL-400	4"	#6 - #250MCM	-	5
MGBLL-400-10	4"	#14 - #1/0	-	10
MGBLL-500	5"	#6 - #250MCM	-	5
MGBLL-500-30	5"	#6 - #3/0	-	5
MGBLL-600	6"	#6 - #250MCM	-	5
MGBLL-600-30	6"	#6 - #3/0	-	5



GALVANIZED STAMPED STEEL REDUCING WASHERS

Cat. No.	Trade Size	Std. Pkg.	Master Ctn.
RW-75/50	3/4" to 1/2"	250	1000
RW-100/50	1" to 1/2"	250	1000
RW-100/75	1" to 3/4"	250	1000
RW-125/50	1-1/4" to 1/2"	100	400
RW-125/75	1-1/4" to 3/4"	100	400
RW-125/100	1-1/4" to 1"	100	400
RW-150/50	1-1/2" to 1/2"	-	100
RW-150/75	1-1/2" to 3/4"	-	100
RW-150/100	1-1/2" to 1"	-	100
RW-150/125	1-1/2" to 1-1/4"	-	100
RW-200/50	2" to 1/2"	-	50
RW-200/75	2" to 3/4"	-	50
RW-200/100	2" to 1"	-	50
RW-200/125	2" to 1-1/4"	-	50
RW-200/150	2" to 1-1/2"	-	50
RW-250/50	2-1/2" to 1/2"	25	100
RW-250/75	2-1/2" to 3/4"	25	100
RW-250/100	2-1/2" to 1"	25	100
RW-250/125	2-1/2" to 1-1/4"	25	100
RW-250/150	2-1/2" to 1-1/2"	25	100
RW-250/200	2-1/2" to 2"	25	100
RW-300/50	3" to 1/2"	-	25
RW-300/75	3" to 3/4"	-	25
RW-300/100	3" to 1"	-	25
RW-300/125	3" to 1-1/4"	-	25
RW-300/150	3" to 1-1/2"	-	25
RW-300/200	3" to 2"	-	25
RW-300/250	3" to 2-1/2"	-	25
RW-350/50	3-1/2" to 1/2"	-	10
RW-350/75	3-1/2" to 3/4"	-	10
RW-350/100	3-1/2" to 1"	-	10
RW-350/125	3-1/2" to 1-1/4"	-	10
RW-350/150	3-1/2" to 1-1/2"	-	10
RW-350/200	3-1/2" to 2"	-	10
RW-350/250	3-1/2" to 2-1/2"	-	10
RW-350/300	3-1/2" to 3"	-	10
RW-400/50	4" to 1/2"	-	10
RW-400/75	4" to 3/4"	-	10
RW-400/100	4" to 1"	-	10
RW-400/125	4" to 1-1/4"	-	10
RW-400/150	4" to 1-1/2"	-	10
RW-400/200	4" to 2"	-	10
RW-400/250	4" to 2-1/2"	-	10
RW-400/300	4" to 3"	-	10
RW-400/350	4" to 3-1/2"	-	10



RIGID/IMC FITTINGS

ZINC DIE CAST CONDUIT LOCKNUTS

FEATURES

- ▶ Full-Cut Internal Threads
- ▶ Meets Federal Spec. A-A-50553

Cat. No.	Trade Size	Std. Pkg.	Master Ctn.
LN-50	1/2"	100	1000
LN-75	3/4"	100	1000
LN-100	1"	100	1000
LN-125	1-1/4"	50	500
LN-150	1-1/2"	50	500
LN-200	2"	25	250
LN-250	2-1/2"	10	100
LN-300	3"	5	50
LN-350	3-1/2"	5	50
LN-400	4"	-	25



STEEL CONDUIT LOCKNUTS

FEATURES

- ▶ Electroplated Zinc
- ▶ Full-Cut Internal Threads
- ▶ Meets Federal Spec. A-A-50553

Cat. No.	Trade Size	Std. Pkg.	Master Ctn.
SLN-50	1/2"	100	1000
SLN-75	3/4"	100	1000
SLN-100	1"	100	1000
SLN-125	1-1/4"	50	500
SLN-150	1-1/2"	50	500
SLN-200	2"	25	250
SLN-250	2-1/2"	10	100
SLN-300	3"	5	50
SLN-350	3-1/2"	5	50
SLN-400	4"	-	25
SLN-500	5"	-	10
SLN-600	6"	-	10



STEEL SEALING LOCKNUTS



FEATURES

- ▶ Electroplated Zinc
- ▶ Bonded with Molten Sealing Material
- ▶ Meets Federal Spec. A-A-50553

Cat. No.	Trade Size	Std. Pkg.	Master Ctn.
SSLN-50	1/2"	100	1000
SSLN-75	3/4"	100	1000
SSLN-100	1"	100	1000
SSLN-125	1-1/4"	50	500
SSLN-150	1-1/2"	50	500
SSLN-200	2"	25	250
SSLN-250	2-1/2"	10	100
SSLN-300	3"	5	50
SSLN-350	3-1/2"	5	50
SSLN-400	4"	-	25
SSLN-500	5"	-	10
SSLN-600	6"	-	10



STEEL GROUNDING (BONDING) RIGID LOCKNUTS

FEATURES

- ▶ Electroplated Zinc

Cat. No.	Trade Size	Std. Pkg.	Master Ctn.
GL-50	1/2"	50	200
GL-75	3/4"	25	100
GL-100	1"	25	100
GL-125	1-1/4"	10	50
GL-150	1-1/2"	10	50
GL-200	2"	10	50
GL-250	2-1/2"	5	25
GL-300	3"	5	25
GL-350	3-1/2"	-	5
GL-400	4"	-	5
GL-500	5"	-	5
GL-600	6"	-	5



STEEL LIQUID TIGHT SEALING RINGS

FEATURES

- ▶ Neoprene Rubber Gasket ▶ Steel Retainer
- ▶ Form liquid tight seal between connector and box

Cat. No.	Trade Size	Std. Pkg.	Master Ctn.
LTSR-50	1/2"	250	2500
LTSR-75	3/4"	200	2000
LTSR-100	1"	150	1500
LTSR-125	1-1/4"	100	1000
LTSR-150	1-1/2"	50	500
LTSR-200	2"	50	500
LTSR-250	2-1/2"	-	100
LTSR-300	3"	-	100
LTSR-350	3-1/2"	-	50
LTSR-400	4"	-	50



ZINC DIE CAST

3/4" OFFSET NIPPLES

FEATURES

- ▶ Meets Federal Spec. A-A-50553

Cat. No.	Trade Size	Std. Pkg.	Master Ctn.
ON-50	1/2"	25	250
ON-75	3/4"	20	200
ON-100	1"	10	100
ON-125	1-1/4"	5	50
ON-150	1-1/2"	5	50
ON-200	2"	3	30



ZINC DIE CAST

1" LONG CONDUIT CHASE NIPPLES

FEATURES

- ▶ Meets Federal Spec. A-A-50553

Cat. No.	Trade Size	Std. Pkg.	Master Ctn.
CN-50L	1/2"	100	1000
CN-75L	3/4"	50	500
CN-100L	1"	25	250



ZINC DIE CAST CONDUIT CHASE NIPPLES

FEATURES

- Meets Federal Spec. A-A-50553

Cat. No.	Trade Size	Std. Pkg.	Master Ctn.
CN-50	1/2"	100	1000
CN-75	3/4"	100	1000
CN-100	1"	50	500
CN-125	1-1/4"	25	250
CN-150	1-1/2"	25	250
CN-200	2"	15	90



ZINC DIE CAST INSULATED CONDUIT CHASE NIPPLES

FEATURES

- With Insulated Throat
- Meets Federal Spec. A-A-50553

NOTE

- Insulated color may vary

Cat. No.	Trade Size	Std. Pkg.	Master Ctn.
CNI-50	1/2"	100	1000
CNI-75	3/4"	100	1000
CNI-100	1"	50	500
CNI-125	1-1/4"	25	250
CNI-150	1-1/2"	25	250
CNI-200	2"	15	90
CNI-250	2-1/2"	2	10
CNI-300	3"	2	10
CNI-350	3-1/2"	-	5
CNI-400	4"	-	5



RIGID/IMC FITTINGS

MALLEABLE IRON RIGID FLOOR FLANGES



FEATURES

- Electroplated Zinc

Cat. No.	Trade Size	Std. Pkg.
FR-50	1/2"	50
FR-75	3/4"	50
FR-100	1"	50
FR-125	1-1/4"	25
FR-150	1-1/2"	25
FR-200	2"	25



MALLEABLE IRON CONCRETE SLAB INSERTS STRAIGHT



FEATURES

- Electroplated Zinc

Cat. No.	Trade Size	Std. Pkg.	Master Ctn.
MCSI-50	1/2"	10	100
MCSI-75	3/4"	10	100
MCSI-100	1"	10	50



MALLEABLE IRON CONCRETE SLAB INSERTS 90° ANGLE



FEATURES

- Electroplated Zinc

Cat. No.	Trade Size	Std. Pkg.	Master Ctn.
MCSI90-50	1/2"	10	100
MCSI90-75	3/4"	10	100
MCSI90-100	1"	10	50



STEEL CONDUIT LOCKING CONNECTORS



FEATURES

- ▶ Holes for branch line restraints
- ▶ Locknut included

Cat. No.	Trade Size	Std. Pkg.	Master Ctn.
CLCSL-50	1/2"	10	100
CLCSL-75	3/4"	10	100



DIE CAST ALUMINUM METER HUBS

FEATURES

- ▶ Electroplated Zinc
- ▶ Rain-Tight

Cat. No.	Trade Size	Std. Pkg.
AMH-100	1"	10
AMH-125	1-1/4"	10
AMH-150	1-1/2"	10
AMH-200	2"	10
AMH-250	2-1/2"	10



STEEL ROOF COUPLING PLATES

NEW



FEATURES

- ▶ Allows for easy transition of different conduit types
- ▶ Suitable in any type of new or old work roof construction
- ▶ Allows conduit to run below the roof-line, reducing time spent de-rating conductors
- ▶ Different conduit stubs can be prefabbed to plate
- ▶ Maintains roof integrity by reducing support penetrations
- ▶ Can be used for through floor conduit penetrations

Cat. No.	Trade Size	Base Plate Size	Base Plate Thickness	Std. Pkg.
RCP-50	1/2"	6" x 6"	0.064"	20
RCP-75	3/4"	6" x 6"	0.064"	20
RCP-100	1"	6" x 6"	0.064"	20
RCP-125	1-1/4"	6" x 6"	0.064"	10
RCP-150	1-1/2"	8" x 8"	0.074"	10
RCP-200	2"	8" x 8"	0.074"	10

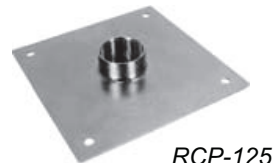

COMBINATION FITTINGS

STEEL EMT TO FLEX COUPLINGS SET-SCREW/DOUBLE-BITE SADDLE CLAMP TYPE

NEW

FEATURES

- ▶ Electroplated Zinc
- ▶ Set-Screw type for EMT conduit
- ▶ Dual-gripping Saddle Clamp
- ▶ Combo Head Set-Screw
- ▶ For AC, MCI, MCI-A, HCF, RWFMC
- ▶ Suitable for dry location only

Cat. No.	Flex/Cable Range	EMT Size	Std. Pkg.	Master Ctn.
SEFSD-38	Steel AC: 14/2 (0.450") - 10/2 (0.660") AL AC: 14/2(0.450") - 10/2 (0.660") Steel MCI: 14/2 (0.450") - 10/2 (0.660") AL MCI: 14/2 (0.450") - 10/2 (0.660") AL MCI-A: 14/2 (0.400") - 10/3 (0.590") Steel HCF AC: 14/2 (0.450") - 10/2 (0.660") AL HCF AC: 14/2 (0.450") - 10/2 (0.660") HCF MCI-A: 14/2 (0.400") - 10/3 (0.590") Steel/AL FMC/RWFMC/XRWFMC: 3/8"	1/2"	25	100
SEFSD-50	Steel AC: 12/4 (0.550") - 6/3 (0.920") AL AC: 12/4 (0.550") - 6/3 (0.920") Steel MCI: 10/4 (0.640") - 8/3 (0.920") AL MCI: 10/4 (0.640") - 8/3 (0.920") AL MCI-A: 12/4 (0.520") - 8/4 (0.770") Steel HCF AC: 12/4 (0.550") - 6/3 (0.920") AL HCF AC: 12/4 (0.550") - 6/3 (0.920") HCF MCI-A: 12/4 (0.520") - 8/4 (0.770") Steel/AL FMC/RWFMC/XRWFMC: 1/2"	1/2"	25	100
SEFSD-75	Steel AC: 6/4 (0.930") - 4/3 (1.075") AL AC: 8/3(0.680") - 4/3 (1.075") Steel MCI: 8/3 (0.730") - 4/3 (1.075") AL MCI: 6/4 (0.930") - 4/3 (1.075") AL MCI-A: 8/4 (0.770") - 6/4 (1.110") Steel HCF AC: 6/4 (0.930") - 4/3 (1.075") AL HCF AC: 8/3 (0.680") - 4/3 (1.075") HCF MCI-A: 8/4 (0.770") - 6/4 (1.110") Steel/AL FMC/RWFMC/XRWFMC: 3/4"	3/4"	25	100



STEEL EMT TO FLEX COUPLINGS COMPRESSION/DOUBLE-BITE SADDLE CLAMP TYPE

NEW

FEATURES

- ▶ Electroplated Zinc
- ▶ Compression type for EMT conduit
- ▶ Dual-gripping Saddle Clamp
- ▶ Combo Head Set-Screw
- ▶ For AC, MCI, MCI-A, HCF, RWFMC
- ▶ Suitable for dry location only

Cat. No.	Flex/Cable Range	EMT Size	Std. Pkg.	Master Ctn.
SEFCD-50	Steel AC: 12/4 (0.550") - 6/3 (0.920")	1/2"	25	100
	AL AC: 12/4 (0.550") - 6/3 (0.920")			
	Steel MCI: 10/4 (0.640") - 8/3 (0.920")			
	AL MCI: 10/4 (0.640") - 8/3 (0.920")			
	AL MCI-A: 12/4 (0.520") - 8/4 (0.770")			
	Steel HCF AC: 12/4 (0.550") - 6/3 (0.920")			
	AL HCF AC: 12/4 (0.550") - 6/3 (0.920")			
	HCF MCI-A: 12/4 (0.520") - 8/4 (0.770")			
	Steel/AL FMC/RWFMC/XRWFMC: 1/2"			
	Steel/AL FMC/RWFMC/XRWFMC: 1/2"			
SEFCD-75	Steel AC: 6/4 (0.930") - 4/3 (1.075")	3/4"	25	100
	AL AC: 8/3(0.680") - 4/3 (1.075")			
	Steel MCI: 8/3 (0.730") - 4/3 (1.075")			
	AL MCI: 6/4 (0.930") - 4/3 (1.075")			
	AL MCI-A: 8/4 (0.770") - 6/4 (1.110")			
	Steel HCF AC: 6/4 (0.930") - 4/3 (1.075")			
	AL HCF AC: 8/3 (0.680") - 4/3 (1.075")			
	HCF MCI-A: 8/4 (0.770") - 6/4 (1.110")			
	Steel/AL FMC/RWFMC/XRWFMC: 3/4"			
	Steel/AL FMC/RWFMC/XRWFMC: 3/4"			



STEEL RIGID TO EMT COMBINATION COUPLINGS SET-SCREW TYPE

FEATURES

- ▶ Electroplated Zinc
- ▶ Concrete-Tight when taped

Cat. No.	Rigid Size	EMT Size	Std. Pkg.	Master Ctn.
SRECS-50	1/2"	1/2"	25	250
SRECS-75	3/4"	3/4"	10	100
SRECS-100	1"	1"	10	100



SRECS-50



SRECS-100

COMBINATION FITTINGS

ZINC DIE CAST EMT TO FLEX COUPLINGS SET-SCREW/SQUEEZE TYPE

Cat. No.	Trade Size	Std. Pkg.	Master Ctn.
OF530	1/2" to 3/8"	50	500
OF531	1/2" to 1/2"	25	250
OF532	3/4" to 3/4"	25	100
OF533	1" to 1"	10	40



ZINC DIE CAST EMT TO FLEX COUPLINGS SET-SCREW/CLAMP TYPE

Cat. No.	Trade Size	Std. Pkg.	Master Ctn.
OF520	1/2" to 3/8"	50	500
OF521	1/2" to 1/2"	25	250
OF522	3/4" to 3/4"	25	250
OF523	1" to 1"	10	40



ZINC DIE CAST EMT TO FLEX COUPLINGS COMPRESSION/SCREW-IN TYPE

Cat. No.	Trade Size	Std. Pkg.	Master Ctn.
OF1611	1/2"	50	500
OF1612	3/4"	25	250
OF1613	1"	10	100



STEEL EMT TO LIQUID TIGHT COMBINATION COUPLINGS COMPRESSION TYPE

FEATURES

- ▶ Electroplated Zinc
- ▶ Rain-Tight
- ▶ Concrete-Tight

Cat. No.	EMT Size	LT Size	Std. Pkg.	Master Ctn.
SELTC-50	1/2"	1/2"	25	250
SELTC-75	3/4"	3/4"	10	100
SELTC-100	1"	1"	10	100



SELTC-75



SELTC-100

STEEL RIGID TO EMT COMBINATION COUPLINGS THREADED/COMPRESSION TYPE

NEW

FEATURES

- ▶ Electroplated Zinc
- ▶ Internally threaded for Rigid/IMC conduit
- ▶ Compression type for EMT conduit
- ▶ Rain-Tight
- ▶ Concrete-Tight

Cat. No.	Rigid Size	EMT Size	Std. Pkg.	Master Ctn.
SREC-50	1/2"	1/2"	25	100
SREC-75	3/4"	3/4"	25	100
SREC-100	1"	1"	10	40



STEEL RIGID TO LIQUID TIGHT COMBINATION COUPLINGS THREADED/COMPRESSION TYPE

NEW

FEATURES

- ▶ Electroplated Zinc
- ▶ Rain-Tight
- ▶ Internally threaded for Rigid/IMC conduit
- ▶ Concrete-Tight

Cat. No.	Rigid Size	LT Size	Std. Pkg.	Master Ctn.
SRLTC-50	1/2"	1/2"	25	100
SRLTC-75	3/4"	3/4"	10	40
SRLTC-100	1"	1"	10	40
SRLTC-125	1-1/4"	1-1/4"	5	20
SRLTC-150	1-1/2"	1-1/2"	-	15
SRLTC-200	2"	2"	-	10



COMBINATION FITTINGS

ZINC DIE CAST RIGID TO FLEX COUPLINGS CLAMP TYPE

FEATURES

- For steel Flex only

Cat. No.	Trade Size	Std. Pkg.	Master Ctn.
OF697	1/2"	25	250



ZINC DIE CAST RIGID TO FLEX COUPLINGS SET-SCREW TYPE

FEATURES

- For steel Flex only

Cat. No.	Trade Size	Std. Pkg.	Master Ctn.
OF694	1/2"	25	250
OF695	3/4"	25	250



CONDUIT BODIES

DIE CAST COPPER-FREE ALUMINUM THREADED CONDUIT BODIES "LB" SERIES



FEATURES

► With Die Cast Cover and Neoprene Gasket ► Gray color

Cat. No.	Trade Size	DIMENSIONS - LB SERIES					Std. Pkg.
		A	B	C	D	E	
LB-50A	1/2"	1-5/16"	3-7/8"	2-3/32"	4-5/16"	1-1/16"	10
LB-75A	3/4"	1-9/16"	4-11/16"	2-3/8"	5-3/32"	1-5/16"	10
LB-100A	1"	1-13/16"	5-3/8"	2-3/4"	5-29/32"	1-9/16"	5
LB-125A	1-1/4"	2-1/2"	7-5/16"	3-1/2"	7-13/16"	1-31/32"	2
LB-150A	1-1/2"	2-1/2"	7-5/16"	3-1/2"	7-13/16"	2-3/16"	2
LB-200A	2"	3-3/16"	9-1/2"	4-1/2"	10-1/16"	2-11/16"	1
LB-250A	2-1/2"	4-1/2"	12-1/16"	5-5/16"	12-13/16"	3-5/16"	1
LB-300A	3"	4-1/2"	12-1/16"	5-29/32"	12-13/16"	3-15/16"	1
LB-350A	3-1/2"	5-9/16"	15-1/16"	7-5/16"	15-5/8"	4-17/32"	1
LB-400A	4"	5-9/16"	15-7/16"	7-5/16"	15-5/8"	4-31/32"	1

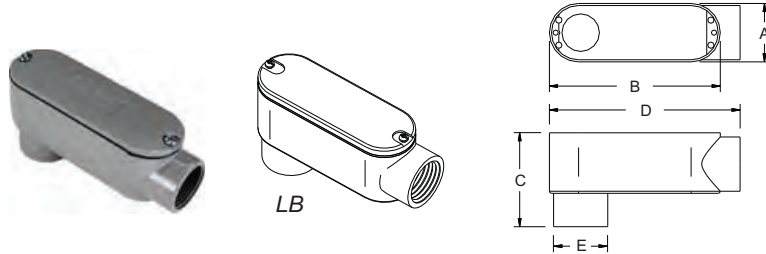

DIE CAST COPPER-FREE ALUMINUM THREADED CONDUIT BODIES "LL" SERIES



FEATURES

► With Die Cast Cover and Neoprene Gasket ► Gray color

Cat. No.	Trade Size	DIMENSIONS - LL SERIES					Std. Pkg.
		A	B	C	D	E	
LL-50A	1/2"	1-5/16"	3-7/8"	2-1/32"	4-5/16"	1-3/8"	10
LL-75A	3/4"	1-9/16"	4-11/16"	2-5/16"	5-3/32"	1-5/8"	10
LL-100A	1"	1-13/16"	5-3/8"	2-11/16"	5-29/32"	1-7/8"	5
LL-125A	1-1/4"	2-1/2"	7-5/16"	3-1/2"	7-13/16"	2-1/2"	2
LL-150A	1-1/2"	2-1/2"	7-5/16"	3-1/2"	7-13/16"	2-1/2"	2
LL-200A	2"	3-3/16"	9-1/2"	4-9/32"	10-1/16"	3-3/8"	1
LL-250A	2-1/2"	4-1/2"	12-1/16"	5-7/8"	12-13/16"	4"	1
LL-300A	3"	4-1/2"	12-1/16"	5-7/8"	12-13/16"	4-1/2"	1
LL-400A	4"	5-9/16"	15-1/16"	7-21/32"	15-5/8"	5-5/8"	1

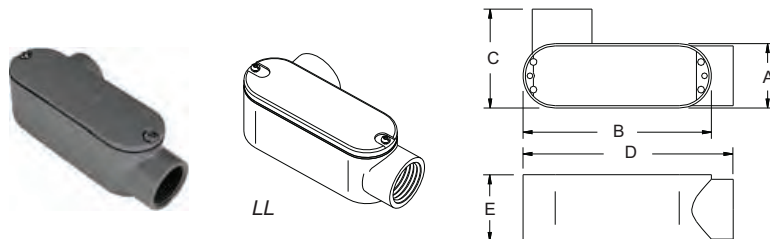

CONDUIT BODIES

DIE CAST COPPER-FREE ALUMINUM THREADED CONDUIT BODIES "LR" SERIES



FEATURES

- ▶ With Die Cast Cover and Neoprene Gasket
- ▶ Gray color

Cat. No.	Trade Size	DIMENSIONS - LR SERIES					Std. Pkg.
		A	B	C	D	E	
LR-50A	1/2"	1-5/16"	3-7/8"	2-1/32"	4-5/16"	1-3/8"	10
LR-75A	3/4"	1-9/16"	4-11/16"	2-5/16"	5-3/32"	1-5/8"	10
LR-100A	1"	1-13/16"	5-3/8"	2-11/16"	5-29/32"	1-7/8"	5
LR-125A	1-1/4"	2-1/2"	7-5/16"	3-1/2"	7-13/16"	2-1/2"	2
LR-150A	1-1/2"	2-1/2"	7-5/16"	3-1/2"	7-13/16"	2-1/2"	2
LR-200A	2"	3-3/16"	9-1/2"	4-9/32"	10-1/16"	3-3/8"	1
LR-250A	2-1/2"	4-1/2"	12-1/16"	5-7/8"	12-13/16"	4"	1
LR-300A	3"	4-1/2"	12-1/16"	5-7/8"	12-13/16"	4-1/2"	1
LR-400A	4"	5-9/16"	15-1/16"	7-21/32"	15-5/8"	5-5/8"	1

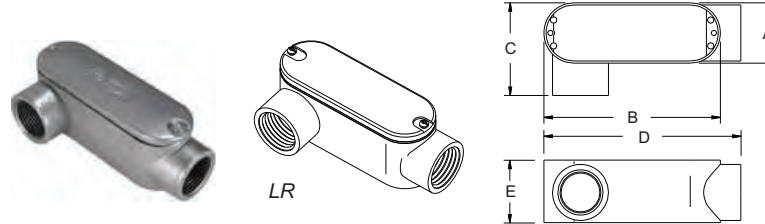

DIE CAST COPPER-FREE ALUMINUM THREADED CONDUIT BODIES "C" SERIES



FEATURES

- ▶ With Die Cast Cover and Neoprene Gasket
- ▶ Gray color

Cat. No.	Trade Size	DIMENSIONS - C SERIES					Std. Pkg.
		A	B	C	D	E	
C-50A	1/2"	1-5/16"	3-7/8"	1-3/8"	4-11/16"	1-1/16"	10
C-75A	3/4"	1-9/16"	4-11/16"	1-5/8"	5-1/2"	1-5/16"	10
C-100A	1"	1-13/16"	5-3/8"	1-7/8"	6-7/16"	1-9/16"	5
C-125A	1-1/4"	2-1/2"	7-5/16"	2-1/2"	8-3/8"	1-31/32"	2
C-150A	1-1/2"	2-1/2"	7-5/16"	2-1/2"	8-3/8"	2-3/16"	2
C-200A	2"	3-3/16"	9-1/2"	3-3/8"	10-9/16"	2-11/16"	1
C-250A	2-1/2"	4-1/2"	12-1/16"	4"	13-1/2"	3-5/16"	1
C-300A	3"	4-1/2"	12-1/16"	4-1/2"	13-1/2"	3-15/16"	1
C-400A	4"	5-9/16"	15-1/16"	5-5/8"	16-5/16"	4-31/32"	1

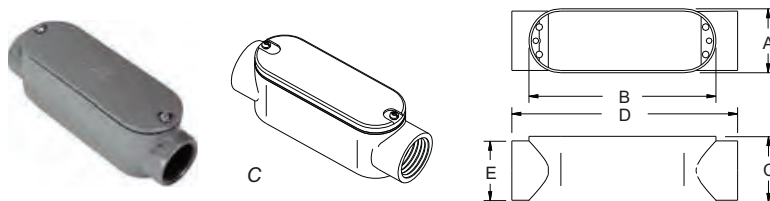

CONDUIT BODIES

DIE CAST COPPER-FREE ALUMINUM THREADED CONDUIT BODIES "T" SERIES



FEATURES

- ▶ With Die Cast Cover and Neoprene Gasket
- ▶ Gray color

Cat. No.	Trade Size	DIMENSIONS - T SERIES					Std. Pkg.
		A	B	C	D	E	
T-50A	1/2"	1-5/16"	3-7/8"	1-3/8"	4-11/16"	2-1/32"	10
T-75A	3/4"	1-9/16"	4-11/16"	1-5/8"	5-1/2"	2-5/16"	10
T-100A	1"	1-13/16"	5-3/8"	1-7/8"	6-7/16"	2-11/16"	5
T-125A	1-1/4"	2-1/2"	7-5/16"	2-1/2"	8-3/8"	3-1/2"	2
T-150A	1-1/2"	2-1/2"	7-5/16"	2-1/2"	8-3/8"	3-1/2"	2
T-200A	2"	3-3/16"	9-1/2"	3-3/8"	10-9/16"	4-9/32"	1
T-250A	2-1/2"	4-1/2"	12-1/16"	4"	13-1/2"	5-7/8"	1
T-300A	3"	4-1/2"	12-1/16"	4-1/2"	13-1/2"	5-7/8"	1
T-400A	4"	5-9/16"	15-1/16"	5-5/8"	16-5/16"	7-21/32"	1

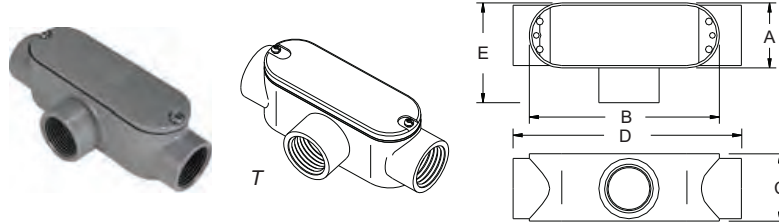

DIE CAST COPPER-FREE ALUMINUM THREADED SERVICE ENTRANCE CONDUIT BODIES "SLB" SERIES



FEATURES

- ▶ With Die Cast Cover and Neoprene Gasket
- ▶ Gray color

Cat. No.	Trade Size	DIMENSIONS - SLB SERIES			Std. Pkg.
		A	B	C	
SLB-50	1/2"	1-5/8"	1-3/8"	3-9/32"	20
SLB-75	3/4"	1-27/32"	1-9/16"	3-19/32"	20
SLB-100	1"	2-1/8"	1-31/32"	4-5/16"	10
SLB-125	1-1/4"	2-19/32"	2-7/16"	5-9/16"	10
SLB-150	1-1/2"	2-19/32"	2-5/8"	6-1/4"	6
SLB-200	2"	3-1/8"	3-1/8"	6-3/4"	3

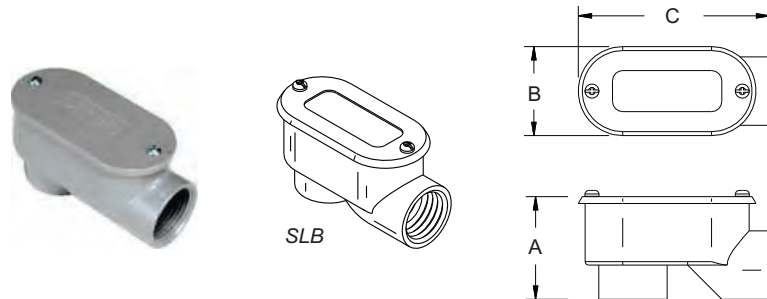

CONDUIT BODIES

DIE CAST COPPER-FREE ALUMINUM THREADED CONDUIT BODIES "LB" SERIES WITHOUT COVERS



FEATURES

► Gray color

Cat. No.	Trade Size	DIMENSIONS - LB SERIES					Std. Pkg.
		A	B	C	D	E	
LB-50	1/2"	1-5/16"	3-7/8"	2-3/32"	4-5/16"	1-1/16"	10
LB-75	3/4"	1-9/16"	4-11/16"	2-3/8"	5-3/32"	1-5/16"	10
LB-100	1"	1-13/16"	5-3/8"	2-3/4"	5-29/32"	1-9/16"	5
LB-125	1-1/4"	2-1/2"	7-5/16"	3-1/2"	7-13/16"	1-31/32"	2
LB-150	1-1/2"	2-1/2"	7-5/16"	3-1/2"	7-13/16"	2-3/16"	2
LB-200	2"	3-3/16"	9-1/2"	4-1/2"	10-1/16"	2-11/16"	1
LB-250	2-1/2"	4-1/2"	12-1/16"	5-5/16"	12-13/16"	3-5/16"	1
LB-300	3"	4-1/2"	12-1/16"	5-29/32"	12-13/16"	3-15/16"	1
LB-350	3-1/2"	5-9/16"	15-1/16"	7-5/16"	15-5/8"	4-17/32"	1
LB-400	4"	5-9/16"	15-7/16"	7-5/16"	15-5/8"	4-31/32"	1

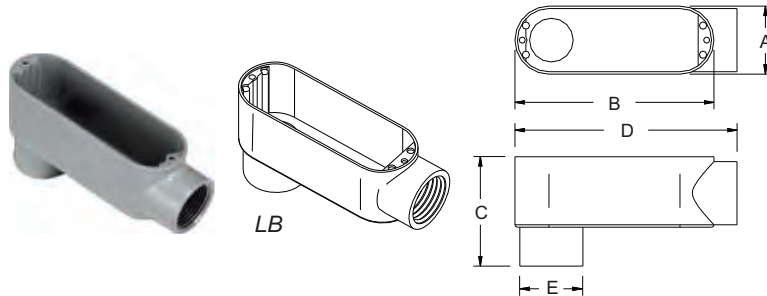

DIE CAST COPPER-FREE ALUMINUM THREADED CONDUIT BODIES "LL" SERIES WITHOUT COVERS



FEATURES

► Gray color

Cat. No.	Trade Size	DIMENSIONS - LL SERIES					Std. Pkg.
		A	B	C	D	E	
LL-50	1/2"	1-5/16"	3-7/8"	2-1/32"	4-5/16"	1-3/8"	10
LL-75	3/4"	1-9/16"	4-11/16"	2-5/16"	5-3/32"	1-5/8"	10
LL-100	1"	1-13/16"	5-3/8"	2-11/16"	5-29/32"	1-7/8"	5
LL-125	1-1/4"	2-1/2"	7-5/16"	3-1/2"	7-13/16"	2-1/2"	2
LL-150	1-1/2"	2-1/2"	7-5/16"	3-1/2"	7-13/16"	2-1/2"	2
LL-200	2"	3-3/16"	9-1/2"	4-9/32"	10-1/16"	3-3/8"	1
LL-250	2-1/2"	4-1/2"	12-1/16"	5-7/8"	12-13/16"	4"	1
LL-300	3"	4-1/2"	12-1/16"	5-7/8"	12-13/16"	4-1/2"	1
LL-400	4"	5-9/16"	15-7/16"	7-21/32"	15-5/8"	5-5/8"	1

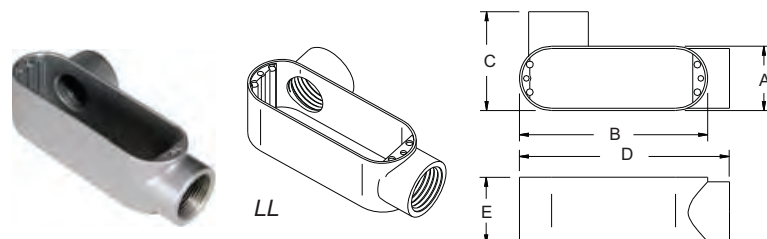

CONDUIT BODIES

DIE CAST COPPER-FREE ALUMINUM THREADED CONDUIT BODIES "LR" SERIES WITHOUT COVERS



FEATURES

- ▶ Gray color

Cat. No.	Trade Size	DIMENSIONS - LR SERIES					Std. Pkg.
		A	B	C	D	E	
LR-50	1/2"	1-5/16"	3-7/8"	2-1/32"	4-5/16"	1-3/8"	10
LR-75	3/4"	1-9/16"	4-11/16"	2-5/16"	5-3/32"	1-5/8"	10
LR-100	1"	1-13/16"	5-3/8"	2-11/16"	5-29/32"	1-7/8"	5
LR-125	1-1/4"	2-1/2"	7-5/16"	3-1/2"	7-13/16"	2-1/2"	2
LR-150	1-1/2"	2-1/2"	7-5/16"	3-1/2"	7-13/16"	2-1/2"	2
LR-200	2"	3-3/16"	9-1/2"	4-9/32"	10-1/16"	3-3/8"	1
LR-250	2-1/2"	4-1/2"	12-1/16"	5-7/8"	12-13/16"	4"	1
LR-300	3"	4-1/2"	12-1/16"	5-7/8"	12-13/16"	4-1/2"	1
LR-400	4"	5-9/16"	15-1/16"	7-21/32"	15-5/8"	5-5/8"	1

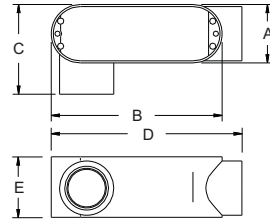
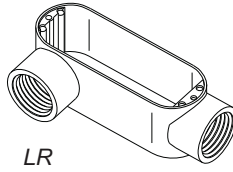

DIE CAST COPPER-FREE ALUMINUM THREADED CONDUIT BODIES "C" SERIES WITHOUT COVERS



FEATURES

- ▶ Gray color

Cat. No.	Trade Size	DIMENSIONS - C SERIES					Std. Pkg.
		A	B	C	D	E	
C-50	1/2"	1-5/16"	3-7/8"	1-3/8"	4-11/16"	1-1/16"	10
C-75	3/4"	1-9/16"	4-11/16"	1-5/8"	5-1/2"	1-5/16"	10
C-100	1"	1-13/16"	5-3/8"	1-7/8"	6-7/16"	1-9/16"	5
C-125	1-1/4"	2-1/2"	7-5/16"	2-1/2"	8-3/8"	1-31/32"	2
C-150	1-1/2"	2-1/2"	7-5/16"	2-1/2"	8-3/8"	2-3/16"	2
C-200	2"	3-3/16"	9-1/2"	3-3/8"	10-9/16"	2-11/16"	1
C-250	2-1/2"	4-1/2"	12-1/16"	4"	13-1/2"	3-5/16"	1
C-300	3"	4-1/2"	12-1/16"	4-1/2"	13-1/2"	3-15/16"	1
C-400	4"	5-9/16"	15-1/16"	5-5/8"	16-5/16"	4-31/32"	1

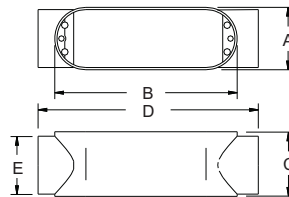
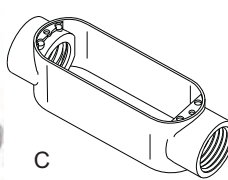

CONDUIT BODIES

DIE CAST COPPER-FREE ALUMINUM THREADED CONDUIT BODIES "T" SERIES WITHOUT COVERS



FEATURES

- ▶ Gray color

Cat. No.	Trade Size	DIMENSIONS - T SERIES					Std. Pkg.
		A	B	C	D	E	
T-50	1/2"	1-5/16"	3-7/8"	1-3/8"	4-11/16"	2-1/32"	10
T-75	3/4"	1-9/16"	4-11/16"	1-5/8"	5-1/2"	2-5/16"	10
T-100	1"	1-13/16"	5-3/8"	1-7/8"	6-7/16"	2-11/16"	5
T-125	1-1/4"	2-1/2"	7-5/16"	2-1/2"	8-3/8"	3-1/2"	2
T-150	1-1/2"	2-1/2"	7-5/16"	2-1/2"	8-3/8"	3-1/2"	2
T-200	2"	3-3/16"	9-1/2"	3-3/8"	10-9/16"	4-9/32"	1
T-250	2-1/2"	4-1/2"	12-1/16"	4"	13-1/2"	5-7/8"	1
T-300	3"	4-1/2"	12-1/16"	4-1/2"	13-1/2"	5-7/8"	1
T-400	4"	5-9/16"	15-1/16"	5-5/8"	16-5/16"	7-21/32"	1

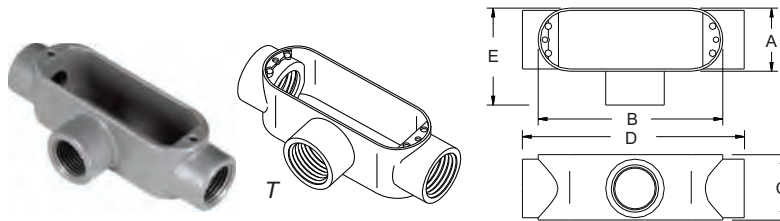

DIE CAST COPPER-FREE ALUMINUM COVERS & NEOPRENE GASKETS



FEATURES

- ▶ Gray color

Cat. No.	Trade Size	DIMENSION			Std. Pkg.
		L	W	H	
CG-50	1/2"	3-7/8"	1-5/16"	1/4"	100
CG-75	3/4"	4-11/16"	1-9/16"	1/4"	50
CG-100	1"	5-3/8"	1-3/4"	1/4"	50
CG-125/150	1-1/4" - 1-1/2"	7-5/16"	2-1/2"	1/4"	25
CG-200	2"	9-1/2"	3-1/8"	5/16"	10
CG-250/300	2-1/2" - 3"	12-1/16"	4-7/16"	3/8"	10
CG-350/400	3-1/2" - 4"	15-1/16"	5-9/16"	3/8"	5

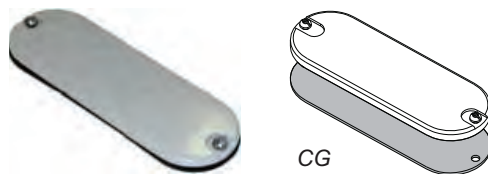

CONDUIT BODIES

NEOPRENE GASKETS



FEATURES

- ▶ For use with Cast Aluminum & Malleable Iron Conduit Bodies
- ▶ Available in Black color

Cat. No.	Trade Size	DIMENSION			Std. Pkg.
		L	W	H	
G-50	1/2"	3-11/16"	1-3/8"	1/16"	100
G-75	3/4"	4-1/4"	1-1/2"	1/16"	100
G-100	1"	5"	1-3/4"	1/16"	50
G-125/150	1-1/4" - 1-1/2"	6"	2-7/16"	1/16"	50
G-200	2"	7"	3"	1/16"	50
G-250/300	2-1/2" - 3"	9"	4-1/4"	1/16"	25
G-350/400	3-1/2" - 4"	11"	5-1/4"	1/16"	25

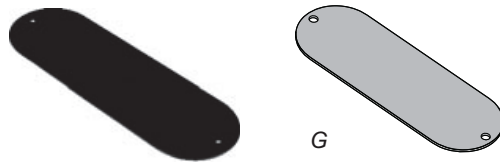

MALLEABLE IRON THREADED CONDUIT BODIES "LB" SERIES



FEATURES

- ▶ Electroplated Zinc

Cat. No.	Trade Size	DIMENSIONS - LB SERIES					Std. Pkg.
		A	B	C	D	E	
MLB-50	1/2"	1-3/8"	4"	2-3/16"	4-5/8"	1-15/32"	10
MLB-75	3/4"	1-5/8"	4-21/32"	2-3/8"	5-3/8"	1-21/32"	10
MLB-100	1"	1-13/16"	5-3/8"	2-7/8"	6-1/4"	2"	5
MLB-125	1-1/4"	2-1/2"	7-7/32"	3-1/2"	8-1/8"	2-5/8"	2
MLB-150	1-1/2"	2-1/2"	7-7/32"	3-11/16"	8-3/32"	2-13/16"	2
MLB-200	2"	3-1/8"	9-1/2"	4-1/2"	10-1/2"	3-1/2"	1
MLB-250	2-1/2"	4-3/8"	12-1/4"	5-13/32"	13-3/4"	4"	1
MLB-300	3"	4-3/8"	12-1/4"	6-3/16"	13-13/16"	4-5/8"	1
MLB-350	3-1/2"	5-1/2"	15"	7-3/16"	16-5/8"	5-7/16"	1
MLB-400	4"	5-1/2"	15"	7-11/32"	16-23/32"	5-3/4"	1

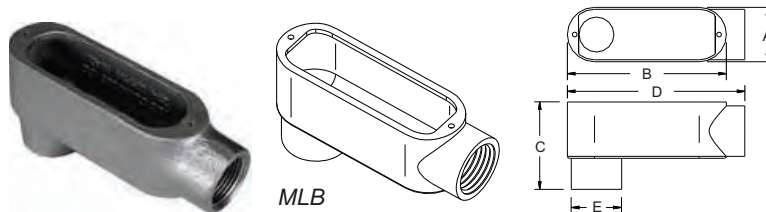

CONDUIT BODIES

MALLEABLE IRON THREADED CONDUIT BODIES "LL" SERIES



FEATURES

- ▶ Electroplated Zinc

Cat. No.	Trade Size	DIMENSIONS - LL SERIES					Std. Pkg.
		A	B	C	D	E	
MLL-50	1/2"	1-3/8"	4"	2-1/16"	4-11/16"	1-7/16"	10
MLL-75	3/4"	1-5/8"	4-11/16"	2-1/4"	5-13/32"	1-21/32"	10
MLL-100	1"	1-13/16"	5-3/8"	2-21/32"	6-1/4"	2"	5
MLL-125	1-1/4"	2-1/2"	7-7/32"	3-7/16"	8-1/8"	2-19/32"	2
MLL-150	1-1/2"	2-1/2"	7-7/32"	3-7/16"	8-1/8"	2-13/16"	2
MLL-200	2"	3-1/8"	9-1/2"	4-3/16"	10-1/2"	3-17/32"	1
MLL-250	2-1/2"	4-3/8"	12-1/4"	5-27/32"	13-3/4"	4"	1
MLL-300	3"	4-3/8"	12-1/4"	5-29/32"	13-13/16"	4-21/32"	1
MLL-350	3-1/2"	5-1/2"	15"	7-1/8"	16-5/8"	5-7/16"	1
MLL-400	4"	5-1/2"	15"	7-3/16"	16-5/8"	5-3/4"	1

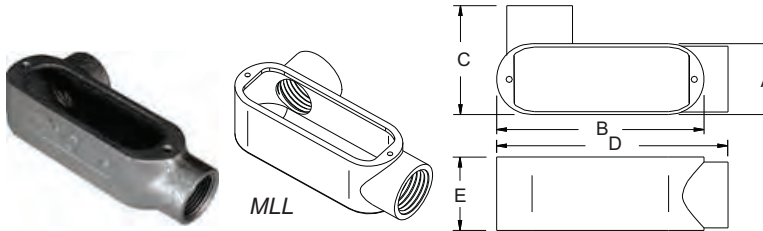

MALLEABLE IRON THREADED CONDUIT BODIES "LR" SERIES



FEATURES

- ▶ Electroplated Zinc

Cat. No.	Trade Size	DIMENSIONS - LR SERIES					Std. Pkg.
		A	B	C	D	E	
MLR-50	1/2"	1-3/8"	4"	2-1/16"	4-11/16"	1-7/16"	10
MLR-75	3/4"	1-9/16"	4-11/16"	2-1/4"	5-13/32"	1-21/32"	10
MLR-100	1"	1-13/16"	5-3/8"	2-11/16"	6-9/32"	2"	5
MLR-125	1-1/4"	2-1/2"	7-7/32"	3-3/8"	8-1/8"	2-19/32"	2
MLR-150	1-1/2"	2-1/2"	7-7/32"	3-7/16"	8-1/8"	2-13/16"	2
MLR-200	2"	3-5/32"	9-1/2"	4-1/8"	10-1/2"	3-1/2"	1
MLR-250	2-1/2"	4-7/16"	12-1/4"	5-27/32"	13-3/4"	4"	1
MLR-300	3"	4-7/16"	12-1/4"	5-29/32"	13-13/16"	4-21/32"	1
MLR-350	3-1/2"	5-1/2"	15"	7-1/8"	16-5/8"	5-7/16"	1
MLR-400	4"	5-1/2"	15"	7-3/16"	16-5/8"	5-3/4"	1

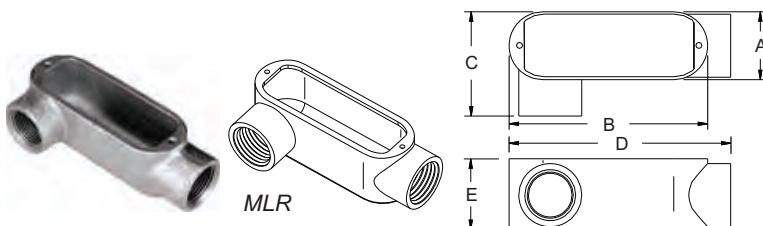

CONDUIT BODIES

MALLEABLE IRON THREADED CONDUIT BODIES "C" SERIES



FEATURES

- ▶ Electroplated Zinc

Cat. No.	Trade Size	DIMENSIONS - C SERIES				Std. Pkg.
		A	B	C	D	
MC-50	1/2"	1-3/8"	4"	1-1/2"	5-7/16"	10
MC-75	3/4"	1-9/16"	4-11/16"	1-21/32"	6-5/32"	10
MC-100	1"	1-13/16"	5-13/32"	2"	7-5/32"	5
MC-125	1-1/4"	2-1/2"	7-7/32"	2-19/32"	9-1/16"	2
MC-150	1-1/2"	2-1/2"	7-7/32"	2-13/16"	9-1/16"	2
MC-200	2"	3-5/32"	9-1/2"	3-1/2"	11-1/2"	1
MC-250	2-1/2"	4-7/16"	12-1/4"	4"	15-5/16"	1
MC-300	3"	4-7/16"	12-1/4"	4-5/8"	15-13/32"	1
MC-350	3-1/2"	5-1/2"	15"	5-7/16"	18-5/16"	1
MC-400	4"	5-1/2"	15"	5-3/4"	18-5/16"	1

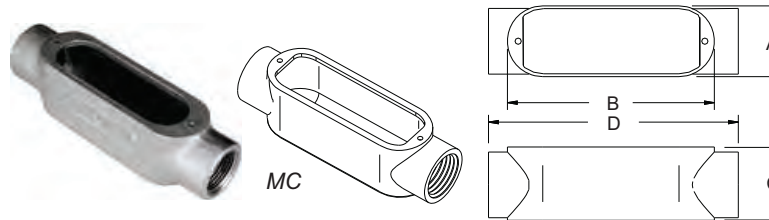

MALLEABLE IRON THREADED CONDUIT BODIES "T" SERIES



FEATURES

- ▶ Electroplated Zinc

Cat. No.	Trade Size	DIMENSIONS - T SERIES					Std. Pkg.
		A	B	C	D	E	
MT-50	1/2"	1-3/8"	4"	2-1/16"	5-13/32"	1-7/16"	10
MT-75	3/4"	1-5/8"	4-21/32"	2-9/32"	6-5/32"	1-21/32"	10
MT-100	1"	1-13/16"	5-3/8"	2-21/32"	7-5/32"	2"	5
MT-125	1-1/4"	2-1/2"	7-7/32"	3-13/32"	9"	2-11/16"	2
MT-150	1-1/2"	2-1/2"	7-7/32"	3-7/16"	9-1/16"	2-13/16"	2
MT-200	2"	3-5/32"	9-1/2"	4-1/8"	11-1/2"	3-1/2"	1
MT-250	2-1/2"	4-7/16"	12-1/4"	5-27/32"	15-9/32"	4"	1
MT-300	3"	4-7/16"	12-1/4"	5-29/32"	15-13/32"	4-21/32"	1
MT-350	3-1/2"	5-1/2"	15"	7-1/8"	18-9/32"	5-7/16"	1
MT-400	4"	5-1/2"	15"	7-3/16"	18-9/32"	5-3/4"	1

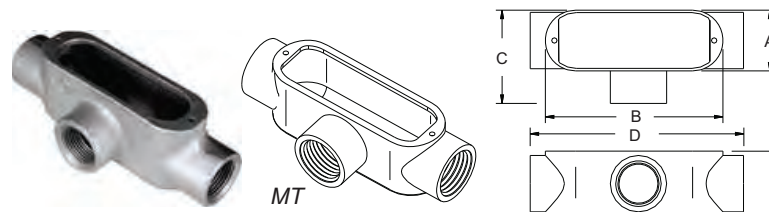

CONDUIT BODIES

STEEL RAISED DOME COVERS



FEATURES

- ▶ Stamped Steel
- ▶ Stainless Steel Screws
- ▶ Gasket not included

NOTE

- ▶ Gaskets on page 83

Cat. No.	Trade Size	DIMENSIONS			Std. Pkg.
		L	W	H	
SC-50	1/2"	4"	1-3/8"	1/4"	100
SC-75	3/4"	4-11/16"	1-9/16"	5/16"	50
SC-100	1"	5-3/8"	1-13/16"	3/8"	50
SC-125/150	1-1/4" - 1-1/2"	7-1/4"	2-1/2"	13/32"	25
SC-200	2"	9-1/2"	3-1/8"	1/2"	10
SC-250/300	2-1/2" - 3"	12-1/4"	4-7/16"	3/4"	10
SC-350/400	3-1/2" - 4"	15"	5-1/2"	3/4"	5

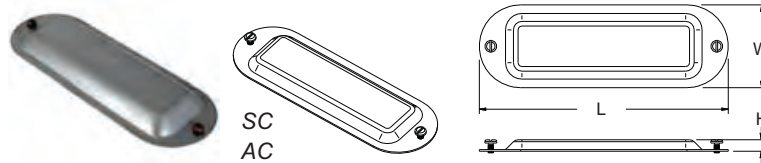

ALUMINUM CONDUIT COVERS



FEATURES

- ▶ Stamped Aluminum

Cat. No.	Trade Size	DIMENSIONS			Std. Pkg.
		L	W	H	
AC-50	1/2"	3-15/16"	1-3/8"	1/4"	100
AC-75	3/4"	4-11/16"	1-1/2"	5/16"	50
AC-100	1"	5-3/8"	1-3/4"	3/8"	50
AC-125/150	1-1/4" - 1-1/2"	7-1/4"	2-1/2"	7/16"	25
AC-200	2"	9-1/2"	3-1/8"	1/2"	10
AC-250/300	2-1/2" - 3"	12-1/4"	4-7/16"	3/4"	10
AC-350/400	3-1/2" - 4"	15"	5-1/2"	3/4"	5



COPPER-FREE ALUMINUM ALLOY
EMT CONDUIT BODIES
SET-SCREW TYPE
"LB" SERIES

FEATURES

- ▶ Plated Steel Set-Screws

Cat. No.	Trade Size	DIMENSIONS - LB SERIES					Std. Master	
		A	B	C	D	E	Pkg.	Ctn.
SSLB-50	1/2"	1-5/16"	3-15/16"	2-1/16"	4-3/8"	1-1/16"	10	100
SSLB-75	3/4"	1-17/32"	4-5/8"	2-11/32"	5-1/8"	1-5/16"	10	50
SSLB-100	1"	1-25/32"	5-11/32"	2-7/8"	6"	1-9/16"	5	25
SSLB-125	1-1/4"	2-1/2"	7-1/4"	3-6/16"	7-11/16"	2"	2	10
SSLB-150	1-1/2"	2-1/2"	7-1/4"	3-9/16"	7-11/16"	2-1/4"	2	10
SSLB-200	2"	3-1/8"	9-1/2"	4-11/32"	10"	2-11/16"	1	5
SSLB-250	2-1/2"	4-7/16"	12-1/8"	5-3/16"	12-23/32"	3-3/8"	-	1
SSLB-300	3"	4-7/16"	12-1/8"	5-3/4"	12-23/32"	4"	-	1
SSLB-350	3-1/2"	5-15/32"	15-1/16"	7-1/16"	15-9/16"	5"	-	1
SSLB-400	4"	5-15/32"	15-1/16"	7-1/16"	15-9/16"	5"	-	1

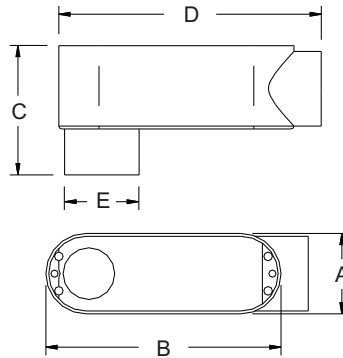

COPPER-FREE ALUMINUM ALLOY
EMT CONDUIT BODIES
SET-SCREW TYPE
"LR" SERIES

FEATURES

- ▶ Plated Steel Set-Screws

Cat. No.	Trade Size	DIMENSIONS - LR SERIES					Std. Master	
		A	B	C	D	E	Pkg.	Ctn.
SSLR-50	1/2"	1-5/16"	3-15/16"	2"	4-3/8"	1-5/16"	10	100
SSLR-75	3/4"	1-17/32"	4-5/8"	2-1/4"	5-1/8"	1-19/32"	10	50
SSLR-100	1"	1-25/32"	5-11/32"	2-23/32"	6"	1-29/32"	5	25
SSLR-125	1-1/4"	2-1/2"	7-1/4"	3-13/32"	7-11/16"	2-1/2"	2	10
SSLR-150	1-1/2"	2-1/2"	7-1/4"	3-13/32"	7-11/16"	2-11/16"	2	10
SSLR-200	2"	3-1/8"	9-1/2"	4-3/16"	10"	3-3/8"	1	5

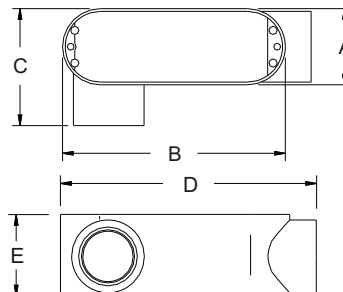

CONDUIT BODIES

COPPER-FREE ALUMINUM ALLOY EMT CONDUIT BODIES SET-SCREW TYPE "LL" SERIES

FEATURES

- ▶ Plated Steel Set-Screws

Cat. No.	Trade Size	DIMENSIONS - LL SERIES					Std. Master	
		A	B	C	D	E	Pkg.	Ctn.
SLL-50	1/2"	1-5/16"	3-15/16"	2"	4-3/8"	1-5/16"	10	100
SLL-75	3/4"	1-17/32"	4-5/8"	2-1/4"	5-1/8"	1-19/32"	10	50
SLL-100	1"	1-25/32"	5-11/32"	2-23/32"	6"	1-29/32"	5	25
SLL-125	1-1/4"	2-1/2"	7-1/4"	3-13/32"	7-11/16"	2-1/2"	2	10
SLL-150	1-1/2"	2-1/2"	7-1/4"	3-13/32"	7-11/16"	2-11/16"	2	10
SLL-200	2"	3-1/8"	9-1/2"	4-3/16"	10"	3-3/8"	1	5

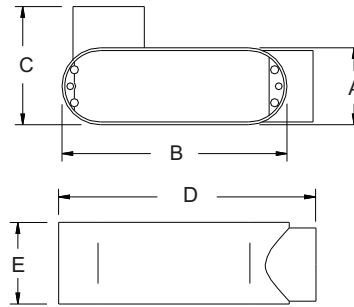

COPPER-FREE ALUMINUM ALLOY EMT CONDUIT BODIES SET-SCREW TYPE "C" SERIES

FEATURES

- ▶ Plated Steel Set-Screws

Cat. No.	Trade Size	DIMENSIONS - C SERIES					Std. Master	
		A	B	C	D	E	Pkg.	Ctn.
SSC-50	1/2"	1-5/16"	3-15/16"	1-5/16"	4-3/4"	1-3/32"	10	100
SSC-75	3/4"	1-17/32"	4-5/8"	1-19/32"	5-5/8"	1-5/16"	10	50
SSC-100	1"	1-25/32"	5-11/32"	1-29/32"	6-21/32"	1-1/2"	5	25
SSC-125	1-1/4"	2-1/2"	7-1/4"	2-1/2"	8-3/32"	2"	2	10
SSC-150	1-1/2"	2-1/2"	7-1/4"	2-11/16"	8-3/32"	2-1/4"	2	10
SSC-200	2"	3-1/8"	9-1/2"	3-3/8"	10-17/32"	2-3/4"	1	5

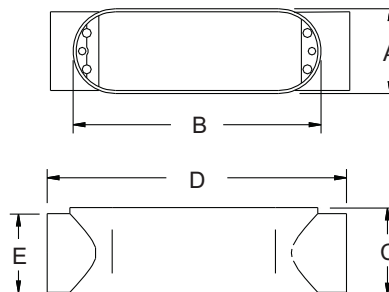

CONDUIT BODIES

COPPER-FREE ALUMINUM ALLOY EMT CONDUIT BODIES SET-SCREW TYPE "T" SERIES

FEATURES

- ▶ Plated Steel Set-Screws

Cat. No.	Trade Size	DIMENSIONS - LL SERIES					Std. Master Pkg. Ctn.	
		A	B	C	D	E		
SST-50	1/2"	1-5/16"	3-15/16"	1-5/16"	4-3/4"	2"	10	100
SST-75	3/4"	1-17/32"	4-5/8"	1-19/32"	5-5/8"	2-1/4"	10	50
SST-100	1"	1-25/32"	5-11/32"	1-29/32"	6-21/32"	2-23/32"	5	25
SST-125	1-1/4"	2-1/2"	7-1/4"	2-7/16"	8-3/32"	3-13/32"	2	10
SST-150	1-1/2"	2-1/2"	7-1/4"	2-11/16"	8-3/32"	3-13/32"	2	10
SST-200	2"	3-1/8"	9-1/2"	3-3/8"	10-17/32"	4-3/16"	1	5

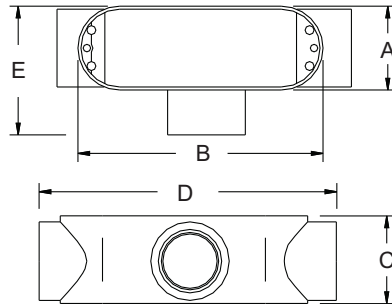

MOGUL THREADED COPPER-FREE ALUMINUM ALLOY EXTRA-LARGE RIGID CONDUIT BODIES "LB" SERIES

FEATURES

- ▶ Die Cast Aluminum Cover
- ▶ Fiber Gasket

Cat. No.	Trade Size	DIMENSIONS - LB SERIES						Std. Master Pkg. Ctn.	
		A	B	C1	C2	D	E		
LBM-150	1-1/2"	3"	13-7/16"	5"	4"	14-1/4"	2-3/4"	-	1
LBM-200	2"	3"	13-7/16"	5"	4"	14-1/4"	2-3/4"	-	1
LBM-250	2-1/2"	4-17/27"	21-9/10"	8-2/3"	5-3/25"	22-3/4"	4-1/4"	-	1
LBM-300	3"	4-17/27"	21-9/10"	8-2/3"	5-3/25"	22-3/4"	4-1/4"	-	1
LBM-350	3-1/2"	5-17/27"	28-1/2"	10"	6-1/10"	29-1/8"	5-1/8"	-	1
LBM-400	4"	5-17/27"	28-1/2"	10"	6-1/10"	29-1/8"	5-1/8"	-	1

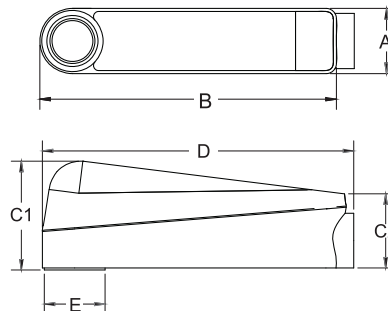

SAND CAST CLASS 30 GRAY IRON ALLOY THREADED CONDUIT BODIES "LB" SERIES FORM 7



FEATURES

- ▶ Electroplated Zinc
- ▶ Flat back design for maximum internal wiring volume
- ▶ Interchangeable with other Form 7 conduit bodies
- ▶ Suitable for wet location when used with Gasket and Cover
- ▶ Use with easy Clip-on Covers

Cat. No.	Trade Size	DIMENSIONS - LB SERIES					Std. Master	
		A	B	C	D	E	Pkg.	Ctn.
LB7-50	1/2"	1-7/20"	3-2/3"	2-1/5"	4-1/2"	1-4/17"	10	50
LB7-75	3/4"	1-13/20"	4-7/24"	2-1/2"	5-1/5"	1-1/2"	5	25
LB7-100	1"	1-4/5"	5-1/23"	2-17/20"	6-1/6"	1-19/24"	5	25
LB7-125	1-1/4"	2-1/5"	5-4/7"	3-6/25"	6-1/2"	2-3/14"	1	10
LB7-150	1-1/2"	2-9/20"	6-1/18"	3-13/25"	7-1/11"	2-11/24"	1	10
LB7-200	2"	3"	7-1/13"	4-1/7"	8-1/9"	3"	1	5
LB7-250	2-1/2"	4-1/4"	9-1/18"	5-6/25"	10-5/7"	3-9/20"	-	1
LB7-300	3"	4-1/4"	9-1/18"	6"	10-5/7"	4-1/4"	-	1
LB7-350	3-1/2"	5-3/10"	11"	6-11/19"	12-4/5"	4-3/4"	-	1
LB7-400	4"	5-3/10"	11"	7-1/10"	12-4/5"	5-4/15"	-	1

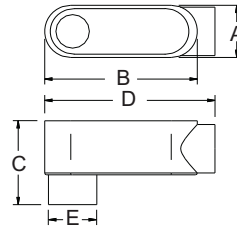

SAND CAST CLASS 30 GRAY IRON ALLOY THREADED CONDUIT BODIES "LR" SERIES FORM 7



FEATURES

- ▶ Electroplated Zinc
- ▶ Flat back design for maximum internal wiring volume
- ▶ Interchangeable with other Form 7 conduit bodies
- ▶ Suitable for wet location when used with Gasket and Cover
- ▶ Use with easy Clip-on Covers

Cat. No.	Trade Size	DIMENSIONS - LR SERIES					Std. Master	
		A	B	C	D	E	Pkg.	Ctn.
LR7-50	1/2"	1-6/13"	3-2/3"	1-9/20"	4-1/2"	1-2/5"	10	50
LR7-75	3/4"	1-17/26"	4-7/24"	2-1/2"	5-1/5"	1-13/20"	5	25
LR7-100	1"	1-18/23"	5-1/25"	2-4/5"	6-1/6"	1-4/5"	5	25
LR7-125	1-1/4"	2-3/14"	5-4/7"	3-1/7"	6-1/2"	2-1/5"	1	10
LR7-150	1-1/2"	2-9/20"	6-1/18"	3-2/5"	7-1/11"	2-9/20"	1	10
LR7-200	2"	3"	7-1/13"	4"	8-1/9"	3"	1	5
LR7-250	2-1/2"	4-1/4"	9-1/18"	5-17/20"	10-5/7"	4-1/4"	-	1
LR7-300	3"	4-1/4"	9-1/18"	5-17/20"	10-5/7"	4-1/4"	-	1
LR7-400	4"	5-3/10"	11"	7"	12-4/5"	5-3/10"	-	1

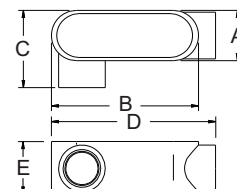

SAND CAST CLASS 30 GRAY IRON ALLOY
THREADED CONDUIT BODIES
"LL" SERIES
FORM 7



FEATURES

- ▶ Electroplated Zinc
- ▶ Flat back design for maximum internal wiring volume
- ▶ Interchangeable with other Form 7 conduit bodies
- ▶ Suitable for wet location when used with Gasket and Cover
- ▶ Use with easy Clip-on Covers

Cat. No.	Trade Size	DIMENSIONS - LL SERIES					Std. Master Pkg. Ctn.	
		A	B	C	D	E	Pkg.	Ctn.
LL7-50	1/2"	1-6/13"	3-2/3"	1-9/20"	4-1/2"	1-2/5"	10	50
LL7-75	3/4"	1-17/26"	4-7/24"	2-1/2"	5-1/5"	1-13/20"	5	25
LL7-100	1"	1-18/23"	5-1/25"	2-4/5"	6-1/6"	1-4/5"	5	25
LL7-125	1-1/4"	2-3/14"	5-4/7"	3-1/7"	6-1/2"	2-1/5"	1	10
LL7-150	1-1/2"	2-9/20"	6-1/18"	3-2/5"	7-1/11"	2-9/20"	1	10
LL7-200	2"	3"	7-1/13"	4"	8-1/9"	3"	1	5
LL7-250	2-1/2"	4-1/4"	9-1/18"	5-17/20"	10-5/7"	4-1/4"	-	1
LL7-300	3"	4-1/4"	9-1/18"	5-17/20"	10-5/7"	4-1/4"	-	1
LL7-400	4"	5-3/10"	11"	7"	12-4/5"	5-3/10"	-	1

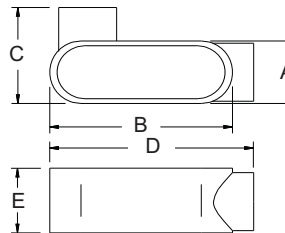

SAND CAST CLASS 30 GRAY IRON ALLOY
THREADED CONDUIT BODIES
"C" SERIES
FORM 7



FEATURES

- ▶ Electroplated Zinc
- ▶ Flat back design for maximum internal wiring volume
- ▶ Interchangeable with other Form 7 conduit bodies
- ▶ Suitable for wet location when used with Gasket and Cover
- ▶ Use with easy Clip-on Covers

Cat. No.	Trade Size	DIMENSIONS - C SERIES					Std. Master Pkg. Ctn.	
		A	B	C	D	E	Pkg.	Ctn.
C7-50	1/2"	1-7/20"	3-2/3"	1-2/5"	5-3/10"	1-1/5"	10	50
C7-75	3/4"	1-13/20"	4-7/24"	1-13/20"	6-4/25"	1-1/2"	5	25
C7-100	1"	1-4/5"	5-1/25"	1-4/5"	7-3/10"	1-18/23"	5	25
C7-125	1-1/4"	2-1/5"	5-4/7"	2-1/5"	7-3/7"	2-3/14"	1	10
C7-150	1-1/2"	2-9/20"	6-1/18"	2-9/20"	8-4/25"	2-9/20"	1	10
C7-200	2"	3"	7-1/13"	3"	9-3/23"	3"	1	5
C7-250	2-1/2"	4-1/4"	9-1/18"	4-1/4"	12-9/25"	3-9/20"	-	1
C7-300	3"	4-1/4"	9-1/18"	4-1/4"	12-9/25"	4-1/4"	-	1

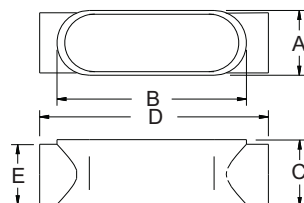

SAND CAST CLASS 30 GRAY IRON ALLOY THREADED CONDUIT BODIES "T" SERIES



FORM 7

FEATURES

- ▶ Electroplated Zinc
- ▶ Flat back design for maximum internal wiring volume
- ▶ Interchangeable with other Form 7 conduit bodies
- ▶ Suitable for wet location when used with Gasket and Cover
- ▶ Use with easy Clip-on Covers

Cat. No.	Trade Size	DIMENSIONS - T SERIES					Std. Master	
		A	B	C	D	E	Pkg.	Ctn.
T7-50	1/2"	1-3/5"	3-2/3"	1-3/4"	5-3/10"	2-12/25"	5	50
T7-75	3/4"	1-9/11"	4-7/24"	2"	6-4/25"	2-18/25"	5	25
T7-100	1"	2"	5-1/25"	2-7/25"	7-3/10"	3"	2	20
T7-125	1-1/4"	2-3/14"	5-4/7"	2-3/10"	7-3/7"	3-1/7"	1	10
T7-150	1-1/2"	2-9/20"	6-1/18"	2-3/5"	8-4/25"	3-2/5"	1	10
T7-200	2"	3"	7-1/13"	3-1/7"	9-3/23"	4"	1	5
T7-250	2-1/2"	4-1/4"	9-1/18"	3-16/25"	12-9/25"	5-17/20"	-	1
T7-300	3"	4-1/4"	9-1/18"	4-9/20"	12-9/25"	5-17/20"	-	1
T7-400	4"	5-3/10"	11"	4-23/25"	14-1/2"	7"	-	1

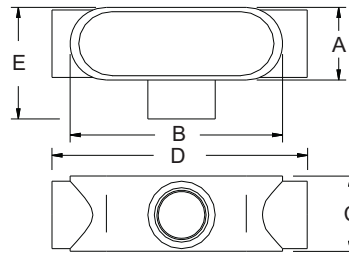

STAMPED STEEL WEDGENUT COVERS WITH INTEGRAL GASKETS FORM 7



FEATURES

- ▶ Electroplated Zinc
- ▶ Usable with all other Form 7 conduit bodies
- ▶ Integral Sealing Gaskets
- ▶ Easy installation and removal

Cat. No.	Trade Size	L	W	H	Std. Master	
					Pkg.	Ctn.
SCG7-50	1/2"	3-2/3"	1-9/26"	2/7"	50	250
SCG7-75	3/4"	4-7/24"	1-5/9"	2/7"	50	250
SCG7-100	1"	5-1/25"	1-18/23"	2/7"	25	200
SCG7-125	1-1/4"	5-4/7"	2-5/27"	2/7"	20	100
SCG7-150	1-1/2"	6-1/18"	2-9/20"	2/7"	20	100
SCG7-200	2"	7-1/13"	3"	2/7"	10	50
SCG7-250/300	2-1/2" - 3"	9-1/18"	4-1/4"	1/2"	-	10
SCG7-350/400	3-1/2" - 4"	11"	5-3/10"	1/2"	-	10

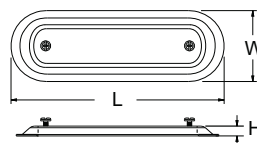

GRAY IRON WEDGENUT COVERS WITH INTEGRAL GASKETS



FORM 7

FEATURES

- ▶ Electroplated Zinc
- ▶ Usable with all other Form 7 conduit bodies
- ▶ Integral Sealing Gaskets
- ▶ Easy installation and removal

Cat. No.	Trade Size	DIMENSIONS			Std. Master	
		L	W	H	Pkg.	Ctn.
GICG7-50	1/2"	3-2/3"	1-9/26"	5/9"	25	125
GICG7-75	3/4"	4-7/24"	1-5/9"	5/9"	25	125
GICG7-100	1"	5-1/25"	1-18/23"	9/14"	10	100
GICG7-125	1-1/4"	5-4/7"	2-5/27"	2/3"	10	50
GICG7-150	1-1/2"	6-1/18"	2-1/3"	2/3"	10	50
GICG7-200	2"	7-1/13"	3"	3/4"	-	10
GICG7-250/300	2-1/2" - 3"	9-1/18"	4-1/4"	3/4"	-	10
GICG7-350/400	3-1/2" - 4"	11"	5-1/3"	5/6"	-	10



SAND CAST CLASS 30 GRAY IRON ALLOY THREADED CONDUIT BODIES "LB" SERIES FORM 8



FEATURES

- ▶ Electroplated Zinc
- ▶ Flat back design for maximum internal wiring volume
- ▶ Interchangeable with other Form 8 conduit bodies
- ▶ Suitable for wet location when used with Gasket and Cover

Cat. No.	Trade Size	DIMENSIONS - LB SERIES					Std. Master	
		A	B	C	D	E	Pkg.	Ctn.
LB8-50	1/2"	1-6/13"	4-8/29"	2-3/11"	5-1/8"	1-1/4"	10	50
LB8-75	3/4"	1-13/20"	4-9/10"	2-15/28"	5-4/5"	1-1/2"	5	25
LB8-100	1"	1-17/20"	5-5/8"	2-9/10"	6-3/5"	1-3/4"	5	25
LB8-125	1-1/4"	2-6/25"	6-2/3"	3-1/4"	7-3/4"	2-1/5"	1	10
LB8-150	1-1/2"	2-22/27"	7-15/16"	3-2/3"	9-1/6"	2-9/20"	1	10
LB8-200	2"	3-9/11"	9-4/5"	4-2/3"	11-2/25"	2-9/10"	1	5
LB8-250	2-1/2"	5-1/17"	12-1/3"	6-3/20"	14-3/10"	3-9/26"	-	1
LB8-300	3"	5-1/17"	12-1/3"	6-5/27"	14-3/10"	4-1/10"	-	1
LB8-350	3-1/2"	6-3/10"	15-1/10"	7-1/5"	16-9/10"	4-3/5"	-	1
LB8-400	4"	6-3/10"	15-1/10"	7-1/4"	16-13/15"	5-1/4"	-	1

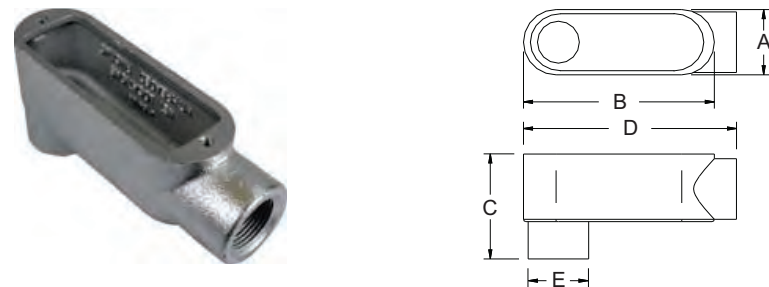

FORM 7 & 8 CONDUIT BODIES

SAND CAST CLASS 30 GRAY IRON ALLOY THREADED CONDUIT BODIES "LR" SERIES FORM 8



FEATURES

- ▶ Electroplated Zinc
- ▶ Flat back design for maximum internal wiring volume
- ▶ Interchangeable with other Form 8 conduit bodies
- ▶ Suitable for wet location when used with Gasket and Cover

Cat. No.	Trade Size	DIMENSIONS - LR SERIES					Std. Master	
		A	B	C	D	E	Pkg.	Ctn.
LR8-50	1/2"	1-6/13"	4-8/29"	2-6/25"	5-1/8"	1-9/20"	10	50
LR8-75	3/4"	1-13/20"	4-9/10"	2-9/20"	5-4/5"	1-7/10"	5	25
LR8-100	1"	1-17/20"	5-5/8"	2-19/25"	6-3/5"	2"	5	25
LR8-125	1-1/4"	2-6/25"	6-2/3"	3-1/6"	7-3/4"	2-3/10"	1	10
LR8-150	1-1/2"	2-22/27"	7-15/16"	3-4/5"	9-1/16"	2-2/3"	1	10
LR8-200	2"	3-9/11"	9-4/5"	4-13/14"	11-1/13"	3-13/23"	1	5
LR8-250	2-1/2"	5-1/17"	12-1/3"	6-17/26"	14-3/10"	4-11/20"	-	1
LR8-300	3"	5-1/17"	12-1/3"	6-17/26"	14-3/10"	4-11/20"	-	1

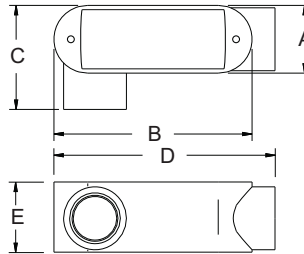

SAND CAST CLASS 30 GRAY IRON ALLOY THREADED CONDUIT BODIES "LL" SERIES FORM 8



FEATURES

- ▶ Electroplated Zinc
- ▶ Flat back design for maximum internal wiring volume
- ▶ Interchangeable with other Form 8 conduit bodies
- ▶ Suitable for wet location when used with Gasket and Cover

Cat. No.	Trade Size	DIMENSIONS - LL SERIES					Std. Master	
		A	B	C	D	E	Pkg.	Ctn.
LL8-50	1/2"	1-6/13"	4-8/29"	2-6/25"	5-1/8"	1-9/20"	10	50
LL8-75	3/4"	1-13/20"	4-9/10"	2-9/20"	5-4/5"	1-7/10"	5	25
LL8-100	1"	1-17/20"	5-5/8"	2-19/25"	6-3/5"	2"	5	25
LL8-125	1-1/4"	2-6/25"	6-2/3"	3-1/6"	7-3/4"	2-3/10"	1	10
LL8-150	1-1/2"	2-22/27"	7-15/16"	3-4/5"	9-1/16"	2-2/3"	1	10
LL8-200	2"	3-9/11"	9-4/5"	4-13/14"	11-1/13"	3-13/23"	1	5
LL8-250	2-1/2"	5-1/17"	12-1/3"	6-17/26"	14-3/10"	4-11/20"	-	1
LL8-300	3"	5-1/17"	12-1/3"	6-17/26"	14-3/10"	4-11/20"	-	1

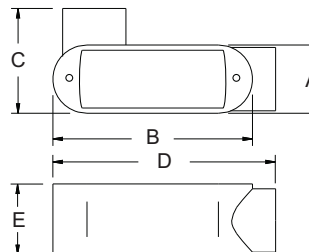

SAND CAST CLASS 30 GRAY IRON ALLOY
THREADED CONDUIT BODIES
"C" SERIES
FORM 8



FEATURES

- ▶ Electroplated Zinc
- ▶ Flat back design for maximum internal wiring volume
- ▶ Interchangeable with other Form 8 conduit bodies
- ▶ Suitable for wet location when used with Gasket and Cover

Cat. No.	Trade Size	DIMENSIONS - C SERIES					Std. Master Pkg. Ctn.	
		A	B	C	D	E	Pkg.	Ctn.
C8-50	1/2"	1-6/13"	4-8/29"	1-9/20"	6"	1-1/4"	10	50
C8-75	3/4"	1-13/20"	4-9/10"	1-7/10"	6-2/3"	1-1/2"	5	25
C8-100	1"	1-17/20"	5-5/8"	2"	7-11/20"	1-3/4"	5	25
C8-125	1-1/4"	2-6/25"	6-2/3"	2-3/10"	8-4/5"	2-1/5"	1	10
C8-150	1-1/2"	2-22/27"	7-15/16"	2-2/3"	10-1/5"	2-3/7"	1	10
C8-200	2"	3-9/11"	9-4/5"	3-13/23"	12-7/19"	2-9/10"	1	5
C8-250	2-1/2"	5-1/17"	12-1/3"	4-11/20"	16-8/35"	3-9/26"	-	1
C8-300	3"	5-1/17"	12-1/3"	4-11/20"	16-8/35"	4-1/11"	-	1

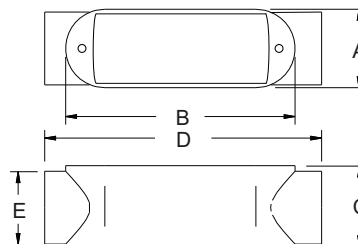

SAND CAST CLASS 30 GRAY IRON ALLOY
THREADED CONDUIT BODIES
"T" SERIES
FORM 8



FEATURES

- ▶ Electroplated Zinc
- ▶ Flat back design for maximum internal wiring volume
- ▶ Interchangeable with other Form 8 conduit bodies
- ▶ Suitable for wet location when used with Gasket and Cover

Cat. No.	Trade Size	DIMENSIONS - T SERIES					Std. Master Pkg. Ctn.	
		A	B	C	D	E	Pkg.	Ctn.
T8-50	1/2"	1-9/20"	4-8/29"	1-3/4"	6"	2-1/4"	5	25
T8-75	3/4"	1-13/20"	4-9/10"	2"	6-2/3"	2-9/20"	5	25
T8-100	1"	1-17/20"	5-5/8"	2-3/11"	7-11/20"	2-3/4"	2	20
T8-125	1-1/4"	2-6/25"	6-2/3"	2-3/10"	8-4/5"	3-1/6"	1	10
T8-150	1-1/2"	2-22/27"	7-15/16"	2-2/3"	10-1/5"	3-4/5"	1	10
T8-200	2"	3-9/11"	9-4/5"	3-14/25"	12-7/20"	4-13/14"	1	5
T8-250	2-1/2"	5-1/17"	12-1/3"	4-11/20"	16-1/5"	6-17/26"	-	1
T8-300	3"	5-1/17"	12-1/3"	4-11/20"	16-1/5"	6-17/26"	-	1

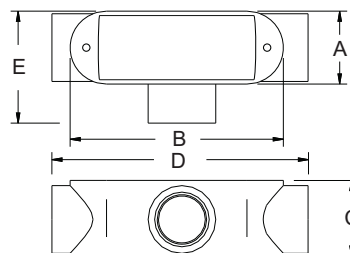

FORM 7 & 8 CONDUIT BODIES

STAMPED STEEL COVERS WITH INTEGRAL GASKETS FORM 8



FEATURES

- ▶ Stainless Steel Screws ▶ Integral Sealing Gaskets
- ▶ Electroplated Zinc ▶ Usable with all other Form 8 conduit bodies

Cat. No.	Trade Size	L	W	H	Std. Pkg.
SCG8-50	1/2"	4-8/29"	1-9/20"	1/4"	50
SCG8-75	3/4"	4-15/17"	1-3/5"	1/4"	50
SCG8-100	1"	5-5/8"	1-17/20"	1/4"	25
SCG8-125	1-1/4"	6-3/5"	2-1/5"	1/4"	20
SCG8-150	1-1/2"	7-10/11"	2-3/4"	1/3"	20
SCG8-200	2"	9-3/4"	3-3/4"	2/5"	10
SCG8-250/300	2-1/2" - 3"	12-1/4"	5-1/23"	13/22"	5
SCG8-350/400	3-1/2" - 4"	15"	6-8/29"	17/24"	5



GRAY IRON COVERS WITH INTEGRAL GASKETS FORM 8



FEATURES

- ▶ Stainless Steel Screws ▶ Integral Sealing Gaskets
- ▶ Electroplated Zinc ▶ Usable with all other Form 8 conduit bodies

Cat. No.	Trade Size	L	W	H	Std. Pkg.
GICG8-50	1/2"	4-8/29"	1-9/20"	2/5"	50
GICG8-75	3/4"	4-15/17"	1-13/20"	2/5"	50
GICG8-100	1"	5-5/8"	1-17/20"	2/5"	25
GICG8-125	1-1/4"	6-9/13"	2-1/5"	9/16"	20
GICG8-150	1-1/2"	7-15/16"	2-22/27"	9/10"	20
GICG8-200	2"	9-7/9"	3-9/11"	1-1/8"	10
GICG8-250/300	2-1/2" - 3"	12-7/20"	5-1/18"	1-1/2"	5
GICG8-350/400	3-1/2" - 4"	15"	6-3/10"	1-1/2"	5



ZINC DIE CAST RIGID TO BOX PULL ELBOWS WITH GASKET

FEATURES

- ▶ Aluminum Cover

Cat. No.	Trade Size	Std. Pkg.	Master Ctn.
PEB-50	1/2"	10	100
PEB-75	3/4"	5	50
PEB-100	1"	-	25
PEB-125	1-1/4"	-	20



RIGID

ZINC DIE CAST RIGID TO RIGID PULL ELBOWS WITH GASKET

FEATURES

- ▶ Aluminum Cover

Cat. No.	Trade Size	Std. Pkg.	Master Ctn.
PE-50	1/2"	10	100
PE-75	3/4"	5	50
PE-100	1"	-	25
PE-125	1-1/4"	-	20



RIGID

ZINC DIE CAST EMT TO BOX PULL ELBOWS SET-SCREW TYPE WITH GASKET

FEATURES

- ▶ Aluminum Cover

Cat. No.	Trade Size	Std. Pkg.	Master Ctn.
SSPEB-G50	1/2"	10	100
SSPEB-G75	3/4"	5	50
SSPEB-G100	1"	-	25
SSPEB-G125	1-1/4"	-	20



SET-SCREW EMT

ZINC DIE CAST EMT TO BOX PULL ELBOWS
SET-SCREW TYPE
WITHOUT GASKET

FEATURES

- ▶ Aluminum Cover

Cat. No.	Trade Size	Std. Pkg.	Master Ctn.
SSPEB-50	1/2"	10	100
SSPEB-75	3/4"	5	50
SSPEB-100	1"	-	25
SSPEB-125	1-1/4"	-	20



SET-SCREW EMT

ZINC DIE CAST EMT TO EMT PULL ELBOWS
SET-SCREW TYPE
WITH GASKET

FEATURES

- ▶ Aluminum Cover

Cat. No.	Trade Size	Std. Pkg.	Master Ctn.
SSPE-G50	1/2"	10	100
SSPE-G75	3/4"	5	50
SSPE-G100	1"	-	25
SSPE-G125	1-1/4"	-	20



SET-SCREW EMT

ZINC DIE CAST EMT TO EMT PULL ELBOWS
SET-SCREW TYPE
WITHOUT GASKET

FEATURES

- ▶ Aluminum Cover

Cat. No.	Trade Size	Std. Pkg.	Master Ctn.
SSPE-50	1/2"	10	100
SSPE-75	3/4"	5	50
SSPE-100	1"	-	25
SSPE-125	1-1/4"	-	20



SET-SCREW EMT

MALLEABLE IRON
1-GANG CAST DEVICE
BOXES DEAD END 2" DEEP



FEATURES

- ▶ Electroplated Zinc ▶ Dead-end configurations
- ▶ For both outdoor and indoor use

Cat. No.	Trade Size	Std. Pkg.	Master Ctn.
1MFS-50	1/2"	1	5
1MFS-75	3/4"	1	5
1MFS-100	1"	1	5



MALLEABLE IRON
1-GANG DEEP CAST DEVICE
BOXES DEAD END 2-7/10" DEEP



FEATURES

- ▶ Electroplated Zinc ▶ Dead-end configurations
- ▶ For both outdoor and indoor use

Cat. No.	Trade Size	Std. Pkg.	Master Ctn.
1MFD-50	1/2"	1	5
1MFD-75	3/4"	1	5
1MFD-100	1"	1	5



MALLEABLE IRON
1-GANG CAST DEVICE
BOXES FEED THROUGH 2" DEEP



FEATURES

- ▶ Electroplated Zinc ▶ Feed-through configurations
- ▶ For both outdoor and indoor use

Cat. No.	Trade Size	Std. Pkg.	Master Ctn.
1MFSC-50	1/2"	1	5
1MFSC-75	3/4"	1	5
1MFSC-100	1"	1	5



MALLEABLE IRON
1-GANG DEEP CAST DEVICE
BOXES FEED THROUGH 2-7/10" DEEP



FEATURES

- ▶ Electroplated Zinc ▶ Feed-through configurations
- ▶ For both outdoor and indoor use

Cat. No.	Trade Size	Std. Pkg.	Master Ctn.
1MFDC-50	1/2"	1	5
1MFDC-75	3/4"	1	5
1MFDC-100	1"	1	5



MALLEABLE IRON
1-GANG CAST
DEVICE BOX COVERS



FEATURES

▶ Electroplated Zinc ▶ For use with FS & FD cast device box

Cat. No.	Description	Std. Pkg.
1MFC-B		20
1MFC-D	Duplex	20
1MFC-TS	Guarded Toggle Switch	20



STEEL
1-GANG CAST
DEVICE BOX COVERS



FEATURES

▶ Electroplated Zinc ▶ For use with FS & FD cast device box

Cat. No.	Description	Std. Pkg.
1SFC-B		25
1SFC-D	Duplex	25
1SFC-TS	Unguarded Toggle Switch	25
1SFC-G	GFI	25



NEOPRENE
1-GANG CAST
DEVICE BOX COVERS



FEATURES

▶ For use with FS & FD cast device box

Cat. No.	Description	Std. Pkg.
FG-1	Neoprene Gasket	50



STEEL GROUNDING (BONDING) RIGID LOCKNUTS

FEATURES

- Electroplated Zinc

Cat. No.	Trade Size	Std. Pkg.	Master Ctn.
GL-50	1/2"	50	200
GL-75	3/4"	25	100
GL-100	1"	25	100
GL-125	1-1/4"	10	50
GL-150	1-1/2"	10	50
GL-200	2"	10	50
GL-250	2-1/2"	5	25
GL-300	3"	5	25
GL-350	3-1/2"	-	5
GL-400	4"	-	5
GL-500	5"	-	5
GL-600	6"	-	5



GROUNDINGS

ZINC DIE CAST GROUND BUSHINGS INSULATED WITH UNIVERSAL LAY-IN LUG



FEATURES

▶ 105°C rated Throat Insulator

Cat. No.	Trade Size	Lug Range	Std. Pkg.	Master Ctn.
GBLL-50	1/2"	#14 - #4	50	500
GBLL-75	3/4"	#14 - #4	40	400
GBLL-100	1"	#14 - #4	15	150
GBLL-125	1-1/4"	#14 - #4	15	150
GBLL-125-10	1-1/4"	#14 - #1/0	20	200
GBLL-150	1-1/2"	#14 - #4	10	100
GBLL-150-10	1-1/2"	#14 - #1/0	10	100
GBLL-200	2"	#14 - #4	5	50
GBLL-200-10	2"	#14 - #1/0	10	100
GBLL-250	2-1/2"	#6 - #250MCM	5	50
GBLL-250-10	2-1/2"	#14 - #1/0	-	50
GBLL-300	3"	#6 - #250MCM	5	50
GBLL-300-10	3"	#14 - #1/0	-	50
GBLL-350	3-1/2"	#6 - #250MCM	4	40
GBLL-350-10	3-1/2"	#14 - #1/0	-	10
GBLL-400	4"	#6 - #250MCM	4	40
GBLL-400-10	4"	#14 - #1/0	-	10



MALLEABLE IRON GROUND BUSHINGS INSULATED WITH UNIVERSAL LAY-IN LUG



FEATURES

- ▶ Electroplated Zinc
- ▶ Full Machine-Cut Internal Threads
- ▶ Meets Federal Spec. A-A-50553

Cat. No.	Trade Size	Lug Range	Std. Pkg.	Master Ctn.
MGBLL-50	1/2"	#14 - #4	50	200
MGBLL-75	3/4"	#14 - #4	25	100
MGBLL-100	1"	#14 - #4	25	100
MGBLL-125	1-1/4"	#14 - #4	10	50
MGBLL-125-10	1-1/4"	#14 - #1/0	20	200
MGBLL-150	1-1/2"	#14 - #4	10	50
MGBLL-150-10	1-1/2"	#14 - #1/0	10	100
MGBLL-200	2"	#14 - #4	10	50
MGBLL-200-10	2"	#14 - #1/0	10	100
MGBLL-250	2-1/2"	#6 - #250MCM	5	25
MGBLL-250-10	2-1/2"	#14 - #1/0	-	50
MGBLL-300	3"	#6 - #250MCM	5	25
MGBLL-300-10	3"	#14 - #1/0	-	25
MGBLL-350	3-1/2"	#6 - #250MCM	-	5
MGBLL-350-10	3-1/2"	#14 - #1/0	-	10
MGBLL-400	4"	#6 - #250MCM	-	5
MGBLL-400-10	4"	#14 - #1/0	-	10
MGBLL-500	5"	#6 - #250MCM	-	5
MGBLL-500-30	5"	#6 - #3/0	-	5
MGBLL-600	6"	#6 - #250MCM	-	5
MGBLL-600-30	6"	#6 - #3/0	-	5



COPPER DIRECT BURIAL MECHANICAL LUGS

FEATURES

- ▶ Stainless Steel Screw

Cat. No.	Wire Range	Std. Pkg.	Master Ctn.
MLDB-14/10	#14 - #10	50	400
MLDB-14/6	#14 - #6	50	400
MLDB-14/4	#14 - #4	25	200
MLDB-6/100	#6 - #1/0	10	80



GROUNDINGS

COPPER DIRECT BURIAL LAY-IN LUGS



FEATURES

- ▶ Stainless Steel Screws

Cat. No.	Wire Range	Std. Pkg.	Master Ctn.
LLDB-14/4	#14 - #4	25	250

COPPER TIN PLATED DIRECT BURIAL LAY-IN LUG

LLTDB-14/4	#14 - #4	25	250
------------	----------	----	-----

COPPER TIN PLATED DIRECT BURIAL LAY-IN LUG FOR SOLAR INSTALLATIONS

LLTDB-SP-14/4	#14 - #4	25	250
---------------	----------	----	-----



ALUMINUM TERMINAL LUGS SINGLE BARREL ONE HOLE MOUNT

FEATURES

- ▶ Electro Tinned
- ▶ Single barrel
- ▶ Dual rated for copper and aluminum conductors

Cat. No.	Wire Range	Std. Pkg.	Master Ctn.
FTL-14/4	#14 - #4	50	400
FTL-14/2	#14 - #2	50	400
FTL-14/100	#14 - #1/0	25	200
FTL-14/200	#14 - #2/0	25	200
FTL-6/250	#6 - #250MCM	10	100
FTL-6/300	#6 - #300MCM	10	100
FTL-6/350	#6 - #350MCM	10	100
FTL-4/500	#4 - #500MCM	6	60
FTL-2/600	#2 - #600MCM	6	60
FTL-300/800	#300MCM - #800MCM	4	40
FTL-500/1000	#500MCM - #1000MCM	4	40



ALUMINUM TERMINAL LUGS DOUBLE BARREL ONE HOLE MOUNT

FEATURES

- ▶ Electro Tinned
- ▶ Double barrel
- ▶ Dual rated for copper and aluminum conductors

Cat. No.	Wire Range	Std. Pkg.	Master Ctn.
FT2L-14/100	#14 - #1/0	10	100
FT2L-14/200	#14 - #2/0	10	100
FT2L-6/250	#6 - #250MCM	10	100
FT2L-6/350	#6 - #350MCM	4	40
FT2L-2/600	#2 - #600MCM	4	40
FT2L-300/800	#300MCM - #800MCM	2	20
FT2L-500/1000	#500MCM - #1000MCM	2	20



INTERSYSTEM GROUNDING AND BONDING BRIDGES

FEATURES

- ▶ Available in Zinc or Bronze
- ▶ Compatible with copper or aluminum wire

Cat. No.	CU/AL Wire Range	Material	Std. Pkg.	Master Ctn.
IGBB-5	#6 - #2 AWG Grounding Conductor for Central Hole #14 - #4 AWG Bonding Conductor for Side Hole	Zinc	10	50
IGBB-5B	#6 - #2 AWG Grounding Conductor for Central Hole #14 - #4 AWG Bonding Conductor for Side Hole	Bronze	10	50



IGBB-5



IGBB-5B

GROUNDINGS

ZINC DIE CAST BARE GROUND CLAMPS

FEATURES

- Steel Screws

Cat. No.	Ground		Std. Pkg.	Master Ctn.
	Wire Range	Trade Size		
GCBZ-50/100	#10 - #2	1/2" to 1"	25	200



BRONZE BARE GROUND CLAMPS



FEATURES

- Steel Screws

Cat. No.	Ground		Std. Pkg.	Master Ctn.
	Wire Range	Trade Size		
GCB-50/100	#10 - #2	1/2" to 1"	25	200
GCB-125/200	#10 - #2	1-1/4" to 2"	10	80
GCB-250/400	#10 - #2	2-1/2" to 4"	-	15
GCB-450/600	#10 - #2	4-1/2" to 6"	-	5



BRONZE BARE GROUND CLAMPS

FEATURES

- Brass Screws

Cat. No.	Ground		Std. Pkg.	Master Ctn.
	Wire Range	Trade Size		
GCBR-50/100	#10 - #2	1/2" to 1"	25	200



BRONZE ARMORED GROUND CLAMPS



FEATURES

- ▶ Steel Screws
- ▶ For use with #8, #6, #4 AWG bare wire or AC (BX) armored cable

Cat. No.	Ground		Std. Pkg.	Master Ctn.
	Wire Range	Trade Size		
GCA-50/100	#8 - #4	1/2" to 1"	25	150
GCA-125/200	#8 - #4	1-1/4" to 2"	10	80
GCA-250/400	#8 - #4	2-1/2" to 4"	-	15
GCA-450/600	#8 - #4	4-1/2" to 6"	-	5



BRONZE DIRECT BURIAL* BARE GROUND CLAMPS

FEATURES

- ▶ Bronze Screws

Cat. No.	Ground		Std. Pkg.	Master Ctn.
	Wire Range	Trade Size		
G PBB-50/100	#10 - #2	1/2" to 1"	25	200
G PBB-125/200	#10 - #2	1-1/4" to 2"	10	80

*UL Listed for direct burial in earth or concrete.



BRONZE DIRECT BURIAL* ARMORED GROUND CLAMPS

FEATURES

- ▶ Bronze Screws
- ▶ For use with #8, #6, #4 AWG bare wire or AC (BX) armored cable

Cat. No.	Ground		Std. Pkg.	Master Ctn.
	Wire Range	Trade Size		
GCAB-50/100	#8 - #4	1/2" to 1"	25	200

*UL Listed for direct burial in earth or concrete.



GROUNDINGS

BRONZE GROUND CLAMPS WITH ADAPTER

FEATURES

- Steel Screws

Cat. No.	Ground		Std. Pkg.	Master Ctn.
	Wire Range	Trade Size		
GCAH-50/100	#8 - #4/0	1/2" to 1"	10	80
GCAH-125/200	#8 - #4/0	1-1/4" to 2"	5	40



HEAVY DUTY BRONZE DIRECT BURIAL FOR REBAR GROUND CLAMPS

FEATURES

- Bronze Screws

Cat. No.	Ground		Std. Pkg.	Master Ctn.
	Wire Range	Trade Size		
GCR-50/100	#8 - #2	1/2", 3/4 to 1"	25	200

*UL Listed for direct burial in earth or concrete.



BRONZE LAY-IN GROUND CLAMPS

FEATURES

- Steel Screws

Cat. No.	Ground		Std. Pkg.	Master Ctn.
	Wire Range	Trade Size		
GCRL-38/100	#10 - #2	3/8" to 1" Rebar 1/2" to 1"	25	100



BRONZE DIRECT BURIAL LAY-IN CLAMPS

FEATURES

- ▶ Stainless Steel Screws

Cat. No.	Ground Wire Range	Trade Size	Std. Pkg.	Master Ctn.
GCRLDB-38/100	#10 - #2	3/8" to 1" Rebar 1/2" to 1"	25	100



BRONZE CONDUIT CLAMPS FOR RIGID CONDUIT WITH ADAPTER

FEATURES

- ▶ Steel Screws

Cat. No.	Water Pipe Size	Hub Size	Ground Wire Range	Std. Pkg.	Master Ctn.
GCH-50/100-50	1/2" to 1"	1/2"	#10 - #2/0	10	50
GCH-50/100-75	1/2" to 1"	3/4"	#10 - #2/0	10	50
GCH-50/100-100	1/2" to 1"	1"	#10 - #3/0	10	50



BRONZE GROUND CLAMPS FOR RIGID CONDUIT WITH FLEXIBLE COPPER STRAP

FEATURES

- ▶ Steel Screws

Cat. No.	Water Pipe Size	Hub Size	Ground Wire Range	Std. Pkg.
AGS-50	1/2" to 1"	1/2"	#10 - #4	50
AGS-75	1/2" to 1"	3/4"	#10 - #4	50
AGS-100	1/2" to 1"	1"	#10 - #4	50



GROUNDINGS

BRONZE CONDUIT HUBS 360° SWING TYPE

FEATURES

- Steel Screws

Cat. No.	Pipe Size	Ground Wire Range	Std. Pkg.	Master Ctn.
H-50	1/2"	#10 - #2/0	25	200
H-75	3/4"	#10 - #2/0	25	200
H-100	1"	#10 - #3/0	20	160



BRONZE DIRECT BURIAL GROUND ROD CLAMPS

FEATURES

- Bronze Screw

Cat. No.	Ground Rod Size	Ground Wire Range	Std. Pkg.	Master Ctn.
GRC-50	1/2"	#10 - #2	35	280
GRC-58	5/8"	#10 - #2	30	240
GRC-75	3/4"	#10 - #2	20	160

*UL Listed for direct burial in earth or concrete.



BRASS SPLIT BOLT COPPER TO COPPER CONNECTORS

FEATURES

- Copper Plated

Cat. No.	Ground Wire Range	Std. Pkg.	Master Ctn.
SBCC-8	#8 STR - #12 STR	25	200
SBCC-6	#6 SOL - #10 SOL	25	200
SBCC-4	#4 SOL - #8 SOL	25	200
SBCC-2	#2 STR - #6 SOL	10	80
SBCC-2S	#2 SOL - #6 SOL	10	80
SBCC-10	#1/0 STR - #4 SOL	10	80
SBCC-20	#2/0 STR - #2 SOL	5	40
SBCC-30	#3/0 STR - #2 SOL	5	40
SBCC-250	#250MCM - #1/0 SOL	5	40
SBCC-350	#350MCM - #4/0 SOL	1	8
SBCC-500	#500MCM - #250MCM	1	8
SBCC-750	#750MCM - #350MCM	1	8



ELBOWS AND NIPPLES

GALVANIZED STEEL 22.5° ANGLE EMT CONDUIT ELBOWS

FEATURES

► Meets UL 797 and ANSI C80.3

Cat. No.	Trade Size	DIMENSIONS			Std. Pkg.
		Min. UL Radius (A)	Offset (B)	Straight Length (C)	
EEL22-50	1/2"	4"	1-5/16"	2-5/8"	50
EEL22-75	3/4"	4-1/2"	1-7/16"	2-3/4"	50
EEL22-100	1"	5-3/4"	1-9/16"	2-7/8"	25
EEL22-125	1-1/4"	7-1/4"	1-3/4"	3-1/16"	20
EEL22-150	1-1/2"	8-1/4"	2"	3-1/2"	15
EEL22-200	2"	9-1/2"	2-5/16"	4-1/8"	10
EEL22-250	2-1/2"	10-1/2"	2-3/4"	5-1/16"	BULK
EEL22-300	3"	13"	3-1/4"	5-15/16"	BULK
EEL22-350	3-1/2"	15"	3-11/16"	6-11/16"	BULK
EEL22-400	4"	16"	3-15/16"	7"	BULK

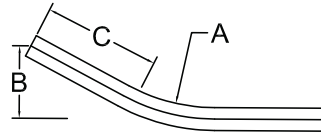

GALVANIZED STEEL 45° ANGLE EMT CONDUIT ELBOWS

FEATURES

► Meets UL 797 and ANSI C80.3

Cat. No.	Trade Size	DIMENSIONS			Std. Pkg.
		Min. UL Radius (A)	Offset (B)	Straight Length (C)	
EEL45-50	1/2"	4"	3-1/16"	2-11/16"	50
EEL45-75	3/4"	4-1/2"	3-1/4"	2-3/4"	50
EEL45-100	1"	5-3/4"	3-13/16"	3"	25
EEL45-125	1-1/4"	7-1/4"	4-7/16"	3-1/4"	20
EEL45-150	1-1/2"	8-1/4"	4-15/16"	3-1/2"	15
EEL45-200	2"	9-1/2"	5-13/16"	4-5/16"	10
EEL45-250	2-1/2"	10-1/2"	6-11/16"	5-1/8"	BULK
EEL45-300	3"	13"	8-1/8"	6-1/8"	BULK
EEL45-350	3-1/2"	15"	9-3/16"	6-3/4"	BULK
EEL45-400	4"	16"	9-3/4"	7-1/16"	BULK

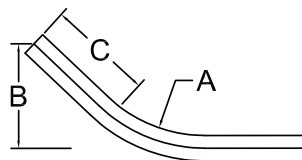

ELBOWS AND NIPPLES

GALVANIZED STEEL 90° ANGLE EMT CONDUIT ELBOWS

FEATURES

- ▶ Meets UL 797 and ANSI C80.3

Cat. No.	Trade Size	DIMENSIONS			Std. Pkg.
		Min. UL Radius (A)	Offset (B)	Straight Length (C)	
EEL90-50	1/2"	4"	6-7/8"	2-7/8"	50
EEL90-75	3/4"	4-1/2"	7-7/16"	2-15/16"	50
EEL90-100	1"	5-3/4"	8-3/4"	3"	25
EEL90-125	1-1/4"	7-1/4"	10-9/16"	3-5/16"	20
EEL90-150	1-1/2"	8-1/4"	11-15/16"	3-5/8"	15
EEL90-200	2"	9-1/2"	13-3/4"	4-1/4"	10
EEL90-250	2-1/2"	10-1/2"	15-3/4"	5-1/4"	BULK
EEL90-300	3"	13"	19-1/8"	6-1/8"	BULK
EEL90-350	3-1/2"	15"	21-3/4"	6-3/4"	BULK
EEL90-400	4"	16"	23-1/8"	7-1/8"	BULK

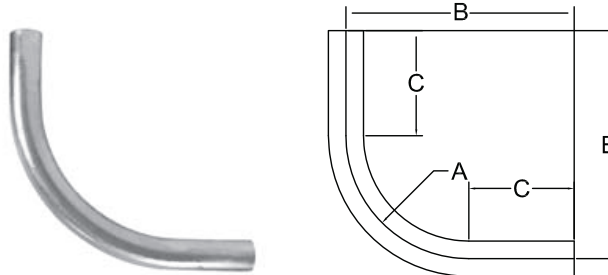

GALVANIZED STEEL 22.5° ANGLE RIGID CONDUIT ELBOWS

FEATURES

- ▶ Meets UL 6 and ANSI C80.1
- ▶ NPT Thread

Cat. No.	Trade Size	DIMENSIONS			Std. Pkg.
		Min. UL Radius (A)	Offset (B)	Straight Length (C)	
REL22-50	1/2"	4"	1-5/16"	2-5/8"	50
REL22-75	3/4"	4-1/2"	1-7/16"	2-3/4"	50
REL22-100	1"	5-3/4"	1-9/16"	2-7/8"	25
REL22-125	1-1/4"	7-1/4"	1-3/4"	3-1/16"	20
REL22-150	1-1/2"	8-1/4"	2"	3-1/2"	15
REL22-200	2"	9-1/2"	2-5/16"	4-1/8"	10
REL22-250	2-1/2"	10-1/2"	2-3/4"	5-1/16"	BULK
REL22-300	3"	13"	3-1/4"	5-15/16"	BULK
REL22-350	3-1/2"	15"	3-11/16"	6-11/16"	BULK
REL22-400	4"	16"	3-15/16"	7"	BULK

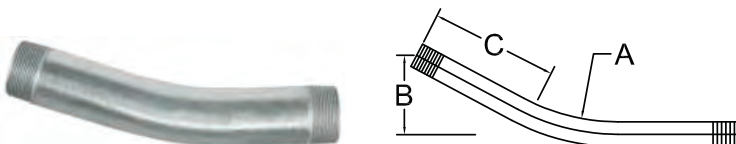

GALVANIZED STEEL
45° ANGLE
RIGID CONDUIT ELBOWS
FEATURES

- ▶ Meets UL 6 and ANSI C80.1
- ▶ NPT Thread

Cat. No.	Trade Size	DIMENSIONS			Std. Pkg.
		Min. UL Radius (A)	Offset (B)	Straight Length (C)	
REL45-50	1/2"	4"	3-1/16"	2-11/16"	50
REL45-75	3/4"	4-1/2"	3-1/4"	2-3/4"	50
REL45-100	1"	5-3/4"	3-13/16"	3"	25
REL45-125	1-1/4"	7-1/4"	4-7/16"	3-1/4"	20
REL45-150	1-1/2"	8-1/4"	4-15/16"	3-1/2"	15
REL45-200	2"	9-1/2"	5-13/16"	4-5/16"	10
REL45-250	2-1/2"	10-1/2"	6-11/16"	5-1/8"	BULK
REL45-300	3"	13"	8-1/8"	6-1/8"	BULK
REL45-350	3-1/2"	15"	9-3/16"	6-3/4"	BULK
REL45-400	4"	16"	9-3/4"	7-1/16"	BULK

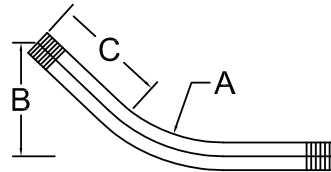

GALVANIZED STEEL
90° ANGLE
RIGID CONDUIT ELBOWS
FEATURES

- ▶ Meets UL 6 and ANSI C80.1
- ▶ NPT Thread

Cat. No.	Trade Size	DIMENSIONS			Std. Pkg.
		Min. UL Radius (A)	Offset (B)	Straight Length (C)	
REL90-50	1/2"	4"	6-7/8"	2-7/8"	50
REL90-75	3/4"	4-1/2"	7-7/16"	2-15/16"	50
REL90-100	1"	5-3/4"	8-3/4"	3"	25
REL90-125	1-1/4"	7-1/4"	10-9/16"	3-5/16"	20
REL90-150	1-1/2"	8-1/4"	11-15/16"	3-5/8"	15
REL90-200	2"	9-1/2"	13-3/4"	4-1/4"	10
REL90-250	2-1/2"	10-1/2"	15-3/4"	5-1/4"	BULK
REL90-300	3"	13"	19-1/8"	6-1/8"	BULK
REL90-350	3-1/2"	15"	21-3/4"	6-3/4"	BULK
REL90-400	4"	16"	23-1/8"	7-1/8"	BULK

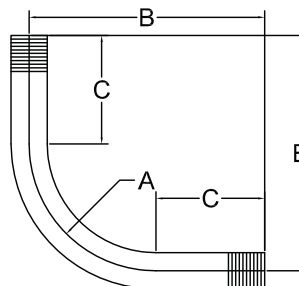

ELBOWS AND NIPPLES

GALVANIZED STEEL RIGID CONDUIT NIPPLES

FEATURES

- ▶ Meets UL 6 and ANSI C80.1
- ▶ NPT Thread



Cat. No.	Trade Size	Length	Std. Pkg.
RN-50-C	1/2"	1-1/8"	25
RN-50-150	1/2"	1-1/2"	25
RN-50-200	1/2"	2"	25
RN-50-250	1/2"	2-1/2"	25
RN-50-300	1/2"	3"	25
RN-50-350	1/2"	3-1/2"	25
RN-50-400	1/2"	4"	25
RN-50-500	1/2"	5"	25
RN-50-600	1/2"	6"	25
RN-50-800	1/2"	8"	25
RN-50-1000	1/2"	10"	25
RN-50-1200	1/2"	12"	25
RN-75-C	3/4"	1-3/8"	25
RN-75-150	3/4"	1-1/2"	25
RN-75-200	3/4"	2"	25
RN-75-250	3/4"	2-1/2"	25
RN-75-300	3/4"	3"	25
RN-75-350	3/4"	3-1/2"	25
RN-75-400	3/4"	4"	25
RN-75-500	3/4"	5"	25
RN-75-600	3/4"	6"	25
RN-75-800	3/4"	8"	25
RN-75-1000	3/4"	10"	25
RN-75-1200	3/4"	12"	25
RN-100-C	1"	1-1/2"	25
RN-100-200	1"	2"	25
RN-100-250	1"	2-1/2"	25
RN-100-300	1"	3"	25
RN-100-350	1"	3-1/2"	25
RN-100-400	1"	4"	25
RN-100-500	1"	5"	25
RN-100-600	1"	6"	25
RN-100-800	1"	8"	25
RN-100-1000	1"	10"	25
RN-100-1200	1"	12"	25
RN-125-C	1-1/4"	1-5/8"	25
RN-125-200	1-1/4"	2"	25
RN-125-250	1-1/4"	2-1/2"	25
RN-125-300	1-1/4"	3"	25
RN-125-350	1-1/4"	3-1/2"	25
RN-125-400	1-1/4"	4"	25
RN-125-500	1-1/4"	5"	25
RN-125-600	1-1/4"	6"	25
RN-125-800	1-1/4"	8"	25

GALVANIZED STEEL RIGID CONDUIT NIPPLES

FEATURES

- ▶ Meets UL 6 and ANSI C80.1
- ▶ NPT Thread



Cat. No.	Trade Size	Length	Std. Pkg.
RN-125-1000	1-1/4"	10"	25
RN-125-1200	1-1/4"	12"	25
RN-150-C	1-1/2"	1-3/4"	25
RN-150-200	1-1/2"	2"	25
RN-150-250	1-1/2"	2-1/2"	25
RN-150-300	1-1/2"	3"	25
RN-150-350	1-1/2"	3-1/2"	25
RN-150-400	1-1/2"	4"	25
RN-150-500	1-1/2"	5"	25
RN-150-600	1-1/2"	6"	25
RN-150-800	1-1/2"	8"	25
RN-150-1000	1-1/2"	10"	25
RN-150-1200	1-1/2"	12"	25
RN-200-C	2"	2"	25
RN-200-250	2"	2-1/2"	25
RN-200-300	2"	3"	25
RN-200-350	2"	3-1/2"	25
RN-200-400	2"	4"	25
RN-200-500	2"	5"	25
RN-200-600	2"	6"	25
RN-200-800	2"	8"	25
RN-200-1000	2"	10"	25
RN-200-1200	2"	12"	25
RN-250-C	2-1/2"	2-1/2"	30
RN-250-300	2-1/2"	3"	25
RN-250-350	2-1/2"	3-1/2"	15
RN-250-400	2-1/2"	4"	15
RN-250-500	2-1/2"	5"	15
RN-250-600	2-1/2"	6"	10
RN-250-800	2-1/2"	8"	5
RN-250-1000	2-1/2"	10"	5
RN-250-1200	2-1/2"	12"	5
RN-300-C	3"	2-5/8"	9
RN-300-300	3"	3"	9
RN-300-350	3"	3-1/2"	9
RN-300-400	3"	4"	9
RN-300-500	3"	5"	9
RN-300-600	3"	6"	9
RN-300-800	3"	8"	9
RN-300-1000	3"	10"	9
RN-300-1200	3"	12"	9
RN-350-C	3-1/2"	2-3/4"	9
RN-350-400	3-1/2"	4"	9
RN-350-500	3-1/2"	5"	9

ELBOWS AND NIPPLES

GALVANIZED STEEL RIGID CONDUIT NIPPLES

FEATURES

- ▶ Meets UL 6 and ANSI C80.1
- ▶ NPT Thread



Cat. No.	Trade Size	Length	Std. Pkg.
RN-350-600	3-1/2"	6"	9
RN-350-800	3-1/2"	8"	9
RN-350-1000	3-1/2"	10"	9
RN-350-1200	3-1/2"	12"	9
RN-400-C	4"	2-7/8"	9
RN-400-400	4"	4"	9
RN-400-500	4"	5"	9
RN-400-600	4"	6"	9
RN-400-800	4"	8"	4
RN-400-1000	4"	10"	4
RN-400-1200	4"	12"	4
RN-500-C	5"	3"	4
RN-500-500	5"	5"	4
RN-500-600	5"	6"	4
RN-500-800	5"	8"	4
RN-500-1000	5"	10"	4
RN-500-1200	5"	12"	4
RN-600-C	6"	3-1/8"	4
RN-600-500	6"	5"	4
RN-600-600	6"	6"	4
RN-600-800	6"	8"	4
RN-600-1000	6"	10"	4
RN-600-1200	6"	12"	4



ZINC DIE CAST 3/4" OFFSET NIPPLES

FEATURES

- Meets Federal Spec. A-A-50553

Cat. No.	Trade Size	Std. Pkg.	Master Ctn.
ON-50	1/2"	25	250
ON-75	3/4"	20	200
ON-100	1"	10	100
ON-125	1-1/4"	5	50
ON-150	1-1/2"	5	50
ON-200	2"	3	30



ZINC DIE CAST 1" LONG CONDUIT CHASE NIPPLES

FEATURES

- Meets Federal Spec. A-A-50553

Cat. No.	Trade Size	Std. Pkg.	Master Ctn.
CN-50L	1/2"	100	1000
CN-75L	3/4"	50	500
CN-100L	1"	25	250



ZINC DIE CAST CONDUIT CHASE NIPPLES

FEATURES

- Meets Federal Spec. A-A-50553

Cat. No.	Trade Size	Std. Pkg.	Master Ctn.
CN-50	1/2"	100	1000
CN-75	3/4"	100	1000
CN-100	1"	50	500
CN-125	1-1/4"	25	250
CN-150	1-1/2"	25	250
CN-200	2"	15	90



ELBOWS AND NIPPLES

ZINC DIE CAST INSULATED CONDUIT CHASE NIPPLES

FEATURES

- ▶ With Insulated Throat
- ▶ Meets Federal Spec. A-A-50553

NOTE

- ▶ Insulated color may vary

Cat. No.	Trade Size	Std. Pkg.	Master Ctn.
CNI-50	1/2"	100	1000
CNI-75	3/4"	100	1000
CNI-100	1"	50	500
CNI-125	1-1/4"	25	250
CNI-150	1-1/2"	25	250
CNI-200	2"	15	90
CNI-250	2-1/2"	2	10
CNI-300	3"	2	10
CNI-350	3-1/2"	-	5
CNI-400	4"	-	5



ZINC DIE CAST BOX TO BOX CONNECTORS

FEATURES

- ▶ Meets Federal Spec. A-A-50553

Cat. No.	Trade Size	Std. Pkg.	Master Ctn.
OF781	1/2"	100	500



ZINC DIE CAST INSULATED BOX TO BOX CONNECTORS

FEATURES

- ▶ With Insulated Throat
- ▶ Meets Federal Spec. A-A-50553

NOTE

- ▶ Insulated color may vary

Cat. No.	Trade Size	Std. Pkg.	Master Ctn.
OF781-S	1/2"	100	500



STAMPED STEEL
1-HOLE EMT STRAPS

FEATURES

- ▶ Electroplated Zinc

NOTE

- ▶ Sizes 2-1/2" to 4" are also listed for Rigid and IMC conduits

Cat. No.	Trade Size	Std. Pkg.	Master Ctn.
SE1-50	1/2"	100	1000
SE1-75	3/4"	100	1000
SE1-100	1"	100	500
SE1-125	1-1/4"	100	500
SE1-150	1-1/2"	50	500
SE1-200	2"	50	500
SU1-250	2-1/2"	25	100
SU1-300	3"	25	100
SU1-350	3-1/2"	25	100
SU1-400	4"	25	100



SE1-50 to SE1-200



SU1-250 to SU1-400

STAMPED STEEL
2-HOLE EMT STRAPS

FEATURES

- ▶ Electroplated Zinc

NOTE

- ▶ Sizes 2-1/2" to 4" are also listed for Rigid and IMC conduits

Cat. No.	Trade Size	Std. Pkg.	Master Ctn.
SE2-50	1/2"	100	1000
SE2-75	3/4"	100	1000
SE2-100	1"	100	500
SE2-125	1-1/4"	100	500
SE2-150	1-1/2"	50	500
SE2-200	2"	50	500
SU2-250	2-1/2"	25	100
SU2-300	3"	25	100
SU2-350	3-1/2"	25	100
SU2-400	4"	25	100



STAMPED STEEL
1-HOLE RIGID STRAPS

FEATURES

- Electroplated Zinc

NOTE

- Sizes 2-1/2" to 4" are also listed for EMT and IMC conduits

Cat. No.	Trade Size	Std. Pkg.	Master Ctn.
SR1-50	1/2"	100	1000
SR1-75	3/4"	100	1000
SR1-100	1"	100	500
SR1-125	1-1/4"	100	500
SR1-150	1-1/2"	50	500
SR1-200	2"	50	500
SU1-250	2-1/2"	25	100
SU1-300	3"	25	100
SU1-350	3-1/2"	25	100
SU1-400	4"	25	100



STAMPED STEEL
2-HOLE RIGID STRAPS

FEATURES

- Electroplated Zinc

NOTE

- Sizes 2-1/2" to 4" are also listed for EMT and IMC conduits

Cat. No.	Trade Size	Std. Pkg.	Master Ctn.
SR2-50	1/2"	100	1000
SR2-75	3/4"	100	1000
SR2-100	1"	100	500
SR2-125	1-1/4"	100	500
SR2-150	1-1/2"	50	500
SR2-200	2"	50	500
SU2-250	2-1/2"	25	100
SU2-300	3"	25	100
SU2-350	3-1/2"	25	100
SU2-400	4"	25	100



STAMPED STEEL
1-HOLE RG6U CABLE STRAPS

FEATURES

- ▶ Electroplated Zinc

Cat. No.	Description	Std. Pkg.	Master Ctn.
S1-25	RG6U (Coaxial Cable) 1-Hole Strap	100	1000



STAMPED STEEL
1-HOLE MC(BX) CABLE STRAPS

FEATURES

- ▶ Electroplated Zinc
- ▶ Corrosion-resistant

Cat. No.	Description	Std. Pkg.	Master Ctn.
S1-38	12-2, 12-3, 10-2, 10-3 MC (BX) 1-Hole Strap	100	1000



STAMPED STEEL
1-HOLE SERVICE ENTRANCE STRAPS

FEATURES

- ▶ Electroplated Zinc
- ▶ Corrosion-resistant

Cat. No.	Description	Std. Pkg.	Master Ctn.
SES1-50	Three #8, #6, #4	100	500
SES1-75	Three #3, #2	100	500
SES1-100	Three #1, #1/0, #2/0	50	250
SES1-200	Three #3/0, #4/0	25	250



STAMPED STEEL
2-HOLE SERVICE ENTRANCE STRAPS

FEATURES

- ▶ Electroplated Zinc
- ▶ Corrosion-resistant

Cat. No.	Description	Std. Pkg.	Master Ctn.
SES2-50	Three #8, #6, #4	20	100
SES2-75	Three #3, #2	20	100
SES2-100	Three #1, #1/0, #2/0	20	100
SES2-200	Three #3/0, #4/0	20	100



MALLEABLE IRON 1-HOLE RIGID STRAPS



FEATURES

- Electroplated Zinc

Cat. No.	Trade Size	Std. Pkg.	Master Ctn.
SRM1-50	1/2"	100	1000
SRM1-75	3/4"	50	500
SRM1-100	1"	25	250
SRM1-125	1-1/4"	20	200
SRM1-150	1-1/2"	10	100
SRM1-200	2"	10	50
SRM1-250	2-1/2"	-	25
SRM1-300	3"	-	25
SRM1-350	3-1/2"	-	10
SRM1-400	4"	-	10



MALLEABLE IRON CLAMP BACK SPACERS



FEATURES

- Electroplated Zinc

Cat. No.	Trade Size	Std. Pkg.	Master Ctn.
CBS-50	1/2"	25	250
CBS-75	3/4"	25	250
CBS-100	1"	25	250
CBS-125	1-1/4"	10	100
CBS-150	1-1/2"	10	100
CBS-200	2"	5	50
CBS-250	2-1/2"	-	25
CBS-300	3"	-	10
CBS-350	3-1/2"	-	10
CBS-400	4"	-	10



**STAMPED STEEL
NAIL STRAPS**

FEATURES

- ▶ Electroplated Zinc

NOTE

- ▶ Varies according to sizes

Cat. No.	EMT Size	Flex/Rigid Size	Std. Pkg.	Master Ctn.
NS-50	1/2"	3/8"	100	1000
NS-50/75	3/4"	1/2"	100	1000
NS-100	1"	3/4"	100	1000



**PRE-GALVANIZED STEEL
STUD MOUNTING CABLE SUPPORTS**

FEATURES

- ▶ Wood or Metal stud
- ▶ Easy to lock
- ▶ Space-saving packaging

Cat. No.	Description	Non-Metallic	MC/AC/BX	Std. Pkg.
CS-CJ6	Stud Mounting Cable Support with locking tab	Max. 6	Max. 4	100



STAMPED STEEL UNIVERSAL STRUT CLAMPS

FEATURES

- ▶ Electroplated Zinc
- ▶ Listed for EMT, IMC and Rigid
- ▶ 1/2" to 2": Break-apart design without Nut
- ▶ 2-1/2" to 4": Two-piece design with Nut

Cat. No.	EMT/Rigid Size	Std. Pkg.
ST-50	1/2"	100
ST-75	3/4"	100
ST-100	1"	100
ST-125	1-1/4"	100
ST-150	1-1/2"	50
ST-200	2"	50
ST-250	2-1/2"	50
ST-300	3"	25
ST-350	3-1/2"	25
ST-400	4"	25



STAMPED STEEL SADDLE TYPE STRUT CLAMPS

FEATURES

- ▶ Electroplated Zinc
- ▶ Tri-Combo Hex Screw Head
- ▶ Wide Saddle design

Cat. No.	EMT/Rigid/FMC Conduit Size	Cable O.D. Range	Std. Pkg.
STS-50	5/16" - 1/2"	0.260" - 0.890"	100
STS-75	3/4"	0.670" - 1.090"	100
STS-100	1"	0.890" - 1.450"	100
STS-125	1-1/4"	1.150" - 1.700"	50
STS-150	1-1/2"	1.350" - 2.000"	50
STS-200	2"	1.875" - 2.570"	50
STS-250	2-1/2"	2.500" - 3.060"	25
STS-300	3"	3.000" - 3.600"	25
STS-350	3-1/2"	3.600" - 4.100"	25
STS-400	4"	4.100" - 4.700"	25



STAMPED STEEL CONDUIT HANGERS WITH BOLTS

FEATURES

- ▶ Electroplated Zinc

Cat. No.	Trade Size	EMT Size	Rigid Size	Std. Pkg.	Master Ctn.
PH-50B	#0B	1/2"	1/2" & 3/8"	50	500
PH-75B	#1B	3/4"	3/4"	50	500
PH-100B	#2B	1"	1"	25	250
PH-105B	#2-1/2B	1-1/4"	-	25	250
PH-125B	#3B	1-1/2"	1-1/4"	50	250
PH-150B	#4B	-	1-1/2"	50	250
PH-200B	#5B	2"	2"	20	100
PH-250B	#6B	2-1/2"	2-1/2"	10	50
PH-300B	#7B	3"	3"	10	50
PH-350B	#8B	3-1/2"	3-1/2"	10	50
PH-400B	#9B	4"	4"	5	25



STEEL BEAM CLAMPS



FEATURES

- ▶ Electroplated Zinc
- ▶ 2 Threaded Holes
- ▶ Single Screw

Cat. No.	Description	Std. Pkg.	Master Ctn.
BC-25	1/4"-20 Tap, 3/4" Jaw, 100 lb. Load	50	250
BC-38	3/8"-16 Tap, 7/8" Jaw, 200 lb. Load	25	100



MALLEABLE IRON BEAM CLAMPS



FEATURES

- ▶ Electroplated Zinc
- ▶ 2 Threaded Holes
- ▶ Single Screw

Cat. No.	Description	Std. Pkg.	Master Ctn.
BCM-25	1/4"-20 Tap, 3/4" Jaw, 125 lb. Load	50	250
BCM-38	3/8"-16 Tap, 7/8" Jaw, 300 lb. Load	25	100
BCM-50	1/2"-13 Tap, 1" Jaw, 600 lb. Load	10	50



**MALLEABLE IRON CONDUIT CLAMPS
EDGE TYPE**



FEATURES

- ▶ Electroplated Zinc

Cat. No.	Trade Size	Std. Pkg.
MCCE-50	1/2"	50
MCCE-75	3/4"	50
MCCE-100	1"	25
MCCE-125	1-1/4"	25
MCCE-150	1-1/2"	25
MCCE-200	2"	25
MCCE-250	2-1/2"	10
MCCE-300	3"	10



MCCE-50



MCCE-100

**MALLEABLE IRON
CONDUIT CLAMPS
RIGHT ANGLE TYPE**



FEATURES

- ▶ Electroplated Zinc

Cat. No.	Trade Size	Std. Pkg.
MCCR-50	1/2"	50
MCCR-75	3/4"	50
MCCR-100	1"	50
MCCR-125	1-1/4"	50
MCCR-150	1-1/2"	50
MCCR-200	2"	50
MCCR-250	2-1/2"	25
MCCR-300	3"	25
MCCR-350	3-1/2"	25
MCCR-400	4"	25



MCCR-50



MCCR-100

**MALLEABLE IRON
CONDUIT CLAMPS
PARALLEL TYPE**



FEATURES

- ▶ Electroplated Zinc

Cat. No.	Trade Size	Std. Pkg.
MCCP-50	1/2"	50
MCCP-75	3/4"	50
MCCP-100	1"	50
MCCP-125	1-1/4"	25
MCCP-150	1-1/2"	25
MCCP-200	2"	25
MCCP-250	2-1/2"	10
MCCP-300	3"	10
MCCP-350	3-1/2"	10
MCCP-400	4"	10



MCCP-50



MCCP-100

STEEL U-BOLTS WITH HEX NUTS

FEATURES

- Electroplated Zinc

Cat. No.	Trade Size	Std. Pkg.	Master Ctn.
SUB-50	1/2"	25	250
SUB-75	3/4"	25	250
SUB-100	1"	25	250
SUB-125	1-1/4"	20	200
SUB-150	1-1/2"	20	200
SUB-200	2"	20	200
SUB-250	2-1/2"	-	10
SUB-300	3"	-	10
SUB-350	3-1/2"	-	10
SUB-400	4"	-	10



SUB-75

SUB-125

STEEL FIXTURE HANGERS

Cat. No.	For Use With	Mount Position	Std. Pkg.	Master Ctn.
FH-E	2, 3, or 4 Light Fixtures	End Mount	100	500
FH-S	2, 3, or 4 Light Fixtures	Side Mount	100	500



FH-S

FH-E

STEEL HANGER SCREWS WITH SINGLE HOLE

FEATURES

- Wood Screw Thread

Cat. No.	Description	Dimension	Std. Pkg.	Master Ctn.
H-SCREW	Flat Hanger Screw	1/4" x 3"	100	500



SERVICE ENTRANCE

COPPER-FREE ALUMINUM SERVICE ENTRANCE CAPS CLAMP TYPE

Cat. No.	Trade Size	Std. Pkg.	Master Ctn.
EC-50	1/2"	15	90
EC-75	3/4"	10	60
EC-100	1"	7	42
EC-125	1-1/4"	5	30
EC-150	1-1/2"	4	24
EC-200	2"	4	8
EC-250	2-1/2"	1	3
EC-300	3"	1	3
EC-300L (Large Body)	3"	1	3
EC-350	3-1/2"	1	2
EC-400	4"	1	2



HEAVY-DUTY PVC SERVICE ENTRANCE HEADS

FEATURES

- ▶ Snap-on Covers

Cat. No.	Trade Size	Std. Pkg.	Master Ctn.
*ECP-50	1/2"	5	10
*ECP-75	3/4"	2	10
*ECP-100	1"	2	10
*ECP-125	1-1/4"	-	5
*ECP-150	1-1/2"	2	10

*While Supplies Last



HEAVY-DUTY PVC SERVICE ENTRANCE CABLE CAPS

FEATURES

- ▶ Snap-on Covers

Cat. No.	Description	Std. Pkg.
ECCP-50	#8, #6, #4, #2	10
ECCP-100	#1/0, #2/0	10
ECCP-200	#3/0, #4/0	10



STAMPED STEEL 1-HOLE SERVICE ENTRANCE STRAPS

FEATURES

- ▶ Electroplated Zinc
- ▶ Corrosion-resistant

Cat. No.	Description	Std. Pkg.	Master Ctn.
SES1-50	Three #8, #6, #4	100	500
SES1-75	Three #3, #2	100	500
SES1-100	Three #1, #1/0, #2/0	50	250
SES1-200	Three #3/0, #4/0	25	250



STAMPED STEEL 2-HOLE SERVICE ENTRANCE STRAPS

FEATURES

- ▶ Electroplated Zinc
- ▶ Corrosion-resistant

Cat. No.	Description	Std. Pkg.	Master Ctn.
SES2-50	Three #8, #6, #4	20	100
SES2-75	Three #3, #2	20	100
SES2-100	Three #1, #1/0, #2/0	20	100
SES2-200	Three #3/0, #4/0	20	100



DIE CAST COPPER-FREE ALUMINUM THREADED SERVICE ENTRANCE CONDUIT BODIES "SLB" SERIES



FEATURES

- ▶ With Die Cast Cover and Neoprene Gasket
- ▶ Gray color

Cat. No.	Trade Size	DIMENSIONS - SLB SERIES			Std. Pkg.
		A	B	C	
SLB-50	1/2"	1-5/8"	1-3/8"	3-9/32"	20
SLB-75	3/4"	1-27/32"	1-9/16"	3-19/32"	20
SLB-100	1"	2-1/8"	1-31/32"	4-5/16"	10
SLB-125	1-1/4"	2-19/32"	2-7/16"	5-9/16"	10
SLB-150	1-1/2"	2-19/32"	2-5/8"	6-1/4"	6
SLB-200	2"	3-1/8"	3-1/8"	6-3/4"	3

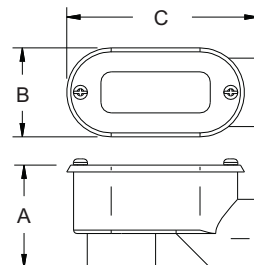
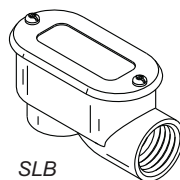

SERVICE ENTRANCE

ZINC DIE CAST WATERTIGHT SERVICE ENTRANCE CABLE CONNECTORS

FEATURES

- ▶ Watertight

Cat. No.	Trade Size	Wire Size	Grommet Opening	Std. Pkg.	Master Ctn.
WECC-100-8	1"	#8	0.40" - 0.68"	10	100
WECC-100-6	1"	#6	0.44" - 0.70"	10	100
WECC-100-4	1"	#4	0.52" - 0.84"	10	100
WECC-125-3	1-1/4"	#3	0.56" - 0.92"	10	50
WECC-125-2	1-1/4"	#2	0.60" - 1.00"	10	50
WECC-125-1	1-1/4"	#1	0.65" - 1.09"	10	50
WECC-150-10	1-1/2"	#1/0	0.72" - 1.24"	5	50
WECC-150-20	1-1/2"	#2/0	0.86" - 1.34"	5	50
WECC-150-30	1-1/2"	#3/0	0.87" - 1.37"	5	50
WECC-200-10	2"	#1/0	0.72" - 1.24"	5	25
WECC-200-20	2"	#2/0	0.86" - 1.34"	5	25
WECC-200-30	2"	#3/0	0.87" - 1.34"	5	25
WECC-200-40	2"	#4/0	0.90" - 1.50"	5	25
WECC-200-40N	2"	#4/0	1.11" - 1.73"	5	25



ZINC DIE CAST NON-METALLIC CABLE CONNECTORS

NOTE

- ▶ Sizes 1" to 2" are also suitable for service entrance

Cat. No.	For Use With	Trade Size	Std. Pkg.	Master Ctn.
RX-50	(1) 14/2 to 10/2 NM, (2) 14/2 or (2) 12/2 NM, 0.340" to 0.380" Dia. Flex Cord (Dry Location) 14/3, 16/2, and 16/3 SJO	1/2"	100	1000
RX-75	(2) 14-2 NM, AWG, 0.340" to 0.515" Dia. Flex Cord (Dry Location) 14/3, 14/2 SJO	3/4"	25	250

For Service Entrance

RX-100	(4) 14/2, (1) 8/3, 8/2, 6/2, 6/3, 4/2, 4/3 NM (1) 2 SE Cable	1"	10	100
RX-125	4/3 or 2/3 NM	1-1/4"	5	50
RX-150	3-2/0 or 3-4/0 NM	1-1/2"	5	50
RX-200	3-2/0 or 3-4/0 NM	2"	5	50



HEAVY-DUTY PVC SILL PLATES

Cat. No.	Description	Std. Pkg.	Master Ctn.
SPP	3 - #4 thru #3/0	5	15



DIE CAST ALUMINUM METER HUBS

FEATURES

- ▶ Electroplated Zinc
- ▶ Rain-Tight

Cat. No.	Trade Size	Std. Pkg.
AMH-100	1"	10
AMH-125	1-1/4"	10
AMH-150	1-1/2"	10
AMH-200	2"	10
AMH-250	2-1/2"	10



24GA GALVANIZED STEEL ROOF JACKS



FEATURES

- ▶ Uninsulated
- ▶ For service entrance conduit or ventilation pipe
- ▶ Fits Flat to 40°

Cat. No.	Trade Size	Std. Pkg.
RJ-50	1/2"	24
RJ-75	3/4"	24
RJ-100	1"	24
RJ-125	1-1/4"	24
RJ-150	1-1/2"	24
RJ-200	2"	24
RJ-300	3"	12
RJ-400	4"	12

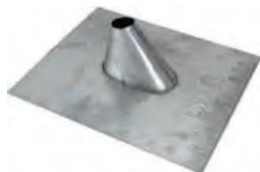

SERVICE ENTRANCE

SERVICE ENTRANCE WEDGE GRIP CLAMPS

FEATURES

- ▶ Designed to make quick sag adjustments.
- ▶ For use with ACSR, AAC, AAAC service cables
- ▶ Aluminum Body ▶ Stainless Steel Solid Bail

Cat. No.	ACSR Wire Size	Std. Pkg.	Master Ctn.
SEWG-1	#6 - #2	10	50
SEWG-2	#4 - 1/0	5	25
SEWG-3	2/0 - 4/0	5	25



PORCELAIN WIRE HOLDERS

FEATURES

- ▶ Porcelain & Galvanized Steel ▶ Varies according to sizes

Cat. No.	Description	Trade Size	Std. Pkg.	Master Ctn.
PWH-L	With 2-1/4" Lag Bolt	2-3/4"	5	20
PWH-M	With Steel Clip for 1-1/4" to 3" Mast	1-1/4" to 3"	5	20



PWH-L



PWH-M

**MACHINED STEEL
REDUCING BUSHINGS**

FEATURES

- ▶ Electroplated Zinc
- ▶ Meets Federal Spec. A-A-50553

Cat. No.	Trade Size	Std. Pkg.	Master Ctn.
RB-50/38	1/2" to 3/8"	100	500
RB-75/50	3/4" to 1/2"	100	500
RB-100/50	1" to 1/2"	50	250
RB-100/75	1" to 3/4"	50	250
RB-125/50	1-1/4" to 1/2"	20	100
RB-125/75	1-1/4" to 3/4"	20	100
RB-125/100	1-1/4" to 1"	20	100
RB-150/50	1-1/2" to 1/2"	10	50
RB-150/75	1-1/2" to 3/4"	10	50
RB-150/100	1-1/2" to 1"	10	50
RB-150/125	1-1/2" to 1-1/4"	10	50
RB-200/50	2" to 1/2"	10	50
RB-200/75	2" to 3/4"	10	50
RB-200/100	2" to 1"	10	50
RB-200/125	2" to 1-1/4"	10	50
RB-200/150	2" to 1-1/2"	10	50



**MALLEABLE IRON
REDUCING BUSHINGS**



FEATURES

- ▶ Electroplated Zinc

Cat. No.	Trade Size	Std. Pkg.	Master Ctn.
RB-250/200	2-1/2" to 2"	10	50
RB-300/200	3" to 2"	10	50
RB-300/250	3" to 2-1/2"	10	50
RB-350/250	3-1/2" to 2-1/2"	5	20
MRB-350/300	3-1/2" to 3"	5	20
MRB-400/350	4" to 3-1/2"	5	20





STEEL RIGID MALE ENLARGERS

FEATURES

- ▶ Electroplated Zinc

Cat. No.	Male Size	Female Size	Std. Pkg.	Master Ctn.
SME-50/75	1/2"	3/4"	25	250
SME-75/100	3/4"	1"	10	100
SME-100/125	1"	1-1/4"	10	100



SME-50/75



SME-100/125

PVC PLASTIC INSULATING BUSHINGS

FEATURES

- ▶ 105°C rated
- ▶ Meets Federal Spec. A-A-50553

NOTE

- ▶ Color may vary

Cat. No.	Trade Size	Std. Pkg.	Master Ctn.
PB-50	1/2"	100	1000
PB-75	3/4"	100	1000
PB-100	1"	50	500
PB-125	1-1/4"	25	250
PB-150	1-1/2"	25	250
PB-200	2"	10	100
PB-250	2-1/2"	10	100
PB-300	3"	-	20
PB-350	3-1/2"	-	20
PB-400	4"	-	10
PB-500	5"	-	10
PB-600	6"	-	10



ZINC DIE CAST CONDUIT BUSHINGS

FEATURES

- ▶ Full Machine-Cut Internal Threads
- ▶ Meets Federal Spec. A-A-50553

Cat. No.	Trade Size	Std. Pkg.	Master Ctn.
CB-50	1/2"	100	1000
CB-75	3/4"	50	500
CB-100	1"	50	500
CB-125	1-1/4"	25	250
CB-150	1-1/2"	25	250
CB-200	2"	15	90
CB-250	2-1/2"	2	10
CB-300	3"	2	10
CB-350	3-1/2"	-	5
CB-400	4"	-	5



ZINC DIE CAST CONDUIT BUSHINGS INSULATED

FEATURES

- ▶ Full Machine-Cut Internal Threads
- ▶ Insulated Throat
- ▶ Meets Federal Spec. A-A-50553

NOTE

- ▶ Insulated color may vary

Cat. No.	Trade Size	Std. Pkg.	Master Ctn.
CBI-50	1/2"	100	1000
CBI-75	3/4"	50	500
CBI-100	1"	50	500
CBI-125	1-1/4"	25	250
CBI-150	1-1/2"	25	250
CBI-200	2"	15	90
CBI-250	2-1/2"	2	10
CBI-300	3"	2	10
CBI-350	3-1/2"	-	5
CBI-400	4"	-	5





MALLEABLE IRON INSULATED CONDUIT BUSHINGS



FEATURES

- ▶ Electroplated Zinc
- ▶ 105°C rated insulated throat

NOTE

- ▶ Insulated color may vary

Cat. No.	Trade Size	Std. Pkg.	Master Ctn.
MCBI-50	1/2"	100	1000
MCBI-75	3/4"	50	500
MCBI-100	1"	50	500
MCBI-125	1-1/4"	25	250
MCBI-150	1-1/2"	25	100
MCBI-200	2"	10	100
MCBI-250	2-1/2"	-	50
MCBI-300	3"	-	25
MCBI-350	3-1/2"	-	25
MCBI-400	4"	-	10
MCBI-500	5"	-	10
MCBI-600	6"	-	10



MCBI-75



MCBI-125

**ZINC DIE CAST GROUND BUSHINGS
INSULATED WITH UNIVERSAL LAY-IN LUG**



FEATURES

▶ 105°C rated Throat Insulator

Cat. No.	Trade Size	Lug Range	Std. Pkg.	Master Ctn.
GBLL-50	1/2"	#14 - #4	50	500
GBLL-75	3/4"	#14 - #4	40	400
GBLL-100	1"	#14 - #4	15	150
GBLL-125	1-1/4"	#14 - #4	15	150
GBLL-125-10	1-1/4"	#14 - #1/0	20	200
GBLL-150	1-1/2"	#14 - #4	10	100
GBLL-150-10	1-1/2"	#14 - #1/0	10	100
GBLL-200	2"	#14 - #4	5	50
GBLL-200-10	2"	#14 - #1/0	10	100
GBLL-250	2-1/2"	#6 - #250MCM	5	50
GBLL-250-10	2-1/2"	#14 - #1/0	-	50
GBLL-300	3"	#6 - #250MCM	5	50
GBLL-300-10	3"	#14 - #1/0	-	50
GBLL-350	3-1/2"	#6 - #250MCM	4	40
GBLL-350-10	3-1/2"	#14 - #1/0	-	10
GBLL-400	4"	#6 - #250MCM	4	40
GBLL-400-10	4"	#14 - #1/0	-	10



**MALLEABLE IRON GROUND BUSHINGS
INSULATED WITH UNIVERSAL LAY-IN LUG**



FEATURES

- ▶ Electroplated Zinc
- ▶ Full Machine-Cut Internal Threads
- ▶ Meets Federal Spec. A-A-50553

Cat. No.	Trade Size	Lug Range	Std. Pkg.	Master Ctn.
MGBLL-50	1/2"	#14 - #4	50	200
MGBLL-75	3/4"	#14 - #4	25	100
MGBLL-100	1"	#14 - #4	25	100
MGBLL-125	1-1/4"	#14 - #4	10	50
MGBLL-125-10	1-1/4"	#14 - #1/0	20	200
MGBLL-150	1-1/2"	#14 - #4	10	50
MGBLL-150-10	1-1/2"	#14 - #1/0	10	100
MGBLL-200	2"	#14 - #4	10	50
MGBLL-200-10	2"	#14 - #1/0	10	100
MGBLL-250	2-1/2"	#6 - #250MCM	5	25
MGBLL-250-10	2-1/2"	#14 - #1/0	-	50
MGBLL-300	3"	#6 - #250MCM	5	25
MGBLL-300-10	3"	#14 - #1/0	-	25
MGBLL-350	3-1/2"	#6 - #250MCM	-	5
MGBLL-350-10	3-1/2"	#14 - #1/0	-	10
MGBLL-400	4"	#6 - #250MCM	-	5
MGBLL-400-10	4"	#14 - #1/0	-	10
MGBLL-500	5"	#6 - #250MCM	-	5
MGBLL-500-30	5"	#6 - #3/0	-	5
MGBLL-600	6"	#6 - #250MCM	-	5
MGBLL-600-30	6"	#6 - #3/0	-	5



STEEL FLEX BUSHINGS

FEATURES

- ▶ Electroplated Zinc
- ▶ Used to insulate cut Flex when the conduit is used for data cables without a junction box

Cat. No.	Trade Size	Std. Pkg.	Master Ctn.
FB-50	1/2"	100	1000
FB-75	3/4"	100	500
FB-100	1"	25	250



Shown Installed

PLASTIC EMT BUSHINGS

FEATURES

- ▶ Protects wires from damage by sharp edges of EMT
- ▶ Size 2-1/2" to 4" can be also used for Rigid, IMC and PVC conduit

NOTE

- ▶ Color may vary

Cat. No.	Trade Size	Std. Pkg.	Master Ctn.
TPB-50	1/2"	100	1000
TPB-75	3/4"	100	1000
TPB-100	1"	50	500
TPB-125	1-1/4"	25	250
TPB-150	1-1/2"	25	250
TPB-200	2"	10	100
TPB-250	2-1/2"	10	100
TPB-300	3"	-	20
TPB-350	3-1/2"	-	20
TPB-400	4"	-	10



PLASTIC NON-METALLIC CABLE QUICK-LOCK CONNECTORS

FEATURES

- ▶ Easy and fast installation
- ▶ Simply remove with screwdriver if necessary

Cat. No.	NM Cable Range	Trade Size	KO Size	Std. Pkg.	Master Ctn.
PQLC-38	14/2 - 10/3	3/8"	1/2"	100	1000
PQLC-75	14/3 - 6/3	3/4"	3/4"	50	500



PQLC-38



PQLC-75



PLASTIC UNIVERSAL METAL STUD GROMMETS

FEATURES

- ▶ High strength, non-conductive polypropylene
- ▶ Universal design fits into a standard 1" trade size hole and all factory-punched stud holes
- ▶ Lightweight material eases installation

Cat. No.	Description	Std. Pkg.
PUSG	Universal Snap-in type Bushings for metal stud, fit all factory punched metal stud holes	100



INSTALLATION INSTRUCTION:

- Step1:** Separate the two halves
- Step2:** Snap the bushing end and the washer end together through the hole
- Step3:** Install cable through the grommet

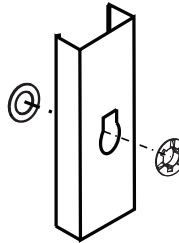

COMMON HOLE SHAPES IN METAL STUDS:

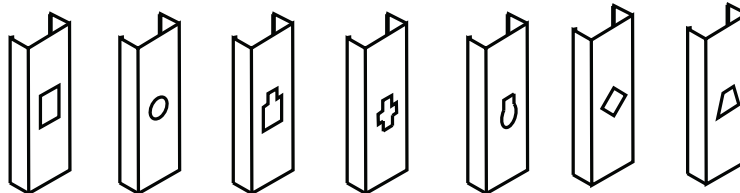

ANTI-SHORT BUSHINGS THERMOPLASTIC

FEATURES

- ▶ High-Temperature Plastic
- ▶ Fits BX (AC) and Flex conduits

Cat. No.	For Use With	Trade Size	Std. Pkg.	Master Ctn.
ASB-516	14/2, 14/3, 12/2	5/16"	35	3500
ASB-38	14/4, 12/3, 6/1, 4/1	3/8"	35	2100
ASB-716	12/4, 10/2, 10/3, 2/1	7/16"	35	700
ASB-50	10/4, 8/2, 8/3, 1/1	1/2"	20	400
ASB-75	8/4, 6/2, 4/2, 4/3, 6/4	3/4"	16	320



ZINC DIE CAST CONDUIT LOCKNUTS

FEATURES

- ▶ Full-Cut Internal Threads
- ▶ Meets Federal Spec. A-A-50553

Cat. No.	Trade Size	Std. Pkg.	Master Ctn.
LN-50	1/2"	100	1000
LN-75	3/4"	100	1000
LN-100	1"	100	1000
LN-125	1-1/4"	50	500
LN-150	1-1/2"	50	500
LN-200	2"	25	250
LN-250	2-1/2"	10	100
LN-300	3"	5	50
LN-350	3-1/2"	5	50
LN-400	4"	-	25



STEEL CONDUIT LOCKNUTS

FEATURES

- ▶ Electroplated Zinc
- ▶ Full-Cut Internal Threads
- ▶ Meets Federal Spec. A-A-50553

Cat. No.	Trade Size	Std. Pkg.	Master Ctn.
SLN-50	1/2"	100	1000
SLN-75	3/4"	100	1000
SLN-100	1"	100	1000
SLN-125	1-1/4"	50	500
SLN-150	1-1/2"	50	500
SLN-200	2"	25	250
SLN-250	2-1/2"	10	100
SLN-300	3"	5	50
SLN-350	3-1/2"	5	50
SLN-400	4"	-	25
SLN-500	5"	-	10
SLN-600	6"	-	10



STEEL SEALING LOCKNUTS



FEATURES

- ▶ Electroplated Zinc
- ▶ Bonded with Molten Sealing Material
- ▶ Meets Federal Spec. A-A-50553

Cat. No.	Trade Size	Std. Pkg.	Master Ctn.
SSLN-50	1/2"	100	1000
SSLN-75	3/4"	100	1000
SSLN-100	1"	100	1000
SSLN-125	1-1/4"	50	500
SSLN-150	1-1/2"	50	500
SSLN-200	2"	25	250
SSLN-250	2-1/2"	10	100
SSLN-300	3"	5	50
SSLN-350	3-1/2"	5	50
SSLN-400	4"	-	25
SSLN-500	5"	-	10
SSLN-600	6"	-	10



STEEL GROUNDING (BONDING) RIGID LOCKNUTS

FEATURES

- ▶ Electroplated Zinc

Cat. No.	Trade Size	Std. Pkg.	Master Ctn.
GL-50	1/2"	50	200
GL-75	3/4"	25	100
GL-100	1"	25	100
GL-125	1-1/4"	10	50
GL-150	1-1/2"	10	50
GL-200	2"	10	50
GL-250	2-1/2"	5	25
GL-300	3"	5	25
GL-350	3-1/2"	-	5
GL-400	4"	-	5
GL-500	5"	-	5
GL-600	6"	-	5



NYLON PLASTIC LOCKNUTS

FEATURES

- Full-cut Internal threads
- Meets Federal Spec. A-A-50553

Cat. No.	Trade Size	Std. Pkg.	Master Ctn.
PLN-38	3/8"	50	-



STEEL LIQUID TIGHT SEALING RINGS

FEATURES

- Neoprene Rubber Gasket
- Steel Retainer
- Form liquid tight seal between connector and box

Cat. No.	Trade Size	Std. Pkg.	Master Ctn.
LTSR-50	1/2"	250	2500
LTSR-75	3/4"	200	2000
LTSR-100	1"	150	1500
LTSR-125	1-1/4"	100	1000
LTSR-150	1-1/2"	50	500
LTSR-200	2"	50	500
LTSR-250	2-1/2"	-	100
LTSR-300	3"	-	100
LTSR-350	3-1/2"	-	50
LTSR-400	4"	-	50



GALVANIZED STAMPED STEEL
REDUCING WASHERS

Cat. No.	Trade Size	Std. Pkg.	Master Ctn.
RW-75/50	3/4" to 1/2"	250	1000
RW-100/50	1" to 1/2"	250	1000
RW-100/75	1" to 3/4"	250	1000
RW-125/50	1-1/4" to 1/2"	100	400
RW-125/75	1-1/4" to 3/4"	100	400
RW-125/100	1-1/4" to 1"	100	400
RW-150/50	1-1/2" to 1/2"	-	100
RW-150/75	1-1/2" to 3/4"	-	100
RW-150/100	1-1/2" to 1"	-	100
RW-150/125	1-1/2" to 1-1/4"	-	100
RW-200/50	2" to 1/2"	-	50
RW-200/75	2" to 3/4"	-	50
RW-200/100	2" to 1"	-	50
RW-200/125	2" to 1-1/4"	-	50
RW-200/150	2" to 1-1/2"	-	50
RW-250/50	2-1/2" to 1/2"	25	100
RW-250/75	2-1/2" to 3/4"	25	100
RW-250/100	2-1/2" to 1"	25	100
RW-250/125	2-1/2" to 1-1/4"	25	100
RW-250/150	2-1/2" to 1-1/2"	25	100
RW-250/200	2-1/2" to 2"	25	100
RW-300/50	3" to 1/2"	-	25
RW-300/75	3" to 3/4"	-	25
RW-300/100	3" to 1"	-	25
RW-300/125	3" to 1-1/4"	-	25
RW-300/150	3" to 1-1/2"	-	25
RW-300/200	3" to 2"	-	25
RW-300/250	3" to 2-1/2"	-	25
RW-350/50	3-1/2" to 1/2"	-	10
RW-350/75	3-1/2" to 3/4"	-	10
RW-350/100	3-1/2" to 1"	-	10
RW-350/125	3-1/2" to 1-1/4"	-	10
RW-350/150	3-1/2" to 1-1/2"	-	10
RW-350/200	3-1/2" to 2"	-	10
RW-350/250	3-1/2" to 2-1/2"	-	10
RW-350/300	3-1/2" to 3"	-	10
RW-400/50	4" to 1/2"	-	10
RW-400/75	4" to 3/4"	-	10
RW-400/100	4" to 1"	-	10
RW-400/125	4" to 1-1/4"	-	10
RW-400/150	4" to 1-1/2"	-	10
RW-400/200	4" to 2"	-	10
RW-400/250	4" to 2-1/2"	-	10
RW-400/300	4" to 3"	-	10
RW-400/350	4" to 3-1/2"	-	10



BAR HANGERS

STEEL FIXED BAR HANGERS

FEATURES

- ▶ Electroplated Zinc
- ▶ For T-Bar or Hard Lid Ceiling Joists

Cat. No.	Description	Master Ctn.
BHT-1	24" T-Bar Box Hanger, Clip Included, for use with boxes 1-1/2" or 2-1/8" deep	50
BHT-1A	24" T-Bar Box Hanger, Clip Included, 8" adjustable height	50
BHT-1HD	24" Heavy Duty T-Bar Box Hanger, Clip Included, for use with boxes 1-1/2" or 2-1/8" deep	25
BHT-1HDEEP	24" Heavy Duty T-Bar Box Hanger, Clip Included, with 1-1/2" Extension Brackets for use with boxes up to 3-5/8" deep	25
BH-1	24" Straight Bar Hanger for mounting ceiling boxes, Slotted, Includes 2 Stove Bolt / Unit	50
BH-1C	24" Straight bar hanger for mounting ceiling boxes, with BH-C Box Clip	50
BH-1S	20" Straight bar hanger for mounting ceiling boxes, slotted, includes 2 Stove Bolt / unit	50
BH-1SC	20" Straight Bar Hanger for mounting ceiling boxes, with Box Clip BH-C	50
BH-2NC	21" Offset (1-1/2") Bar Hanger for mounting boxes with ring, Slotted	50
BH-C	Additional Box Clip & Screw set for use with BH-1, BH-1S & BH-2NC	100
BH-3	Straight Bracket for architectural recessed lights 25-1/4" long with notches 24" apart for use on T-Bar	50
BHT-C	Additional Box Clip & Screw set for use with BHT-1 & BHT-1A	100

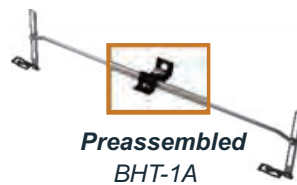

BAR HANGERS

STEEL ADJUSTABLE BAR HANGERS

FEATURES

- ▶ Electroplated Zinc
- ▶ For wall stud and hard lid ceiling joists

Cat. No.	Description	Master Ctn.
*BHA-1	Adjustable Bar Hanger with Stud for joist spacing 16" to 24" with #3/8-18 NPS Threaded Stud	50
*BHA-1C	Adjustable Bar Hanger with Stud for joist spacing 16" to 24" with Box Clip	50
BHA-16	11" to 18" Adjustable Box Bracket - Mount box with self-tapping screws on notches Ends bend and wrap around stud - Can be used with boxes 1-1/2", 2-1/8" or 2-1/2" deep	50
BHA-24	15-3/4" to 26" Adjustable Box Bracket - Mount box with self-tapping screws on notches Ends bend and wrap around stud - Can be used with boxes 1-1/2", 2-1/8" or 2-1/2" deep	50

*50 lbs fixture rating at 16" stud



BHA-1



BHA-1C



BHA-16

Adjusts 11" - 18"



BHA-24

Adjusts 15-3/4" - 26"

NAIL SAFETY PLATES

FEATURES

- Provides protection from nail and screw penetration

Cat. No.	Description	Trade Size	Std. Pkg.
SP-1	16GA Safety Plate with prongs	1.5" x 2.75"	100
SP-1-500	16GA Safety Plate with prongs	1.5" x 2.75"	500
SP-35	16GA Safety Plate with prongs	3" x 5"	100
SP-6	16GA Safety Plate with prongs	1.5" x 6"	100
SP-9	16GA Safety Plate with nail holes	1.5" x 9"	50
SP-12	16GA Safety Plate with nail holes	1.5" x 12"	50
SP-18	16GA Safety Plate with nail holes	1.5" x 18"	50
SP-24	16GA Safety Plate with nail holes	1.5" x 24"	50
SPH-9	12GA Safety Plate with nail holes	1.5" x 9"	50
SPH-12	12GA Safety Plate with nail holes	1.5" x 12"	50
SPH-18	12GA Safety Plate with nail holes	1.5" x 18"	50
SPH-24	12GA Safety Plate with nail holes	1.5" x 24"	50

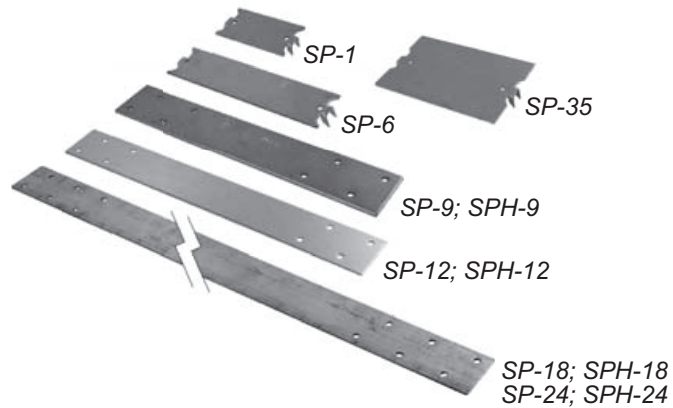

SWITCH BOX SUPPORTS

FEATURES

- Bendable Tabs

Cat. No.	Description	Std. Pkg.
SBS	20GA	100



STAMPED STEEL SNAP-IN KNOCKOUT SEALS

FEATURES

- ▶ Electroplated Zinc
- ▶ Held by spring tension
- ▶ For capping unused knockout holes

Cat. No.	Trade Size	Std. Pkg.	Master Ctn.
KO-50	1/2"	100	1000
KO-75	3/4"	100	1000
KO-100	1"	100	500
KO-125	1-1/4"	50	100
KO-150	1-1/2"	-	50
KO-200	2"	-	25



STAMPED STEEL THREE-PIECE KNOCKOUT SEALS

FEATURES

- ▶ Electroplated Zinc
- ▶ For capping unused knockout holes
- ▶ Embossed for quick self centering
- ▶ Installed using the screw and back strap

Cat. No.	Trade Size	Std. Pkg.	Master Ctn.
KO3P-50	1/2"	100	500
KO3P-75	3/4"	50	500
KO3P-100	1"	25	500
KO3P-125	1-1/4"	25	250
KO3P-150	1-1/2"	10	300
KO3P-200	2"	10	300
KO3P-250	2-1/2"	10	100
KO3P-300	3"	10	100
KO3P-350	3-1/2"	10	100
KO3P-400	4"	10	100



STEEL REGULAR SPRING NUTS

FEATURES

- ▶ Electroplated Zinc

Cat. No.	Trade Size	Std. Pkg.	Master Ctn.
SNR-1420	1/4" - 20	100	600
SNR-3816	3/8" - 16	100	600
SNR-1213	1/2" - 13	100	600



SNR-1420



SNR-3816



SNR-1213

STEEL JACK CHAIN

FEATURES

- ▶ Electroplated Zinc
- ▶ In Steel Reel
- ▶ 25 lbs. max. load

Cat. No.	Trade Size	Std. Pkg.
JC-12	12GA	100



24GA GALVANIZED STEEL ROOF JACKS



FEATURES

- ▶ Uninsulated
- ▶ Fits Flat to 40°
- ▶ For service entrance conduit or ventilation pipe

Cat. No.	Trade Size	Std. Pkg.
RJ-50	1/2"	24
RJ-75	3/4"	24
RJ-100	1"	24
RJ-125	1-1/4"	24
RJ-150	1-1/2"	24
RJ-200	2"	24
RJ-300	3"	12
RJ-400	4"	12

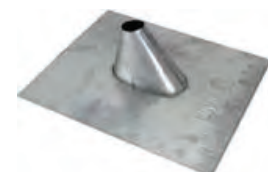

ACCESSORIES

SCREW KITS, PLASTIC ANCHOR KITS & EASY ANCHOR KITS

FEATURES

- ▶ In Plastic Partition Kits

Cat. No.	Description	Trade Size	Screw Count/Kit	Std. Pkg.
KIT-632FH	6-32 Flat Head, 1/2" to 2", Slot	#6-32	370	10
KIT-632RH	6-32 Round Head, 1/2" to 2", Slot/Phillips	#6-32	370	10
KIT-832RH	8-32 Round Head, 1/2" to 2", Slot/Phillips	#8-32	370	10
KIT-10PAK	#10 x 1" Screws & Plastic Anchors, with Masonry Drill Bit	#10 x 1"	110	10
KIT-8EZ	#8 x 1-1/2" Zinc Dry Wall Easy Anchor Kit	#8 x 1-1/2"	50	10
KIT-1032TC	#10 x 1-1/4" Tri-Combo Screw (Hex/Phillips/Slot) Self-Tapping Screw & #8-10 x 1-1/4" Anchors (One 1/4" Masonry drill bit)	#10-32 x 1-1/4"	100	10

Machine Screw Kits Screw Count

Size	Qty.
1/2"	100
3/4"	75
1"	75
1-1/4"	50
1-1/2"	40
2"	30
Total	370



KIT-632FH



KIT-632RH



KIT-832RH



KIT-10PAK



KIT-8EZ



KIT-1032TC

STEEL BEAM CLAMPS



FEATURES

- ▶ Electroplated Zinc
- ▶ Single Screw
- ▶ 2 Threaded Holes

Cat. No.	Description	Std. Pkg.	Master Ctn.
BC-25	1/4"-20 Tap, 3/4" Jaw, 100 lb. Load	50	250
BC-38	3/8"-16 Tap, 7/8" Jaw, 200 lb. Load	25	100



MALLEABLE IRON BEAM CLAMPS



FEATURES

- ▶ Electroplated Zinc
- ▶ Single Screw
- ▶ 2 Threaded Holes

Cat. No.	Description	Std. Pkg.	Master Ctn.
BCM-25	1/4"-20 Tap, 3/4" Jaw, 125 lb. Load	50	250
BCM-38	3/8"-16 Tap, 7/8" Jaw, 300 lb. Load	25	100
BCM-50	1/2"-13 Tap, 1" Jaw, 600 lb. Load	10	50



STEEL "S" HOOKS

FEATURES

- ▶ Electroplated Zinc
- ▶ 25 lbs. max. load

Cat. No.	Trade Size	Std. Pkg.	Master Ctn.
SH-2	12GA, 1-1/4"	100	1000



STEEL HANGER SCREWS WITH SINGLE HOLE

FEATURES

- ▶ Wood Screw Thread

Cat. No.	Description	Dimension	Std. Pkg.	Master Ctn.
H-SCREW	Flat Hanger Screw	1/4" x 3"	100	500



STEEL FIXTURE HANGERS

Cat. No.	For Use With	Mount Position	Std. Pkg.	Master Ctn.
FH-E	2, 3, or 4 Light Fixtures	End Mount	100	500
FH-S	2, 3, or 4 Light Fixtures	Side Mount	100	500



FH-S



FH-E

SERVICE ENTRANCE WEDGE GRIP CLAMPS

FEATURES

- ▶ Designed to make quick sag adjustments
- ▶ For use with ACSR, AAC, AAAC service cables
- ▶ Aluminum Body ▶ Stainless Steel Solid Bail

Cat. No.	ACSR Wire Size	Std. Pkg.	Master Ctn.
SEWG-1	#6 - #2	10	50
SEWG-2	#4 - 1/0	5	25
SEWG-3	2/0 - 4/0	5	25



PORCELAIN WIRE HOLDERS

FEATURES

- ▶ Porcelain & Galvanized Steel ▶ Varies according to sizes

Cat. No.	Description	Trade Size	Std. Pkg.	Master Ctn.
PWH-L	With 2-1/4" Lag Bolt	2-3/4"	5	20
PWH-M	With Steel Clip for 1-1/4" to 3" Mast	1-1/4" to 3"	5	20



PWH-L



PWH-M

BLACK ANNEALED STEEL TIE WIRE

FEATURES

- ▶ 16-1/2GA

Cat. No.	Description	Trade Size	Std. Pkg.
TW	Tie Wire	16GA, 400'	20



MALLEABLE IRON RIGID FLOOR FLANGES



FEATURES

- ▶ Electroplated Zinc

Cat. No.	Trade Size	Std. Pkg.
FR-50	1/2"	50
FR-75	3/4"	50
FR-100	1"	50
FR-125	1-1/4"	25
FR-150	1-1/2"	25
FR-200	2"	25



MALLEABLE IRON CONCRETE SLAB INSERTS STRAIGHT



FEATURES

- ▶ Electroplated Zinc

Cat. No.	Trade Size	Std. Pkg.	Master Ctn.
MCSI-50	1/2"	10	100
MCSI-75	3/4"	10	100
MCSI-100	1"	10	50



MALLEABLE IRON CONCRETE SLAB INSERTS 90° ANGLE



FEATURES

- ▶ Electroplated Zinc

Cat. No.	Trade Size	Std. Pkg.	Master Ctn.
MCSI90-50	1/2"	10	100
MCSI90-75	3/4"	10	100
MCSI90-100	1"	10	50





**ELECTRICAL
& FASTENING
SUPPORT SOLUTIONS**

Orbit features an extensive variety of Fastening and Support products for electrical and datacom installations. Many of Orbit's Fasteners are composed of Spring Steel material, which are incredibly versatile, and often require no tools to install. Orbit constantly evaluates its product mix to ensure contractors have access to the products they need. Our vast Fastener and Support selection includes Spring Steel Cable & Conduit Clips, Wall Mounted Box Brackets, Ceiling Hangers & Plates, Datacom Support Products, and more.

Cable & Conduit



Straps



Stud Wall



Simple Support Brackets



The HABIT



Adjustable Rings



Box & Conduit Hangers



Recessed Light Mounting Solutions



Ceiling & Acoustical



Bar Hangers



Beam & Purlin



Datacom & Low Voltage



Safety Plates



Accessories

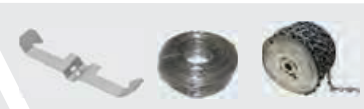



Spring Steel



Spring Steel Fastening products are manufactured from annealed, low alloy metals that feature a high yield strength. Spring Steel Fasteners 'snap' back to their original shape, even after repeated bending and twisting. Each fastener is electrocoated with a grey finish, then cured in an oven to promote cross-linking. This electrocoating is extremely resistant to wear-and-tear, and even provides a degree of electrical insulation. Spring Steel Fasteners can be used for a variety of electrical, mechanical, and low voltage applications.

Steel

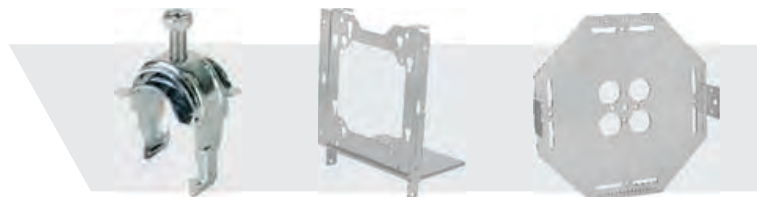

Steel Fasteners and Box Supports are machined from a solid bar or sheet of stock steel. Steel Fasteners are coated with zinc plating for corrosion protection, and offer a higher tensile strength and higher yield strength than zinc die-cast fittings. Steel Fasteners are suitable for dry locations, and are considered to be "specification grade" fittings.

Modular Simple Support Bracket Family

Pg. 190, 216

Accomplish an estimated 95% of all wall rough work...with fewer than 20 items! Orbit's award-winning Simple Support Bracket system starts with the Universal Mounting Adapter (UMA or UMA-LVBS) as its "platform" to build on. Assemble it with any 4", 4-11/16" or even 5" square box. Adapters allow for pairing of readily-available 4" mud rings with any 4-11/16" or 5" box. Quickly mount the box/adapter assembly direct-to-stud OR between-studs with the Simple Support Bracket (SSB-T5). A go-anywhere solution for electrical, low voltage, life safety, and lighting installs. Install these devices direct-to - and between - wall studs. Or mount them overhead, between hard-lid joists or T-grid ceiling channel!

Ceiling T-Bar

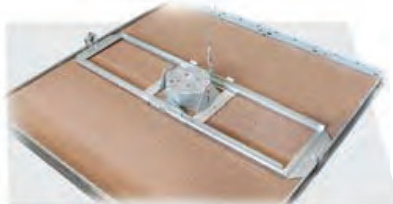

Ceiling Hard Lid



Fire Alarm



Direct-to-Stud



Between Studs



Multi-gang



PATENTED

Universal Mounting Adapter with Back Support

Pg. 191

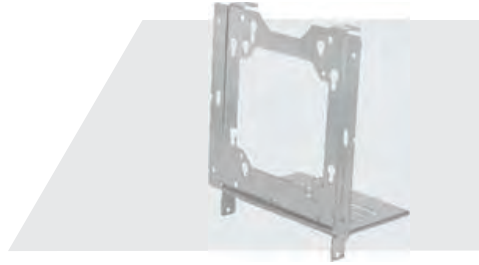

Universal Mounting Adapter with Back Support is the only mounting adapter of its kind that accepts 4", 4-11/16" and now 5" square boxes. UMA-LVBS features a unique keyhole pattern that allows any size box to be turned 90°. Keyholes also allow 4" rings to be paired with any 4-11/16" or 5" square box. Integrated back support for 2-1/2" and 3-1/2" stud depths. Increase back support range up to 6" with the FS-456-EXT extender.

Preassembled SSB with 4" or 4-11/16" Sq. Deep Box and Pigtail

Pg. 193



Order the Simple Support Bracket preassembled - with UMA and 4" Sq. (SSB-4S-MKO) or 4-11/16" Sq. (SSB-5S-MKO) 2-1/8" deep box and 10" pigtail. Expand the bracket from 15" to 25" with box/adapter attached. Rigid bracket requires no back support!

Contact our PROFAB Division at info@orbitprofab.com to purchase the SSB System with pre-installed boxes and rings.

Preassembled SSB with Adjustable Multigang Masonry Box

Pg. 195



The SSB-MB Series is available in 3,4,5 and 6-gang configurations. 3-1/2" deep masonry box adjusts from 5/8" to 1-1/2" via outside screws. Outlets and devices attach to the box without a ring, making SSB-MB Series ideal for hospital nurse call stations.

Preassembled SSB with True 5" Square Box

Pg. 193

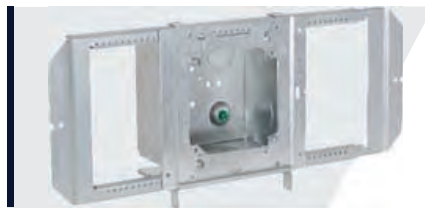

The SSB-T5B-200 comes preassembled with SSB-T5 bracket, UMA-LVBS, True 5" Box (T5B-200), Reducer (T5R), and pre-installed screws for 4" rings and covers.

Box Mounted Cable / Conduit Supports

Pg. 179, 196

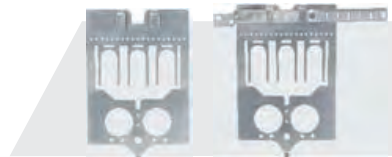

Box Mounted Cable & Conduit Supports eliminate the need to install NEC-required First Means of Support in the field. BMCS Series attaches to the back of any 4", 4-11/16" or 5" square box with just one Tek screw. Horizontal pin holes accommodate up to 2" conduit. Secure MC/AC cable via bendable forks , or CS-CJ6 on model no. BMCS-CJ6.

PATENTED

Box and Conduit Hanger Support Plate up to 12" x 12" Boxes

Pg. 206

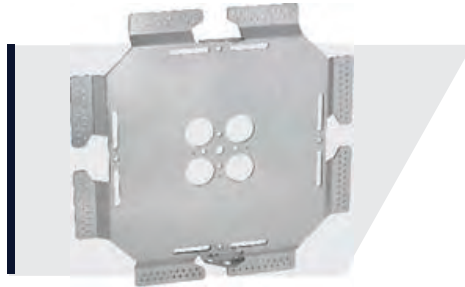

Box and Conduit Hanger Support plates are available to fit boxes and enclosures up to 12" x 12". BCHS Series make it possible to mount several conduit runs and boxes from one threaded rod. Select models feature offset flanges with pinholes, allowing the use of 1-hole straps. Pipe hangers may be inserted into slots and center holes on each end of the plate. Stamped measures on the plate provide a guide for box placement and spacing. Made in the USA.

Simple Support Bracket with T-Bar Drop Ceiling Mounting Clips

Pg. 216



SSB-T5 with T-Bar Mounting Clips easily drops into ceiling grid channel without tools, and require less measuring than traditional T-grid box hangers. Mounting clips on the SSB-TBAR are secured to grid with Tek screws, and feature designated holes for branch line restraints. For 6-way adjustability, pair with UMAB Series. Pair with UMA for standard 4" and 4-11/16" boxes, and with UMA-LVBS for up to 5" Sq. Boxes.

MC/AC Cable to Stud Clips

Pg. 178, 186

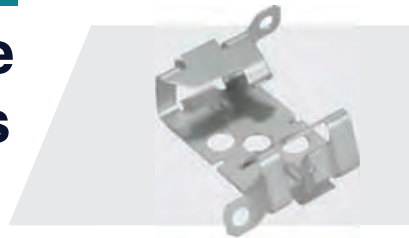

MC/AC Cable to Stud Clips snap onto metal studs and beam flanges (up to 1/8" thick) without tools. FMAC2 can secure two runs of MC or AC cable 1/4" from the stud face in compliance with NEC 300.4(d). Pre-punched holes allow clip to be screwed to wood stud or concrete. FMAC2 also snaps in half for a single run of cable, effectively making two clips out of one.



Conduit to Stud Attachments

Pg. 177, 184

Conduit to Stud Attachments easily snap onto wood or metal studs without tools. The MF Series features a snap-close conduit support for 3/8" thru 1-1/4" EMT. As an option, Conduit to Stud Attachment can be fastened to the stud face with a screw for added support.

Cable Supports with Locking Tabs

Pg. 179, 186, 196



Cable Supports with Locking Tabs makes it easy to install and secure NM, AC, or MC-type cables to stud frames. CS-CJ6 reliably supports up to 6 runs of NM cables; or up to 4 runs of MC/AC cables. CS-CJ6 features flared edges for wire protection, locating ribs to keep cables separate, and collapsible locking tabs to secure cables. Helps comply with NEC 300.30(b). Neat, efficient packaging ensures individual pieces can be taken out of the box quickly, without linking together.

Cable & Conduit Clips

Pg. 170



Cable & Conduit Clips are used to support a wide variety of conduit from rods, drop wires, or flanges. The CC Series accommodates AC/MC cable, EMT, Rigid, flexible metallic tubing, portable cables, control tubes, and data cable. Flexible spring steel material requires no tools to install.



Conduit to Z-Purlin Clips

Pg. 167

Conduit to Z-Purlin Clips feature a tool-free, snap-close conduit clip that can be rotated 360°, and supports 1/2" or 3/4" EMT. Snaps into 0.06" thru 0.1" thick Z-purlin flanges.

Conduit & Pipe to Flange Clips, Side Mount

Pg. 167



Conduit & Pipe to Flange Clips require only a hammer to install onto I-beam flanges. MSM Series features a conduit clip that can be rotated 360°, for horizontal or vertical runs of EMT or Rigid raceway.



Datacom Cable J-Hooks

Pg. 229

Datacom Cable J-Hooks provide superior support for Cat 5E, Cat 6, Cat 6A, Cat 7 and fiber optic network cables. CAT Series J-Hooks are available in 3/4" thru 4" diameters, and feature rounded edges for proper cable bend radius. Pre-punched holes allow for attachment of rod clips or beam clamps.

J-Hooks with Rod & Wire Clip

Pg. 229



J-Hooks with Rod & Wire Clips feature a J-hook riveted to a multipurpose spring steel clip. Depending on the model, clip can be attached to either a beam flange (1/8" thru 7/16") or threaded rod (1/4" or 3/8"). Model no. FCAT124Z3 can also be attached to a #12-#8 drop wire. J-Hook features a bendable cable retainer.

Threaded Bridle Rings and Multi-purpose Clips

Pg. 228



Threaded Bridle Rings and Multi-Purpose Clips (sold separately) secure datacom and low voltage cables vertically or horizontal. Steel Threaded Bridle Rings are available in 3/4" thru 4" diameter, and screw into the Multi-Purpose Clip without tools. The spring steel Multi-Purpose Clip requires only a hammer to install on beam flanges from 1/8" to 1/2" thick.



Pipe Sleeve Positioners

Pg. 233

Pipe Sleeve Positioners are used to align pipe sleeves and prevent movement during concrete pours. HOSP can be installed with just a hammer, and is ideal for Schedule 40 pipe with sleeve diameters from 2" thru 6". HOSP can be used for wall thicknesses of 5/16" and under, with any sleeve diameter.

Independent Acoustical Support Clips

Pg. 213



Independent Acoustical Support Clips provide a means to support lighting fixtures from common 15/16" T-grid ceiling channel. ISC requires no tools to install, and can support fixtures 65 lbs or under. Each ISC kit includes a break-apart T-grid perimeter clip which cinches both sides of the channel, and includes pre-punched holes for branch line restraints. Also includes 5/8" long screw and washer-wingnut.



Wire Basket Tray Clips

Pg. 171, 233

Wire Basket Tray Clips are used to attach 3/16" thru 5/16" wire basket trays to struts. No additional tools or hardware are required, thanks to CCTs spring steel design. Use two clips per strut for trays up to 12". Use three clips per strut for trays up to 18", and one clip per strut for each additional 6" of tray width.



Spring Steel Beam Clamps

Pg. 222

Spring Steel Beam Clamps make it easy to suspend threaded rod from beam flanges. BCSS includes a set screw with universal head and features serrated teeth that clamp tightly to beam flanges up to 1/2" thick. BCSS also features a 7/16" thru-hole for 1/4" or 3/8" threaded rod, and will hold up to 100 lbs.

Rod to Flange Clips

Pg. 225



Rod to Flange Clips are a versatile way to suspend threaded rod from beams and joists. F4TI Series requires only a hammer to install, and can fit flange thicknesses from 1/8" thru 3/4". Threaded rod cage can swivel 180° for vertical dropdown, no matter the angle of the beam or joist it is attached to. Takes 1/4" threaded rod and will hold up to 200lbs of weight.



Inline Hammer-On Strap Hangers

Pg. 226

Inline Hammer-On Strap Hangers are ideal when supporting pipe or duct from structural members using banding or strapping (sold by other). The FMSS Series includes fasteners for 1/8" thru 3/4" beam flanges, as well as Z-purlins. FMSS Series requires only a hammer to install, accomodates up to 1-1/4" strap, and holds up to 200 lbs. of weight.

SPRING STEEL CONDUIT CLAMPS SNAP CLOSE

FEATURES

- ▶ Easy snap-close
- ▶ For vertical or horizontal installations
- ▶ When only one Snapping hole is provided use for EMT or Rigid;
When two Snapping holes are provided use the first hole for Rigid,
the second for EMT

Cat. No.	EMT/Rigid Size	FMC Size	MC/AC Size	Hole Size	Static Load		Std. Pkg.
					Vertical	Horizontal	
F6M4I	-	3/8"	14/2 to 12/3	1/4", Threaded	100 lb	25 lb	100
F812M4I	1/2", 3/4"	-	-	1/4", Threaded	100 lb	25 lb	100
F16M4I	1"	-	-	1/4", Threaded	100 lb	25 lb	100
F20M4I	1-1/4"	-	-	1/4", Threaded	100 lb	25 lb	100
F24M4I	1-1/2"	-	-	1/4", Threaded	100 lb	25 lb	100
F32M4I	2"	-	-	1/4", Threaded	100 lb	25 lb	100
F6M	-	3/8"	14/2 to 12/3	1/4", Plain	100 lb	25 lb	100
F812M	1/2", 3/4"	-	-	1/4", Plain	100 lb	25 lb	100
F16M	1"	-	-	1/4", Plain	100 lb	25 lb	100
F20M	1-1/4"	-	-	1/4", Plain	100 lb	25 lb	100
F24M	1-1/2"	-	-	1/4", Plain	100 lb	25 lb	100
F32M	2"	-	-	1/4", Plain	100 lb	25 lb	100



SPRING STEEL CONDUIT CLAMPS PUSH IN

FEATURES

- ▶ Push in installation of conduit
- ▶ Eliminates the need for offset conduit bending
- ▶ For vertical or horizontal installations

Cat. No.	EMT Size	Rigid Size	Hole Size	Static Load		Std. Pkg.
				Vertical	Horizontal	
*F8P	1/2"	-	1/4", Plain	25 lb	15 lb	100
F12P	3/4"	1/2"	1/4", Plain	25 lb	15 lb	100
F16P	1"	3/4"	1/4", Plain	25 lb	15 lb	100



STAMPED STEEL CONDUIT HANGERS WITH BOLTS

FEATURES

- ▶ Electroplated Zinc

Cat. No.	Trade Size	EMT Size	Rigid Size	Std. Pkg.	Master Ctn.
PH-50B	#0B	1/2"	1/2" & 3/8"	50	500
PH-75B	#1B	3/4"	3/4"	50	500
PH-100B	#2B	1"	1"	25	250
PH-105B	#2-1/2B	1-1/4"	-	25	250
PH-125B	#3B	1-1/2"	1-1/4"	50	250
PH-150B	#4B	-	1-1/2"	50	250
PH-200B	#5B	2"	2"	20	100
PH-250B	#6B	2-1/2"	2-1/2"	10	50
PH-300B	#7B	3"	3"	10	50
PH-350B	#8B	3-1/2"	3-1/2"	10	50
PH-400B	#9B	4"	4"	5	25



SPRING STEEL CONDUIT TO FLANGE CLIPS BOTTOM MOUNT, SNAP CLOSE

FEATURES

- ▶ Supports conduit/ pipe or cable from beam flanges
- ▶ Snap-close Clip can pivot through 360°
- ▶ Requires only a hammer to install

Cat. No.	Flange Thickness	EMT/Rigid Size	FMC Size	MC/AC Size	Static Load	Std. Pkg.
F6M24	1/8" to 1/4"	-	3/8"	14/2 to 12/3	75 lb	100
F6M58	5/16" to 1/2"	-	3/8"	14/2 to 12/3	75 lb	100
F6M912	9/16" to 3/4"	-	3/8"	14/2 to 12/3	75 lb	100
F812M24	1/8" to 1/4"	1/2", 3/4"	-	-	75 lb	100
F812M58	5/16" to 1/2"	1/2", 3/4"	-	-	75 lb	100
F812M912	9/16" to 3/4"	1/2", 3/4"	-	-	75 lb	100
F16M24	1/8" to 1/4"	1"	-	-	75 lb	100
F16M912	9/16" to 3/4"	1"	-	-	75 lb	50



SPRING STEEL CONDUIT TO FLANGE CLIPS SIDE MOUNT, SNAP CLOSE

FEATURES

- ▶ Supports conduit/ pipe or cable from beam flanges
- ▶ Snap close clip can pivot through 360°
- ▶ Requires only a hammer to install

Cat. No.	Flange Thickness	EMT/Rigid Size	FMC Size	MC/AC Size	Static Load	Std. Pkg.
F6M24SM	1/8" to 1/4"	-	3/8"	14/2 to 12/3	25 lb	100
F6M58SM	5/16" to 1/2"	-	3/8"	14/2 to 12/3	25 lb	100
F6M912SM	9/16" to 3/4"	-	3/8"	14/2 to 12/3	25 lb	100
F812M24SM	1/8" to 1/4"	1/2", 3/4"	-	-	25 lb	100
F812M58SM	5/16" to 1/2"	1/2", 3/4"	-	-	25 lb	100
F812M912SM	9/16" to 3/4"	1/2", 3/4"	-	-	25 lb	100
F16M24SM	1/8" to 1/4"	1"	-	-	25 lb	100
F16M58SM	5/16" to 1/2"	1"	-	-	25 lb	100
F16M912SM	9/16" to 3/4"	1"	-	-	25 lb	100
F20M24SM	1/8" to 1/4"	1-1/4"	-	-	25 lb	100
F20M58SM	5/16" to 1/2"	1-1/4"	-	-	25 lb	100
F20M912SM	9/16" to 3/4"	1-1/4"	-	-	25 lb	100
F24M24SM	1/8" to 1/4"	1-1/2"	-	-	25 lb	50
F24M58SM	5/16" to 1/2"	1-1/2"	-	-	25 lb	50
F32M24SM	1/8" to 1/4"	2"	-	-	25 lb	50
F32M58SM	5/16" to 1/2"	2"	-	-	25 lb	50
F32M912SM	9/16" to 3/4"	2"	-	-	25 lb	50



SPRING STEEL CONDUIT TO ANGLE PURLIN CLIPS

FEATURES

- ▶ Provides attachment for conduit/pipe or cable to angle purlins
- ▶ Snap-close Clip can pivot through 360°
- ▶ Requires only a hammer to install

Cat. No.	EMT Size	Flange Thickness	Static Load	Std.Pkg.
F123812M	1/2", 3/4"	3/32" MAX	100 lb	100



SPRING STEEL CONDUIT TO FLANGE CLIPS BOTTOM MOUNT, PUSH IN

FEATURES

- Supports conduit/pipe from beam flanges
- Push-in Clip can pivot through 360°
- Requires only a hammer to install

Cat. No.	Flange Thickness	EMT Size	Rigid Size	Static Load	Std. Pkg.
F8P24	1/8" to 1/4"	1/2"	-	25 lb	100
F8P58	5/16" to 1/2"	1/2"	-	25 lb	100
F8P912	9/16" to 3/4"	1/2"	-	25 lb	50
F12P24	1/8" to 1/4"	3/4"	1/2"	25 lb	100
F12P58	5/16" to 1/2"	3/4"	1/2"	25 lb	100
F12P912	9/16" to 3/4"	3/4"	1/2"	25 lb	100
F16P24	1/8" to 1/4"	1"	3/4"	25 lb	100
F16P58	5/16" to 1/2"	1"	3/4"	25 lb	50
F16P912	9/16" to 3/4"	1"	3/4"	25 lb	50

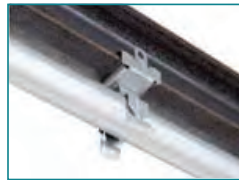

SPRING STEEL CONDUIT TO FLANGE CLIPS SIDE MOUNT, PUSH IN

FEATURES

- Supports conduit/ pipe from beam flanges
- Push-in Clip can pivot through 360°
- Requires only a hammer to install

Cat. No.	Flange Thickness	EMT Size	Rigid Size	Static Load	Std. Pkg.
F8P24SM	1/8" to 1/4"	1/2"	-	15 lb	100
F8P58SM	5/16" to 1/2"	1/2"	-	15 lb	100
F8P912SM	9/16" to 3/4"	1/2"	-	15 lb	100
F12P24SM	1/8" to 1/4"	3/4"	1/2"	15 lb	100
F12P58SM	5/16" to 1/2"	3/4"	1/2"	15 lb	100
F12P912SM	9/16" to 3/4"	3/4"	1/2"	15 lb	50
F16P24SM	1/8" to 1/4"	1"	3/4"	15 lb	100
F16P58SM	5/16" to 1/2"	1"	3/4"	15 lb	100
F16P912SM	9/16" to 3/4"	1"	3/4"	15 lb	50



SPRING STEEL CABLE/CONDUIT TO ROD/WIRE CLIPS SNAP CLOSE

FEATURES

- Provides attachment of conduit and boxes
- Snap-close Clip can pivot through 360°
- Easy installation

Cat. No.	EMT/Rigid Size	FMC Size	MC/AC Size	Flange Thickness	Rod Size	Wire Load	Std. Pkg.
F4Z346M	-	3/8"	14/2 to 12/3	1/8" to 3/8"	1/4"	#12	100
F4Z34812M	1/2", 3/4"	-	-	1/8" to 3/8"	1/4"	#12	100
F6Z34812M	1/2", 3/4"	-	-	3/8" to 7/16"	3/8"	-	100
F4Z3416M	1"	-	-	1/8" to 3/8"	1/4"	#12	100
F6Z3416M	1"	-	-	3/8" to 7/16"	3/8"	-	100

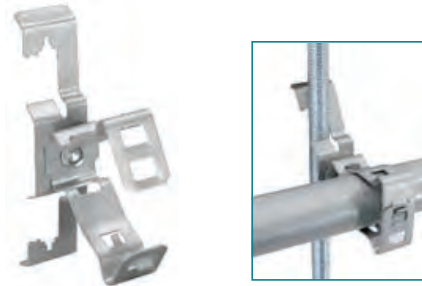

SPRING STEEL CABLE/CONDUIT TO ROD/WIRE CLIPS PUSH IN

FEATURES

- Provides attachment of conduit and boxes
- Push-in Clip can pivot through 360°
- Easy installation

Cat. No.	EMT Size	Rigid Size	Flange Thickness	Rod Size	Wire Load	Std. Pkg.
F4Z348P	1/2"	-	1/8" to 3/8"	1/4"	#12	100
F6Z348P	1/2"	-	3/8" to 7/16"	3/8"	-	100
F4Z3412P	3/4"	1/2"	1/8" to 3/8"	1/4"	#12	100
F6Z3412P	3/4"	1/2"	3/8" to 7/16"	3/8"	-	100
F4Z3416P	1"	3/4"	1/8" to 3/8"	1/4"	#12	100
F6Z3416P	1"	3/4"	3/8" to 7/16"	3/8"	-	100

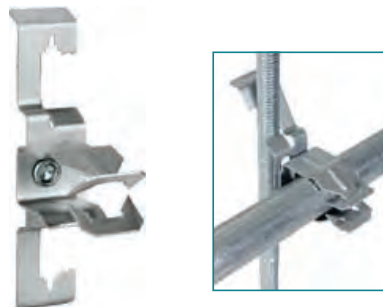

SPRING STEEL

CABLE/ CONDUIT TO ROD/ WIRE CLIPS

FEATURES

- Supports conduit to rod, wire or flange
- Can be used for flexible metallic tubing, armored cable, portable cables, control tubes and communication cables
- Available for EMT, Rigid, ENT and aluminum conduit
- No tools required to install

Cat. No.	Static Load			Std. Pkg.	Master Ctn.
	Vertical Wire/Rod	Horizontal Flange	Vertical Flange		
CC	-	-	-	100	1000
CC-8	50 lb	100 lb	15 lb	100	1000
CC-12	50 lb	100 lb	15 lb	100	1000
CC-16	50 lb	100 lb	15 lb	100	1000
CC-20	50 lb	100 lb	22lb	100	-

Cable Size	#12 WIRE	#8, #9, #10 WIRE
14-2, 14-3, 12-2	CC	CC
12-3	CC	CC-8

Conduit Size	#10, #12 Wire	#8, #9 Wire	3/16", 1/4" Rod	1/8" - 1/4" Flange	5/16" - 3/8" Flange	7/16" - 1/2" Flange
1/2" EMT	CC-8	CC-8	CC-8	CC-8	CC-12	CC-12
1/2" RIGID	CC-8	CC-12	CC-12	CC-12	CC-12	CC-16
3/4" EMT	CC-12	CC-12	CC-12	CC-12	CC-16	CC-16
3/4" RIGID	CC-12	CC-12	CC-16	CC-16	CC-20	CC-20
1" EMT	-	CC-16	CC-16	CC-16	CC-20	CC-20
1" RIGID	-	-	-	CC-20	CC-20	CC-20
1 1/4" EMT	-	CC-20	CC-20	CC-20	-	-

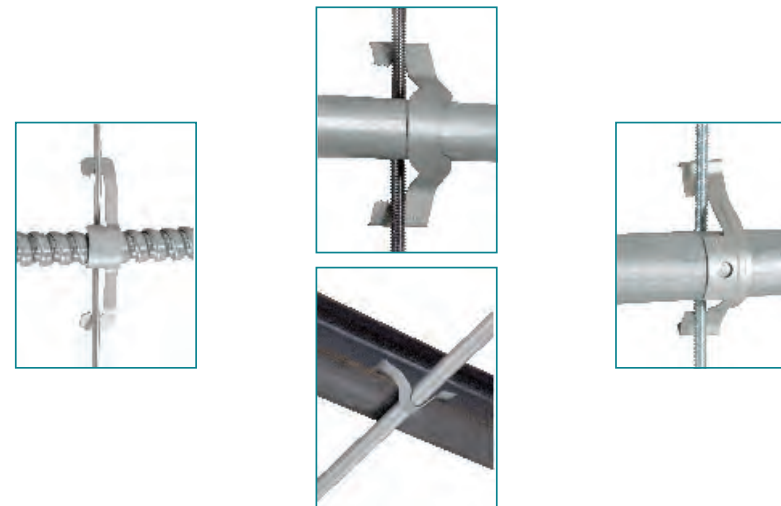

SPRING STEEL CABLE/CONDUIT TO WIRE CLIPS

FEATURES

- Supports cable and conduit without bending drop wire
- No tools required to install

Cat. No.	MC/AC Size	Wire Size	Hole Size	Static Load	Std. Pkg.
CWC1	14/2 to 12/3	#12 to #8	1/4", Plain	25 lb	100

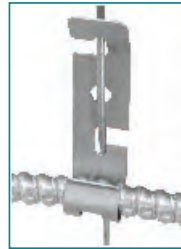

SPRING STEEL WIRE BASKET TRAY CLIPS

FEATURES

- Attaches wire basket tray to strut
- No tools required to install

Cat. No.	Wire Size	Std. Pkg.
CCT	3/16" to 5/16"	100

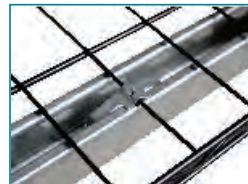

STAMPED STEEL SADDLE TYPE STRUT CLAMPS

FEATURES

- Electroplated Zinc
- Tri-Combo Hex Screw Head
- Wide Saddle design

Cat. No.	EMT/Rigid Conduit Size	Cable O.D. Range	Std. Pkg.
STS-50	5/16" - 1/2"	0.260" - 0.890"	100
STS-75	3/4"	0.670" - 1.090"	100
STS-100	1"	0.890" - 1.450"	100
STS-125	1-1/4"	1.150" - 1.700"	50
STS-150	1-1/2"	1.350" - 2.000"	50
STS-200	2"	1.875" - 2.570"	50
STS-250	2-1/2"	2.500" - 3.060"	25
STS-300	3"	3.000" - 3.600"	25
STS-350	3-1/2"	3.600" - 4.100"	25
STS-400	4"	4.100" - 4.700"	25



STAMPED STEEL UNIVERSAL STRUT CLAMPS

FEATURES

- ▶ Electroplated Zinc
- ▶ Listed for EMT, IMC and Rigid
- ▶ 1/2" to 2": Break-apart design without Nut
- ▶ 2-1/2" to 4": Two-pieces design with Nut

Cat. No.	EMT/RIGID Size	Std. Pkg.
ST-50	1/2"	100
ST-75	3/4"	100
ST-100	1"	100
ST-125	1-1/4"	100
ST-150	1-1/2"	50
ST-200	2"	50
ST-250	2-1/2"	50
ST-300	3"	25
ST-350	3-1/2"	25
ST-400	4"	25



STEEL U-BOLTS WITH HEX NUTS

FEATURES

- ▶ Electroplated Zinc

Cat. No.	Trade Size	Std. Pkg.	Master Ctn.
SUB-50	1/2"	25	250
SUB-75	3/4"	25	250
SUB-100	1"	25	250
SUB-125	1-1/4"	20	200
SUB-150	1-1/2"	20	200
SUB-200	2"	20	200
SUB-250	2-1/2"	-	10
SUB-300	3"	-	10
SUB-350	3-1/2"	-	10
SUB-400	4"	-	10



SUB-75

SUB-125

**MALLEABLE IRON
CONDUIT CLAMPS
EDGE TYPE**



FEATURES

- ▶ Electroplated Zinc

Cat. No.	Trade Size	Std. Pkg.
MCCE-50	1/2"	50
MCCE-75	3/4"	50
MCCE-100	1"	25
MCCE-125	1-1/4"	25
MCCE-150	1-1/2"	25
MCCE-200	2"	25
MCCE-250	2-1/2"	10
MCCE-300	3"	10



MCCE-50



MCCE-100

**MALLEABLE IRON
CONDUIT CLAMPS
RIGHT ANGLE TYPE**



FEATURES

- ▶ Electroplated Zinc

Cat. No.	Trade Size	Std. Pkg.
MCCR-50	1/2"	50
MCCR-75	3/4"	50
MCCR-100	1"	50
MCCR-125	1-1/4"	50
MCCR-150	1-1/2"	50
MCCR-200	2"	50
MCCR-250	2-1/2"	25
MCCR-300	3"	25
MCCR-350	3-1/2"	25
MCCR-400	4"	25



MCCR-50



MCCR-100

CABLE & CONDUIT

MALLEABLE IRON CONDUIT CLAMPS PARALLEL TYPE



FEATURES

- ▶ Electroplated Zinc

Cat. No.	Trade Size	Std. Pkg.
MCCP-50	1/2"	50
MCCP-75	3/4"	50
MCCP-100	1"	50
MCCP-125	1-1/4"	25
MCCP-150	1-1/2"	25
MCCP-200	2"	25
MCCP-250	2-1/2"	10
MCCP-300	3"	10
MCCP-350	3-1/2"	10
MCCP-400	4"	10



MCCP-50



MCCP-100

SPRING STEEL CABLE SNAP CLIPS

FEATURES

- ▶ Clip snaps on flange and cable snaps into clip

Cat. No.	Flange Thickness	Outer Diameter	Std. Pkg.
FSC2D	1/16" - 3/16"	0.468" - 0.562"	100
FSC2E	1/16" - 3/16"	0.591" - 0.709"	100
FSC2F	1/16" - 3/16"	0.748" - 0.945"	100
FSC4D	3/16" - 9/32"	0.468" - 0.562"	100



SPRING STEEL NM CABLE TO FLANGE CLIP

FEATURES

- ▶ Attaches NM cable to beam flange
- ▶ Supports cable sizes with ground wire
- ▶ Requires only a hammer to install

Cat. No.	MC/AC Size	Outer Diameter	Flange Thickness	Std. Pkg.
FRMX58	14/2, 12/2	0.28" to 0.32"	5/16" to 1/2"	100



SPRING STEEL BOX/ CONDUIT HANGERS

FEATURES

- ▶ Pre-Galvanized Steel Hanger
- ▶ Spring Steel Clamps
- ▶ Supports overhead boxes and conduit from threaded rod
- ▶ Eliminates need for offset conduit bending

Cat. No.	EMT Size	FMC Size	MC/AC Size	Hole Size	Screw Size	Std. Pkg.
F6MB18A	-	3/8"	14/2 to 12/3	1/4", Plain	-	25
F812MB18A	1/2", 3/4"	-	-	1/4", Plain	-	25
F812MB18S	1/2", 3/4"	-	-	-	1/4"-20 X 9/16"	25
F16MB18A	1"	-	-	1/4", Plain	-	25



F812MB18S

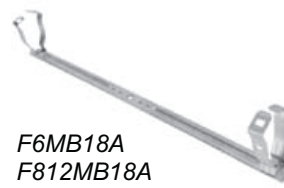

F6MB18A
F812MB18A
F16MB18A



SPRING STEEL
CONDUIT TO T-GRID CLIPS
TOP MOUNT, SNAP CLOSE

FEATURES

- ▶ Supports conduit above acoustical T-bar
- ▶ No tools required to install

Cat. No.	EMT Size	FMC Size	MC/AC Size	Std. Pkg.
*F6MATA	-	3/8"	14/2 to 12/3	100
*F812MATA	1/2", 3/4"	-	-	100



SPRING STEEL
CONDUIT TO T-GRID CLIPS
SIDE MOUNT, PUSH IN

FEATURES

- ▶ Supports conduit above acoustical T-bar
- ▶ No tools required to install

Cat. No.	EMT Size	Std. Pkg.
F8PATS	1/2"	100



SPRING STEEL CONDUIT TO STUD CLIPS SNAP ON, SNAP CLOSE

FEATURES

- ▶ Easily snaps onto stud
- ▶ Snap-close conduit support
- ▶ Screw provision for additional support

Cat. No.	EMT Size	FMC Size	MC/AC Size	Stud Clip Size	Std. Pkg.
F6MF	-	3/8"	14/2 to 12/3	1-3/8" to 1-1/2"	100
F812MF	1/2", 3/4"	-	-	1-3/8" to 1-1/2"	100
F16MF	1"	-	-	1-3/8" to 1-1/2"	100
F20MF	1-1/4"	-	-	1-3/8" to 1-1/2"	50



SPRING STEEL CABLE TO STUD CLIPS

FEATURES

- ▶ Secures NMC or MC/AC cable to wood or metal studs
- ▶ Compliance with NEC® 300.4(d), CEC 12-618 and CEC 12-510
- ▶ No tools required to install
- ▶ Screw provision for additional support

Cat. No.	MC/AC Size	NM Size	Cable Clip Size	Stud Clip Size	Std. Pkg.
FFXC20	14/2 to 12/3	14/2 to 12/3	7/16" to 9/16"	1-3/8" to 1-1/2"	100



SPRING STEEL CONDUIT TO STUD ATTACHMENTS SNAP CLOSE

FEATURES

- ▶ Positions conduit on metal or wood stud of any size
- ▶ Held to stud with screw
- ▶ Snap-close conduit support

Cat. No.	EMT Size	Std. Pkg.
F350812M	1/2", 3/4"	100

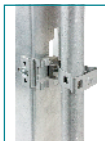

SPRING STEEL MC/AC CABLE TO STUD CLIPS

FEATURES

- ▶ No tools required to install
- ▶ Holes in clip allow it to be screwed into wood stud, concrete or block
- ▶ Stabilizer Legs provide "wobble-free" support
- ▶ Compliant with NEC® Article 300.4(d), allowing cable to be positioned a minimum of 1-1/4" from face of stud
- ▶ Compliant with CEC Rule 12-618 for support of MC/AC cable
- ▶ Snaps in half, making two clips out of one

Cat. No.	Flange Thickness	MC/AC Size	Std. Pkg.
FMAC2	1/8" MAX	14/2 to 10/3	100

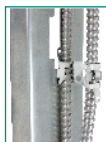

STAMPED STEEL NAIL STRAPS

FEATURES

- ▶ Electroplated Zinc

NOTE

- ▶ Varies according to sizes

Cat. No.	EMT Size	FLEX/RIGID Size	Std. Pkg.	Master Ctn.
NS-50	1/2"	3/8"	100	1000
NS-50/75	3/4"	1/2"	100	1000
NS-100	1"	3/4"	100	1000



SPRING STEEL MC/AC CABLE TO METAL STUD CLIPS

FEATURES

- ▶ Easy installation of MC/AC to metal stud
- ▶ No tools required to install

Cat. No.	Outer Diameter	MC/AC Size	Std. Pkg.
MSC	0.429" - 0.531"	14/2 to 12/3	100



PRE-GALVANIZED STEEL STUD MOUNTING CABLE SUPPORTS

FEATURES

- ▶ wood or metal Stud
- ▶ Easy to lock
- ▶ Space-saving packaging

Cat. No.	Description	Non-Metallic	MC/AC/BX	Std. Pkg.
CS-CJ6	Stud Mounting Cable Support with locking tab	Max. 6	Max. 4	100



BOX MOUNTED CONDUIT/ CABLE SUPPORTS **NEW!**

FEATURES

- ▶ No more field-installed First Means of Support
- ▶ Attaches directly to any size junction box for a cost-saving solution to First Means of Support needs
- ▶ Satisfies NEC 330.30 (B)
- ▶ Eliminates the need for additional bar hangers in the field
- ▶ BMCS-CJ6 includes a CS-CJ6 for tool-less cable installation
- ▶ UL Listed

Cat. No.	Description	Std. Pkg.
BMCS	Box Mounted Cable Support	50
BMCS-CJ6	Box Mounted Cable Support with CS-CJ6 for tool-less installation	50

EC&M
Product of the Year **20** YEARS
2020 Category Winner



BMCS

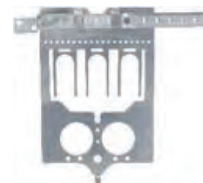

BMCS-CJ6

STRAPS

STAMPED STEEL 1-HOLE RG6U CABLE STRAPS

FEATURES

- Electroplated Zinc

Cat. No.	Description	Std. Pkg.	Master Ctn.
S1-25	RG6U (Coaxial Cable) 1-Hole Strap	100	1000



STAMPED STEEL 1-HOLE MC(BX) CABLE STRAPS

FEATURES

- Electroplated Zinc
- Corrosion-resistant

Cat. No.	Description	Std. Pkg.	Master Ctn.
S1-38	12-2, 12-3, 10-2, 10-3 MC (BX) 1-Hole Strap	100	1000



STAMPED STEEL 1-HOLE EMT STRAPS

FEATURES

- Electroplated Zinc

NOTE

- Sizes 2-1/2" to 4" are also listed for Rigid and IMC conduits

Cat. No.	Trade Size	Std. Pkg.	Master Ctn.
SE1-50	1/2"	100	1000
SE1-75	3/4"	100	1000
SE1-100	1"	100	500
SE1-125	1-1/4"	100	500
SE1-150	1-1/2"	50	500
SE1-200	2"	50	500
SU1-250	2-1/2"	25	100
SU1-300	3"	25	100
SU1-350	3-1/2"	25	100
SU1-400	4"	25	100



SE1-50 to SE1-200



SU1-250 to SU1-400

STAMPED STEEL 2-HOLE EMT STRAPS

FEATURES

- Electroplated Zinc

NOTE

- Sizes 2-1/2" to 4" are also listed for Rigid and IMC conduits

Cat. No.	Trade Size	Std. Pkg.	Master Ctn.
SE2-50	1/2"	100	1000
SE2-75	3/4"	100	1000
SE2-100	1"	100	500
SE2-125	1-1/4"	100	500
SE2-150	1-1/2"	50	500
SE2-200	2"	50	500
SU2-250	2-1/2"	25	100
SU2-300	3"	25	100
SU2-350	3-1/2"	25	100
SU2-400	4"	25	100



STAMPED STEEL 1-HOLE RIGID STRAPS

FEATURES

- Electroplated Zinc

NOTE

- Sizes 2-1/2" to 4" are also listed for EMT and IMC conduits

Cat. No.	Trade Size	Std. Pkg.	Master Ctn.
SR1-50	1/2"	100	1000
SR1-75	3/4"	100	1000
SR1-100	1"	100	500
SR1-125	1-1/4"	100	500
SR1-150	1-1/2"	50	500
SR1-200	2"	50	500
SU1-250	2-1/2"	25	100
SU1-300	3"	25	100
SU1-350	3-1/2"	25	100
SU1-400	4"	25	100



STRAPS

STAMPED STEEL 2-HOLE RIGID STRAPS

FEATURES

- Electroplated Zinc

NOTE

- Sizes 2-1/2" to 4" are also listed for EMT and IMC conduits

Cat. No.	Trade Size	Std. Pkg.	Master Ctn.
SR2-50	1/2"	100	1000
SR2-75	3/4"	100	1000
SR2-100	1"	100	500
SR2-125	1-1/4"	100	500
SR2-150	1-1/2"	50	500
SR2-200	2"	50	500
SU2-250	2-1/2"	25	100
SU2-300	3"	25	100
SU2-350	3-1/2"	25	100
SU2-400	4"	25	100



MALLEABLE IRON 1-HOLE RIGID STRAPS



FEATURES

- Electroplated Zinc

Cat. No.	Trade Size	Std. Pkg.	Master Ctn.
SRM1-50	1/2"	100	1000
SRM1-75	3/4"	50	500
SRM1-100	1"	25	250
SRM1-125	1-1/4"	20	200
SRM1-150	1-1/2"	10	100
SRM1-200	2"	10	50
SRM1-250	2-1/2"	-	25
SRM1-300	3"	-	25
SRM1-350	3-1/2"	-	10
SRM1-400	4"	-	10



MALLEABLE IRON CLAMP BACK SPACERS



FEATURES

- ▶ Electroplated Zinc

Cat. No.	Trade Size	Std. Pkg.	Master Ctn.
*CBS-50	1/2"	25	250
*CBS-75	3/4"	25	250
*CBS-100	1"	25	250
*CBS-125	1-1/4"	10	100
*CBS-150	1-1/2"	10	100
*CBS-200	2"	5	50
*CBS-250	2-1/2"	-	25
*CBS-300	3"	-	10
*CBS-350	3-1/2"	-	10
*CBS-400	4"	-	10



STAMPED STEEL 1-HOLE SERVICE ENTRANCE STRAPS

FEATURES

- ▶ Corrosion-resistant

Cat. No.	Description	Std. Pkg.	Master Ctn.
*SES1-50	Three #8, #6, #4	100	500
*SES1-75	Three #3, #2	100	500
*SES1-100	Three #1, #1/0, #2/0	50	250
*SES1-200	Three #3/0, #4/0	25	250



STAMPED STEEL 2-HOLE SERVICE ENTRANCE STRAPS

FEATURES

- ▶ Corrosion-resistant

Cat. No.	Description	Std. Pkg.	Master Ctn.
*SES2-50	Three #8, #6, #4	20	100
*SES2-75	Three #3, #2	20	100
*SES2-100	Three #1, #1/0, #2/0	20	100
*SES2-200	Three #3/0, #4/0	20	100



STUD WALL

SPRING STEEL CONDUIT TO STUD CLIPS SNAP ON, SNAP CLOSE

FEATURES

- ▶ Easily snaps onto stud
- ▶ Snap-close conduit support
- ▶ Fasten to stud with screw for additional support

Cat. No.	EMT Size	FMC Size	MC/AC Size	Stud Clip Size	Std. Pkg.
F6MF	-	3/8"	14/2 to 12/3	1-3/8" to 1-1/2"	100
F812MF	1/2", 3/4"	-	-	1-3/8" to 1-1/2"	100
F16MF	1"	-	-	1-3/8" to 1-1/2"	100
F20MF	1-1/4"	-	-	1-3/8" to 1-1/2"	50

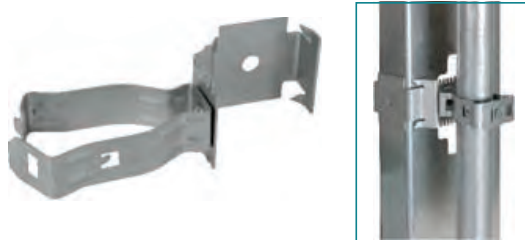

SPRING STEEL CABLE TO STUD CLIPS

FEATURES

- ▶ Secures NMC or MC/AC to metal or wood studs
- ▶ Complies with NEC® 300.4(d), CEC 12-618 and CEC 12-510
- ▶ No tools required to install
- ▶ Screw provision for additional support

Cat. No.	MC/AC Size	NM Size	Cable Clip Size	Stud Clip Size	Std. Pkg.
FFXC20	14/2 to 12/3	14/2 to 12/3	7/16" to 9/16"	1-3/8" to 1-1/2"	100

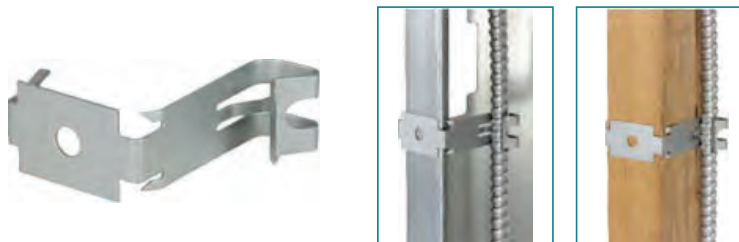

SPRING STEEL
CONDUIT TO STUD ATTACHMENTS
SNAP CLOSE

FEATURES

- ▶ Positions conduit on metal or wood stud of any size
- ▶ Held to stud with screw
- ▶ Snap-close conduit support

Cat. No.	EMT Size	Std. Pkg.
F350812M	1/2", 3/4"	100



SPRING STEEL
CABLE/CONDUIT TO STUD ATTACHMENTS **NEW!**

FEATURES

- ▶ Supports EMT conduit or MC/AC cable
- ▶ Ensures conduit is in-line with junction box knockout
- ▶ Allows for overlap of other fasteners sharing the same screw(s)
- ▶ For wood or metal studs
- ▶ Eliminates offset bending of conduit
- ▶ Complies with NEC® Article 358.30(A), which requires conduit support within 36" of an electrical box
- ▶ Complies with CEC Rule 12-1404, which requires conduit support within 1 m of an electrical box
- ▶ Complies with CEC Rule 12-618, which requires support of armoured cable within 300 mm (12") of an electrical box

Cat. No.	EMT Size	Box Depth	Std. Pkg.
FCS812	1/2", 3/4"	1-1/2"	100
FCS812D	1/2", 3/4"	2-1/8"	100
FCS16	1"	2-1/8"	100



STUD WALL

SPRING STEEL MC/AC CABLE TO STUD CLIPS

FEATURES

- ▶ No tools required to install
- ▶ Holes in clip allow it to be screwed into wood stud, concrete or block
- ▶ Stabilizer Legs provide "wobble-free" support
- ▶ Compliant with NEC® Article 300.4(d), allowing cable to be positioned a minimum of 1-1/4" from face of stud
- ▶ Compliant with CEC Rule 12-618 for support of MC/AC cable
- ▶ Snaps in half, making two clips out of one

Cat. No.	Flange Thickness	MC/AC Size	Std. Pkg.
FMAC2	1/8" MAX	14/2 to 10/3	100

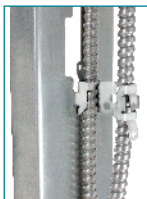
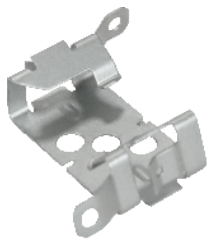

SPRING STEEL MC/AC CABLE TO METAL STUD CLIPS

FEATURES

- ▶ Easy installation of MC/AC to metal stud
- ▶ No tools required to install

Cat. No.	Outer Diameter	MC/AC Size	Std. Pkg.
MSC	0.429" - 0.531"	14/2 to 12/3	100

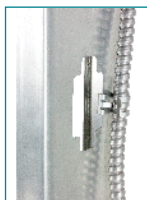

PRE-GALVANIZED STEEL STUD MOUNTING CABLE SUPPORTS

FEATURES

- ▶ Wood or metal stud
- ▶ Easy to lock
- ▶ Space-saving packaging

Cat. No.	Description	Non-Metallic	MC/AC/BX	Std. Pkg.
CS-CJ6	Stud Mounting Cable Support with locking tab	Max. 6	Max. 4	100



PLASTIC UNIVERSAL METAL STUD GROMMETS

FEATURES

- ▶ High strength, non-conductive polypropylene
- ▶ Universal design fits into a standard 1" trade size hole and all factory-punched stud holes
- ▶ Lightweight material eases installation

Cat. No.	Description	Std. Pkg.
PUSG	Universal Snap-in type Bushings for metal stud, fit all factory punched metal stud holes	100



INSTALLATION INSTRUCTION:

- Step1:** Separate the two halves
- Step2:** Snap the bushing end and the washer end together through the hole
- Step3:** Install cable through the grommet

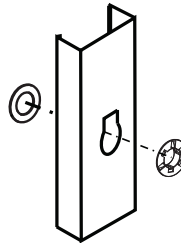

SWITCH BOX SUPPORTS

FEATURES

- ▶ Bendable Tabs

Cat. No.	Description	Std. Pkg.
SBS	20GA	100



ACCESSORIES

Cat. No.	Description	Std. Pkg.
DLR-1G	Device Leveler and Retainer, 1-Gang	50



STUD WALL

ADJUSTABLE BAR HANGERS

FEATURES

- ▶ Ends bend and wrap around stud
- ▶ Can be used with boxes 1-1/2", 2-1/8" or 2-1/2" deep

Cat. No.	Description	Std. Pkg.
BHA-16	11" to 18" Adjustable Box Bracket - Mount box with self-tapping screws Ends bend and wrap around stud - Can be used with boxes 1-1/2", 2-1/8" or 2-1/2" deep	50
BHA-24	15-3/4" to 26" Adjustable Box Bracket - Mount box with self-tapping screws Ends bend and wrap around stud - Can be used with boxes 1-1/2", 2-1/8" or 2-1/2" deep	50

**SHIPS
PREASSEMBLED**



BHA-16
Adjusts from 11" to 18"

BHA-24
Adjust from 15-3/4" to 26"

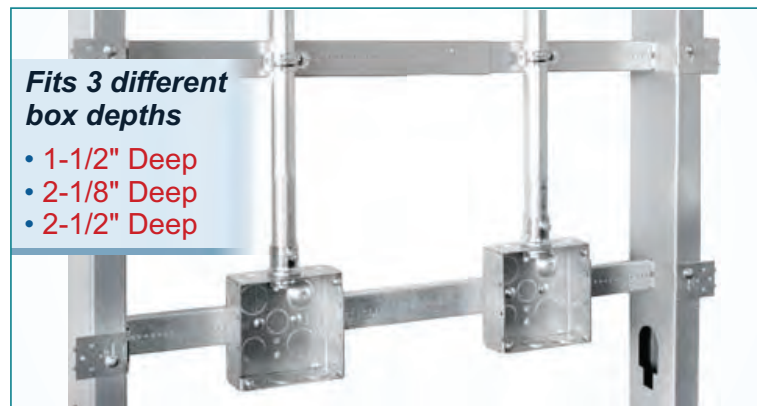

**Fits 3 different
box depths**

- 1-1/2" Deep
- 2-1/8" Deep
- 2-1/2" Deep

BOX AND CONDUIT SUPPORT BETWEEN STUDS USING BHA

BHA-16 adjusts from 11" up to 18"
BHA-24 adjusts from 15-3/4" up to 26"

DROP-ON-BAR SLIDER BRACKETS

FEATURES

- ▶ Quickly attach to any 4" or 4-11/16" square box with Wafer Head Screw
- ▶ Easily drops onto Orbit's BHA-16 and BHA-24
- ▶ A BARB and box assembly can easily be repositioned along the hanger
- ▶ Multiple BARB assemblies can be added before and after the BHA is installed
- ▶ Can be fully prefabricated and locked onto the BHA without setting final box position
- ▶ BARB-CS comes complete with cable support pin holes

Cat. No.	Description	Std. Pkg.
BARB	Drop-On-Bar Slider Bracket	50
BARB-CS	Drop-On-Bar Slider Bracket with conduit & cable support pin holes	50



BARB



BARB-CS

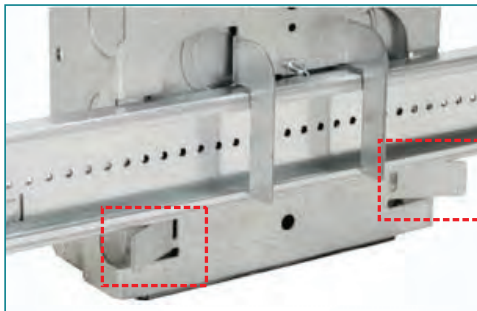

A BARB and box assembly can be locked onto a BHA before arriving on the job site for quick adjustment in the field.

STUD WALL

SIMPLE SUPPORT BRACKET **NEW!**

FEATURES

- ▶ Telescoping bracket adjusts from 15" to 25"
- ▶ Rigidity eliminates need for far-side back support
- ▶ SSB-T5 expands without removing adapters or junction boxes (ideal for prefabrication)
- ▶ Compatible with Adjustable Rings
- ▶ Must be used with boxes 2-1/8" deep or deeper
- ▶ Must be accompanied with either UMA or UMA-LVBS to mount a junction box
- ▶ UMAB's also snap onto SSB Brackets

Cat. No.	Description	Std. Pkg.
SSB-T5	Simple Support Bracket adjusts from 15" to 25" for mounting 4", 4-11/16" & 5" Sq. boxes between studs	25



**Video Available
On Our Website!**

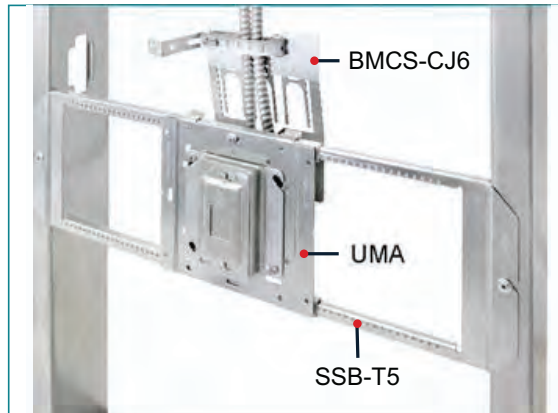

SSB-T5 INSTALLED BETWEEN WALL STUDS

BMCS-CJ6 eliminates need for additional bar hangers in the field

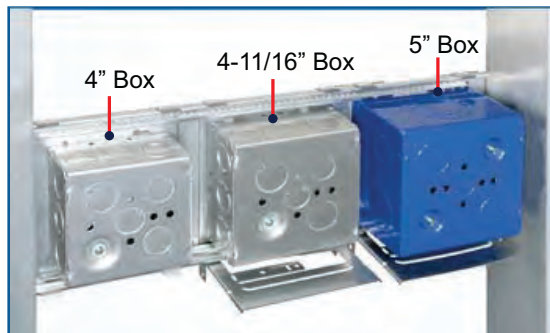

ANY SIZE J-BOX

SSB-T5 fits up to three 4", 4-11/16" or 5" boxes between 24" studs

UNIVERSAL MOUNTING ADAPTERS

FEATURES

- ▶ UMA or UMA-LVBS mount directly to-stud
- ▶ Compatible with the SSB-T5 and SSB-TBAR for between stud and overhead installations
- ▶ UMA accepts 4" or 4-11/16" boxes
- ▶ UMA-LVBS features unique keyhole pattern that accepts 4", 4-11/16" and 5" Sq. boxes
- ▶ UMA-LVBS allows for use of 4" rings with 4-11/16" and 5" boxes
- ▶ UMA-LVBS allows for dual-direction box mounting (turn any box 90°)
- ▶ UMA-LVBS includes back support for up to 3-1/2" deep studs (up to 6" with FS-456-EXT)

Cat. No.	Description	Std. Pkg.
UMA	Universal Mounting Adapter for 4" and 4-11/16" boxes to mount to SSB-T5, SSB-TBAR, USB and directly to stud	25
UMA-LVBS	Universal Mounting Adapter w/ Back Support, allows for 4", 4-11/16" & 5" Sq. boxes to mount to SSB-T5, SSB-TBAR, USB and directly to stud	25



**Video Available
On Our Website!**

Mounts on either side of wall stud

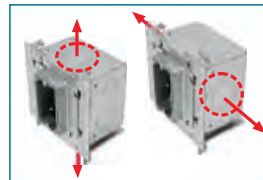
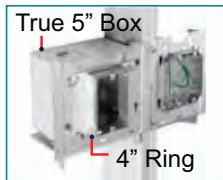
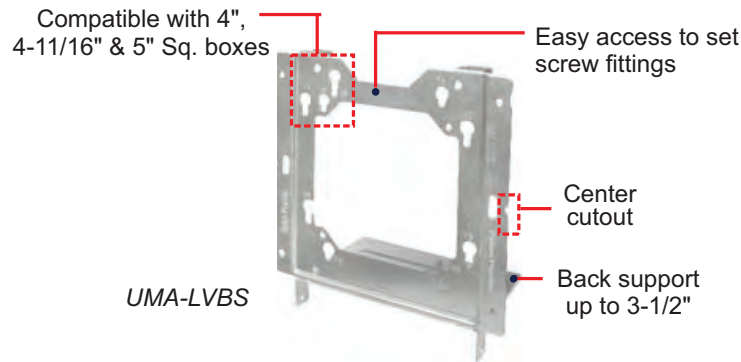
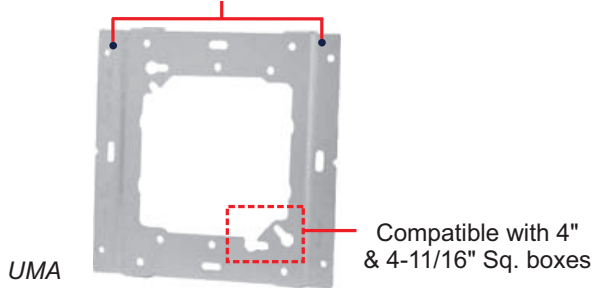

Both adapters easily snap onto SSB-T5 & SSB-TBAR

Pair 4" rings with any 4-11/16" or 5" Sq. box

Turn any 4", 4-11/16" and 5" Sq. box 90° with UMA-LVBS



STUD WALL

UNIVERSAL MOUNTING ADJUSTABLE BOXES

FEATURES

- ▶ Adjustable from 0" to 1-1/2" (ships with box set at 5/8" raise)
- ▶ Allows for direct-to-stud installations
- ▶ Compatible with the SSB-T5 and SSB-TBAR for between stud and overhead installations
- ▶ UMAB-4R include 10" Solid Cu. #12AWG Pigtail and 10-32 Ground Screw

Cat. No.	Description	Std. Pkg.
UMAB	4" Square, 3-1/2" Deep Box, 46 Cu. In., Adjustable up to 1-1/2". Adapter included	10
FA-UMAB	Red 4" Square, 3-1/2" Deep Box, 46 Cu. In., Adjustable up to 1-1/2". Adapter included	10
UMAB-4R <small>NEW!</small>	4" (4O), 2-1/8" Deep Box w/ 10" PT, 21.1 Cu. In., Adjustable up to 1-1/2". Adapter Included	20
FA-UMAB-4R <small>NEW!</small>	Red 4" (4O), 2-1/8" Deep Box w/ 10" PT, 21.1 Cu. In., Adjustable up to 1-1/2". Adapter Included	20



**Video Available
On Our Website!**



UMAB



FA-UMAB

Adjustment screws & guided slots

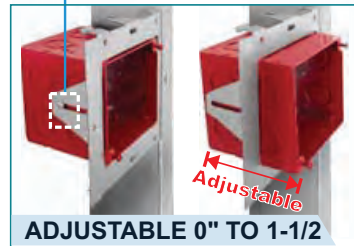

UMAB-4R

NEW!



FA-UMAB-4R

NEW!

Adjustment screws & guided slots



DIRECT-TO-STUD

Guided-slots on each side allow the box to be easily adjusted by simply loosening the screws

SSB ASSEMBLIES

FEATURES

- ▶ Telescoping bracket adjusts from 15" to 25"
- ▶ Rigidity eliminates need for far-side back support
- ▶ SSB's expand without removing adapters or junction boxes (ideal for prefabrication)
- ▶ Compatible with adjustable rings
- ▶ Must be used with boxes 2-1/8" deep or deeper
- ▶ FA-SSB-UMAB offers 6-way adjustability

Cat. No.	Description	Std. Pkg.
SSB-4S-MKO	Preassembled SSB-T5 w/ UMA & 4SDB-MKO-PT-10	12
SSB-5S-MKO	Preassembled SSB-T5 w/ UMA & 5SDB-MKO-PT-10	12
SSB-T5B-200 <small>NEW!</small>	Preassembled SSB-T5 w/ UMA-LVBS, T5B-200 (2" KO faces up) & T5R, compatible with 4" rings	10
FA-SSB-UMAB <small>NEW!</small>	Preassembled SSB-T5 w/ FA-UMAB	10



SSB-TBAR ASSEMBLIES NEW!

FEATURES

- ▶ Telescoping bracket adjusts from 15" to 25"
- ▶ Includes two (2) riveted T-bar clips with holes for Tek screw (helps comply with NEC 314.23 (D) (1))
- ▶ 6-way adjustability
- ▶ Built-in adapter allows box adjustment from flush to 1-1/2" via guided slots (ships with box set at 5/8" raised)
- ▶ Two (2) outside-facing screws lock box at desired depth
- ▶ Designated holes approved for branch line restraints
- ▶ Ships preassembled to reduce installation time

Cat. No.	Description	Std. Pkg.
SSBT-4R	Preassembled SSB-TBAR with UMAB-4R	20
FA-TBAR-UMAB	Preassembled SSB-TBAR w/ FA-UMAB	10



Tek screw provisions on each clip comply with NEC 314.23 (D) (1)

SSBT-4R ON T-BAR
SSBT-4R installed in drop ceiling w/ branch line restraint













STUD WALL

PREASSEMBLED UMA-LVBS WITH SQUARE BOX AND DEVICE RING

NEW!

FEATURES

- ▶ UMA-LVBS can either mount to-stud directly or clip onto SSB-T5
- ▶ Includes far-side back support for up to 3-1/2" deep studs (up to 6" with FS-456-EXT)
- ▶ 4" Sq., 2-1/8" Deep Boxes, 30.3 Cu. In.
- ▶ With 10-32 Ground Screw and 10" Solid Cu. #12AWG Pigtail
- ▶ KO Bottom: (2) - 1/2", (2) - MKO
- ▶ KO Sides: (8) - 1/2", (4) - MKO

Cat No.	Components		Std. Pkg
 LVBS-4			25
 LVBS-4-158	 UMA-LVBS   4SDB-MKO-PT-10	 1-G, 5/8 RAISE	25
 LVBS-4-258		 2-G, 5/8 RAISE	25
 LVBS-4-A158		 1-G, 5/8 - 1-1/4" RAISE	25
 LVBS-4-A258		 2-G, 5/8 - 1-1/2" RAISE	25

Don't see assemblies you're looking for?
Email info@orbitprofab.com for more custom assemblies!



Shown Installed on SSB-T5

SSB WITH PREASSEMBLED ADJUSTABLE MASON BOXES 3-1/2" DEEP

FEATURES

- ▶ Telescoping bracket adjusts from 15" to 25"
- ▶ Rigidity eliminates need for far-side back support
- ▶ Built-in adapter allows box adjustment from 1/2" to 1-1/2" via guided slots (ships with box set at 5/8" raised)
- ▶ Guided-slots on each side allow the box depth to be easily adjusted by simply loosening the screws
- ▶ Masonry Box can be moved along SSB-T5 bracket until set in final position with a Tek screw

Cat. No.	No. of Gangs	KO Ends	KO Bottom	KO Sizes	Cu. Inches	Std. Pkg.
SSB-MB3	3	(6) - CKO	(3) - CKO	(4) - CKO	69.3	10
SSB-MB4	4	(8) - CKO	(4) - CKO	(4) - CKO	92.1	10
SSB-MB5	5	(10) - CKO	(5) - CKO	(4) - CKO	116.1	10
SSB-MB6	6	(12) - CKO	(6) - CKO	(4) - CKO	139	10



SSB-MB3



6-WAY ADJUSTABILITY



An ideal solution in nurse call systems and headwall assemblies for healthcare projects

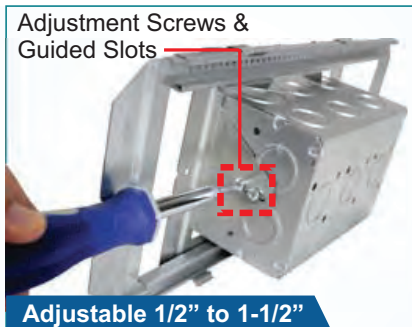

Adjustment Screws & Guided Slots

Adjustable 1/2" to 1-1/2"

SSB-MB3 SIDE VIEW

STUD WALL

BOX MOUNTED CONDUIT/ CABLE SUPPORTS

NEW!

FEATURES

- ▶ No more field-installed First Means of Support
 - ▶ Attaches directly to any size junction box for a cost-saving solution to First Means of Support needs
 - ▶ Satisfies NEC 330.30 (B)
 - ▶ Eliminates the need for additional bar hangers in the field
- BMCS-CJ6 includes CS-CJ6 for tool-less cable installation

Cat. No.	Description	Std. Pkg.
BMCS	Box Mounted Cable Support	50
BMCS-CJ6	Box Mounted Cable Support with CS-CJ6 for tool-less installation	50

EC&M
Product of the Year **20** YEARS
2020 Category Winner



BMCS

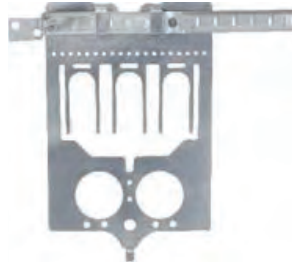

BMCS-CJ6



BMCS-CJ6 installed on SSB-T5 bracket helps minimize the field work



Installed with just one wafer head screw

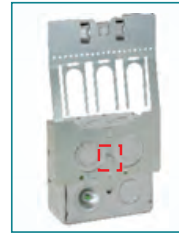

PRE-GALVANIZED STEEL STUD MOUNTING CABLE SUPPORTS

FEATURES

- ▶ Wood or metal stud
- ▶ Easy to lock
- ▶ Space-saving packaging

Cat. No.	Description	Non-Metallic	MC/AC/BX	Std. Pkg.
CS-CJ6	Stud Mounting Cable Support with Locking Tab	Max. 6	Max. 4	100



HEIGHT ADJUSTABLE BOX INSTALL TOOL

FEATURES

- ▶ Adjustable and magnetic platform
- ▶ Platform can be preset at a specific height for a consistent box and bracket installation
- ▶ Compatible with all Orbit Stud Brackets

Cat. No.	Description	Std. Pkg.	Mst. Pkg.
HABIT	Height Adjustable Box Installation Template	1	4



**Video Available
On Our Website!**



Front View

Back View

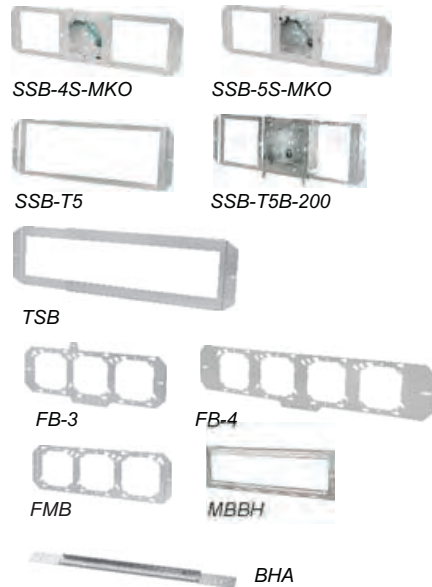

Compatible with all of Orbit Stud Brackets

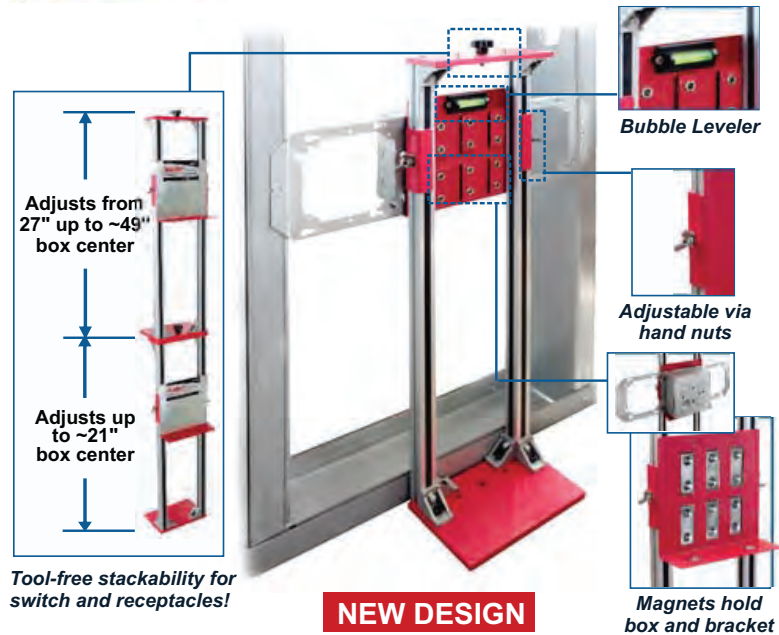

STUD WALL

LOW VOLTAGE STUD MOUNTING BRACKETS

FEATURES

- ▶ 1/2" raise
- ▶ Mounts vertically or horizontally
- ▶ Attaches to wooden or metal studs with the use of self-tapping screws or nails
- ▶ Can install onto the front or side of wood or metal studs
- ▶ Compatible with Simple Support Bracket (SSB-T5) and Ultimate Support Bracket (USB)

Cat. No.	Description	Std. Pkg.
LVS B1	Low Voltage Stud Mounting Bracket 1-Gang	50
LVS B2	Low Voltage Stud Mounting Bracket 2-Gang	25



LVS B1 & LVS B2 SHOWN INSTALLED

BOX MOUNTING ADAPTERS

FEATURES

- ▶ Mounts to 4" and 4-11/16" square boxes
- ▶ Adjustable Back Support helps maintain rigidity when installed
- ▶ Low profile design limits drywall bulging
- ▶ For use with metal or wood studs

Cat. No.	Description	Std. Pkg.
BMA-23	Box Mounting Adapter with up to 3-1/2" Far Side Support	25
BMA-4	Box Mounting Adapter with up to 4" Far Side Support	25

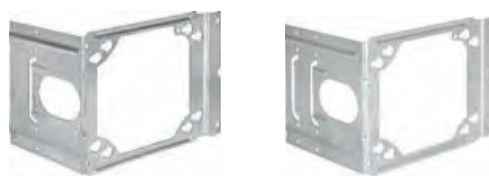

BMA-23

BMA-4

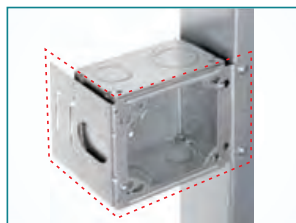

DIRECT-TO-STUD

BMA allows for boxes to be mounted directly-to-stud

FAR SIDE SUPPORT EXTENSIONS **NEW!**

FEATURES

- ▶ Folds onto UMA-LVBS (pg. 191), BMA-23 and BMA-4 for a tool-less far-side support, up to 6"
- ▶ Attach to brackets without tools

Cat. No.	Description	Std. Pkg.
FS-456-EXT	Far-side Support Extender for up to 6" Studs, compatible with UMA-LVBS, BMA-23 & BMA-4, tool-less	50

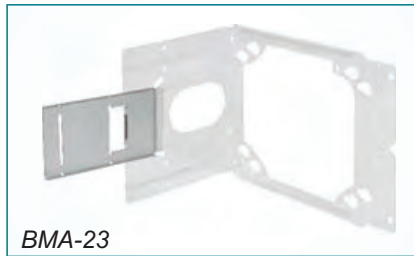

Fold FS-456-EXT onto UMA-LVBS, BMA-23 or BMA-4 for up to 6" far-side support

STEEL BACK SUPPORTS

FEATURES

- ▶ Electroplated Zinc

Cat. No.	Description	Std. Pkg.
ABS	Far-Side Box Support for 1-1/2" & 2-1/8" deep boxes, for use with 4" metal studs	50
ABS-6	Far-Side Box Support for 1-1/2" & 2-1/8" deep boxes, for use with 6" metal studs	50



STUD WALL

TELESCOPING SUPPORT BRACKETS

FEATURES

- ▶ Telescoping bracket adjusts from 16" to 27"
- ▶ Accepts 4", 4-11/16" square, and up to 10-gang boxes and rings
- ▶ Easily adjust position of boxes in field
- ▶ Packaged preassembled and ready to use
- ▶ Markings on bracket allow for quick and consistent adjustability
- ▶ Rigidity eliminates need for far-side back support

Cat. No.	Description	Std. Pkg.
TSB	Telescoping Support Bracket adjusts from 16" to 27" for mounting 4", 4-11/16" square and up to 10-gang boxes between studs.	25

**SHIPS
PREASSEMBLED**



**Video Available
On Our Website!**



*Extra bend ensures
a sturdy design*

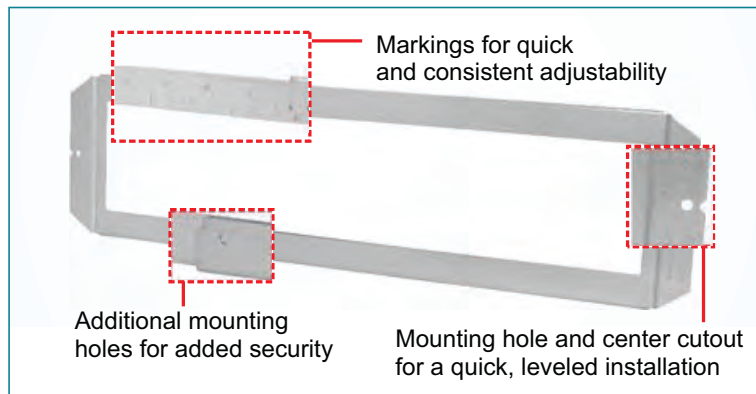

Fits 4", 4-11/16" square, and up to 10-gang boxes

FIXED "O" BRACKETS

FEATURES

- ▶ Pre-galvanized 18 GA sheet metal
- ▶ Accommodates 4", 4-11/16" square, and multi-gang boxes
- ▶ Allows steel boxes to adjust easily horizontally along the bracket
- ▶ Reduces assembly time on job site

Cat. No.	Application	Dimensions (W x L)	Std. Pkg.
MBBH-16	For 16" stud spacing	6" x 16"	50
MBBH-24	For 24" stud spacing	6" x 24"	50



MBBH-16



MBBH-24

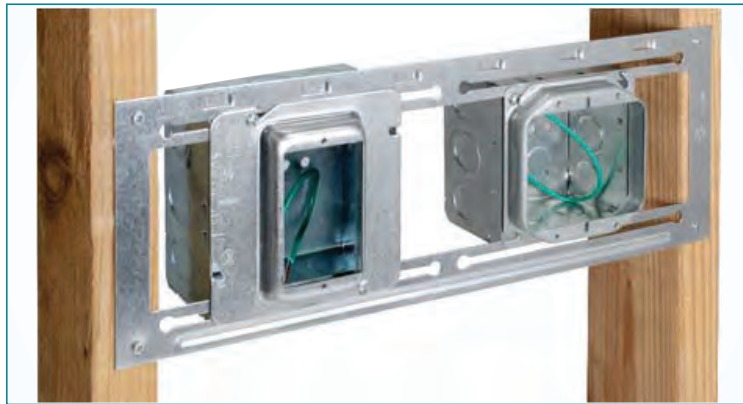

Shown installed with both 4" and 4-11/16" square boxes

STUD WALL

FIXED POSITION MOUNTING BRACKETS

FEATURES

- ▶ Compatible with 4", 4-11/16" and 5" square boxes
- ▶ 4" rings can be mounted on their own for low voltage applications using 8/32 screws
- ▶ Low profile design limits drywall bulging

Cat. No.	Description	Std. Pkg.
FMB-16	Fixed Position Box Mounting Bracket for 16" stud	25
FMB-24	Fixed Position Box Mounting Bracket for 24" stud	25

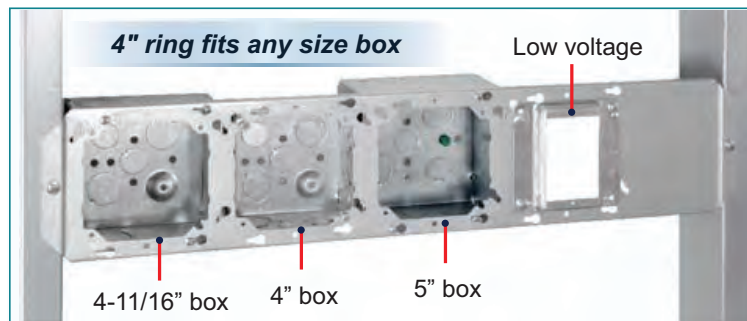
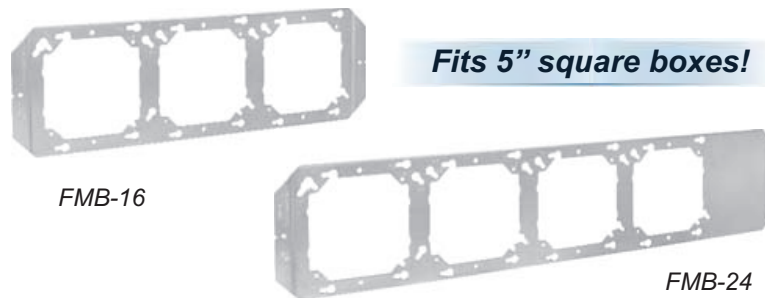

FMB INSTALLED ON STUDS

Mount up to 3 boxes between 16" studs with FMB-16 and 4 boxes between 24" with FMB-24

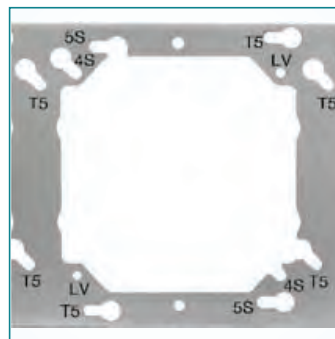

MOUNTING HOLES

Mounting Holes are marked to easily identify box and ring placement

FLAT BRACKET FAMILY

FEATURES

- ▶ Compatible with 4", 4-11/16" and 5" square boxes
- ▶ Allows 5" boxes to use 4" rings, reducing material costs
- ▶ 4" rings can be mounted on their own for low voltage applications using 8/32 screws
- ▶ Low profile design accepts up to 2" fittings
- ▶ Additional width and slotted mounting holes allow for extra flexibility on studs
- ▶ **KB-18, KFB-318, KFB-418** contain up to 6" Back Support for additional stability
- ▶ **KB-18** contains optional Stud Supports that can be folded out when installed between studs
- ▶ Compatible with Orbit's UL Adjustable Rings

Cat. No.	Description	Std. Pkg.
FB-3	Flat Box Mounting Bracket 3-Box for 16" stud	25
FB-4	Flat Box Mounting Bracket 4-Box for 24" stud	25
*KB-18 <small>NEW!</small>	Kick Bracket 1-Box Position 18" box center height w/CS-CJ6	10
KFB-318	Flat Bracket 3-Positions with 18" box center height Kick Stand for 16" stud w/CS-CJ6	10
KFB-418	Flat Bracket 4-Positions with 18" box center height Kick Stand for 24" stud	10

*KB-18 Spec Updated January 2024



Compatible with 5" Sq. Boxes!



FB-3



FB-4

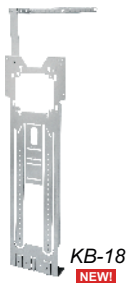

KB-18
NEW!

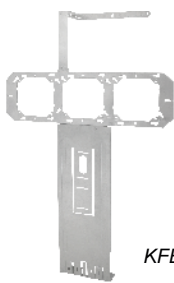

KFB-318

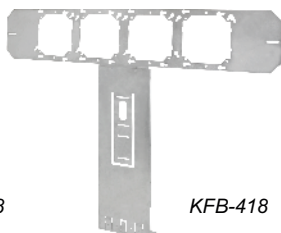

KFB-418

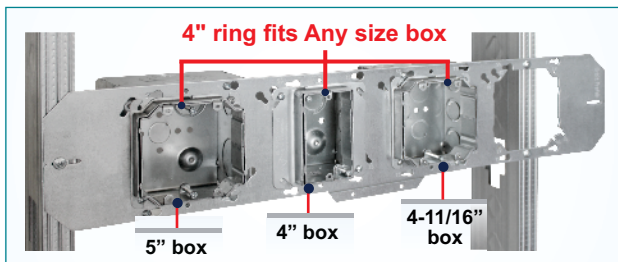

The Flat Bracket can be positioned to accommodate irregular stud spacings

STUD WALL

ULTIMATE SUPPORT BRACKETS AND ACCESSORIES

FEATURES

- ▶ Can be floor or wall mounted on wooden or metal studs
- ▶ Telescoping bracket adjusts from 15" to 25"
- ▶ Ideal alternative to kick-in brackets, for floor mounted outlets above / below 18" box center
- ▶ Infinite height and width combinations
- ▶ Provides flexibility at job site
- ▶ Compatible with all adjustable rings
- ▶ Markings on bracket allow for quick and consistent adjustability

NOTE

USB must be accompanied with either US4SB, UMA, UMA-LVBS, WBAR1G or WBAR2G mounting brackets to attach a steel box

Cat. No.	Description	Std. Pkg.
USB	Ultimate Support Bracket, Adj. 8"-24" as a floor brkt or 14"-24" as a wall brkt between studs	12
US4SB	Mounting Bracket for 4" Square Box, snaps to USB	24
UMA	Universal Mounting Adapter for 4" and 4-11/16" Boxes to mount to SSB, SSB-T5, SSB-TBAR, USB and directly to stud	25
LVSB1	Low Voltage Stud Mounting Bracket 1-Gang	50
LVSB2	Low Voltage Stud Mounting Bracket 2-Gang	25
USDBM	For use with USB to create a double box in floor mount assembly with built-in back support	50
USTBM	For use with USB to create a triple box in floor mount assembly with built-in back support	50
USTS	USB floor mount stud-to-stud top support	50

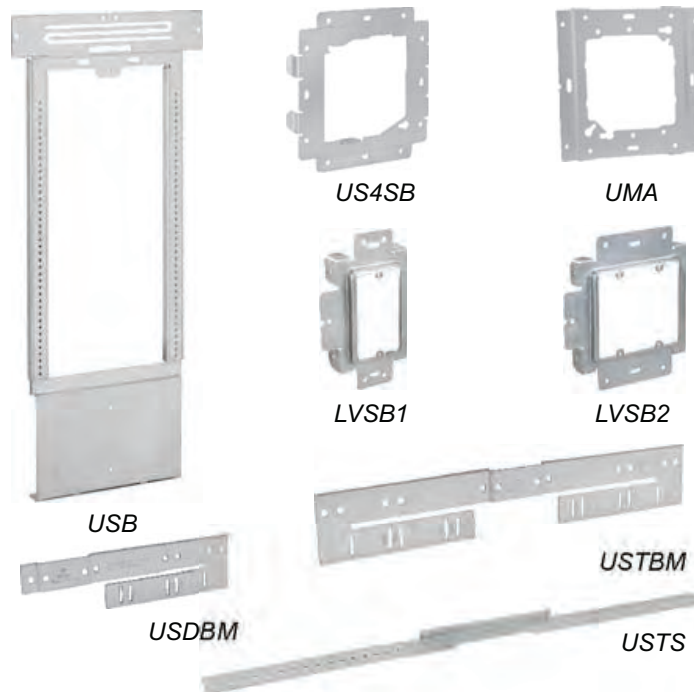

STUD WALL

Cat. No.	Description	Std. Pkg.
USB-4SDB-50/75-PT	Preassembled USB with a 4" Square 2-1/8" Deep Box, includes installed Far-Side Back Support and Ground Pigtail	12
USB-5SDB-50/75-PT	Preassembled USB with a 4-11/16" Square 2-1/8" Deep Box, includes installed Far-Side Back Support and Ground Pigtail	12

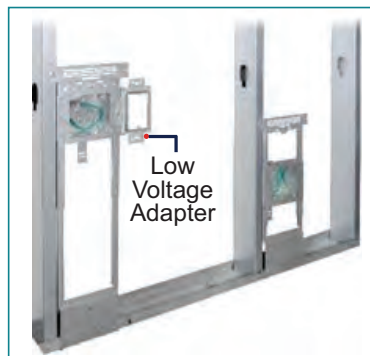
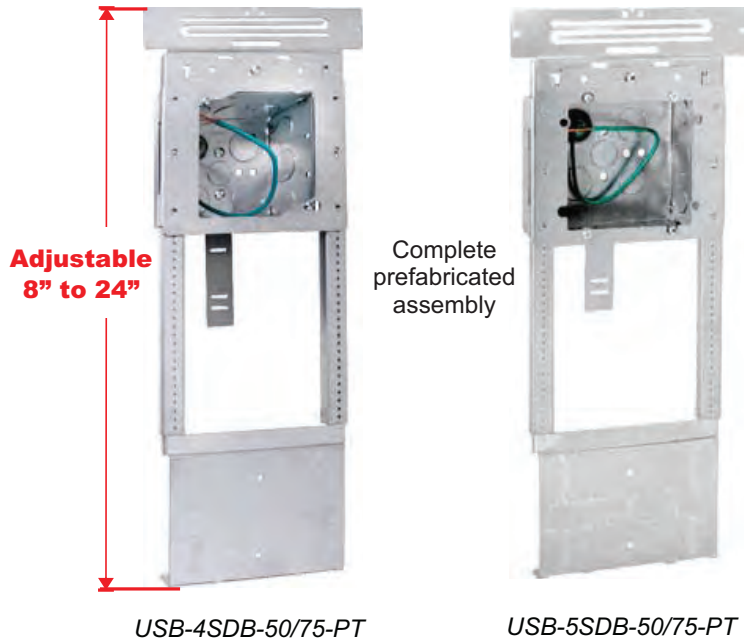

FLOOR BRACKET

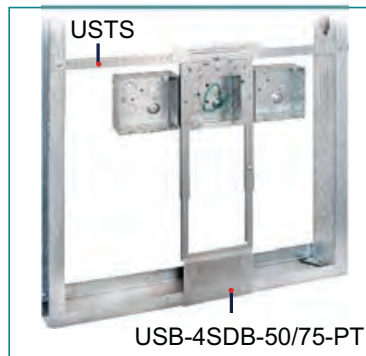

USB ASSEMBLY

Mount vertically at heights 8" to 24" and allows for the installation of the LVSB for low voltage applications

USB accessories allow for vertical mounting between studs and 3 box applications using the USTBM

BOX AND CONDUIT HANGER SUPPORT PLATES

FEATURES

- ▶ Pre-Galvanized 16 Gauge Steel
- ▶ No cutting required
- ▶ Pin holes and slots allow for use of conduit straps
- ▶ Self-reinforcing as more conduit is added
- ▶ Requires only one rod for installation
- ▶ Stamped markings provide guide lines
- ▶ Easy to preassemble to save time and material
- ▶ Support rating of 100lbs (45.36kg) or less

Cat. No.	Description	Std. Pkg.
BCHS-10	Fits up to 6" x 6" Box for horizontal mounting	25
BCHS-6	Fits up to 6" x 6" Box for horizontal mounting and provides bent tabs for vertical mounting	10
BCHS-6S	Fits up to 8" x 8" Box for horizontal mounting, provides bent tabs for vertical mounting and offsets allow for use of one-hole straps	10
BCHS-12	Fits up to 12" x 12" Box or multiple small sized boxes for horizontal mounting and provides bent tabs for vertical mounting	5



**Video Available
On Our Website!**

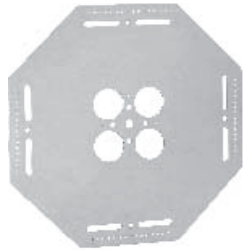

BCHS-10



BCHS-6

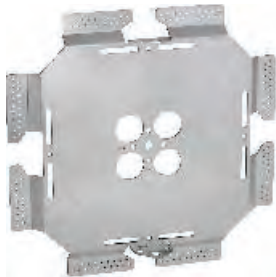

BCHS-6S

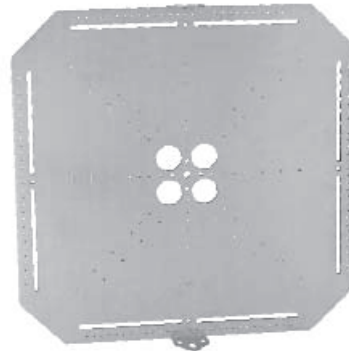

BCHS-12

Use ONE rod to mount multiple boxes and conduits



BCHS-10

Horizontally mount boxes up to 6" x 6"



BCHS-6S

Horizontally or vertically mount boxes up to 8" x 8" and allows for the use of one-hole straps

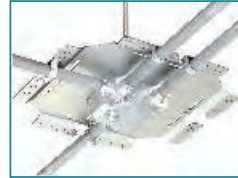

BCHS-6

Horizontally or vertically mount boxes up to 6" x 6"



BCHS-12

Fits multiple boxes for multi-system installations or up to 12" x 12" NEMA enclosures

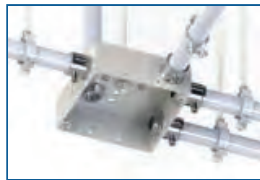

TRADITIONAL METHOD

This application would require installer to measure and cut five pieces of threaded rod. Use only one rod with Orbit's BCHS Series.

SPRING STEEL BOX/ CONDUIT HANGERS

FEATURES

- ▶ Pre-galvanized Steel Hanger
- ▶ Spring Steel Clamps
- ▶ Provides support for both sides of horizontal electrical box or conduit from threaded rod
- ▶ Eliminates need for offset conduit bending

Cat. No.	EMT Size	FMC Size	MC/AC Size	Hole Size	Screw Size	Std. Pkg.
F6MB18A	-	3/8"	14/2 to 12/3	1/4", Plain	-	25
F812MB18A	1/2", 3/4"	-	-	1/4", Plain	-	25
F812MB18S	1/2", 3/4"	-	-	-	1/4"-20 X 9/16"	25
F16MB18A	1"	-	-	1/4", Plain	-	25



F812MB18S

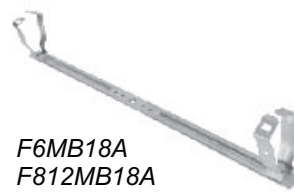

F6MB18A
F812MB18A
F16MB18A



RECESSED LIGHT ADAPTER PLATES

FEATURES

- ▶ Available for hard-lid (RAP) and T-bar (RAP-T) applications
- ▶ Multiple CKOs accommodate most 4" up to 8" round and **up to 5-1/4" square downlights**
- ▶ Can be easily preassembled for a quicker job site install
- ▶ A faster installation than bar hangers and recessed fixture brackets

Cat. No.	Description	Std. Pkg.
RAP	Recessed Lighting Fixture Adapter Plate for hard lid applications	10
RAP-T	Recessed Lighting Fixture Adapter Plate for T-bar	10

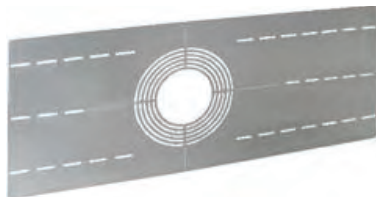

RAP

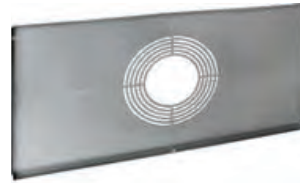

RAP-T

Installs up to 4x FASTER than traditional methods!

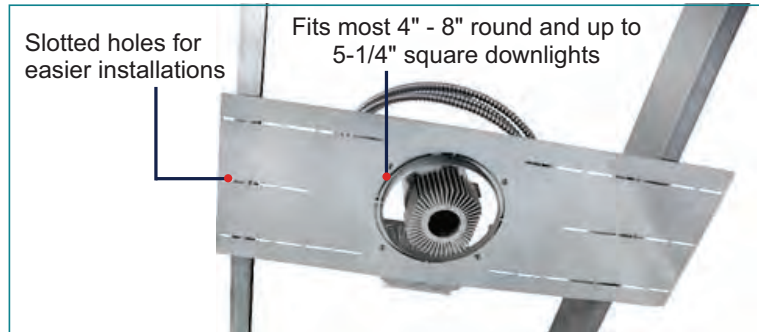

RAP INSTALLATION

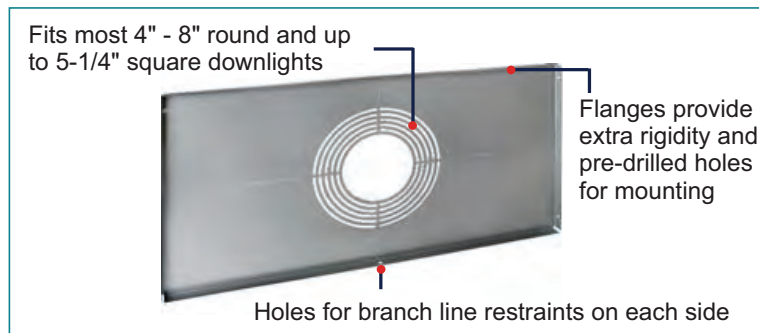

RAP-T INSTALLATION

T-GRID BAR HANGERS

FEATURES

- ▶ Steel
- ▶ Electroplated Zinc
- ▶ For stud and T-bar

Cat. No.	Description	Std. Pkg.
BH-3	Straight Bracket for mounting architectural recessed lights 25-1/4" long with notches 24" apart for use on T-bar	50



BH-3 FEATURES

Secure to T-bar using bending tabs to comply with NEC 315.23(d)

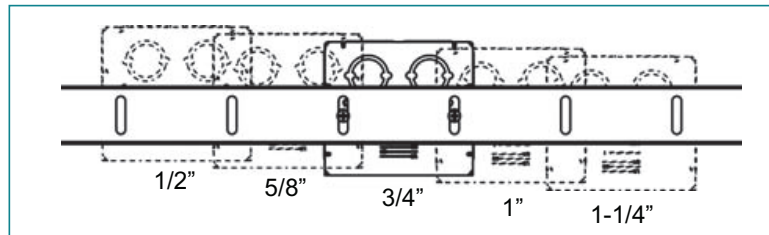

BH-3 FEATURES

Adjust vertically from 1/2" to 1-1/4" between 5 different positions



6-WAY ADJUSTABLE T-BAR HANGER

The BH-3 is ideal for recessed lighting applications, fire alarm device installation, and LED retrofit lighting applications. Compatible with Orbit's 4SEDB-CKO and FA-4SEDB-CKO

ADJUSTABLE RINGS

ADJUSTABLE RINGS

FEATURES

- ▶ For use with 4" and 4-11/16" square deep boxes
- ▶ 1/4" to 1-1/4" adjustability range
- ▶ Rings achieve a flush finish every time
- ▶ Compatible with exclusive extensions for infinite wall depths

Cat. No.	Description	Standard	With One Extension Installed		Std. Pkg.
			+1GX75	+2GX75	
4SAR1G	1-Gang Adjustable Ring for 4" sq. deep boxes	1/4" to 1-1/4"	1" to 2"	-	25
4SAR2G	2-Gang Adjustable Ring for 4" sq. deep boxes	1/4" to 1-1/4"	-	1" to 2"	25
5SAR1G	1-Gang Adjustable Ring for 4-11/16" sq. deep boxes	1/4" to 1-1/4"	1" to 2"	-	25
5SAR2G	2-Gang Adjustable Ring for 4-11/16" sq. deep boxes	1/4" to 1-1/4"	-	1" to 2"	25



**Video Available
On Our Website!**



4SAR1G



4SAR2G



5SAR1G



5SAR2G



ACCESSIBLE ADJUSTABILITY

Corner screws are easily accessible for adjustment before and after the device has been installed

STUD MOUNTING ADJUSTABLE RINGS

FEATURES

- ▶ Accepts 4" or 4-11/16" square boxes in line voltage applications
- ▶ Mount to any stud, shear wall, 6" X 6" NEMA 1 enclosure, Simple Support Bracket (pg. 190) or Ultimate Support Bracket (pg. 204)
- ▶ Can be used standalone for low voltage communications applications
- ▶ UL Listed

Cat. No.	Description	Standard	With One Extension Installed		Std. Pkg.
			+1GX75	+2GX75	
WBAR1G	1-Gang Universal Box Bracket	1/4" to 1-1/4"	1" to 2"	-	25
WBAR2G	2-Gang Universal Box Bracket	1/4" to 1-1/4"	-	1" to 2"	25

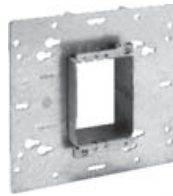

WBAR1G

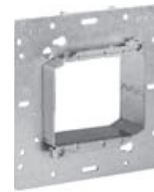

WBAR2G

EXTENSIONS AND ACCESSORIES

FEATURES

- ▶ Extensions ensure flush finish regardless of wall thickness
- ▶ Attach to adjustable ring for additional 3/4" of depth
- ▶ Mount easily to ring with two 8-32 screws
- ▶ Multiple extensions can be installed on one ring

Cat. No.	Description	For Use With	Std. Pkg.
1GX75	1-Gang 3/4" Extension	4SAR1G, 5SAR1G, or WBAR1G Only	50
2GX75	2-Gang 3/4" Extension	4SAR2G, 5SAR2G, or WBAR2G Only	50
UPC	Gangable, Steel Universal Protective Cover protects any device during drywall, painting, routing, mudding & plastering		25
UPCTS	Optional Plastic Insert for UPC to protect toggle switch		25



1GX75



2GX75



UPC



UPCTS

ADJUSTABLE RINGS

UL-APPROVED ADJUSTABLE RINGS

FEATURES

- ▶ Can be adjusted on the job site for a quick installation
- ▶ Adjusts to achieve a flush finish every time
- ▶ Patented design provides strong electrical and mechanical connections to meet UL requirements

Cat. No.	Description	Adjustability Range	Std. Pkg.
4AR1G-58	1-Gang Adjustable Ring for 4" square deep boxes	5/8" to 1-1/4"	25
4AR1G-34	1-Gang Adjustable Ring for 4" square deep boxes	3/4" to 1-1/2"	25
4AR2G-58	2-Gang Adjustable Ring for 4" square deep boxes	5/8" to 1-1/2"	25
5AR1G-58	1-Gang Adjustable Ring for 4-11/16" square deep boxes	5/8" to 1-1/4"	25
5AR2G-58	2-Gang Adjustable Ring for 4-11/16" square deep boxes	5/8" to 1-1/2"	25
4ARR-34	Round Adjustable Ring for 4" square deep boxes	3/4" to 1-1/2"	25
3GAR-34	3-Gang Adjustable Ring	3/4" to 1-1/2"	25



4AR1G-58



4AR1G-34



4AR2G-58



5AR1G-58



5AR2G-58



4ARR-34

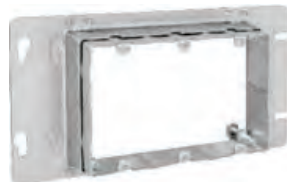

3GAR-34

SPRING STEEL INDEPENDENT SUPPORT CLIPS

FEATURES

- ▶ Wing-Nut included
- ▶ Independent support of fixtures
- ▶ No tools required to install

Cat. No.	T-Grid Size	Screw Size	Static Load	Std. Pkg.
ISC	15/16"	1/4"-20 X 9/16"	65lb	100

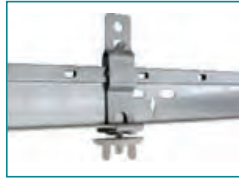

SPRING STEEL TWIST CLIPS WITH WING NUT

FEATURES

- ▶ Wing-Nut included
- ▶ Supports electrical fixtures from acoustical T-grid
- ▶ No tools needed for installation

Cat. No.	T-Grid Size	Screw Size	Static Load	Std. Pkg.
F4G16	15/16"	1/4"-20 X 9/16"	50lb	100



SPRING STEEL TWIST CLIPS WITH PLAIN HOLE

FEATURES

- ▶ Supports wire, S-hooks or chain from T-grid
- ▶ No tools required to install

Cat. No.	T-Grid Size	Screw Size	Static Load	Std. Pkg.
F4G16H	15/16"	1/4", Plain	40lb	100



SPRING STEEL T- GRID CLIPS SIDE MOUNT

FEATURES

- Supports box vertically above acoustical T-bar
- No tools required to install

Cat. No.	Hole Size	Std. Pkg.
FATS4I	1/4", Threaded	100



SPRING STEEL CONDUIT TO T-GRID CLIPS TOP MOUNT, SNAP CLOSE

FEATURES

- Supports box vertically above acoustical T-bar
- No tools needed for installation

Cat. No.	EMT Size	FMC Size	MC/AC Size	Std. Pkg.
F6MATA	-	3/8"	14/2" to 12/3"	100
F812MATA	1/2", 3/4"	-	-	100



**SPRING STEEL
CONDUIT TO T-GRID CLIPS
SIDE MOUNT, PUSH IN**

FEATURES

- ▶ Supports conduit horizontal and vertical above acoustical T-bar
- ▶ No tools required to install

Cat. No.	EMT Size	Std. Pkg.
F8PATS	1/2"	100



**STEEL
HEAVY DUTY T-GRID BOX HANGERS**

NEW!

FEATURES

- ▶ Pre-galvanized Steel Hanger
- ▶ Includes spring steel box mounting clip
- ▶ No tools required to install
- ▶ Accommodates multiple junction boxes
- ▶ Mounts flush with face of tile
- ▶ 50 lbs. static load rating

Cat. No.	Included Components	Length	Box Depth	Std. Pkg.
BHT-1HD	Mounting Clip	24"	1-1/2" 2-1/8"	25
BHT-1HDEEP	Mounting Clip, 1 1/2" Extension Bracket	24"	1-1/2" 2-1/8" 3-5/8"	25



BHT-1HD



BHT-1HDEEP

SIMPLE SUPPORT BRACKETS

FEATURES

- ▶ Telescoping bracket adjusts from 15" to 25"
- ▶ Rigidity eliminates need for far-side back support
- ▶ SSB's expand without removing adapters or junction boxes (ideal for prefabrication)
- ▶ Compatible with adjustable rings
- ▶ Must be used with boxes 2-1/8" deep or deeper
- ▶ SSB-T5 must be accompanied with either UMA or UMA-LVBS to mount a junction box
- ▶ UMAB's also snaps onto SSB brackets

Cat. No.	Description	Std. Pkg.
SSB-T5	Simple Support Bracket adjusts from 15" to 25" for mounting 4", 4-11/16" & 5 sq. boxes between studs	25
SSB-TBAR <small>NEW!</small>	SSB-T5 with T-Bar Drop Ceiling Mounting Clips	20



**Video Available
On Our Website!**

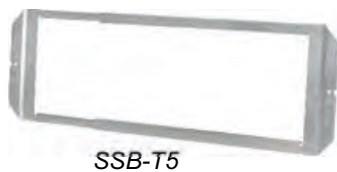

Branch Line Restraint Holes



FIRE ALARM/LIGHTING ON HARD LID

UMAB's can be installed on SSB-T5 for hard-lid ceiling applications



Branch Line Restraint Holes



FIRE ALARM ON T-BAR

SSB-TBAR with FA-UMAB installed in drop ceiling grid



Includes clips for between T-bar drop ceiling grids

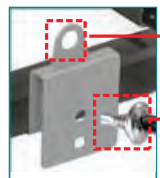

Branch Line Restraint Holes

Tek screw provisions on each clip comply with NEC 314.23 (D) (1)

STEEL FIXED BAR HANGERS

FEATURES

- ▶ Electroplated Zinc
- ▶ For T-Bar or Hard Lid Ceiling Joists

Cat. No.	Description	Master Ctn.
BHT-1	24" T-Bar Box Hanger, Clip Included, for use with boxes 1-1/2" or 2-1/8" deep	50
BHT-1A	24" T-Bar Box Hanger, Clip Included, 8" adjustable height	50
BH-1	24" Straight Bar Hanger for mounting ceiling boxes, Slotted, Includes 2 Stove Bolt / Unit	50
BH-1C	24" Straight bar hanger for mounting ceiling boxes, with BH-C Box Clip	50
BH-1S	20" Straight bar hanger for mounting ceiling boxes, slotted, includes 2 Stove Bolt / unit	50
BH-1SC	20" Straight Bar Hanger for mounting ceiling boxes, with Box Clip BH-C	50
BH-2NC	21" Offset (1-1/2") Bar Hanger for mounting boxes with ring, Slotted	50
BH-C	Additional Box Clip & Screw set for use with BH-1, BH-1S & BH-2NC	100
BH-3	Straight Bracket for architectural recessed lights 25-1/4" long with notches 24" apart for use on T-Bar	50
BHT-C	Additional Box Clip & Screw set for use with BHT-1 & BHT-1A	100



BAR HANGERS

STEEL ADJUSTABLE BAR HANGERS

FEATURES

- ▶ Electroplated Zinc
- ▶ For stud and hard lid ceiling joists

Cat. No.	Description	Master Ctn.
*BHA-1	Adjustable Bar Hanger with Stud for joist spacing 16" to 24" with #3/8-18 NPS Threaded Stud	50
*BHA-1C	Adjustable Bar Hanger with Stud for joist spacing 16" to 24" with Box Clip	50
BHA-16	11" to 18" Adjustable Box Bracket - Mount box with Tek screws on notches Ends bend and wrap around stud - Can be used with boxes 1-1/2", 2-1/8" or 2-1/2" deep	50
BHA-24	15-3/4" to 26" Adjustable Box Bracket - Mount box with Tek screws on notches Ends bend and wrap around stud - Can be used with boxes 1-1/2", 2-1/8" or 2-1/2" Deep	50

*50 lbs fixture rating at 16" stud



BHA-1



BHA-1C



BHA-16
Adjusts 11" - 18"



BHA-24
Adjusts 15-3/4" - 26"

STEEL U-BOLTS WITH HEX NUTS

FEATURES

- Electroplated Zinc

Cat. No.	Trade Size	Std. Pkg.	Master Ctn.
SUB-50	1/2"	25	250
SUB-75	3/4"	25	250
SUB-100	1"	25	250
SUB-125	1-1/4"	20	200
SUB-150	1-1/2"	20	200
SUB-200	2"	20	200
SUB-250	2-1/2"	-	10
SUB-300	3"	-	10
SUB-350	3-1/2"	-	10
SUB-400	4"	-	10



SUB-75



SUB-125

MALLEABLE IRON CONDUIT CLAMPS EDGE TYPE



FEATURES

- Electroplated Zinc

Cat. No.	Trade Size	Std. Pkg.
MCCE-50	1/2"	50
MCCE-75	3/4"	50
MCCE-100	1"	25
MCCE-125	1-1/4"	25
MCCE-150	1-1/2"	25
MCCE-200	2"	25
MCCE-250	2-1/2"	10
MCCE-300	3"	10



MCCE-50



MCCE-100

**MALLEABLE IRON
CONDUIT CLAMPS
RIGHT ANGLE TYPE**



FEATURES

- ▶ Electroplated Zinc

Cat. No.	Trade Size	Std. Pkg.
MCCR-50	1/2"	50
MCCR-75	3/4"	50
MCCR-100	1"	50
MCCR-125	1-1/4"	50
MCCR-150	1-1/2"	50
MCCR-200	2"	50
MCCR-250	2-1/2"	25
MCCR-300	3"	25
MCCR-350	3-1/2"	25
MCCR-400	4"	25



MCCR-50



MCCR-100

**MALLEABLE IRON
CONDUIT CLAMPS
PARALLEL TYPE**



FEATURES

- ▶ Electroplated Zinc

Cat. No.	Trade Size	Std. Pkg.
MCCP-50	1/2"	50
MCCP-75	3/4"	50
MCCP-100	1"	50
MCCP-125	1-1/4"	25
MCCP-150	1-1/2"	25
MCCP-200	2"	25
MCCP-250	2-1/2"	10
MCCP-300	3"	10
MCCP-350	3-1/2"	10
MCCP-400	4"	10



MCCP-50



MCCP-100

SPRING STEEL
HAMMER ON FLANGE CLIPS
BOTTOM MOUNT

FEATURES

- Supports boxes, fixtures or other attachments from beam flanges
- Requires only a hammer to install

Cat. No.	Flange Thickness	Hole Size	Bottom Hole	Side Hole	Strap	Std. Pkg.
FM24	1/8" to 1/4"	1/4", Threaded	100 lb	25 lb	75 lb	100
FM58	5/16" to 1/2"	1/4", Threaded	100 lb	25 lb	75 lb	100
FM912	9/16" to 3/4"	1/4", Threaded	100 lb	25 lb	75 lb	100



SPRING STEEL
HAMMER ON FLANGE CLIPS
BOTTOM MOUNT WITH STUD

FEATURES

- Supports boxes, fixtures or other attachments from beam flanges
- Requires only a hammer to install

Cat. No.	Flange Thickness	Hole Size	Screw Size	Bottom Hole	Side Hole	Strap	Std. Pkg.
FM24S	1/8" to 1/4"	1/4", Threaded	1/4" X 3/8"	100 lb	25 lb	75 lb	100
FM58S	5/16" to 1/2"	1/4", Threaded	1/4" X 3/8"	100 lb	25 lb	75 lb	100
FM912S	9/16" to 3/4"	1/4", Threaded	1/4" X 3/8"	100 lb	25 lb	75 lb	100



SPRING STEEL
HAMMER ON FLANGE CLIPS
SIDE MOUNT

FEATURES

- Provides attachment for wire, S-hooks, chain to flanges
- Fits most beams
- Requires only a hammer to install

Cat. No.	Flange Thickness	Hole Size	Static Load	Std. Pkg.
F2H4	3/32" to 9/64"	1/4", Plain	160 lb	100
F4H24	1/8" to 1/4"	1/4", Plain	200 lb	100
F4H58	5/16" to 1/2"	1/4", Plain	200 lb	100
F4H912	9/16" to 3/4"	1/4", Plain	200 lb	100



BEAM & PURLIN

SPRING STEEL BEAM CLAMPS

FEATURES

- Supports threaded rod, electrical boxes and conduit
- Supports #10-24 and 1/4"-20 threaded bridle rings
- Easy installation from beam flanges

Cat. No.	Flange Thickness	Hole Size	Rod Size	Static Load	Std. Pkg.
BCSS	1/2" MAX	7/16", Plain	1/4", 3/8	100 lb	100



MALLEABLE IRON BEAM CLAMPS



FEATURES

- Electroplated Zinc
- 2 Threaded Holes
- Single Screw

Cat. No.	Description	Std. Pkg.	Master Ctn.
BCM-25	1/4"-20 Tap, 3/4" Jaw, 125 lb. load	50	250
BCM-38	3/8"-16 Tap, 7/8" Jaw, 300 lb. load	25	100
BCM-50	1/2"-13 Tap, 1" Jaw, 600 lb. load	10	50



STEEL BEAM CLAMPS



FEATURES

- Electroplated Zinc
- 2 Threaded Holes
- Single Screw

Cat. No.	Description	Std. Pkg.	Master Ctn.
BC-25	1/4"-20 Tap, 3/4" Jaw, 100 lb. load	50	250
BC-38	3/8"-16 Tap, 7/8" Jaw, 200 lb. load	25	100



SPRING STEEL MULTI-FUNCTION CLIPS

FEATURES

- Provides attachment of conduit and boxes
- Supports #10-24 and 1/4"-20 threaded bridles rings

Cat. No.	Flange Thickness	Rod/Wire Size	Hole Size	Screw Size	Flange	Drop Rod/Wire	Std. Pkg.
F4Z34	1/8" to 3/8"	1/4" Rod #12 to #8 Wire	#10-24, Threaded 1/4"-20, Threaded 1/4", Plain	-	25 lb	20 lb	100
F4Z4S	1/8" to 3/8"	1/4" Rod #12 to #8 Wire	-	1/4"-20	25 lb	20 lb	100
F6Z34	3/8" to 7/16"	3/8" Rod	#10-24, Threaded 1/4"-20, Threaded 1/4", Plain	-	25 lb	20 lb	100



SPRING STEEL VERTICAL PURLIN CLIPS

FEATURES

- Fits vertical purlins and bar joist
- Provides attachment for wire, S-hooks, chain to flanges
- Requires only a hammer to install

Cat. No.	Flange Thickness	Hole Size	Static Load	Std. Pkg.
FVF14	1/16" to 1/4"	1/4", Plain	160 lb	100

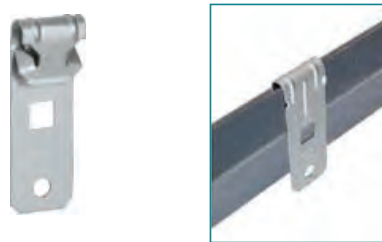

SPRING STEEL ANGLE PURLIN CLIPS

FEATURES

- Compensates angle of purlin
- Provides attachment for wire, S-hooks, chain to flanges
- Requires only a hammer to install

Cat. No.	Flange Thickness	Hole Size	Static Load	Std. Pkg.
FAF14	1/16" to 1/4"	1/4", Plain	100 lb	100

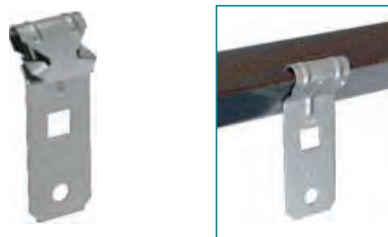

SPRING STEEL ROD TO ANGLE PURLIN CLIPS

FEATURES

- Compensates angle of purlin
- Provides attachment for threaded rod to purlins
- Requires only a hammer to install

Cat. No.	Flange Thickness	Hole Size	Static Load	Std. Pkg.
FAF146TI	1/16" to 1/4"	1/4", Threaded	100 lb	100
FAF144TI	1/16" to 1/4"	3/8", Threaded	100 lb	100
FAF146T	1/16" to 1/4"	3/8", Plain	100 lb	100



SPRING STEEL ANGLE PURLIN CLIPS SIDE MOUNT

FEATURES

- Compensates angle of purlin
- Requires only a hammer to install

Cat. No.	Flange Thickness	Hole Size	Static Load	Std. Pkg.
F122	3/32" MAX	1/4", Plain	100 lb	100



SPRING STEEL ROD TO ANGLE PURLIN CLIPS SIDE MOUNT

FEATURES

- Provides attachment for threaded rod to purlins
- Requires only a hammer to install

Cat. No.	Flange Thickness	Hole Size	Static Load	Std. Pkg.
F1226TI	3/32" MAX	3/8", Threaded	100 lb	100



SPRING STEEL ROD TO FLANGE CLIPS

FEATURES

- ▶ Provides attachment for threaded rod to flanges
- ▶ Can swivel to provide a vertical dropdown
- ▶ Requires only a hammer to install

Cat. No.	Flange Thickness	Hole Size	Static Load	Std. Pkg.
F4TI24	1/18" to 1/4"	1/4", Threaded	200 lb	100
F4TI58	5/16" to 1/2"	1/4", Threaded	200 lb	100
F4TI912	9/16" to 3/4"	1/4", Threaded	200 lb	100



SPRING STEEL ROD TO FLANGE ANGLE CLIPS

FEATURES

- ▶ Suspends plain rod from beam flanges
- ▶ Can swivel to provide a vertical dropdown
- ▶ Requires only a hammer to install

Cat. No.	Flange Thickness	Hole Size	Static Load	Std. Pkg.
F6A24	1/18" to 1/4"	3/8", Plain	200 lb	100
F6A912	9/16" to 3/4"	3/8", Plain	200 lb	100



STEEL
STRAP HANGERS FOR FLANGE
PARALLEL

FEATURES

- Spring Steel Clip
- Pre-galvanized Steel Hanger
- Suspends straps at right angles to beams
- Requires only a hammer to install

Cat. No.	Flange Thickness	Strap Width	Static Load	Std. Pkg.
FMSS24	1/18" to 1/4"	1-1/4" MAX	200 lb	50
FMSS58	5/16" to 1/2"	1-1/4" MAX	200 lb	50
FMSS912	9/16" to 3/4"	1-1/4" MAX	200 lb	50



STEEL
STRAP HANGERS FOR FLANGE
RIGHT ANGLE

FEATURES

- Spring Steel Clip
- Pre-galvanized Steel Hanger
- Suspends straps parallel to beams
- Requires only a hammer to install

Cat. No.	Flange Thickness	Strap Width	Static Load	Std. Pkg.
FMSR58	5/16" to 1/2"	1-1/4" MAX	200 lb	50



STEEL
STRAP HANGERS FOR ANGLE PURLIN
PARALLEL

FEATURES

- ▶ Spring Steel Clip
- ▶ Pre-galvanized Steel Hanger
- ▶ Compensates angle of purlin
- ▶ Suspends straps parallel to purlins
- ▶ Requires only a hammer to install

Cat. No.	Flange Thickness	Strap Width	Static Load	Std. Pkg.
FMSS122	3/32" MAX	1-1/4" MAX	100 lb	50



STEEL
STRAP HANGERS FOR ANGLE PURLIN
RIGHT ANGLE

FEATURES

- ▶ Spring Steel Clip
- ▶ Pre-galvanized Steel Hanger
- ▶ Compensates angle of purlin
- ▶ Suspends straps at right angles to purlins
- ▶ Requires only a hammer to install

Cat. No.	Flange Thickness	Strap Width	Static Load	Std. Pkg.
FMSR122	3/32" MAX	1-1/4" MAX	100 lb	50



STEEL BRIDLE RINGS

FEATURES

- Zinc Electroplated
- Supports low voltage communication cables from beams, rods or purlins combined with other Orbit fasteners

Cat. No.	Diameter	Tread Size	Screw Type	Std. Pkg.
F2BRT12	3/4"	#10-24	Metal	100
F2BRT20	1-1/4"	#10-24	Metal	100
F2BRT32	2"	#10-24	Metal	100
F4BRT20	1-1/4"	1/4"-20	Metal	100
F4BRT32	2"	1/4"-20	Metal	100
F4BRT32WS	2"	1/4"-10	Wood	100
F4BRT64	4"	1/4"-20	Metal	50



SPRING STEEL MULTI PURPOSE CLIPS FOR BRIDLE RINGS

FEATURES

- Requires only a hammer to install
- Supports threaded bridle rings, unthreaded bridle rings or drive rings from flange

Cat. No.	Flange Thickness	Tread Size	Std. Pkg.
MPC	1/8" to 1/2"	#10-24, 1/4"-20	100



STEEL J-HOOKS

FEATURES

- ▶ Pre-galvanized Steel
- ▶ Cost effective alternative to expensive cable tray
- ▶ Galvanized finish on J-Hooks provides smoother cable pull and greater corrosion resistance
- ▶ Supports fiber optic, innerduct and low voltage cable

Cat. No.	Diameter	Std. Pkg.
FCAT12	3/4"	50
FCAT21	1-5/16"	50
FCAT32	2"	50
FCAT64	4"	25



FCAT12



FCAT21
FCAT32
FCAT64



STEEL J-HOOKS WITH ROD/WIRE CLIP

FEATURES

- ▶ Pre-galvanized Steel J-Hook with Spring Steel Clip
- ▶ Threaded rod attachment with attached J-Hook
- ▶ Support low voltage cables

Cat. No.	Diameter	Flange		Rod Size	Wire Size	Std. Pkg.
		Thickness				
FCAT124Z34	3/4"	1/8" to 3/8"		1/4"	#12 - #8	40
FCAT126Z34	3/4"	3/8" to 7/16"		3/8"	-	60



LOW VOLTAGE STUD MOUNTING BRACKETS

FEATURES

- ▶ 1/2" raise
- ▶ Mounts vertically or horizontally
- ▶ Attaches to wooden or metal studs with the use of self-tapping screws or nails
- ▶ Can install onto the front or side of wood or metal studs
- ▶ Compatible with Simple Support Bracket (SSB-T5) and Ultimate Support Bracket (USB)

Cat. No.	Description	Std. Pkg.
LVSB1	Low Voltage Stud Mounting Bracket 1-Gang	50
LVSB2	Low Voltage Stud Mounting Bracket 2-Gang	25



LVSB1

LVSB2

LVSB1 & LVSB2 SHOWN INSTALLED

LOW VOLTAGE WALL MOUNTING PLATES

FEATURES

- ▶ For Old Work applications
- ▶ Fits 1/2" to 1-1/4" drywall thickness
- ▶ Can also be used in plaster or tile openings
- ▶ Eliminates need to use electrical box for low voltage Class 2 wiring
- ▶ Requires only a drywall saw and screwdriver to install

Cat. No.	Description	Std. Pkg.
LVWP1	1-Gang Low Voltage Wall Mounting Plate	50
LVWP2	2-Gang Low Voltage Wall Mounting Plate	25

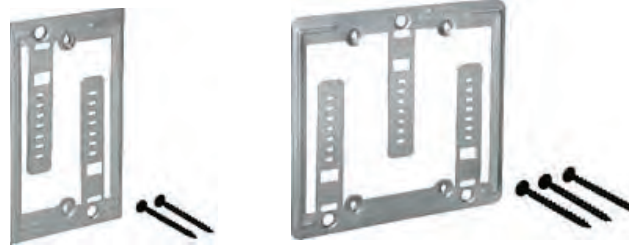

LVWP1

LVWP2

NAIL SAFETY PLATES

FEATURES

- Provides protection from nail and screw penetration

Cat. No.	Description	Trade Size	Std. Pkg.
SP-1	16GA Safety Plate with prongs	1.5" x 2.75"	100
SP-1-500	16GA Safety Plate with prongs	1.5" x 2.75"	500
SP-35	16GA Safety Plate with prongs	3" x 5"	100
SP-6	16GA Safety Plate with prongs	1.5" x 6"	100
SP-9	16GA Safety Plate with nail holes	1.5" x 9"	50
SP-12	16GA Safety Plate with nail holes	1.5" x 12"	50
SP-18	16GA Safety Plate with nail holes	1.5" x 18"	50
SP-24	16GA Safety Plate with nail holes	1.5" x 24"	50
SPH-9	12GA Safety Plate with nail holes	1.5" x 9"	50
SPH-12	12GA Safety Plate with nail holes	1.5" x 12"	50
SPH-18	12GA Safety Plate with nail holes	1.5" x 18"	50
SPH-24	12GA Safety Plate with nail holes	1.5" x 24"	50

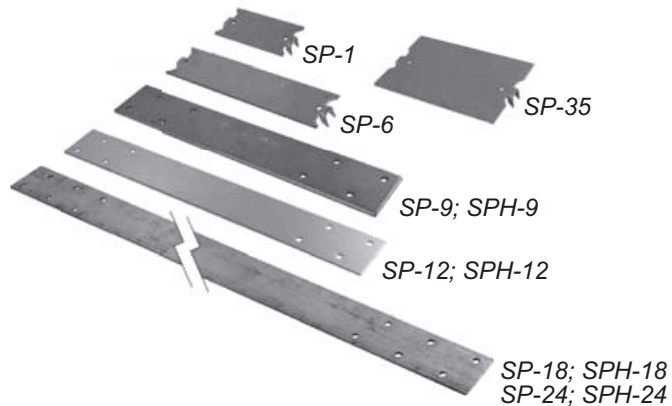

SPRING STEEL SNAP ON SAFETY PLATES

FEATURES

- Protects electrical and mechanical installation through studs
- For wood and metal studs
- No tools required to install
- Breakable tabs permit multiple plates to be ganged together
- Complies with NEC Article 300-4, CEC Rule 12-516 and 12-616
- Holes on legs and surface of plate are provided to secure with nail or screw

Cat. No.	Size	Std. Pkg.
SOSP	3-1/8" X 1-1/2"	100

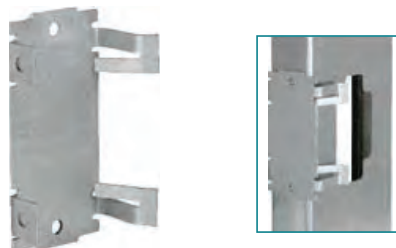

STEEL ANGLE BRACKETS

FEATURES

- Pre-galvanized
- Provides attachment for wire, threaded rod, S-hooks or chain from concrete or wood

Cat. No.	Side Hole	Bottom Hole	Static Load	Std. Pkg.
AB4	1/4", Plain	1/4", Plain	160 lb	100
AB6	1/4", Plain	3/8", Plain	160 lb	100



SPRING STEEL THREADED INSTALL ROD HANGERS

FEATURES

- Supports wire or rod from block or concrete walls

Cat. No.	Side Hole	Bottom Hole	Static Load	Std. Pkg.
F4TI	1/4", Plain	1/4", Plain	160 lb	100
F6TI	1/4", Plain	3/8", Plain	160 lb	100
F6T	1/4", Plain	3/8", Plain	160 lb	100



F6TI



F6T



STEEL THREADED INSTALL ROD HANGERS WITH ANGLE BRACKET

FEATURES

- Spring Steel Hanger
- Pre-galvanized Steel Bracket
- Suspends threaded rod from horizontal structures such as laminated wood or concrete beams, joists, ceilings and walls

Cat. No.	Side Hole	Bottom Hole	Static Load	Std. Pkg.
F4TIB	1/4", Plain	1/4", Threaded	160 lb	100
F6TIB	1/4", Plain	3/8", Threaded	160 lb	100



SPRING STEEL
PIPE SLEEVE POSITIONERS

FEATURES

- Positions pipe sleeves and keeps stable during concrete pours
- Requires only a hammer to install

Cat. No.	Pipe Size	Sleeve Diameter	Wall Thickness	Std. Pkg.
HOSP	Schedule 40	2" to 6"	5/16" MAX	100



SPRING STEEL
WIRE BASKET TRAY CLIPS

FEATURES

- Attaches wire basket tray to strut
- No tools required to install

Cat. No.	Wire Size	Std. Pkg.
CCT	3/16" to 5/16"	100

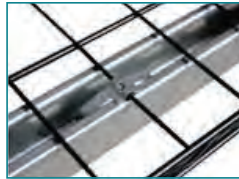

STEEL REGULAR SPRING NUTS

FEATURES

- Electroplated Zinc

Cat. No.	Trade Size	Std. Pkg.	Master Ctn.
SNR-1420	1/4" - 20	100	600
SNR-3816	3/8" - 16	100	600
SNR-1213	1/2" - 13	100	600



SNR-1420



SNR-3816



SNR-1213

ACCESSORIES

STEEL JACK CHAIN

FEATURES

- ▶ Electroplated Zinc
- ▶ In steel reel
- ▶ 25 lbs. max. load

Cat. No.	Trade Size	Std. Pkg.
JC-12	12GA	100



STEEL "S" HOOKS

FEATURES

- ▶ Electroplated Zinc
- ▶ 25 lbs. max. load

Cat. No.	Trade Size	Std. Pkg.	Master Ctn.
SH-2	12GA, 1-1/4"	100	1000



STEEL HANGER SCREWS WITH SINGLE HOLE

FEATURES

- ▶ Wood Screw Thread

Cat. No.	Description	Dimension	Std. Pkg.	Master Ctn.
H-SCREW	Flat Hanger Screw	1/4" x 3"	100	500



STEEL FIXTURE HANGERS

Cat. No.	For Use With	Mount Position	Std. Pkg.	Master Ctn.
FH-E	2, 3, or 4 light fixtures	End Mount	100	500
FH-S	2, 3, or 4 light fixtures	Side Mount	100	500



FH-S



FH-E

SERVICE ENTRANCE WEDGE GRIP CLAMPS

FEATURES

- ▶ Designed to make quick sag adjustments.
- ▶ For use with ACSR, AAC, AAAC service cables
- ▶ Aluminum Body ▶ Stainless Steel Solid Bail

Cat. No.	ACSR Wire Size	Std. Pkg.	Master Ctn.
SEWG-1	#6 - #2	10	50
SEWG-2	#4 - 1/0	5	25
SEWG-3	2/0 - 4/0	5	25



PORCELAIN WIRE HOLDERS

FEATURES

- ▶ Porcelain & Galvanized Steel

Cat. No.	Description	Trade Size	Std. Pkg.	Master Ctn.
PWH-L	With 2-1/4" Lag Bolt	2-3/4"	5	20
PWH-M	With Steel Clip for 1-1/4" to 3" mast	1-1/4" to 3"	5	20



PWH-L



PWH-M

BLACK ANNEALED STEEL TIE WIRE

FEATURES

- ▶ 16-1/2GA

Cat. No.	Description	Trade Size	Std. Pkg.
TW	Tie Wire	16GA, 400'	20



PRODUCT INDEX

Cat. No.	Page	Cat. No.	Page	Cat. No.	Page
1GX75	211	BCHS-10	206	C8-50	95
1MFC-B	100	BCHS-12	206	C8-75	95
1MFC-D	100	BCHS-6	206	CB-100	61, 135
1MFC-TS	100	BCHS-6S	206	CB-125	61, 135
1MFD-100	99	BCM-25	125, 151, 222	CB-150	61, 135
1MFD-50	99	BCM-38	125, 151, 222	CB-200	61, 135
1MFD-75	99	BCM-50	125, 151, 222	CB-250	61, 135
1MFDC-100	99	BCSS	222	CB-300	61, 135
1MFDC-50	99	BH-1	145, 217	CB-350	61, 135
1MFDC-75	99	BH-1C	145, 217	CB-400	61, 135
1MFS-100	99	BH-1S	145, 217	CB-50	61, 135
1MFS-50	99	BH-1SC	145, 217	CB-75	61, 135
1MFS-75	99	BH-2NC	145, 217	CBI-100	61, 135
1MFSC-100	99	BH-3	145, 209, 217	CBI-125	61, 135
1MFSC-50	99	BHA-1	146, 218	CBI-150	61, 135
1MFSC-75	99	BHA-16	146, 188, 218	CBI-200	61, 135
1SFC-B	100	BHA-1C	146, 218	CBI-250	61, 135
1SFC-D	100	BHA-24	146, 188, 218	CBI-300	61, 135
1SFC-G	100	BH-C	145, 217	CBI-350	61, 135
1SFC-TS	100	BHT-1	145, 217	CBI-400	61, 135
2GX75	211	BHT-1A	145, 217	CBI-50	61, 135
3GAR-34	212	BHT-1HD	145, 215	CBI-75	61, 135
4AR1G-34	212	BHT-1HDEEP	145, 215	CBS-100	58, 122, 183
4AR1G-58	212	BHT-C	145, 217	CBS-125	58, 122, 183
4AR2G-58	212	BMA-23	198	CBS-150	58, 122, 183
4ARR-34	212	BMA-4	198	CBS-200	58, 122, 183
4SAR1G	210	BMCS	179, 196	CBS-250	58, 122, 183
4SAR2G	210	BMCS-CJ6	179, 196	CBS-300	58, 122, 183
5AR1G-58	212	C-100	81	CBS-350	58, 122, 183
5AR2G-58	212	C-100A	78	CBS-400	58, 122, 183
5SAR1G	210	C-125	81	CBS-50	58, 122, 183
5SAR2G	210	C-125A	78	CBS-75	58, 122, 183
AB4	232	C-150	81	CC	170
AB6	232	C-150A	78	CC-12	170
ABS	199	C-200	81	CC-16	170
ABS-6	199	C-200A	78	CC-20	170
AC-100	86	C-250	81	CC-8	170
AC-125/150	86	C-250A	78	CC90-50	13
AC-200	86	C-300	81	CCT	171, 233
AC-250/300	86	C-300A	78	CG-100	82
AC-350/400	86	C-400	81	CG-100-375/500	44
AC-50	86	C-400A	78	CG-100-500/625	44
AC-75	86	C-50	81	CG-100-625/750	44
AGS-100	109	C-50A	78	CG-100-750/880	44
AGS-50	109	C7-100	91	CG-100-880/985	44
AGS-75	109	C7-125	91	CG-125/150	82
AMH-100	71, 131	C7-150	91	CG-200	82
AMH-125	71, 131	C7-200	91	CG-250/300	82
AMH-150	71, 131	C7-250	91	CG-350/400	82
AMH-200	71, 131	C7-300	91	CG-50	82
AMH-250	71, 131	C-75	81	CG-50-190/260	44
ASB-38	30, 140	C7-50	91	CG-50-260/375	44
ASB-50	30, 140	C-75A	78	CG-50-375/500	44
ASB-516	30, 140	C7-75	91	CG-75	82
ASB-716	30, 140	C8-100	95	CG-75-375/500	44
ASB-75	30, 140	C8-125	95	CG-75-500/625	44
BARB	189	C8-150	95	CG-75-625/750	44
BARB-CS	189	C8-200	95	CLCSL-50	71
BC-25	125, 150, 222	C8-250	95	CLCSL-75	71
BC-38	125, 150, 222	C8-300	95	CN-100	69, 117

PRODUCT INDEX

Cat. No.	Page	Cat. No.	Page	Cat. No.	Page
CN-100L	68, 117	EEL45-350	111	F4BRT20	228
CN-125	69, 117	EEL45-400	111	F4BRT32	228
CN-150	69, 117	EEL45-50	111	F4BRT32WS	228
CN-200	69, 117	EEL45-75	111	F4BRT64	228
CN-50	69, 117	EEL90-100	112	F4G16	213
CN-50L	68, 117	EEL90-125	112	F4G16H	213
CN-75	69, 117	EEL90-150	112	F4H24	221
CN-75L	68, 117	EEL90-200	112	F4H58	221
CNI-100	69, 118	EEL90-250	112	F4H912	221
CNI-125	69, 118	EEL90-300	112	F4TI	232
CNI-150	69, 118	EEL90-350	112	F4TI24	225
CNI-200	69, 118	EEL90-400	112	F4TI58	225
CNI-250	69, 118	EEL90-50	112	F4TI912	225
CNI-300	69, 118	EEL90-75	112	F4TIB	232
CNI-350	69, 118	F122	224	F4Z34	223
CNI-400	69, 118	F1226TI	224	F4Z3412P	169
CNI-50	69, 118	F123812M	167	F4Z3416M	169
CNI-75	69, 118	F12P	165	F4Z3416P	169
CS-CJ6	43, 123, 179, 186, 196	F12P24	168	F4Z346M	169
CWC1	171	F12P24SM	168	F4Z34812M	169
DLR-1G	187	F12P58	168	F4Z348P	169
DSC-38	25	F12P58SM	168	F4Z4S	223
DSC-38C	25	F12P912	168	F6A24	225
EC-100	128	F12P912SM	168	F6A912	225
EC-125	128	F16M	165	F6M	165
EC-150	128	F16M24	166	F6M24	166
EC-200	128	F16M24SM	167	F6M24SM	167
EC-250	128	F16M4I	165	F6M4I	165
EC-300	128	F16M58SM	167	F6M58	166
EC-300L	128	F16M912	166	F6M58SM	167
EC-350	128	F16M912SM	167	F6M912	166
EC-400	128	F16MB18A	175, 207	F6M912SM	167
EC-50	128	F16MF	177, 184	F6MATA	176, 214
EC-75	128	F16P	165	F6MB18A	175, 207
ECCP-100	128	F16P24	168	F6MF	177, 184
ECCP-200	128	F16P24SM	168	F6T	232
ECCP-50	128	F16P58	168	F6TI	232
ECP-100	128	F16P58SM	168	F6TIB	232
ECP-125	128	F16P912	168	F6Z34	223
ECP-150	128	F16P912SM	168	F6Z3412P	169
ECP-50	128	F20M	165	F6Z3416M	169
ECP-75	128	F20M24SM	167	F6Z3416P	169
ECS-50	14	F20M4I	165	F6Z34812M	169
ECS-75	14	F20M58SM	167	F6Z348P	169
EEL22-100	111	F20M912SM	167	F812M	165
EEL22-125	111	F20MF	177, 184	F812M24	166
EEL22-150	111	F24M	165	F812M24SM	167
EEL22-200	111	F24M24SM	167	F812M4I	165
EEL22-250	111	F24M4I	165	F812M58	166
EEL22-300	111	F24M58SM	167	F812M58SM	167
EEL22-350	111	F2BRT12	228	F812M912	166
EEL22-400	111	F2BRT20	228	F812M912SM	167
EEL22-50	111	F2BRT32	228	F812MATA	176, 214
EEL22-75	111	F2H4	221	F812MB18A	175, 207
EEL45-100	111	F32M	165	F812MB18S	175, 207
EEL45-125	111	F32M24SM	167	F812MF	177, 184
EEL45-150	111	F32M4I	165	F8P	165
EEL45-200	111	F32M58SM	167	F8P24	168
EEL45-250	111	F32M912SM	167	F8P24SM	168
EEL45-300	111	F350812M	178, 185	F8P58	168

PRODUCT INDEX

Cat. No.	Page	Cat. No.	Page	Cat. No.	Page
F8P58SM	168	FSC2F	174	GCH-50/100-100	109
F8P912	168	FSC4D	174	GCH-50/100-50	109
F8P912SM	168	FT2L-14/100	105	GCH-50/100-75	109
F8PATS	176, 215	FT2L-14/200	105	GCR-50/100	108
FAF14	223	FT2L-2/600	105	GCRL-38/100	108
FAF144TI	224	FT2L-300/800	105	GCRLDB-38/100	109
FAF146T	224	FT2L-500/1000	105	GICG7-100	93
FAF146TI	224	FT2L-6/250	105	GICG7-125	93
FA-SSB-UMAB	193	FT2L-6/350	105	GICG7-150	93
FA-TBAR-UMAB	193	FTL-14/100	104	GICG7-200	93
FATS4I	214	FTL-14/2	104	GICG7-250/300	93
FA-UMAB	192	FTL-14/200	104	GICG7-350/400	93
FA-UMAB-4R	192	FTL-14/4	104	GICG7-50	93
FB-100	18, 139	FTL-2/600	104	GICG7-75	93
FB-3	203	FTL-300/800	104	GICG8-100	96
FB-4	203	FTL-4/500	104	GICG8-125	96
FB-50	18, 139	FTL-500/1000	104	GICG8-150	96
FB-75	18, 139	FTL-6/250	104	GICG8-200	96
FCAT12	229	FTL-6/300	104	GICG8-250/300	96
FCAT124Z34	229	FTL-6/350	104	GICG8-350/400	96
FCAT126Z34	229	FVF14	223	GICG8-50	96
FCAT21	229	G-100	83	GICG8-75	96
FCAT32	229	G-125/150	83	GL-100	67, 101, 142
FCAT64	229	G-200	83	GL-125	67, 101, 142
FCS16	185	G-250/300	83	GL-150	67, 101, 142
FCS812	185	G-350/400	83	GL-200	67, 101, 142
FCS812D	185	G-50	83	GL-250	67, 101, 142
FFXC20	177, 184	G-75	83	GL-300	67, 101, 142
FG-1	100	GBLL-100	63, 102, 137	GL-350	67, 101, 142
FH-E	127, 151, 234	GBLL-125	63, 102, 137	GL-400	67, 101, 142
FH-S	127, 151, 234	GBLL-125-10	63, 102, 137	GL-50	67, 101, 142
FLC-50	26	GBLL-150	63, 102, 137	GL-500	67, 101, 142
FLC-50L	26	GBLL-150-10	63, 102, 137	GL-600	67, 101, 142
FLC-75L	26	GBLL-200	63, 102, 137	GL-75	67, 101, 142
FLD-50	27	GBLL-200-10	63, 102, 137	GRC-50	110
FM24	221	GBLL-250	63, 102, 137	GRC-58	110
FM24S	221	GBLL-250-10	63, 102, 137	GRC-75	110
FM58	221	GBLL-300	63, 102, 137	H-100	110
FM58S	221	GBLL-300-10	63, 102, 137	H-50	110
FM912	221	GBLL-350	63, 102, 137	H-75	110
FM912S	221	GBLL-350-10	63, 102, 137	HABIT	197
FMAC2	178, 186	GBLL-400	63, 102, 137	HOSP	233
FMB-16	202	GBLL-400-10	63, 102, 137	H-SCREW	127, 151, 234
FMB-24	202	GBLL-50	63, 102, 137	IGBB-5	105
FMSR122	227	GBLL-75	63, 102, 137	IGBB-5B	105
FMSR58	226	GCA-125/200	107	ISC	213
FMSS122	227	GCA-250/400	107	JC-12	149, 234
FMSS24	226	GCA-450/600	107	KB-18	203
FMSS58	226	GCA-50/100	107	KFB-318	203
FMSS912	226	GCAB-50/100	107	KFB-418	203
FR-100	70, 153	GCAH-125/200	108	KIT-1032TC	150
FR-125	70, 153	GCAH-50/100	108	KIT-10PAK	150
FR-150	70, 153	GCB-125/200	106	KIT-632FH	150
FR-200	70, 153	GCB-250/400	106	KIT-632RH	150
FR-50	70, 153	GCB-450/600	106	KIT-832RH	150
FR-75	70, 153	GCB-50/100	106	KIT-8EZ	150
FRMX58	175	GCB-125/200	107	KO-100	148
FS-456-EXT	199	GCB-50/100	107	KO-125	148
FSC2D	174	GCB-50/100	106	KO-150	148
FSC2E	174	GCBZ-50/100	106	KO-200	148

PRODUCT INDEX

Cat. No.	Page	Cat. No.	Page	Cat. No.	Page
KO3P-100	148	LL-125	80	LR-50	81
KO3P-125	148	LL-125A	77	LR-50A	78
KO3P-150	148	LL-150	80	LR7-100	90
KO3P-200	148	LL-150A	77	LR7-125	90
KO3P-250	148	LL-200	80	LR7-150	90
KO3P-300	148	LL-200A	77	LR7-200	90
KO3P-350	148	LL-250	80	LR7-250	90
KO3P-400	148	LL-250A	77	LR7-300	90
KO3P-50	148	LL-300	80	LR7-400	90
KO3P-75	148	LL-300A	77	LR-75	81
KO-50	148	LL-400	80	LR7-50	90
KO-75	148	LL-400A	77	LR-75A	78
LB-100	80	LL-50	80	LR7-75	90
LB-100A	77	LL-50A	77	LR8-100	94
LB-125	80	LL7-100	91	LR8-125	94
LB-125A	77	LL7-125	91	LR8-150	94
LB-150	80	LL7-150	91	LR8-200	94
LB-150A	77	LL7-200	91	LR8-250	94
LB-200	80	LL7-250	91	LR8-300	94
LB-200A	77	LL7-300	91	LR8-50	94
LB-250	80	LL7-400	91	LR8-75	94
LB-250A	77	LL-75	80	LT-100	33
LB-300	80	LL7-50	91	LT-125	33
LB-300A	77	LL-75A	77	LT-150	33
LB-350	80	LL7-75	91	LT-200	33
LB-350A	77	LL8-100	94	LT-250	33
LB-400	80	LL8-125	94	LT-300	33
LB-400A	77	LL8-150	94	LT-350	33
LB-50	80	LL8-200	94	LT-38	33
LB-50A	77	LL8-250	94	LT-400	33
LB7-100	90	LL8-300	94	LT-50	33
LB7-125	90	LL8-50	94	LT-75	33
LB7-150	90	LL8-75	94	LT90-100	37
LB7-200	90	LLDB-14/4	104	LT90-125	37
LB7-250	90	LLTDB-14/4	104	LT90-150	37
LB7-300	90	LLTDB-SP-14/4	104	LT90-200	37
LB7-350	90	LN-100	66, 141	LT90-250	37
LB7-400	90	LN-125	66, 141	LT90-300	37
LB-75	80	LN-150	66, 141	LT90-350	37
LB7-50	90	LN-200	66, 141	LT90-38	37
LB-75A	77	LN-250	66, 141	LT90-400	37
LB7-75	90	LN-300	66, 141	LT90-50	37
LB8-100	93	LN-350	66, 141	LT90-75	37
LB8-125	93	LN-400	66, 141	LTI-100	33
LB8-150	93	LN-50	66, 141	LTI-125	33
LB8-200	93	LN-75	66, 141	LTI-150	33
LB8-250	93	LR-100	81	LTI-200	33
LB8-300	93	LR-100A	78	LTI-250	33
LB8-350	93	LR-125	81	LTI-300	33
LB8-400	93	LR-125A	78	LTI-350	33
LB8-50	93	LR-150	81	LTI-38	33
LB8-75	93	LR-150A	78	LTI-400	33
LBM-150	89	LR-200	81	LTI-50	33
LBM-200	89	LR-200A	78	LTI-75	33
LBM-250	89	LR-250	81	LTi90-100	37
LBM-300	89	LR-250A	78	LTi90-125	37
LBM-350	89	LR-300	81	LTi90-150	37
LBM-400	89	LR-300A	78	LTi90-200	37
LL-100	80	LR-400	81	LTi90-250	37
LL-100A	77	LR-400A	78	LTi90-300	37

PRODUCT INDEX

Cat. No.	Page	Cat. No.	Page	Cat. No.	Page
LTI90-350	37	MCCP-125	55, 126, 174, 220	MLL-125	84
LTI90-38	37	MCCP-150	55, 126, 174, 220	MLL-150	84
LTI90-400	37	MCCP-200	55, 126, 174, 220	MLL-200	84
LTI90-50	37	MCCP-250	55, 126, 174, 220	MLL-250	84
LTI90-75	37	MCCP-300	55, 126, 174, 220	MLL-300	84
LTSR-100	31, 68, 143	MCCP-350	55, 126, 174, 220	MLL-350	84
LTSR-125	31, 68, 143	MCCP-400	55, 126, 174, 220	MLL-400	84
LTSR-150	31, 68, 143	MCCP-50	55, 126, 174, 220	MLL-50	84
LTSR-200	31, 68, 143	MCCP-75	55, 126, 174, 220	MLL-75	84
LTSR-250	31, 68, 143	MCCR-100	54, 126, 173, 220	MLR-100	84
LTSR-300	31, 68, 143	MCCR-125	54, 126, 173, 220	MLR-125	84
LTSR-350	31, 68, 143	MCCR-150	54, 126, 173, 220	MLR-150	84
LTSR-400	31, 68, 143	MCCR-200	54, 126, 173, 220	MLR-200	84
LTSR-450	31, 68, 143	MCCR-250	54, 126, 173, 220	MLR-250	84
LTSR-75	31, 68, 143	MCCR-300	54, 126, 173, 220	MLR-300	84
LVBS-4	194	MCCR-350	54, 126, 173, 220	MLR-350	84
LVBS-4-158	194	MCCR-400	54, 126, 173, 220	MLR-400	84
LVBS-4-258	194	MCCR-50	54, 126, 173, 220	MLR-50	84
LVBS-4-A158	194	MCCR-75	54, 126, 173, 220	MLR-75	84
LVBS-4-A258	194	MC-DX-50	29	MLT-100	34
LVSB1	198, 204, 230	MCSI-100	70, 153	MLT-125	34
LVSB2	198, 204, 230	MCSI-50	70, 153	MLT-150	34
LVWP1	230	MCSI-75	70, 153	MLT-200	34
LVWP2	230	MCSI90-100	70, 153	MLT-250	34
MBBH-16	201	MCSI90-50	70, 153	MLT-300	34
MBBH-24	201	MCSI90-75	70, 153	MLT-350	34
MC-100	85	MGBLL-100	64, 103, 138	MLT-38	34
MC-125	85	MGBLL-125	64, 103, 138	MLT-400	34
MC-150	85	MGBLL-125-10	64, 103, 138	MLT45-100	35
MC-200	85	MGBLL-150	64, 103, 138	MLT45-125	35
MC-250	85	MGBLL-150-10	64, 103, 138	MLT45-150	35
MC-300	85	MGBLL-200	64, 103, 138	MLT45-200	35
MC-350	85	MGBLL-200-10	64, 103, 138	MLT45-250	35
MC-400	85	MGBLL-250	64, 103, 138	MLT45-300	35
MC-50	85	MGBLL-250-10	64, 103, 138	MLT45-350	35
MC-75	85	MGBLL-300	64, 103, 138	MLT45-38	35
MCBI-100	62, 136	MGBLL-300-10	64, 103, 138	MLT45-400	35
MCBI-125	62, 136	MGBLL-350	64, 103, 138	MLT45-50	35
MCBI-150	62, 136	MGBLL-350-10	64, 103, 138	MLT45-75	35
MCBI-200	62, 136	MGBLL-400	64, 103, 138	MLT-50	34
MCBI-250	62, 136	MGBLL-400-10	64, 103, 138	MLT-75	34
MCBI-300	62, 136	MGBLL-50	64, 103, 138	MLT90-100	38
MCBI-350	62, 136	MGBLL-500	64, 103, 138	MLT90-125	38
MCBI-400	62, 136	MGBLL-500-30	64, 103, 138	MLT90-150	38
MCBI-50	62, 136	MGBLL-600	64, 103, 138	MLT90-200	38
MCBI-500	62, 136	MGBLL-600-30	64, 103, 138	MLT90-250	38
MCBI-600	62, 136	MGBLL-75	64, 103, 138	MLT90-300	38
MCBI-75	62, 136	MLB-100	83	MLT90-350	38
MCCE-100	54, 125, 173, 219	MLB-125	83	MLT90-38	38
MCCE-125	54, 125, 173, 219	MLB-150	83	MLT90-400	38
MCCE-150	54, 125, 173, 219	MLB-200	83	MLT90-50	38
MCCE-200	54, 125, 173, 219	MLB-250	83	MLT90-75	38
MCCE-250	54, 125, 173, 219	MLB-300	83	MLTI-100	34
MCCE-300	54, 125, 173, 219	MLB-350	83	MLTI-125	34
MCCE-50	54, 125, 173, 219	MLB-400	83	MLTI-150	34
MCCE-75	54, 125, 173, 219	MLB-50	83	MLTI-200	34
MC-CL-100	28	MLB-75	83	MLTI-250	34
MC-CL-150	28	MLDB-14/10	103	MLTI-300	34
MC-CL-250	28	MLDB-14/4	103	MLTI-350	34
MC-CL-300	28	MLDB-14/6	103	MLTI-38	34
MC-CL-350	28	MLDB-6/100	103	MLTI-400	34
MCCP-100	55, 126, 174, 220	MLL-100	84		

PRODUCT INDEX

Cat. No.	Page	Cat. No.	Page	Cat. No.	Page
MLTI45-100	36	MR3C-150	48	NGC-38-197/394	45
MLTI45-125	36	MR3C-200	48	NGC-50-384/551	45
MLTI45-150	36	MR3C-250	48	NGC-75-551/709	45
MLTI45-200	36	MR3C-300	48	NM-50	40
MLTI45-250	36	MR3C-350	48	NM-75	40
MLTI45-300	36	MR3C-400	48	NMLT-100	31
MLTI45-350	36	MR3C-50	48	NMLT-125	31
MLTI45-38	36	MR3C-75	48	NMLT-150	31
MLTI45-400	36	MRB-350/300	59, 133	NMLT-200	31
MLTI45-50	36	MRB-400/350	59, 133	NMLT-38	31
MLTI45-75	36	MRT-100	47	NMLT-50	31
MLTI45LL-100	36	MRT-125	47	NMLT-75	31
MLTI45LL-125	36	MRT-150	47	NMLT90-100	32
MLTI45LL-150	36	MRT-200	47	NMLT90-125	32
MLTI45LL-200	36	MRT-250	47	NMLT90-150	32
MLTI45LL-250	36	MRT-300	47	NMLT90-200	32
MLTI45LL-300	36	MRT-350	47	NMLT90-38	32
MLTI45LL-350	36	MRT-400	47	NMLT90-50	32
MLTI45LL-38	36	MRT-50	47	NMLT90-75	32
MLTI45LL-400	36	MRT-75	47	NMP-50	40
MLTI45LL-50	36	MRTC-100	48	NS-100	9, 30, 123, 178
MLTI45LL-75	36	MRTC-125	48	NS-50	9, 30, 123, 178
MLTI-50	34	MRTC-150	48	NS-50/75	9, 30, 123, 178
MLTI-75	34	MRTC-200	48	OCC-50	13
MLTI90-100	38	MRTC-250	48	OCC-75	13
MLTI90-125	38	MRTC-300	48	OCS-50	13
MLTI90-150	38	MRTC-350	48	OCS-75	13
MLTI90-200	38	MRTC-400	48	OF1611	13, 24, 74
MLTI90-250	38	MRTC-50	48	OF1612	13, 24, 74
MLTI90-300	38	MRTC-75	48	OF1613	13, 24, 74
MLTI90-350	38	MSC	179, 186	OF1701	14
MLTI90-38	38	MSE90-100	53	OF1702	14
MLTI90-400	38	MSE90-50	53	OF520	13, 23, 74
MLTI90-50	38	MSE90-75	53	OF521	13, 23, 74
MLTI90-75	38	MSRC-200	49	OF522	13, 23, 74
MLTI90LL-100	39	MSRC-250	49	OF523	13, 23, 74
MLTI90LL-125	39	MSRC-300	49	OF530	12, 23, 74
MLTI90LL-150	39	MSRC-350	49	OF531	12, 23, 74
MLTI90LL-200	39	MSRC-400	49	OF532	12, 23, 74
MLTI90LL-250	39	MT-100	85	OF533	12, 23, 74
MLTI90LL-300	39	MT-125	85	OF601	7
MLTI90LL-350	39	MT-150	85	OF601-S	7
MLTI90LL-38	39	MT-200	85	OF601-SW	7
MLTI90LL-400	39	MT-250	85	OF601-W	7
MLTI90LL-50	39	MT-300	85	OF602	7
MLTI90LL-75	39	MT-350	85	OF602-S	7
MLTILL-100	35	MT-400	85	OF602-SW	7
MLTILL-125	35	MT-50	85	OF602-W	7
MLTILL-150	35	MT-75	85	OF603	7
MLTILL-200	35	MWHG-100	52	OF603-S	7
MLTILL-250	35	MWHG-125	52	OF603-SW	7
MLTILL-300	35	MWHG-150	52	OF603-W	7
MLTILL-350	35	MWHG-200	52	OF604	7
MLTILL-38	35	MWHG-250	52	OF604-S	7
MLTILL-400	35	MWHG-300	52	OF604-SW	7
MLTILL-50	35	MWHG-350	52	OF604-W	7
MLTILL-75	35	MWHG-400	52	OF605	7
MPC	228	MWHG-50	52	OF605-S	7
MR3C-100	48	MWHG-75	52	OF605-SW	7
MR3C-125	48	NGC100-709/984	45	OF605-W	7

PRODUCT INDEX

Cat. No.	Page	Cat. No.	Page	Cat. No.	Page
OF606	7	OF671-S	18	OF734	19
OF606-S	7	OF672	18	OF734-S	19
OF606-SW	7	OF672-S	18	OF735	19
OF606-W	7	OF673	18	OF735-S	19
OF607	7	OF673-S	18	OF736	19
OF607-S	7	OF674	18	OF736-S	19
OF607-SW	7	OF674-S	18	OF737	19
OF607-W	7	OF675	18	OF737-S	19
OF608	7	OF675-S	18	OF738	19
OF608-S	7	OF676	18	OF738-S	19
OF608-SW	7	OF677	18	OF739	19
OF608-W	7	OF678	18	OF739-S	19
OF609	7	OF679	18	OF740	19
OF609-S	7	OF681	18	OF740-S	19
OF609-SW	7	OF681-S	18	OF7601	3
OF609-W	7	OF682	18	OF7601-S	3
OF610	7	OF682-S	18	OF7601-SW	3
OF610-S	7	OF685	18	OF7601-W	3
OF610-SW	7	OF686	18	OF7602	3
OF610-W	7	OF694	24, 50, 76	OF7602-S	3
OF611	8	OF695	24, 50, 76	OF7602-SW	3
OF611-W	8	OF697	24, 50, 76	OF7602-W	3
OF612	8	OF701	5	OF7603	3
OF612-W	8	OF701-S	6	OF7603-S	3
OF613	8	OF702	5	OF7603-SW	3
OF613-W	8	OF702-S	6	OF7603-W	3
OF614	8	OF703	5	OF7604	3
OF614-W	8	OF703-S	6	OF7604-S	3
OF615	8	OF704	5	OF7604-SW	3
OF615-W	8	OF704-S	6	OF7604-W	3
OF616	8	OF705	5	OF7605	3
OF616-W	8	OF705-S	6	OF7605-S	3
OF617	8	OF706	5	OF7605-SW	3
OF617-W	8	OF706-S	6	OF7605-W	3
OF618	8	OF707	5	OF7606	3
OF618-W	8	OF707-S	6	OF7606-S	3
OF619	8	OF708	5	OF7606-SW	3
OF619-W	8	OF708-S	6	OF7606-W	3
OF620	8	OF709	5	OF7607	3
OF620-W	8	OF709-S	6	OF7607-S	3
OF623	29, 41	OF710	5	OF7607-SW	3
OF6231	27	OF710-S	6	OF7607-W	3
OF6232	27	OF711	6	OF7608	3
OF643	21	OF712	6	OF7608-S	3
OF644	21	OF713	6	OF7608-SW	3
OF645	21	OF714	6	OF7608-W	3
OF6463	22	OF715	6	OF7609	3
OF6464	22	OF716	6	OF7609-S	3
OF6465	22	OF717	6	OF7609-SW	3
OF6466	22	OF718	6	OF7609-W	3
OF6467	22	OF719	6	OF7610	3
OF6468	22	OF720	6	OF7610-S	3
OF6469	22	OF730	19	OF7610-SW	3
OF6470	22	OF730-S	19	OF7610-W	3
OF653	28	OF731	19	OF7611	4
OF654	21	OF731-S	19	OF7611-W	4
OF655	21	OF732	19	OF7612	4
OF657	21	OF732-S	19	OF7612-W	4
OF6620	28	OF733	19	OF7613	4
OF671	18	OF733-S	19	OF7613-W	4

PRODUCT INDEX

Cat. No.	Page	Cat. No.	Page	Cat. No.	Page
OF7614	4	PB-350	60, 134	RC-500	49
OF7614-W	4	PB-400	60, 134	RC-600	49
OF7615	4	PB-50	60, 134	RC-75	49
OF7615-W	4	PB-500	60, 134	RCP-100	71
OF7616	4	PB-600	60, 134	RCP-125	71
OF7616-W	4	PB-75	60, 134	RCP-150	71
OF7617	4	PE-100	53, 97	RCP-200	71
OF7617-W	4	PE-125	53, 97	RCP-50	71
OF7618	4	PE-50	53, 97	RCP-75	71
OF7618-W	4	PE-75	53, 97	REL22-100	112
OF7619	4	PEB-100	53, 97	REL22-125	112
OF7619-W	4	PEB-125	53, 97	REL22-150	112
OF7620	4	PEB-50	53, 97	REL22-200	112
OF7620-W	4	PEB-75	53, 97	REL22-250	112
OF7701	1	PH-100B	11, 56, 124, 166	REL22-300	112
OF7701-S	1	PH-105B	11, 56, 124, 166	REL22-350	112
OF7702	1	PH-125B	11, 56, 124, 166	REL22-400	112
OF7702-S	1	PH-150B	11, 56, 124, 166	REL22-50	112
OF7703	1	PH-200B	11, 56, 124, 166	REL22-75	112
OF7703-S	1	PH-250B	11, 56, 124, 166	REL45-100	113
OF7704	1	PH-300B	11, 56, 124, 166	REL45-125	113
OF7704-S	1	PH-350B	11, 56, 124, 166	REL45-150	113
OF7705	1	PH-400B	11, 56, 124, 166	REL45-200	113
OF7705-S	1	PH-50B	11, 56, 124, 166	REL45-250	113
OF7706	1	PH-75B	11, 56, 124, 166	REL45-300	113
OF7706-S	1	PLN-38	143	REL45-350	113
OF7707	1	PQLC-38	40, 139	REL45-400	113
OF7707-S	1	PQLC-75	40, 139	REL45-50	113
OF7708	1	PUSG	41, 140, 187	REL45-75	113
OF7708-S	1	PWH-L	132, 152, 235	REL90-100	113
OF7709	1	PWH-M	132, 152, 235	REL90-125	113
OF7709-S	1	RAP	208	REL90-150	113
OF7710	1	RAP-T	208	REL90-200	113
OF7710-S	1	RB-100/50	59, 133	REL90-250	113
OF7711	2	RB-100/75	59, 133	REL90-300	113
OF7712	2	RB-125/100	59, 133	REL90-350	113
OF7713	2	RB-125/50	59, 133	REL90-400	113
OF7714	2	RB-125/75	59, 133	REL90-50	113
OF7715	2	RB-150/100	59, 133	REL90-75	113
OF7716	2	RB-150/125	59, 133	RJ-100	131, 149
OF7717	2	RB-150/50	59, 133	RJ-125	131, 149
OF7718	2	RB-150/75	59, 133	RJ-150	131, 149
OF7719	2	RB-200/100	59, 133	RJ-200	131, 149
OF7720	2	RB-200/125	59, 133	RJ-300	131, 149
OF781	118	RB-200/150	59, 133	RJ-400	131, 149
OF781-S	118	RB-200/50	59, 133	RJ-50	131, 149
OF9674	21	RB-200/75	59, 133	RJ-75	131, 149
ON-100	68, 117	RB-250/200	59, 133	RN-100-1000	114
ON-125	68, 117	RB-300/200	59, 133	RN-100-1200	114
ON-150	68, 117	RB-300/250	59, 133	RN-100-200	114
ON-200	68, 117	RB-350/250	59, 133	RN-100-250	114
ON-50	68, 117	RB-50/38	59, 133	RN-100-300	114
ON-75	68, 117	RB-75/50	59, 133	RN-100-350	114
OWG	146	RC-100	49	RN-100-400	114
PB-100	60, 134	RC-125	49	RN-100-500	114
PB-125	60, 134	RC-150	49	RN-100-600	114
PB-150	60, 134	RC-200	49	RN-100-800	114
PB-200	60, 134	RC-250	49	RN-100-C	114
PB-250	60, 134	RC-300	49	RN-125-1000	115
PB-300	60, 134	RC-350	49	RN-125-1200	115
		RC-400	49		
		RC-50	49		

PRODUCT INDEX

Cat. No.	Page	Cat. No.	Page	Cat. No.	Page
RN-125-200	114	RN-400-800	116	RTC-50	47
RN-125-250	114	RN-400-C	116	RTC-75	47
RN-125-300	114	RN-500-1000	116	RW-100/50	65, 144
RN-125-350	114	RN-500-1200	116	RW-100/75	65, 144
RN-125-400	114	RN-500-500	116	RW-125/100	65, 144
RN-125-500	114	RN-500-600	116	RW-125/50	65, 144
RN-125-600	114	RN-500-800	116	RW-125/75	65, 144
RN-125-800	114	RN-500-C	116	RW-150/100	65, 144
RN-125-C	114	RN-50-1000	114	RW-150/125	65, 144
RN-150-1000	115	RN-50-1200	114	RW-150/50	65, 144
RN-150-1200	115	RN-50-150	114	RW-150/75	65, 144
RN-150-200	115	RN-50-200	114	RW-200/100	65, 144
RN-150-250	115	RN-50-250	114	RW-200/125	65, 144
RN-150-300	115	RN-50-300	114	RW-200/150	65, 144
RN-150-350	115	RN-50-350	114	RW-200/50	65, 144
RN-150-400	115	RN-50-400	114	RW-200/75	65, 144
RN-150-500	115	RN-50-500	114	RW-250/100	65, 144
RN-150-600	115	RN-50-600	114	RW-250/125	65, 144
RN-150-800	115	RN-50-800	114	RW-250/150	65, 144
RN-150-C	115	RN-50-C	114	RW-250/200	65, 144
RN-200-1000	115	RN-600-1000	116	RW-250/50	65, 144
RN-200-1200	115	RN-600-1200	116	RW-250/75	65, 144
RN-200-250	115	RN-600-500	116	RW-300/100	65, 144
RN-200-300	115	RN-600-600	116	RW-300/125	65, 144
RN-200-350	115	RN-600-800	116	RW-300/150	65, 144
RN-200-400	115	RN-600-C	116	RW-300/200	65, 144
RN-200-500	115	RN-75-1000	114	RW-300/250	65, 144
RN-200-600	115	RN-75-1200	114	RW-300/50	65, 144
RN-200-800	115	RN-75-150	114	RW-300/75	65, 144
RN-200-C	115	RN-75-200	114	RW-350/100	65, 144
RN-250-1000	115	RN-75-250	114	RW-350/125	65, 144
RN-250-1200	115	RN-75-300	114	RW-350/150	65, 144
RN-250-300	115	RN-75-350	114	RW-350/200	65, 144
RN-250-350	115	RN-75-400	114	RW-350/250	65, 144
RN-250-400	115	RN-75-500	114	RW-350/300	65, 144
RN-250-500	115	RN-75-600	114	RW-350/50	65, 144
RN-250-600	115	RN-75-800	114	RW-350/75	65, 144
RN-250-800	115	RN-75-C	114	RW-400/100	65, 144
RN-250-C	115	RS-100	46	RW-400/125	65, 144
RN-300-1000	115	RS-125	46	RW-400/150	65, 144
RN-300-1200	115	RS-150	46	RW-400/200	65, 144
RN-300-300	115	RS-200	46	RW-400/250	65, 144
RN-300-350	115	RS-50	46	RW-400/300	65, 144
RN-300-400	115	RS-75	46	RW-400/350	65, 144
RN-300-500	115	RSC-100	46	RW-400/50	65, 144
RN-300-600	115	RSC-125	46	RW-400/75	65, 144
RN-300-800	115	RSC-150	46	RW-75/50	65, 144
RN-300-C	115	RSC-200	46	RX-100	42, 130
RN-350-1000	116	RSC-50	46	RX-125	42, 130
RN-350-1200	116	RSC-75	46	RX-150	42, 130
RN-350-400	115	RT-100	46	RX-200	42, 130
RN-350-500	115	RT-125	46	RX-50	42, 130
RN-350-600	116	RT-150	46	RX-75	42, 130
RN-350-800	116	RT-200	46	S1-25	43, 121, 180
RN-350-C	115	RT-50	46	S1-38	29, 121, 180
RN-400-1000	116	RT-75	46	SBCC-10	110
RN-400-1200	116	RTC-100	47	SBCC-2	110
RN-400-400	116	RTC-125	47	SBCC-20	110
RN-400-500	116	RTC-150	47	SBCC-250	110
RN-400-600	116	RTC-200	47	SBCC-2S	110

PRODUCT INDEX

Cat. No.	Page	Cat. No.	Page	Cat. No.	Page
SBCC-30	110	SE2-75	9, 119, 181	SPH-24	147, 231
SBCC-350	110	SEFCD-50	11, 23, 73	SPH-9	147, 231
SBCC-4	110	SEFCD-75	11, 23, 73	SPP	131
SBCC-500	110	SEFSD-38	12, 22, 72	SR1-100	57, 120, 181
SBCC-6	110	SEFSD-50	12, 22, 72	SR1-125	57, 120, 181
SBCC-750	110	SEFSD-75	12, 22, 72	SR1-150	57, 120, 181
SBCC-8	110	SELTC-100	4, 32, 75	SR1-200	57, 120, 181
SBS	147, 187	SELTC-50	4, 32, 75	SR1-50	57, 120, 181
SC-100	86	SELTC-75	4, 32, 75	SR1-75	57, 120, 181
SC-125/150	86	SES1-100	43, 121, 129, 183	SR2-100	57, 120, 182
SC-200	86	SES1-200	43, 121, 129, 183	SR2-125	57, 120, 182
SC-250/300	86	SES1-50	43, 121, 129, 183	SR2-150	57, 120, 182
SC-350/400	86	SES1-75	43, 121, 129, 183	SR2-200	57, 120, 182
SC-50	86	SES2-100	43, 121, 129, 183	SR2-50	57, 120, 182
SC-75	86	SES2-200	43, 121, 129, 183	SR2-75	57, 120, 182
SCG-100-450/560	44	SES2-50	43, 121, 129, 183	SREC-100	5, 50, 75
SCG-100-560/650	44	SES2-75	43, 121, 129, 183	SREC-50	5, 50, 75
SCG-100-650/750	44	SEWG-1	132, 152, 235	SREC-75	5, 50, 75
SCG-100-750/850	44	SEWG-2	132, 152, 235	SRECS-100	2, 46, 73
SCG-100-850/950	44	SEWG-3	132, 152, 235	SRECS-50	2, 46, 73
SCG-100-950/1050	44	SFID-100	20	SRECS-75	2, 46, 73
SCG-50-125/250	44	SFID-38	20	SRLTC-100	32, 51, 75
SCG-50-250/350	44	SFID-50	20	SRLTC-125	32, 51, 75
SCG-50-350/450	44	SFID-75	20	SRLTC-150	32, 51, 75
SCG-50-450/560	44	SH-2	151, 234	SRLTC-200	32, 51, 75
SCG-50-560/650	44	SLB-100	79, 129	SRLTC-50	32, 51, 75
SCG7-100	92	SLB-125	79, 129	SRLTC-75	32, 51, 75
SCG7-125	92	SLB-150	79, 129	SRM1-100	58, 122, 182
SCG7-150	92	SLB-200	79, 129	SRM1-125	58, 122, 182
SCG7-200	92	SLB-50	79, 129	SRM1-150	58, 122, 182
SCG7-250/300	92	SLB-75	79, 129	SRM1-200	58, 122, 182
SCG7-350/400	92	SLN-100	66, 141	SRM1-250	58, 122, 182
SCG7-50	92	SLN-125	66, 141	SRM1-300	58, 122, 182
SCG7-125/250	44	SLN-150	66, 141	SRM1-350	58, 122, 182
SCG7-250/350	44	SLN-200	66, 141	SRM1-400	58, 122, 182
SCG7-350/450	44	SLN-250	66, 141	SRM1-50	58, 122, 182
SCG7-450/560	44	SLN-300	66, 141	SRM1-75	58, 122, 182
SCG7-560/650	44	SLN-350	66, 141	SSB-4S-MKO	193
SCG7-650/750	44	SLN-400	66, 141	SSB-5S-MKO	193
SCG7-750/850	44	SLN-50	66, 141	SSB-MB3	195
SCG7-75	92	SLN-500	66, 141	SSB-MB4	195
SCG8-100	96	SLN-600	66, 141	SSB-MB5	195
SCG8-125	96	SLN-75	66, 141	SSB-MB6	195
SCG8-150	96	SME-100/125	60, 134	SSBT-4R	193
SCG8-200	96	SME-50/75	60, 134	SSB-T5	190, 216
SCG8-250/300	96	SME-75/100	60, 134	SSB-T5B-200	193
SCG8-350/400	96	SNR-1213	149, 233	SSB-TBAR	216
SCG8-50	96	SNR-1420	149, 233	SSC-100	88
SCG8-75	96	SNR-3816	149, 233	SSC-125	88
SE1-100	8, 119, 180	SOSP	231	SSC-150	88
SE1-125	8, 119, 180	SP-1	147, 231	SSC-200	88
SE1-150	8, 119, 180	SP-12	147, 231	SSC-50	88
SE1-200	8, 119, 180	SP-1-500	147, 231	SSC-75	88
SE1-50	8, 119, 180	SP-18	147, 231	SSLB-100	87
SE1-75	8, 119, 180	SP-24	147, 231	SSLB-125	87
SE2-100	9, 119, 181	SP-35	147, 231	SSLB-150	87
SE2-125	9, 119, 181	SP-6	147, 231	SSLB-200	87
SE2-150	9, 119, 181	SP-9	147, 231	SSLB-250	87
SE2-200	9, 119, 181	SPH-12	147, 231	SSLB-300	87
SE2-50	9, 119, 181	SPH-18	147, 231	SSLB-350	87

PRODUCT INDEX

Cat. No.	Page	Cat. No.	Page	Cat. No.	Page
SSLB-400	87	STS-150	10, 30, 56, 124, 171	TPB-100	15, 139
SSLB-50	87	STS-200	10, 30, 56, 124, 171	TPB-125	15, 139
SSLB-75	87	STS-250	10, 30, 56, 124, 171	TPB-150	15, 139
SSLL-100	88	STS-300	10, 30, 56, 124, 171	TPB-200	15, 139
SSLL-125	88	STS-350	10, 30, 56, 124, 171	TPB-250	15, 139
SSLL-150	88	STS-400	10, 30, 56, 124, 171	TPB-300	15, 139
SSLL-200	88	STS-50	10, 30, 56, 124, 171	TPB-350	15, 139
SSLL-50	88	STS-75	10, 30, 56, 124, 171	TPB-400	15, 139
SSLL-75	88	SU1-250	8, 57, 119, 120, 180, 181	TPB-50	15, 139
SSLN-100	67, 142	SU1-300	8, 57, 119, 120, 180, 181	TPB-75	15, 139
SSLN-125	67, 142	SU1-350	8, 57, 119, 120, 180, 181	TSB	200
SSLN-150	67, 142	SU1-400	8, 57, 119, 120, 180, 181	TW	152, 235
SSLN-200	67, 142	SU2-250	9, 57, 119, 120, 181, 182	UMA	191, 204
SSLN-250	67, 142	SU2-300	9, 57, 119, 120, 181, 182	UMAB	192
SSLN-300	67, 142	SU2-350	9, 57, 119, 120, 181, 182	UMAB-4R	192
SSLN-350	67, 142	SU2-400	9, 57, 119, 120, 181, 182	UMA-LVBS	191
SSLN-400	67, 142	SUB-100	127, 172, 219	UPC	211
SSLN-50	67, 142	SUB-125	127, 172, 219	UPCTS	211
SSLN-500	67, 142	SUB-150	127, 172, 219	US4SB	204
SSLN-600	67, 142	SUB-200	127, 172, 219	USB	204
SSLN-75	67, 142	SUB-250	127, 172, 219	USB-4SDB-50/75-PT	205
SSLR-100	87	SUB-300	127, 172, 219	USB-5SDB-50/75-PT	205
SSLR-125	87	SUB-350	127, 172, 219	USDBM	204
SSLR-150	87	SUB-400	127, 172, 219	USTBM	204
SSLR-200	87	SUB-50	127, 172, 219	USTS	204
SSLR-50	87	SUB-75	127, 172, 219	WBAR1G	211
SSLR-75	87	T-100	82	WBAR2G	211
SSPE-100	14, 98	T-100A	79	WECC-100-4	42, 45, 130
SSPE-125	14, 98	T-125	82	WECC-100-6	42, 45, 130
SSPE-50	14, 98	T-125A	79	WECC-100-8	42, 45, 130
SSPE-75	14, 98	T-150	82	WECC-125-1	42, 45, 130
SSPEB-100	15, 98	T-150A	79	WECC-125-2	42, 45, 130
SSPEB-125	15, 98	T-200	82	WECC-125-3	42, 45, 130
SSPEB-50	15, 98	T-200A	79	WECC-150-10	42, 45, 130
SSPEB-75	15, 98	T-250	82	WECC-150-20	42, 45, 130
SSPEB-G100	15, 97	T-250A	79	WECC-150-30	42, 45, 130
SSPEB-G125	15, 97	T-300	82	WECC-200-10	42, 45, 130
SSPEB-G50	15, 97	T-300A	79	WECC-200-20	42, 45, 130
SSPEB-G75	15, 97	T-400	82	WECC-200-30	42, 45, 130
SSPE-G100	14, 98	T-400A	79	WECC-200-40	42, 45, 130
SSPE-G125	14, 98	T-50	82	WECC-200-40N	42, 45, 130
SSPE-G50	14, 98	T-50A	79	WH-100	51
SSPE-G75	14, 98	T7-100	92	WH-125	51
SST-100	89	T7-125	92	WH-150	51
SST-125	89	T7-150	92	WH-200	51
SST-150	89	T7-200	92	WH-250	51
SST-200	89	T7-250	92	WH-300	51
SST-50	89	T7-300	92	WH-350	51
SST-75	89	T7-400	92	WH-400	51
ST-100	10, 55, 123, 172	T-75	82	WH-50	51
ST-125	10, 55, 123, 172	T7-50	92	WH-75	51
ST-150	10, 55, 123, 172	T-75A	79	WHG-100	52
ST-200	10, 55, 123, 172	T7-75	92	WHG-125	52
ST-250	10, 55, 123, 172	T8-100	95	WHG-150	52
ST-300	10, 55, 123, 172	T8-125	95	WHG-200	52
ST-350	10, 55, 123, 172	T8-150	95	WHG-250	52
ST-400	10, 55, 123, 172	T8-200	95	WHG-300	52
ST-50	10, 55, 123, 172	T8-250	95	WHG-350	52
ST-75	10, 55, 123, 172	T8-300	95	WHG-400	52
STS-100	10, 30, 56, 124, 171	T8-50	95	WHG-50	52
STS-125	10, 30, 56, 124, 171	T8-75	95	WHG-75	52

Orbit Product Lines

Your Universal Source for Electrical Products



■ PREFAB PRODUCTS



■ ELECTRICAL JUNCTION BOXES



■ NEMA ENCLOSURES



■ WEATHERPROOF PRODUCTS



■ ELECTRICAL FITTINGS



■ SPRING STEEL FASTENERS



■ WIRING DEVICES



■ EXIT & EMERGENCY LIGHTING



■ LANDSCAPE LIGHTING



■ LINE VOLTAGE LIGHTING



■ LED LIGHTING



■ VENTILATION FANS

Corporate Headquarters

2100 S. Figueroa St., Los Angeles, CA 90007
Tel: 1.800.90.ORBIT (67248) Fax: 213.745.2015

West Coast Distribution Center

7533 Garfield Ave, Bell Gardens, CA 90201

East Coast Distribution Center

5303 E. Morris Blvd, Morristown, TN 37813



orbit[®]
Orbit Industries, Inc.

Copyright© 2022, Orbit Industries, Inc. All rights reserved.