



orbit[®]
Orbit Industries, Inc.

YOUR UNIVERSAL SOURCE FOR **ELECTRICAL PRODUCTS**

www.orbitelectric.com



CATALOG



Orbit Product Lines

Your Universal Source for Electrical Products



P PREFAB PRODUCTS & SERVICES



A ELECTRICAL BOXES,
COVERS & ACCESSORIES



B NEMA ENCLOSURES



C WEATHERPROOF
PRODUCTS



D ELECTRICAL FITTINGS



E CONDUIT BODIES



F FASTENING &
SUPPORT SOLUTIONS



G WIRING DEVICES



H LED LIGHTING



I LOW VOLTAGE & LINE
VOLTAGE LIGHTING



J EXIT & EMERGENCY
LIGHTING

Table of Contents

INTRODUCTION

Letter From The President	i
About Us	ii

P PREFAB PRODUCTS

About Orbit Prefab	Pi
SSB System	P1
Ready-to-Install Boxes & Brackets	P7
Stud Wall Brackets	P9
USB System	P11
Flat Bracket Family	P13
Fixed Position Box Bracket & Fixed "O" Bracket	P15
Box Mounting Adapters & The HABIT ...	P16
Pedestal Post & Extension	P17
Roof Coupling Plates	P18
Recessed Light Adapter Plates	P19
Box & Conduit Hanger Support Plates..	P20
Box/Conduit Hanger, Load Center Bracket & Surface Mounting Box	P21
Easy Hang Boxes	P22
Adjustable Rings	P23
4O Fixture Rings & Angled MC Cable Box	P25
Junction Boxes for Prefab	P26
Large Capacity Boxes	P27
Oversized Old-Work Switch Boxes	P29
Old-Work Life Safety Solutions	P30
Firestop Products	P31
EMT Slip Couplings & MC Fittings	P32
Accessories	P33

ORBIT INDUSTRIES
EXCLUSIVE

A ELECTRICAL BOXES, COVERS & ACCESSORIES

Introduction	Ai
--------------------	----

Fan Support Boxes	A1
Pancakes, 3O Boxes & Covers	A2
4O Boxes	A3
Cover Plates	A5
4S Boxes	A6
4S Deep Boxes	A9
4S Deep & Extra Deep Boxes	A11
4S Covers & Rings	A12
4S Industrial Covers	A13
4S Adjustable Rings	A14
Adjustable Rings & 4S LV Partitions	A15
5S Boxes	A16
5S Deep Boxes	A17
5S Deep Boxes & Covers	A18
5S Rings & LV Partitions	A19
5S Covers & Adjustable Rings	A20
5S Adjustable Rings	A21
True 5" Boxes & Accessories	A22
Large Capacity Data Boxes & Covers ...	A23
Fire Alarm and Life Safety Products	A24
Multigang Switch Boxes	A25
Multigang Switch Boxes & Covers	A26
Multigang Boxes Covers & Rings	A27
Masonry Boxes	A28
Nurse Call, Masonry Boxes & Partition..	A29
Concrete Boxes & Covers	A30
Handy Boxes	A31
Deep Handy Boxes & Covers	A32
Cut-In Adapter & Gangable Switch Boxes	A33
Gangable Switch Boxes	A34
Switch Boxes	A36
T-Grid Bar Hangers	A37

ORBIT INDUSTRIES
EXCLUSIVE

ORBIT INDUSTRIES
EXCLUSIVE

ORBIT INDUSTRIES
EXCLUSIVE

ORBIT INDUSTRIES
EXCLUSIVE

ORBIT INDUSTRIES
EXCLUSIVE

A ELECTRICAL BOXES, COVERS & ACCESSORIES

Bar Hangers	A38
Bar Hangers & Stud Wall Brackets 	A39
Pigtails & Wiretails	A40
Nail Safety Plates & Straps	A41
Miscellaneous	A42

B NEMA ENCLOSURES

Introduction	Bi
NEMA Enclosures	B1
Specialty Enclosures 	B3
Box & Conduit Hanger Support Plates 	B4
Service Enclosures.....	B5

C WEATHERPROOF PRODUCTS

Introduction	Ci
Extra Duty In-Use Covers	C1
Weatherproof Covers	C2
Weatherproof Boxes 	C6
Weatherproof Extensions	C9
Round Boxes, Extension Rings & Covers	C10
Cast Device Boxes & Covers	C11
Swimming Pool Junction Boxes	C12
Weatherproof Lighting & Photocells	C13
Weatherproof Accessories	C14
Pull Elbows & Conduit Elbows	C15
Conduit Bodies	C16

D ELECTRICAL FITTINGS

Introduction	Di
EMT Fittings	D1

Flex/AC/MC Fittings	D11
Liquid Tight Fittings	D20
NM Cable Fittings	D26
Cord Grip Fittings	D29
Rigid/IMC Fittings 	D31
Combination Fittings	D48
Pull Elbows	D51
Cast Device Boxes and Covers	D52
Groundings	D54
Elbows, Nipples & Couplings	D60
Straps, Clamps and Hangers	D65
Service Entrance	D71
Bushings, Locknuts and Washers	D74
Accessories	D81

E CONDUIT BODIES

Introduction	Ei
Rigid Assembled Conduit Bodies - Aluminum	E1
Rigid Conduit Bodies - Aluminum	E5
Rigid Conduit Bodies - Malleable Iron... ..	E7
EMT Conduit Bodies - Aluminum	E9
Conduit Body Covers and Gaskets	E11
Rigid Conduit Bodies - Form 7	E12
Rigid Conduit Bodies - Form 8	E14

F FASTENING & SUPPORT SOLUTIONS

Introduction	F1
Cable & Conduit	F1
Straps	F11
Stud Wall	F14
Box & Conduit Support	F26
T-Grid Clips	F27

Table of Contents

F FASTENING & SUPPORT SOLUTIONS

T-Grid Bar Hangers	F29
Hard Lid Bar Hangers	F31
Beam & Purlin	F32
Datacom & Low Voltage	F37
Safety Plate	F39
Accessories	F40

G WIRING DEVICES

Introduction	Gi
Adjustable 1-Gang Floor Box Assemblies & Covers	G1
Adjustable 2-Gang Floor Box Assemblies & Covers	G3
1-Gang Pop-Up Floor Box Assemblies & Covers	G5
2-Gang Pop-Up Floor Box Assemblies & Covers	G7
Adjustable 1-Gang Steel Floor Box Spec	G9
Adjustable 2-Gang Steel Floor Box Spec	G10
1-Gang Pop-Up Steel Floor Box Spec..	G11
PVC Floor Box Spec	G12
2-Gang Pop-Up Steel Floor Box Spec..	G13
Vacancy & Occupancy Sensors	G14
Occupancy Sensors	G15
Decorative Receptacles & Switches	G16
Single Receptacles	G17
Duplex Receptacles	G18
Toggle Switches.....	G20
Combination Stacked Devices	G21
Dimmers	G22
Sliding Dimmers & Digital Timers	G23
Screw-less Wallplates	G24

Lexan Wallplates	G25
Stainless Steel Wallplates	G30
Accessories	G32
Photocells	G34

H LED LIGHTING

Introduction	Hi
LED Flood & Area Lights	H1
LED Wall Packs	H5
LED High Bays	H8
LED Canopy and Temp Lights	H10
Indoor Step Lights	H11
Low Voltage LED Floods	H12
LED Light Bulbs	H13
LED Emergency Ballasts	H15
While Supplies Last Items	H16

I LOW VOLTAGE & LINE VOLTAGE LIGHTING

Introduction.....	Ivi
12V Directional Lights.....	I1
12V Pagoda Lights	I8
12V Path Lights.....	I10
12V Well Lights.....	I15
12V Tree Lights and Bollards	I19
12V Step Lights.....	I20
12V Underwater Lights.....	I28
Low Voltage Transformers.....	I31
12V Light Bulbs.....	I32
PVC Accessories.....	I34
Low Voltage Accessories.....	I36
120V Pagodas.....	I38
120V Flood Lights.....	I39
120V Well Lights.....	I41

I LOW VOLTAGE & LINE VOLTAGE LIGHTING

I 120V Step Lights	I42
I 120V Vapor-Proof Fixtures	I43
I 120V Temporary Lighting	I44
I Easy Access Lighting Box 	I46
I 120V Light Bulbs	I47

J EXIT & EMERGENCY LIGHTING

I Introduction	Ji
I Emergency Lighting	J1
I Wet Location Emergency Lighting	J5
I Exit Signs	J7
I Exit & Emergency Combination Units ...	J12
I Wet Location Exit Signs	J15
I Remote Head Lamps	J17
I Shields & Wire Guards	J18
I Replacement Batteries & Lamps	J19
I LED Emergency Ballasts	J20
I Easy Hang Box 	J21
I Life Safety Code	J22

W INDUSTRY CODE

X CROSS REFERENCE

Y PRODUCT INDEX



David Nikayin
President
Orbit Industries, Inc.

Dear Valued Customer,

As the C.E.O. of Orbit Industries, Inc., it is my pleasure to welcome you to our latest Master Catalog 37. As a premier electrical manufacturer founded by contractors, my team and I have strived to present you with a comprehensive, yet user-friendly catalog experience.

We take pride in our commitment to staying at the forefront of new technologies while remaining true to our roots and values. Our mission is to provide you with the best service and quality products in the industry and to always act as a trusted member of your business family.

In this catalog, you will find a range of new and innovative prefab products, including award-winning products like the Rooftop Pedestal Post (PP-30 & PP-60) and Box Mounted Cable Support (BMCS), as well as a brand-new line of Ready-To-Install boxes and brackets developed in partnership with our contractor partners.

We are also proud to offer America's largest inventory of electrical products, with 220,000 square feet of distribution center capacity on the West Coast and 450,000 square feet on the East Coast, allowing us to deliver anywhere in the continental United States in as little as 3 days or less.

I invite you to explore Catalog 37, which features an extensive list of our current and new products, and please do not hesitate to reach out to us for any support or assistance you may need.

Thank you for your continued support, and we look forward to working with you in the future.

Sincerely,

David Nikayin

COMPANY HISTORY

Founded in 1997 by a group of electrical contractors, Orbit Industries, Inc. started as a small manufacturing company in Commerce, CA—selling a modest catalog of enclosures and receptacles to electrical distributors in the Southland. Over the past twenty-five years, Orbit has become a leading manufacturer of prefab products & systems, junction boxes, rings, and enclosures.

Since day one, SERVICE, QUALITY, and INNOVATION have been Orbit's guiding principles. Staying true to these guiding principles, Orbit has invested heavily to expand and maintain distribution centers (DC's) on both coasts; while also investing in research and development of new, innovative products.

In 2018, Orbit leveraged its electrical contracting expertise and established its service division, PROFAB, with the assistance of a team of industry experts. The division was established with the goal of providing enhanced value and support for contractors and their distributors. PROFAB positions itself as "Your Partner in Prefabrication" and offers turn-key, made-to-order services to construction firms. This allows these firms to manage overflow work during periods of high demand or to explore the benefits of prefabrication.

PROFAB
ENGINEERED ELECTRICAL SYSTEMS

EXTENSIVE INVENTORY

With 220,000 Sq. Ft. of DC space in the West; 450,000 Sq. Ft. of space in the East; and a nationwide network of warehouses, Orbit boasts one of the largest inventories of electrical products in the country. This inventory enables Orbit to deliver all of our quality products within the shortest possible lead times. With an industry-leading fill rate, distributors can focus more on customers; less on back-orders.

Despite offering a comprehensive range of over 11 product lines, Orbit maintains a streamlined process of single-order, shipment, and invoicing, providing a convenient and efficient business experience.





Innovative Labor Saving Solutions

As a manufacturer started by contractors, Orbit knows that great products are the ones that solve real problems in the field. That's why Orbit's prefab line delivers solutions optimized for job site productivity and flexibility. Every Orbit prefab product is designed with the installer in mind, providing:

- Efficient installations for reduced labor
- Increased safety and control
- Ability to bid and complete jobs more effectively
- A reduction of on-site accidents and waste

Prefabrication Services

Orbit's PROFAB division offers its services to contractors seeking comprehensive engineered electrical systems for their projects. PROFAB's team of experienced technicians can provide:

- **Assembly Services** - includes brackets with boxes and rings, wired assemblies, ready-to-install load centers, and more.
- **Scope, Design & Engineering** - full collaboration at the beginning of a project. Can include scope of work and design of floor plans and installation drawings.
- **Kitting and Delivery Coordination** - PROFAB can organize "Room-In-A-Box" packages tailored to each room and floor of the project. Each set of packages includes installation drawings and tags for studs, assemblies, and cabling - providing an intuitive "paint-by-numbers" approach to rough-in.
- **Fast Lead Times and Shipping** - dedicated fabrication shops on both coasts allow for timely shipping to practically any job site in the continental USA.

See page P34 to learn more about PROFAB's service offering.

Quick Response Manufacturing (QRM)

As a privately owned manufacturer, Orbit has the capabilities to produce products specifically upon request. Our 90-Day Quick Response Manufacturing (QRM) policy can take your innovative ideas and bring it to market in just 90 days. Some examples of products developed through QRM are the Recessed Light Adapter Plates (pg. P19), Box & Conduit Hanger Support Plates (pg. P20), Pedestal Posts (pg. P17) and more!

Ready-To-Install Products | Pg. P7 - 8 **PATENTED**

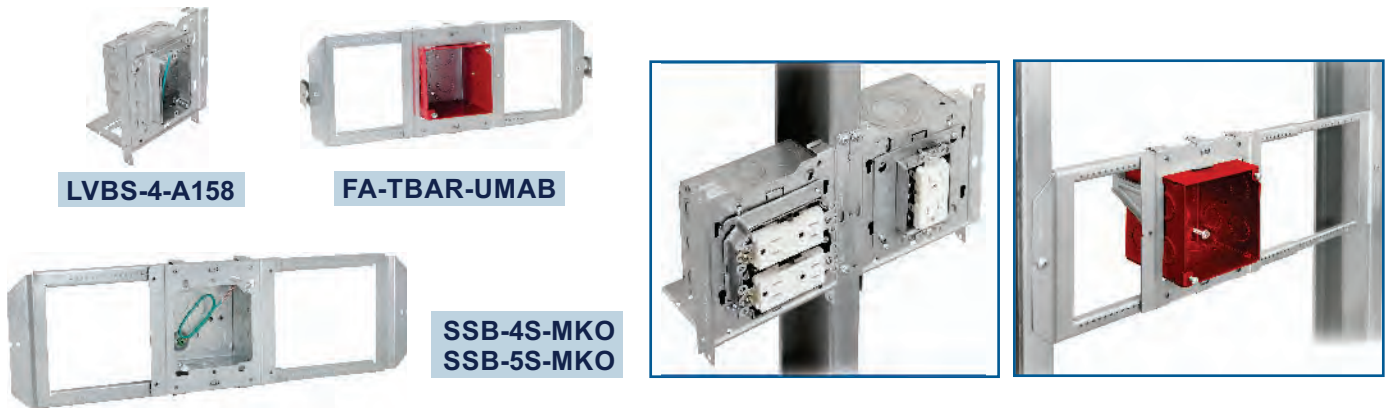

**IN-STOCK,
PRE-ASSEMBLED
ROUGH-IN PRODUCTS**

With Orbit's Ready-To-Install product line, contractors can take more control of their TRUE cost - and order assemblies as ONE part number. Catalog products ship immediately, with little assembly required on site. Results in less planning, handling, and waste.

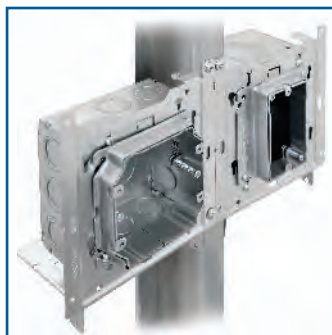

DIRECT-TO-STUD

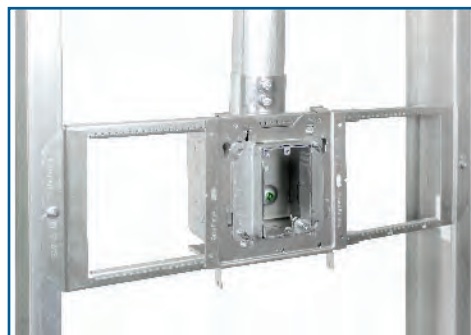

BETWEEN STUDS

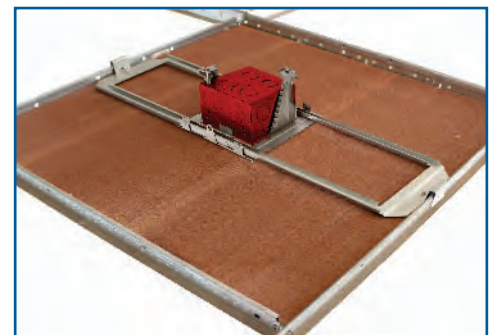

CEILING T-BAR

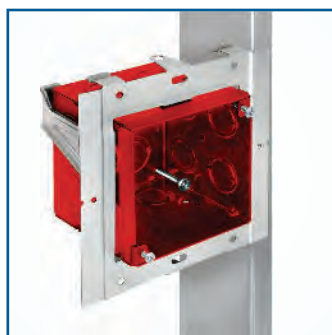

FIRE ALARM



ADJUSTABLE MULTI-GANG



CEILING HARD LID





Universal Mounting Adapter With Back Support | Pg. P1 - 7, F18 **PATENTED**

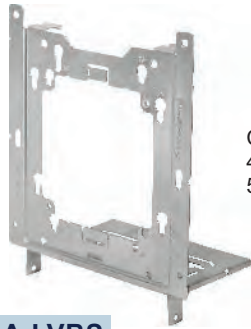

Compatible with
4", 4-11/16" &
5" Sq. Boxes

UMA-LVBS

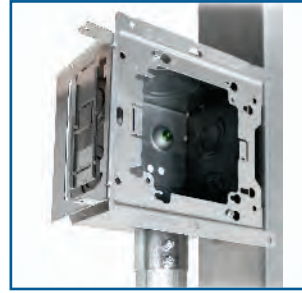

90 DEGREE ROTATION (Stud Mount)

UMA-LVBS can be mounted vertical or horizontal. Box will be able to receive large conduit without removal of back support

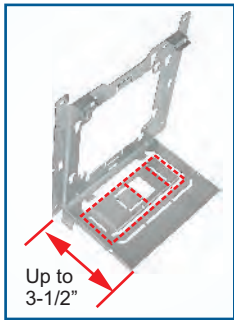

Up to
3-1/2"

SNAP-OFF

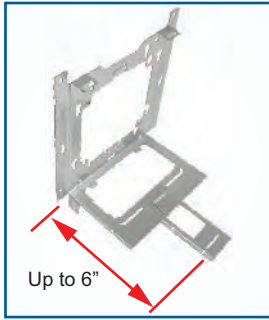

Up to 6"

TOOL-LESS INSTALLATION

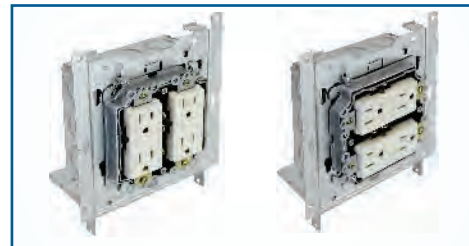

VERTICAL & HORIZONTAL RING INSTALLATION

All *AR1G- & *AR2G- rings install vertical or horizontal

ACHIEVE 90% OF ELECTRICAL BOX ROUGH-IN

Updated in May 2023, the UMA-LVBS has five new features making the already popular adapter more versatile than ever before!

Universal Mounting Adapter | Pg. P1, P3, P7, P11, F18

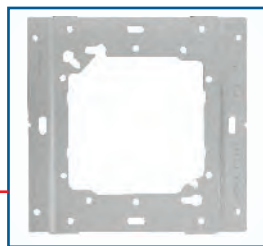

Compatible with
4" & 4-11/16"
Sq. Boxes &
Multigang Boxes

UMA



Multigang Box

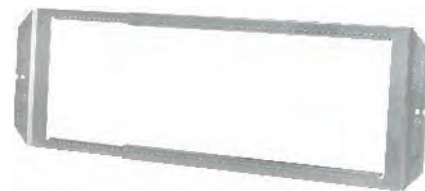

SSB-T5

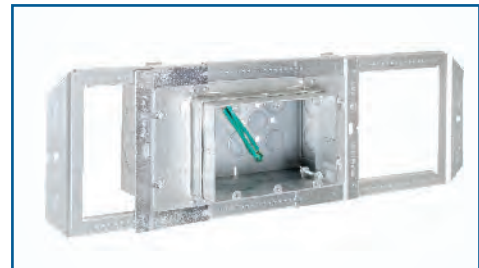

Break UMA in half to mount Multigang Boxes

THE ORIGINAL SSB SYSTEM ADAPTER

Universal Mounting Adapter (UMA) is the base adapter on Orbit's Ready-To-Install SSB Assemblies. UMA is compatible with 4" & 4-11/16" sq. boxes as well as multigang boxes. Lastly, the UMA can be used with any style of adjustable mud ring.

Universal Mounting Internal Adjustable Boxes | Pg. P5 - 6

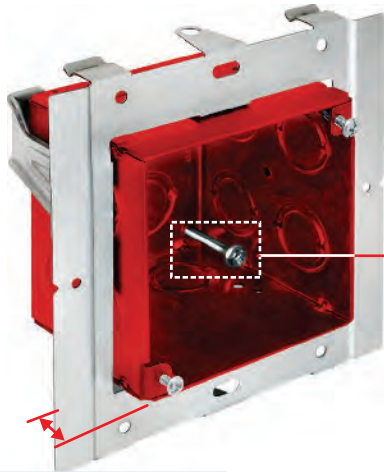

Adjustable 1/2" to 1-1/2"



TRI-COMBO HEX SCREW



FA-UMIAB-35

NEW

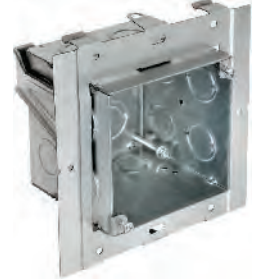

UMIAB-35

NEW

INTERNAL ADJUSTMENT

BEST WAY TO MOUNT LIFE SAFETY DEVICES

New to the Universal Mounting Adjustable Box (UMAB) Series, the UMIAB-35 is adjustable from the inside whereas the traditional UMAB is adjustable from external screws. Choose between internal or external adjustment 4" sq., 3-1/2" deep boxes, unpainted or in a red powder coat finish.

Box Mounted Cable/Conduit Support | Pg. P2, F16

EC&M Product of the Year 2015
2015 Category Winner

PATENT PENDING



BMCS

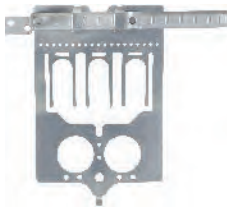

BMCS-CJ6

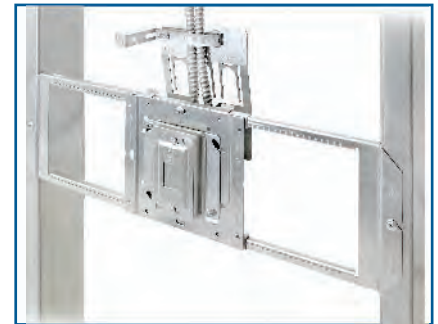
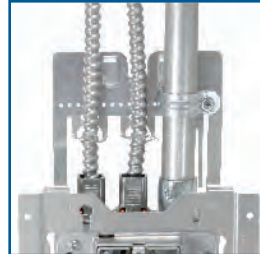

NO MORE FIELD-INSTALLED FIRST MEANS OF SUPPORT

The BMCS Series secures raceway within 6" of the attached junction box, satisfying NEC 330.30 (B) without the need for an extra bar hanger. The BMCS fits 4", 4-11/16" and even 5" outlet boxes. BMCS attaches directly to a junction box with just a single Tek screw. BMCS-CJ6 features a bendable, snap-close cable support that holds up to four MC or AC cables without tools.



True 5" Square Boxes and Accessories | Pg. P27, A22, B3, F22



T5B-50/200



T5B-200 NEW

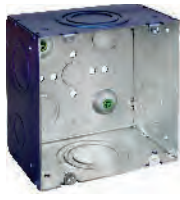

B-T5B



T5R

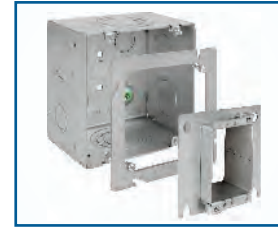

T5R includes the pre-installed screws prepared to take any 4" Ring

DOUBLE THE CAPACITY HALF THE STRUGGLE

With more than double the capacity of standard 4" square boxes, Orbit's True 5" Square Boxes (T5) provide the space needed to handle modern-day hospital, commercial, government and university data needs. The T5 Series consists of three styles, measuring 3-1/4" Deep and 71.8 Cu. In. of space. All T5 Boxes accommodate up to a 2" Fitting. Mounting accessories include the UMA-LVBS (pg. P1), Flat Bracket Series (pg. P13) and more!

Recessed Light Adapter Plates | Pg. P19 **PATENTED**

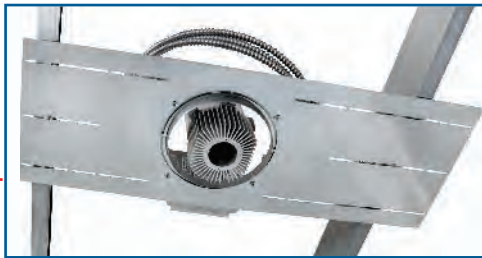

HARD LID

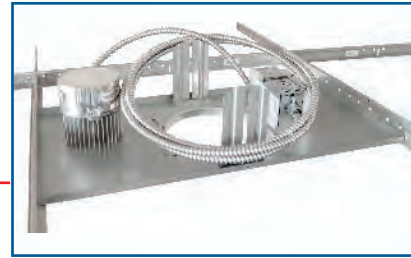

T-BAR CEILING

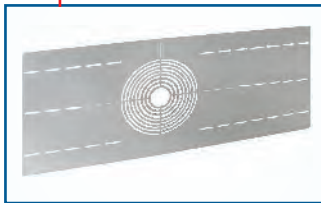

RAP

2" to 8" opening

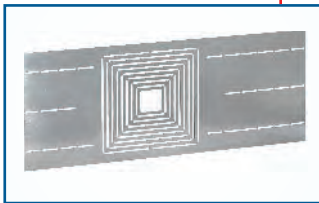

RAP-SQ NEW

2" to 10" opening



RAP-T

2" to 8" opening

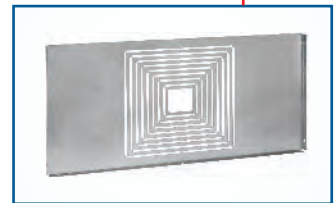

RAP-T-SQ NEW

2" to 10" opening

INSTALL DOWNLIGHTS & SPEAKERS 4X FASTER

Orbit's Recessed Light Adapter Plates are a fast and convenient solution for installing recessed lighting fixtures or speakers in Hard Lid or Drop (T-Bar) ceilings. Allows for a wide range of round and square recessed lighting fixtures or speakers to be preassembled at waist height before moving to the jobsite for a quicker installation. New models range from 2" to 10" opening.

Box & Conduit Hanger Support Plates | Pg. P20, B4, F26

PATENTED

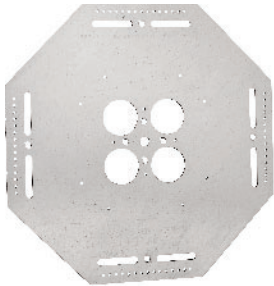

BCHS-10

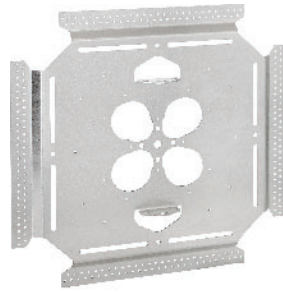

BCHS-8S

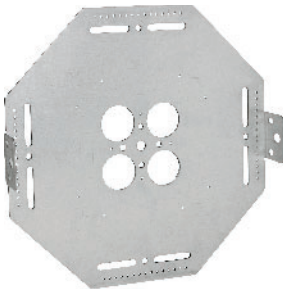
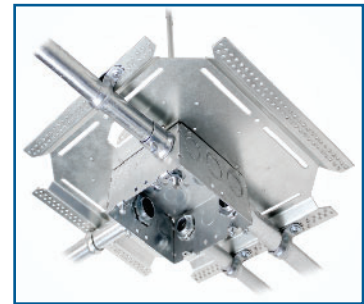

BCHS-6

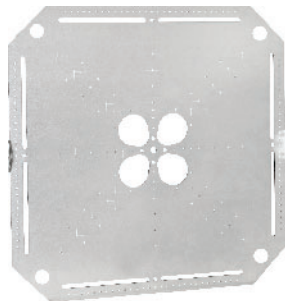

BCHS-12

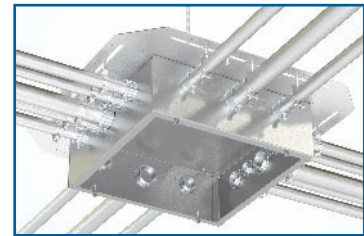

HANG BOXES & CONDUITS WITH ONLY ONE POINT OF ATTACHMENT!

Hang boxes and conduits with only one plate and rod! Replace traditional methods of suspended conduit installations with the Box & Conduit Hanger Support Plates (BCHS). Use one piece of all-thread and one plate to support multiple conduits instead of measuring and cutting multiple pieces of rod. The more pieces of conduit involved, the more saving the BCHS plates will provide.

Specialty Enclosures | Pg. P26, B3



12124-50 NEW



12124-850 NEW

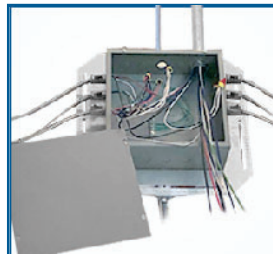

Shown installed to BCHS-12, MC cables connected to 1/2" K.O.s

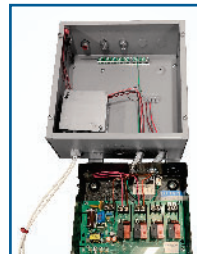

Shown fabricated to lighting panel, used as pull box



Shown fabricated with pre-wired lighting relay devices, ready-to-install

ELIMINATE NEED TO MANUALLY PUNCH K.O.'S

Developed through contractor demand, the 12124-50 & 12124-850 are NEMA 1 enclosures ideal for Lighting Controls or "Home Runs". The 12124-50 features twenty 1/2" side K.O.s, whereas the 12124-850 has thirty-two 1/2" side K.O.s. Both models have a 1" to 1-1/4" C.K.O. on the back. Pairs well with BCHS-12 Plate.



Drop-On Bar Slider Brackets | Pg. P10, A39 **PATENTED**

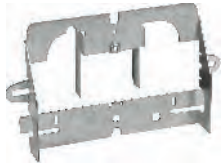

BARB



BARB-CS



BHA-16

Adjust from 11" to 18"



BHA-24

Adjust from 15-3/4" to 26"

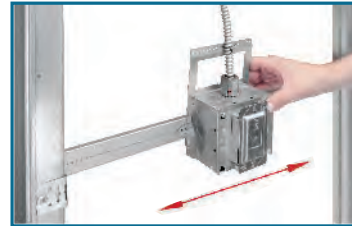
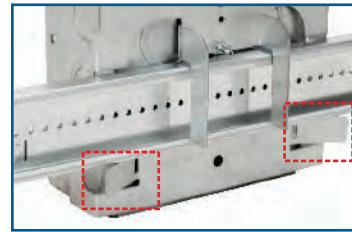

Once the BHA is installed on studs, the box assembly can be adjusted along the hanger

**QUICKLY DROP
BOXES ONTO
ADJUSTABLE
BAR HANGERS**

The Drop-On-Bar Slider Brackets (BARB & BARB-CS) attach to 4" and 4-11/16" square boxes, creating a versatile box assembly which can then be dropped onto Orbit's Adjustable Bar Hanger (BHA-16 or BHA-24) and conveniently repositioned. This unique method of box on bracket allows the installer to Prefab using traditional Bar Hangers.

Height Adjustable Box Installation Template | Pg. P16 **PATENTED**



FRONT



BACK



STACKED



**THE MORE YOU USE IT,
THE MORE YOU SAVE**

The Height Adjustable Box Installation Template (HABIT) is a reusable tool used to mount boxes and brackets at a consistent height. The HABIT's adjustable, magnetic platform can be preset in heights up to 21". Built-in magnets firmly hold assemblies in place for a uniform installation. Multiple HABITs can even be stacked, allowing for installations in heights up to 49".

Rooftop Pedestal Posts | Pg. P17 **PATENTED**



SHOWN INSTALLED



PP-30-B



PP-60-B



PP-30-S



PP-60-S



EC&M
Product of the Year
2021 Category Winner



PPEC-12 **NEW**

12" Extension Coupling

**SERVE POWER TO 99%
OF ALL COMMON
ROOFTOP EQUIPMENT**

Orbit's patented Pedestal Posts are NEMA 3R Listed raceways requires just one roof penetration, without the need for extra bracing. Available in 30" and 60" heights, the two-piece design reduces the amount of labor and material required to "stick-build" similar solutions in the field. Extension Coupling (PPEC-12) adds 12" of height to Stands (sold separately).

Load Center Bracket | Pg. P21



LCB-16 **NEW**



Vertical Cable Slots

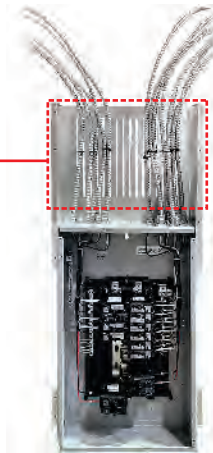

Support MC/AC and Flex cable tool-free with MSC fastener

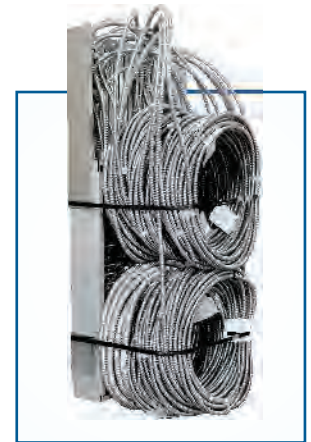

LCB-16 with Load Center and MC cable whips, shown prepared for shipment to jobsite

**BEST WAY TO INSTALL
PRE-WIRED LOAD CENTERS
BETWEEN STUDS**

Load Center Bracket for 16" stud bays (LCB-16), is a two-piece steel bracket designed for load center prefabrication. It features vertical slots to support multiple MC/AC or Flex cable runs. Outer flanges mount directly to the stud face. Vertical slots accept wide range of cable straps or ties. Bracket allows load center packages to travel safely with cable whips and fittings attached.

SIMPLE SUPPORT BRACKETS FAMILY

PRODUCT FEATURES

- ▶ **SSB Brackets** adjust from 15" to 25", rigidity eliminates need for farside back support
- ▶ **SSB Brackets** accept 4", 4-11/16" & 5" Sq. Boxes; must be paired with UMA-LVBS to mount 5" Sq. Boxes
- ▶ **SSB Brackets** expand without removing adapters or junction boxes (ideal for prefabrication)
- ▶ ***SSB-T5** installs between wall studs or overhead between hard lid ceiling joists
- ▶ **SSB-TBAR** includes two riveted clips for T-bar drop ceiling installation
- ▶ Must use **5SLB-2MKO** (pg. P28) or **T5B's** (pg. P27) with **SSB Brackets** for 1-1/4" or larger conduit
- ▶ **UMA, UMA-LVBS's, UMAB's & UMIAB's** either mount direct-to-stud or clip onto **SSB Brackets**
- ▶ **UMA** compatible with all Orbit Adj. Rings
- ▶ **UMA-LVBS's** compatible with all Orbit Adj. Rings except for *SAR2G models; allows for *AR2G-58 models to mount vertical or horizontal
- ▶ **UMA-LVBS's** allow 4" rings to be mounted independently of boxes, can be used with any size box
- ▶ **UMAB's & UMIAB's** ship with boxes set at 5/8" raise
- ▶ **UMAB's & UMIAB's** are ideal for Life Safety systems rough-in
- ▶ **LVSB1 & LVSB2** eliminate need for an electrical box in low voltage applications on **SSB Brackets**
- ▶ See pg. P2 – P8 for more SSB System Product Features

NOTE

- ▶ **SSB Brackets** must be accompanied with either **UMA** or **UMA-LVBS's** to mount a junction box. **UMAB's/UMIAB's** also snap onto **SSB Brackets**.
- ▶ Made in USA SSB-T5 available upon request

Cat. No.	Description	Std. Pkg.
*SSB-T5	Simple Support Bracket adjusts from 15" to 25" for mounting 4", 4-11/16" & 5" Sq. boxes between studs 25	
SSB-TBAR	SSB-T5 with T-bar Drop Ceiling Mounting Clips	20
UMA	Universal Mounting Adapter for 4" and 4-11/16" Sq. boxes & multigang boxes to mount to SSB-T5, 25 SSB-TBAR, USB and directly to stud. Break in half to mount multigang boxes	
*UMA-LVBS	Universal Mounting Adapter w/ Back Support (up to 6"), allows for 4", 4-11/16" & 5" Sq. boxes to mount to SSB-T5, SSB-TBAR, USB and directly to stud	25
*US-UMA-LVBS <small>NEW</small>	Made in USA UMA-LVBS	25
UMIAB-35 <small>NEW</small>	Internal Adjustment 4" Square, 3-1/2" Deep Box, 46 Cu. In., Adj. range: 1/2" to 1-1/2"	10
FA-UMIAB-35 <small>NEW</small>	Internal Adjustment Red 4" Square, 3-1/2" Deep Box, 46 Cu. In., Adj. range: 1/2" to 1-1/2"	10
UMAB	External Adjustment 4" Square, 3-1/2" Deep Box, 46 Cu. In., Adj. range: 0" to 1-1/2"	10
FA-UMAB	External Adjustment Red 4" Square, 3-1/2" Deep Box, 46 Cu. In., Adj. range: 0" to 1-1/2"	10
UMAB-4R	External Adjustment 4" (4O), 2-1/8" Deep Box w/ 10" PT, 21.1 Cu. In., Adj. range: 0" to 1-1/2"	20
FA-UMAB-4R	External Adjustment Red 4" (4O), 2-1/8" Deep Box, 21.1 Cu. In., Adj. range: 0" to 1-1/2"	20
LVSB1	Low Voltage Stud Mounting Bracket 1-Gang, 1/2" raise	50
LVSB2	Low Voltage Stud Mounting Bracket 2-Gang, 1/2" raise	25
BMCS	Box Mounted Conduit/Cable Support	50
BMCS-CJ6	Box Mounted Conduit/Cable Support w/ CS-CJ6 installed	50

**UMA-LVBS Spec updated May 2023*

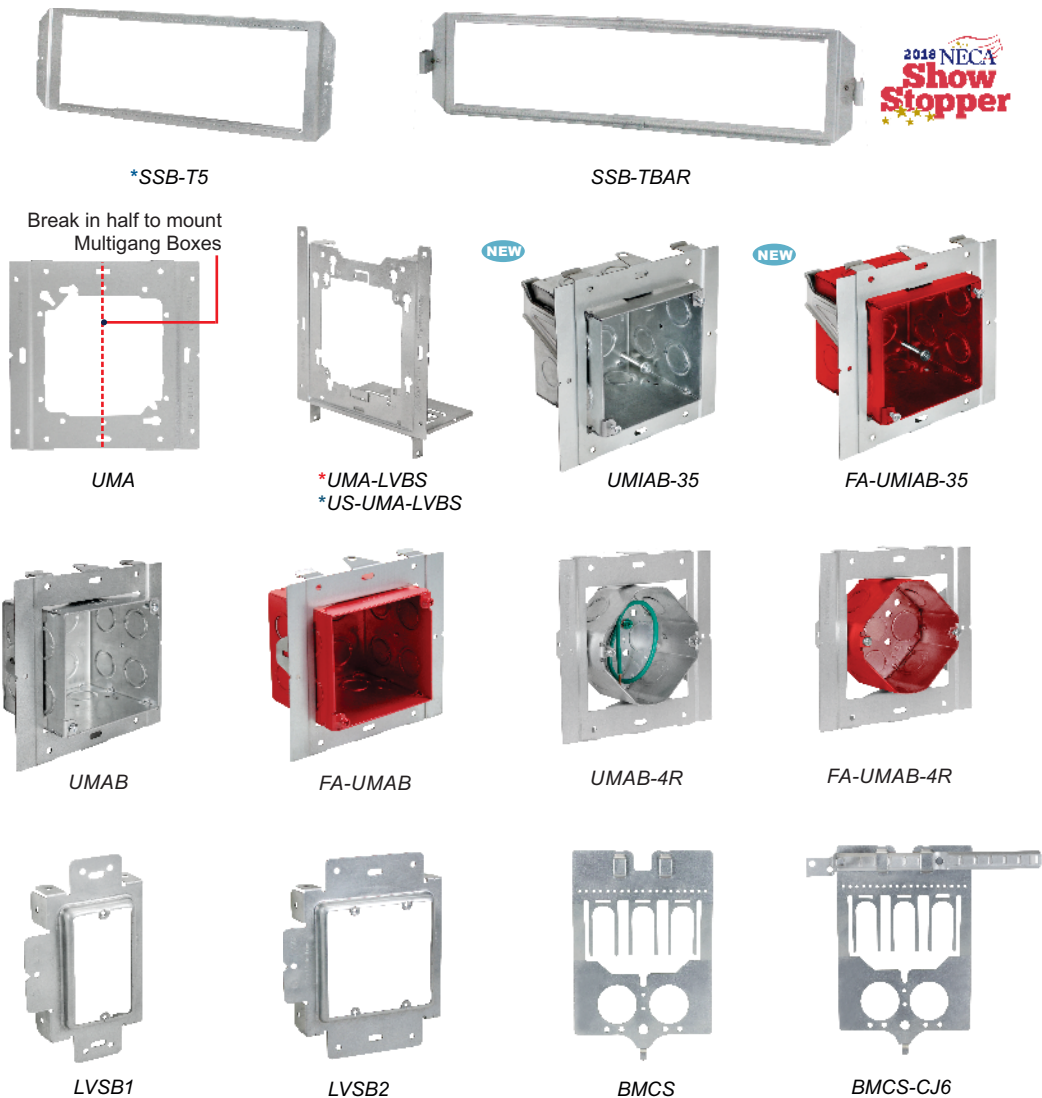

Video Available On Our Website!



SSB WITH PREASSEMBLED ADJUSTABLE MASON BOX 3-1/2" DEEP

PRODUCT FEATURES

- ▶ **SSB Bracket** adjust from 15" to 25", rigidity eliminates need for farside back support
- ▶ Ships preassembled with box depth set at 5/8", and adjustable up to 1-1/2"
- ▶ Guided-slots on each side allow the box depth to be easily adjusted by simply loosening the screws
- ▶ Built-In Adapter allows Masonry Box to be moved along SSB Bracket until set in final position with a Tek screw
- ▶ All Knockouts are Concentric 1/2" & 3/4"

Cat. No.	No. of Gangs	KO Ends	KO Bottom	KO Sides	Cu. Inches	Std. Pka.
SSB-MB3	3	(6) - CKO	(3) - CKO	(4) - CKO	69.3	10
SSB-MB4	4	(8) - CKO	(4) - CKO	(4) - CKO	92.1	10
SSB-MB5	5	(10) - CKO	(5) - CKO	(4) - CKO	116.1	10
SSB-MB6	6	(12) - CKO	(6) - CKO	(4) - CKO	139	10

PATENTED

READY TO INSTALL



SSB-MB3



6-way Adjustability



Ex.: Nurse Call Systems
An ideal solution in Nurse Call systems and Headwall assemblies for healthcare projects.

SSB-MB3 SIDE VIEW



Adjustment Screws & Guided Slots

Adjustable 5/8" to 1-1/2"

BOX MOUNTED CONDUIT/ CABLE SUPPORT

PRODUCT FEATURES

- ▶ Eliminates need for field installed first means of support
- ▶ Attaches directly to any size junction box for a cost-saving solution to first means of support needs
- ▶ Complies with NEC 330.30 (B)
- ▶ Eliminates the need for additional bar hangers in the field
- ▶ BMCS-CJ6 includes a CS-CJ6 for tool-less cable installation

Cat. No.	Description	Std. Pka.
BMCS	Box Mounted Conduit Cable Support	50
BMCS-CJ6	Box Mounted Conduit Cable Support with CS-CJ6 for tool-less installation	50
CS-CJ6	Stud Mounting Cable Support with locking tab	100



BMCS

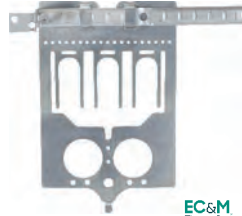

BMCS-CJ6

EC&M Product of the Year 2020
2020 Category Winner



CS-CJ6



Neat, efficient packaging - prevents individual pieces from linking together

PATENT PENDING

ORBIT INDUSTRIES EXCLUSIVE



TRADITIONAL METHOD



BMCS-CJ6

Installed on box to minimize field work & eliminates need for additional bar hanger



Installed with just one Wafer Head Screw

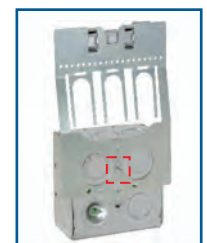

FIRST MEANS OF SUPPORT OPTIONS

CS-CJ6

Secures up to 4 MC/AC Cables without tools



Secures to back of junction box with ONE Wafer Head screw!

Insert tab into lower screw hole on junction box

PIN HOLES

Pin holes allow for installation up to 2" straps

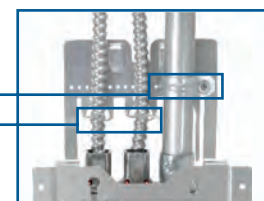

FORKS

Support up to 3 MC/AC Cables without tools



BOX ADAPTER FEATURES

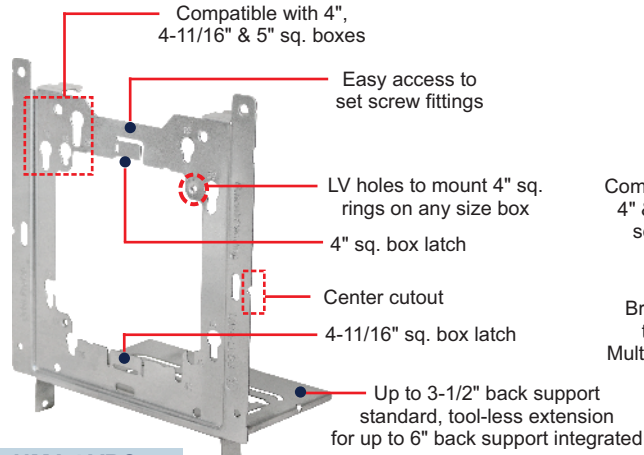

UMA-LVBS
*US-UMA-LVBS

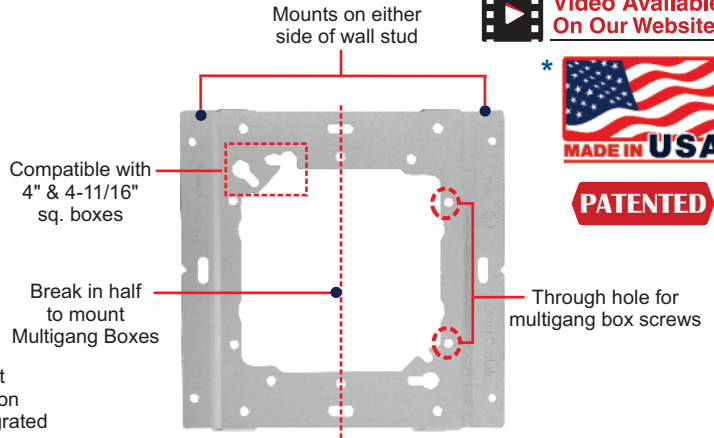

UMA

Video Available On Our Website!



PATENTED

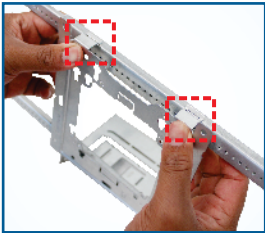

Adapters easily SNAP onto SSB Brackets

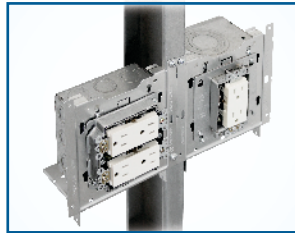

Pair 4" rings with any 4-11/16" or 5" sq. box with UMA-LVBS

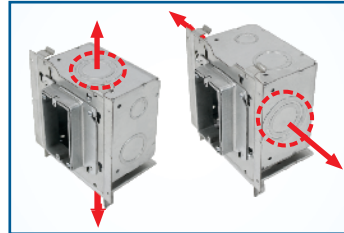

Turn any 4", 4-11/16" and 5" sq. box 90° with UMA-LVBS

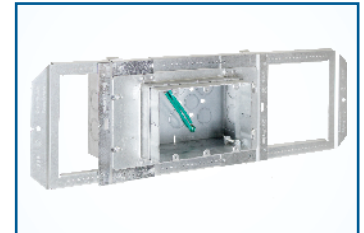

Break UMA in half to mount Multigang Boxes

SSB-T5 FEATURES

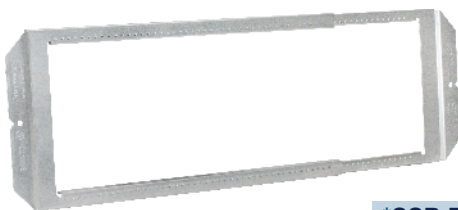

*SSB-T5

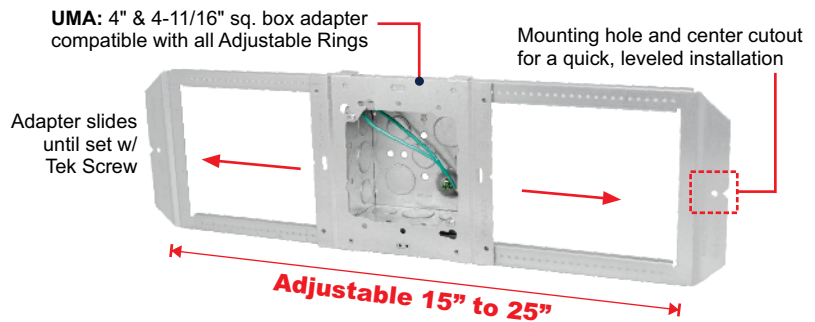

Order preassembled with box and 10" pigtail as SSB-4S-MKO, SSB-A4, SSB-5S-MKO or SSB-T5B-200 (pg. P7)

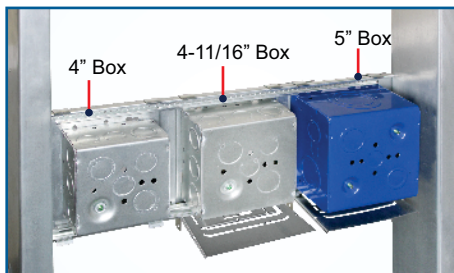

ANY SIZE J-BOX
SSB-T5 fits up to three 4", 4-11/16" or 5" boxes between 24" studs

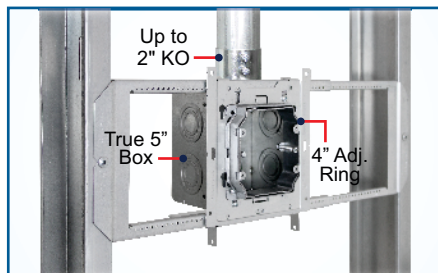

SSB-T5 INSTALLED
Use 5SLB-2MKO (pg. P28) or T5B's (pg. P27) for 1-1/4" or larger conduit

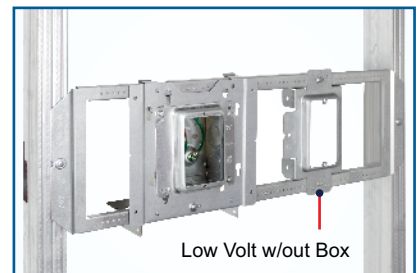

POWER + DATA
Use LVSB1 or 2 for Low Voltage applications that do not require a junction box

UMA-LVBS FEATURES

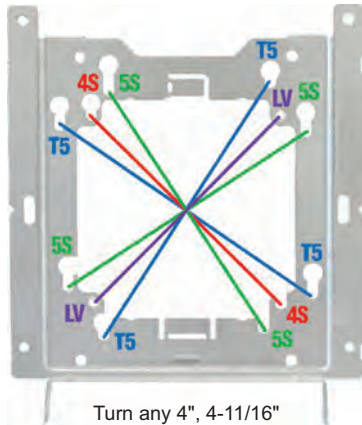

Turn any 4", 4-11/16" and 5" Sq. Box 90°

- ▶ LV= 4" ring
- ▶ 4S= 4" sq.
- ▶ 5S= 4-11/16" sq.
- ▶ T5= 5" sq.

BUILT-IN BACK SUPPORT & EXTENSION

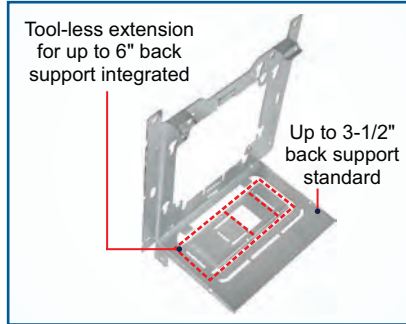

Up to 3-1/2" back support standard

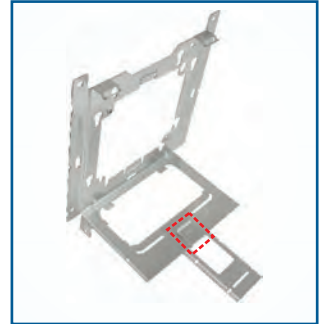

SNAP-OFF

TOOL-LESS INSTALLATION

BOX & ADAPTER LATCHES

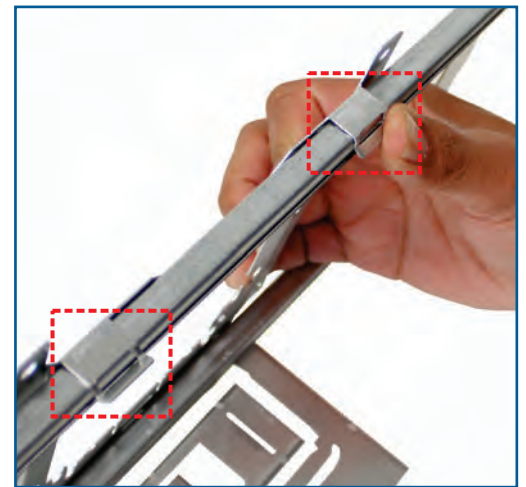
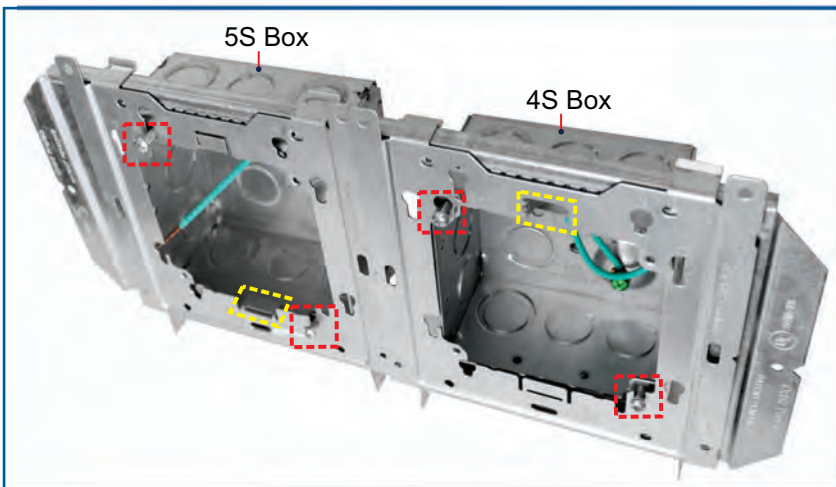

BOX TO ADAPTER LATCH

Bendable latch tabs securely hold 4" or 4-11/16" sq. box in place without need to tighten box screws. Skip hassle of tightening box screws until the final ring installation, making installation process more efficient and convenient.

ADAPTER TO BRACKET LATCH

Fold tab to secure adapter on SSB Brackets

90° ROTATION



Extended Mounting Tab enables secure mounting with 90° rotation. Box will be able to receive large conduit without removal of back support

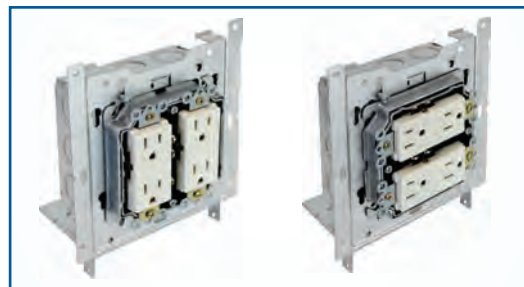

All *AR1G- & *AR2G- rings install vertical or horizontal

STUD MOUNT

VERTICAL & HORIZONTAL RING INSTALLATION



UMIAB-35 FEATURES

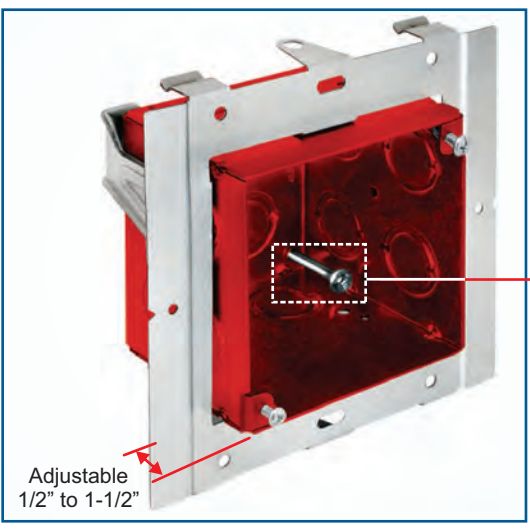
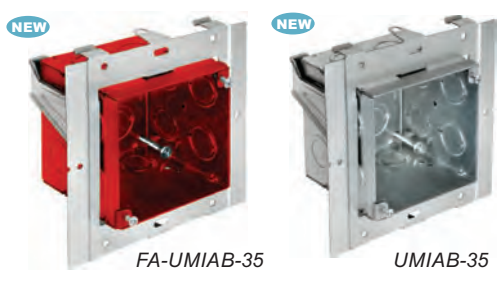

TRI-COMBO HEX SCREW



INTERNAL ADJUSTMENT

Internal adjustment screws allow the box to be adjusted before and after installation

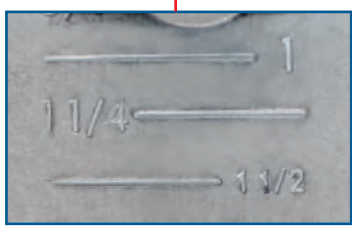

DEPTH MARKING

Engraved depth stamp on box allows for depth measurement without requiring additional measuring tools

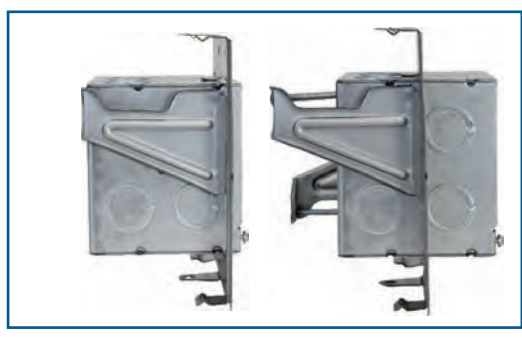

ADJUSTABILITY RANGE

1/2" to 1-1/2"

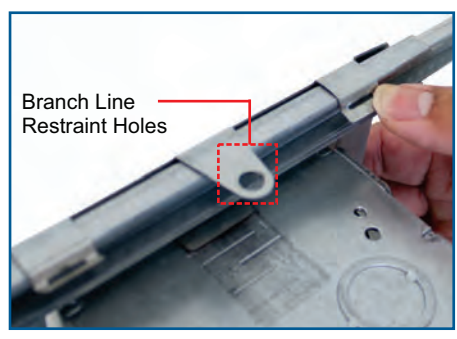

ADAPTER TO BRACKET LATCH

Fold tabs to secure adapter on SSB Brackets

DIRECT-TO, BETWEEN STUDS & OVERHEAD APPLICATIONS



DIRECT TO STUD



BETWEEN STUDS

FA-UMIAB-35 Installed on SSB-T5

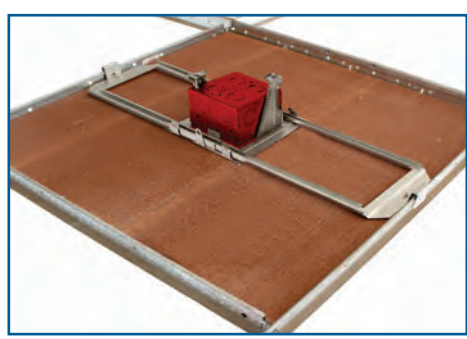

DROP CEILING APPLICATION

FA-UMIAB-35 Installed on SSB-TBAR

DIRECT-TO OR BETWEEN STUDS

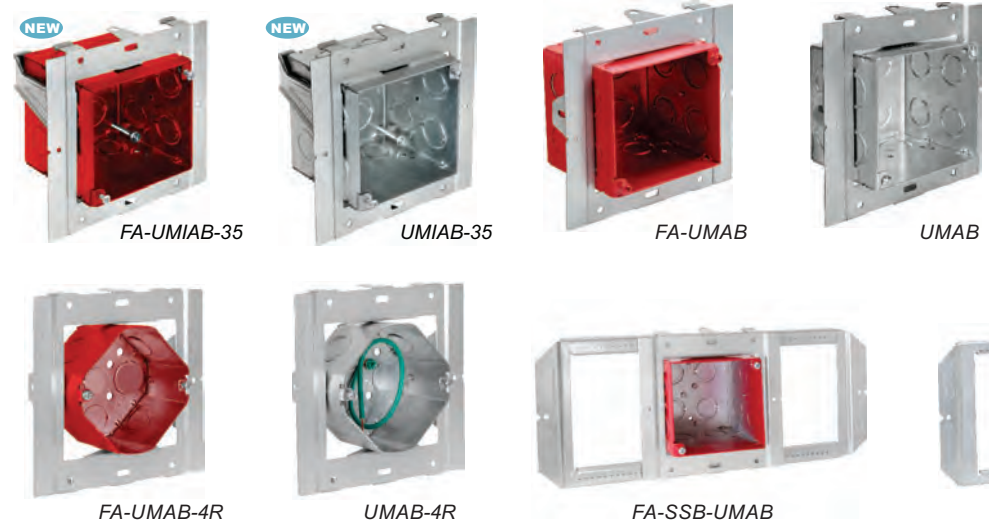

PATENTED



Video Available On Our Website!



DIRECT-TO-STUD

Guided slots on each side allow the box to be easily adjusted by external screws



BETWEEN STUDS

FA-SSB-UMAB Installed Between Studs



ON HARD LID

FA-SSB-4R Installed in Hard Lid Ceiling Joist

DROP CEILING APPLICATIONS

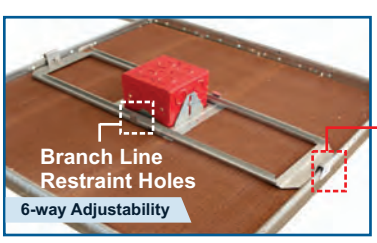

FIRE ALARM ON T-BAR

FA-TBAR-UMAB Installed in Drop Ceiling Grid

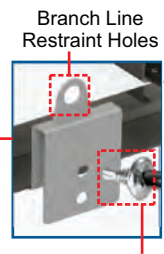

Tek screw provisions on each clip comply with NEC 314.23 (D) (1)

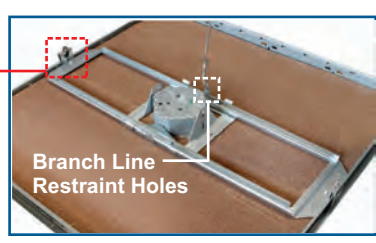

SSBT-4R & FA-TBAR-4R ON T-BAR

Shown Installed in Drop Ceiling w/ Branch Line Restraint











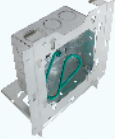



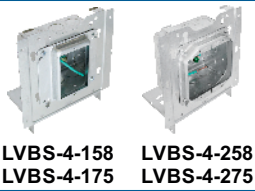











P7 | Ready-to-Install Boxes & Brackets

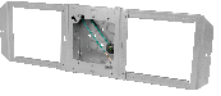

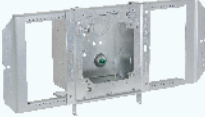
Prefab Products

IN-STOCK, PRE-ASSEMBLED ROUGH-IN PRODUCTS

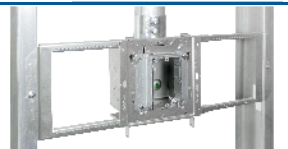
	Cat No.	Components			Std. Pkg	Installation Images	
POWER	 LVBS-4			 41058 41075	25		
	 LVBS-4-158 LVBS-4-175 LVBS-4-258 LVBS-4-275						 42058 42075
	 LVBS-4-A158 LVBS-4-A258 LVBS-4-A134	UMA-LVBS	4SDB-MKO-PT-10	 4AR1G-58 4AR2G-58 4AR1G-34	25		
	 LVBS-A4-CS6	UMA-LVBS		-	25		
	 LVBS-A4-A158-CS6	BMCS-CJ6		 4AR1G-58	25		
	 SSB-4S-MKO			 4SDB-MKO-PT-10	12		
	 SSB-A4			 4SDB-AMC-PT	12		
	 SSB-5S-MKO			 5SDB-MKO-PT-10	12		
	 SSB-T5B-200			 T5B-200	10		

Email info@orbitprefab.com for more information.











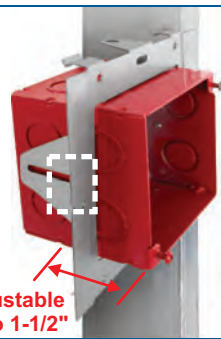











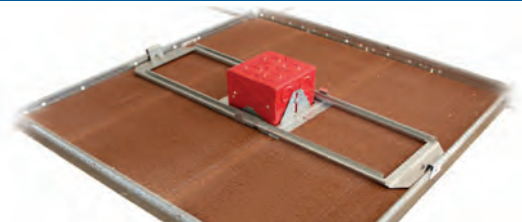

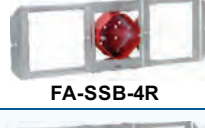

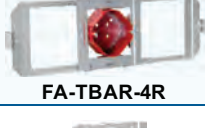

LVBS Assemblies w/ US-UMA-LVBS can be built to order.

Add **"-FS"** to include 2-hour rated Fireblok™ UFSI Insert (UFSI spec on pg. P31)

Add **"-CS"** to include BMCS

Add **"-CS6"** to include BMCS-CJ6
(BMCS spec on pg. P2)

IN-STOCK, PRE-ASSEMBLED ROUGH-IN PRODUCTS

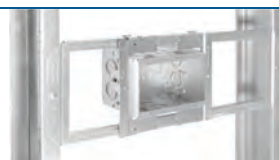
	Cat No.	Std. Pkg	Installation Image	Cat No.	Std. Pkg	Installation Image
FIRE ALARM	 UMAB	10	 Adjustable 0" to 1-1/2"	 UMIAB-35	10	 Adjustable 1/2" to 1-1/2"
	 FA-UMAB	10		 FA-UMIAB-35	10	
	Cat No.	Components		Std. Pkg	Installation Images	
	 FA-SSB-UMAB	 SSB-T5	 FA-UMAB	10		
 FA-TBAR-UMAB	 SSB-TBAR	 FA-UMAB	10			
SMOKE DETECTOR	 FA-UMAB-4R	-	-	20	 Direct-to-Stud	
	 FA-SSB-4R	 SSB-T5	 FA-UMAB-4R	20	 FA-SSB-4R Shown Installed in hard lid ceiling UMAB-4R Shown Installed on SSB-T5	
	 FA-TBAR-4R	 SSB-TBAR	 FA-UMAB-4R	20		
LIGHTING	 UMAB-4R	-	-	20	 2024 NECA Show Stopper FA-TBAR-4R and SSB-T-4R Shown Installed in T-Bar ceiling	
	 SSBT-4R	 SSB-TBAR	 UMAB-4R	20		
MULTI-GANG	 SSB-MB3 (Shown)	 SSB-T5	 MB-3	10		

See Page P2 for more Multigang Box on SSB Models



P9 | Stud Wall Brackets

TELESCOPING "O" BRACKET

PRODUCT FEATURES

- ▶ Telescoping bracket adjusts from 16" to 27"
- ▶ Accepts 4", 4-11/16" square, and up to 10-Gang boxes and rings
- ▶ Install between wall studs or overhead between hard lid ceiling joists
- ▶ Easily adjust position of boxes in field
- ▶ Packaged preassembled and ready to use
- ▶ Markings on bracket allow for quick and consistent adjustability
- ▶ Rigidity eliminates need for far-side back support
- ▶ Not compatible with Adj. Rings or 5" Sq. Boxes. See SSB-T5 for telescoping "O" bracket that will accommodate all sq. boxes & rings

SHIPS PREASSEMBLED



Video Available On Our Website!

Cat. No.	Description	Std. Pka.
TSB	Telescoping Support Bracket adjusts from 16" to 27" for mounting 4", 4-11/16" square and up to 10-gang boxes between studs.	25



Extra bend ensures a sturdy design

FEATURES

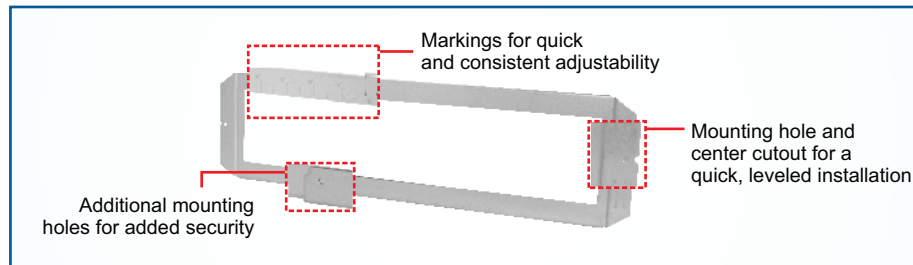

INSTALLATION



Fits 4", 4-11/16" square, and up to 10-Gang boxes

ADJUSTABLE BAR HANGER

PRODUCT FEATURES

- ▶ Electroplated Zinc
- ▶ Ends bend and wrap around studs
- ▶ Can be used with boxes 1-1/2", 2-1/8" or 2-1/2" deep
- ▶ For stud and hard lid ceiling joists

SHIPS PREASSEMBLED

Cat. No.	Description	Std. Pkg.
BHA-16	Adjustable Box Bracket 11" to 18" - Mount box with self-tapping screws	50
BHA-24	Adjustable Box Bracket 15-3/4" to 26" - Mount box with self-tapping screws	50



BHA-16

Adjust from 11" to 18"



BHA-24

Adjust from 15-3/4" to 26"

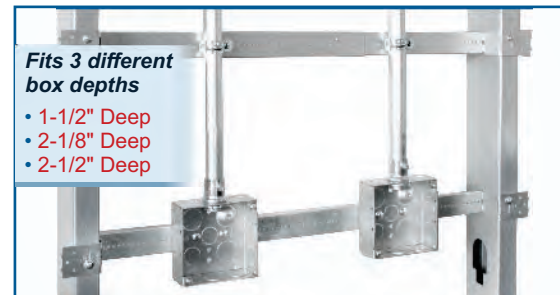

Fits 3 different box depths

- 1-1/2" Deep
- 2-1/8" Deep
- 2-1/2" Deep

BOX AND CONDUIT SUPPORT BETWEEN STUDS USING BHA

DROP-ON-BAR SLIDER BRACKETS

PRODUCT FEATURES

- ▶ Quickly attach to any 4" or 4-11/16" square box
- ▶ Easily drops onto Orbit's BHA-16 and BHA-24
- ▶ A BARB and box assembly can easily be repositioned along the hanger
- ▶ Multiple BARB assemblies can be added before and after the BHA is installed
- ▶ Can be fully prefabricated and locked onto the BHA without setting final box position
- ▶ BARB-CS includes cable support pin holes

Cat. No.	Description	Std. Pks.
BARB	Drop-On-Bar Slider Bracket	50
BARB-CS	Drop-On-Bar Slider Bracket with conduit & cable support pin holes	50

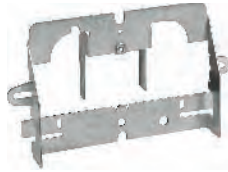

BARB



BARB-CS

PATENTED

ORBIT INDUSTRIES EXCLUSIVE



Video Available On Our Website!

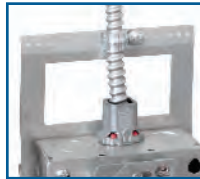

BARB-CS includes cable support pinholes

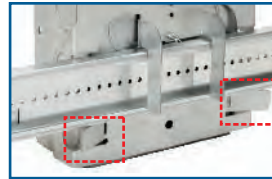

BENDABLE LOCKING TABS

A BARB and box assembly can be locked onto a BHA before arriving on the job site for quick adjustment in the field

PREASSEMBLED

-OR-

IN-FIELD



Attach to a 4" or 4-11/16" box with a single wafer head screw, forming a versatile box assembly

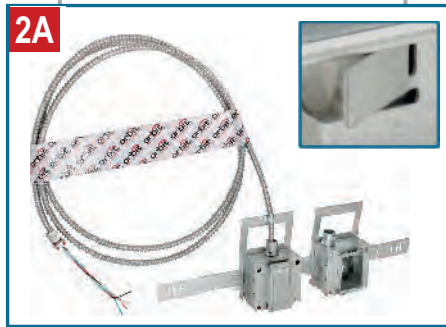

Box assemblies can be prefabricated onto a BHA before arriving to the job site, locking onto the hanger via its bendable tabs

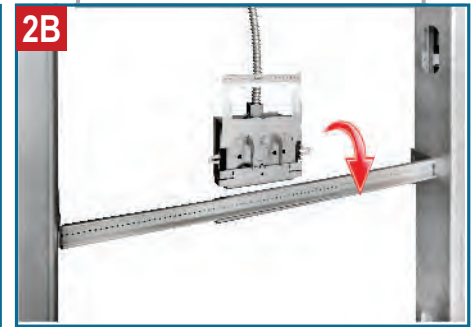

For in-field installations, simply drop the box assembly onto a BHA before or after the hanger has been installed

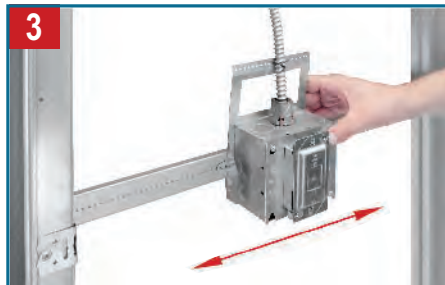

Once the BHA is installed on studs, the box assembly can be adjusted along the hanger



Secure the assembly to the BHA with Tek screws, setting the box in place

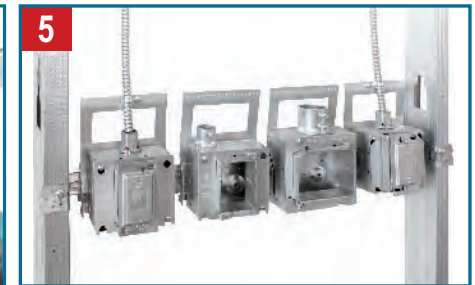

Multiple box assemblies can be easily added! Up to 3 between 16" & 4 between 24" studs

P11 | USB System

ULTIMATE SUPPORT BRACKETS AND ACCESSORIES

PRODUCT FEATURES

- ▶ Can be floor or wall mounted on wooden or metal studs
- ▶ Ideal alternative to kick-in brackets, for floor mounted outlets above / below 18" box center
- ▶ Infinite height and width combinations
- ▶ Provides flexibility at job site
- ▶ Compatible with all Adjustable Rings
- ▶ Markings on bracket allow for quick and consistent adjustability

NOTE

- ▶ USB must be accompanied with either US4SB, UMA, UMA-LVBS, WBAR1G or WBAR2G mounting brackets to attach a steel box.
- ▶ UMAB's & UMIAB's can also snap onto USB.

Cat. No.	Description	Std. Pka.
USB	Ultimate Support Bracket, Adj. 8"-24" as a floor brkt or 14"-24" as a wall brkt between studs	12
US4SB	Mounting Bracket for 4" Square Box, snaps to USB	24
UMA	Universal Mounting Adapter for 4" and 4-11/16" Sq. Boxes & multigang boxes to mount to SSB-T5, SSB-TBAR, USB and directly to stud	25
USDBM	For use with USB to create a double box in floor mount assembly with built-in back support	50
USTBM	For use with USB to create a triple box in floor mount assembly with built-in back support	50
USTS	USB floor mount stud-to-stud top support	50
USB-4SDB-50/75-PT	Complete Pre-Assembled Floor Bracket with a 4" Square 2-1/8" Deep Box, Includes installed Far-Side Back Support and Ground Pigtail	12
USB-5SDB-50/75-PT	Complete Pre-Assembled Floor Bracket with a 4-11/16" Square 2-1/8" Deep Box, Includes installed Far-Side Back Support and Ground Pigtail	12
LVSB1	Low Voltage Stud Mounting Bracket 1-Gang	50
LVSB2	Low Voltage Stud Mounting Bracket 2-Gang	25

PATENTED

ORBIT INDUSTRIES EXCLUSIVE

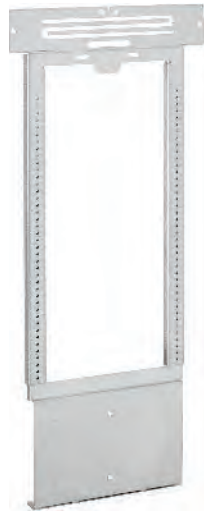

USB



US4SB

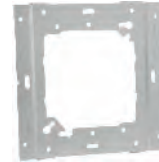

UMA



LVSB1



LVSB2



USDBM



USTBM



USTS

Adjustable 8" to 24"



USB-4SDB-50/75-PT



Complete Prefabricated Assembly

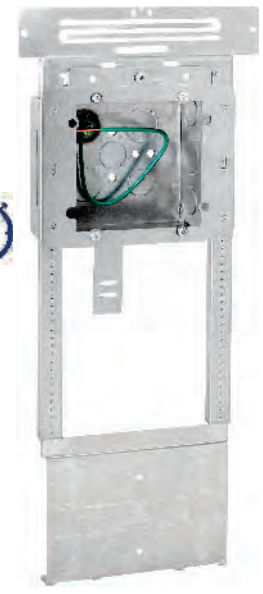

USB-5SDB-50/75-PT

INSTALLATION PATENTED REVOLUTIONARY SYSTEM



FLOOR BRACKET

Mount vertically at heights 8" to 24" and allows for the installation of the LVSB for low voltage applications

USB ASSEMBLY

USB accessories allow for vertical mounting between studs and 3 box applications using the USTBM

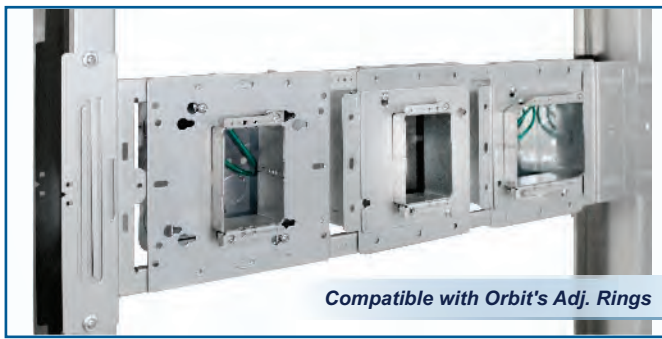
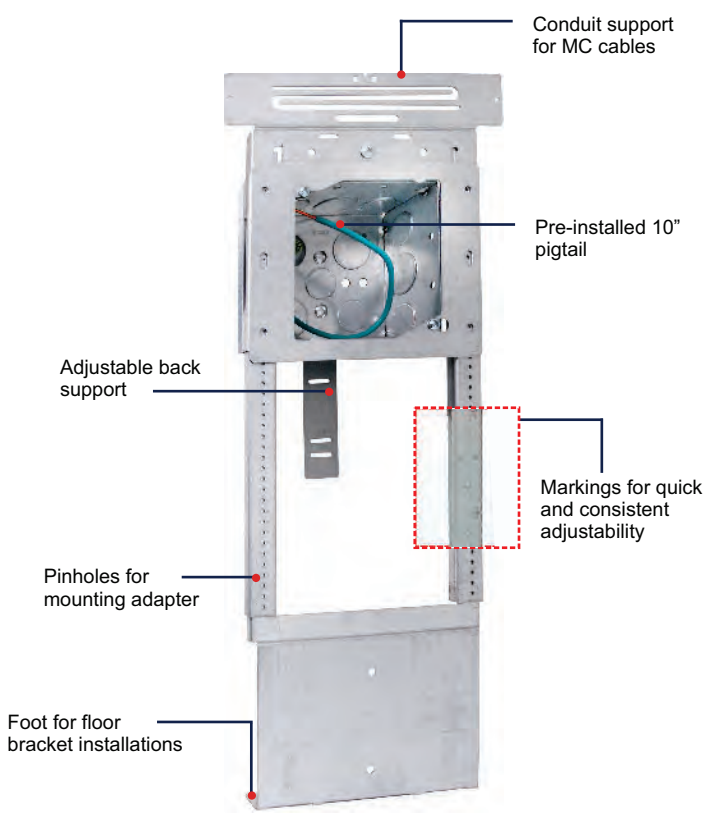

USB WITH ADJUSTABLE RINGS

Use WBAR Series or different adapters to mount boxes to USB
See pg. P24 for more information on WBAR Series

P13 | Flat Bracket Family



FLAT BRACKET FAMILY

PRODUCT FEATURES

- ▶ Compatible with 4", 4-11/16" and 5" sq. boxes
- ▶ Allows 5" boxes to use 4" rings, reducing material costs
- ▶ 4" rings can be mounted on their own for low voltage applications using 8/32 screws
- ▶ Low profile design accepts up to 2" fittings
- ▶ Additional width and slotted mounting holes allow for extra flexibility on studs
- ▶ **KB-18, KFB-318, KFB-418** contain up to 6" Back Support for additional stability
- ▶ **KB-18** contains optional Stud Supports that can be folded out when installed between studs
- ▶ Compatible with Orbit's UL Adjustable Rings

Cat. No.	Description	Std. Pka.
FB-3	Flat Box Mounting Bracket 3-Box for 16" stud	25
FB-4	Flat Box Mounting Bracket 4-Box for 24" stud	25
*KB-18 <small>NEW</small>	Kick Bracket 1-Box Position 18" box center height w/CS-CJ6	10
KFB-318	Flat Bracket 3-Positions with 18" box center height kick stand for 16" stud w/CS-CJ6	10
KFB-418	Flat Bracket 4-Positions with 18" box center height kick stand for 24" stud	10

**KB-18 Spec Updated January 2024*



Compatible with 5" Sq. Boxes!

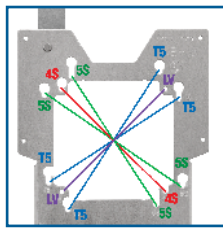
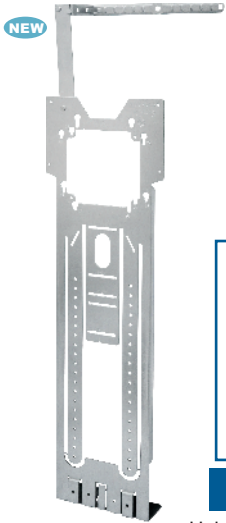

MOUNTING HOLES

Unique KB-18 key-hole pattern holds any size box in place when ring is removed

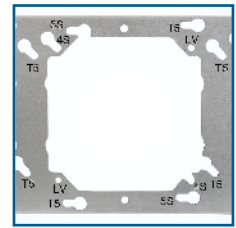
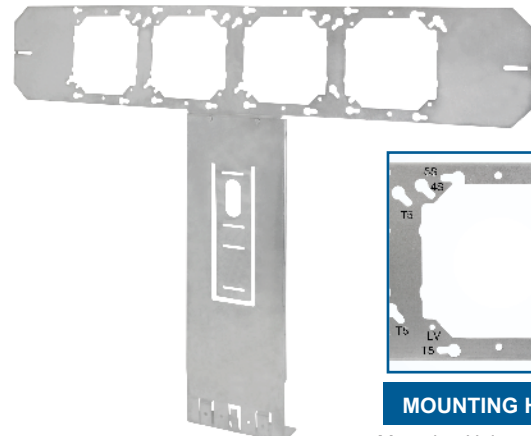
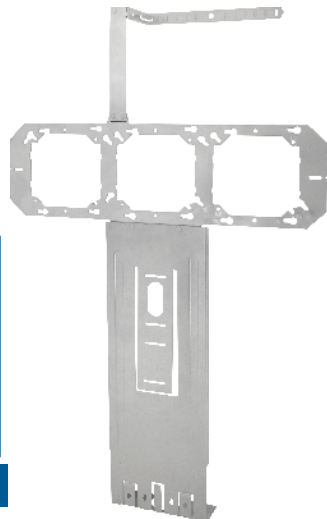

MOUNTING HOLES

Mounting Holes are marked to easily identify box and ring placement

FB-4 SHOWN INSTALLED

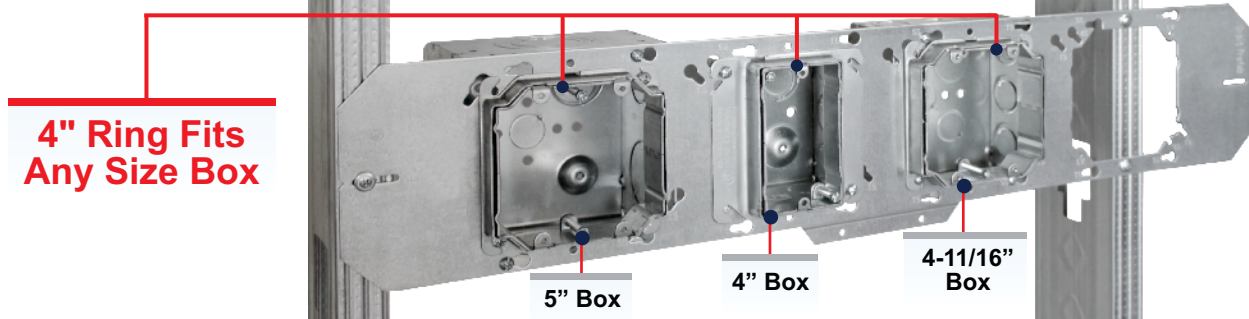

The Flat Bracket can be positioned to accommodate irregular stud spacings. FB-4 shown installed on 19" Stud Bay.

KB-18 SHOWN INSTALLED

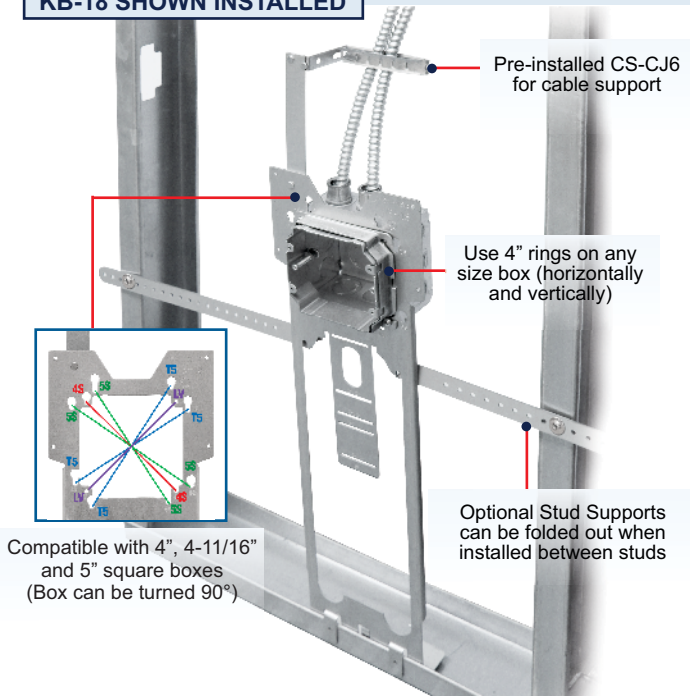

UMA-LVBS SHOWN INSTALLED ON KB-18

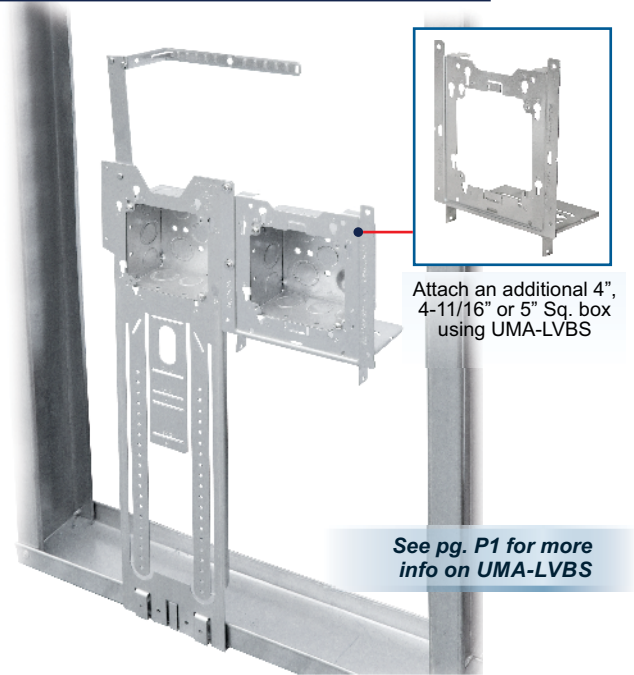

KFB-318 SHOWN INSTALLED

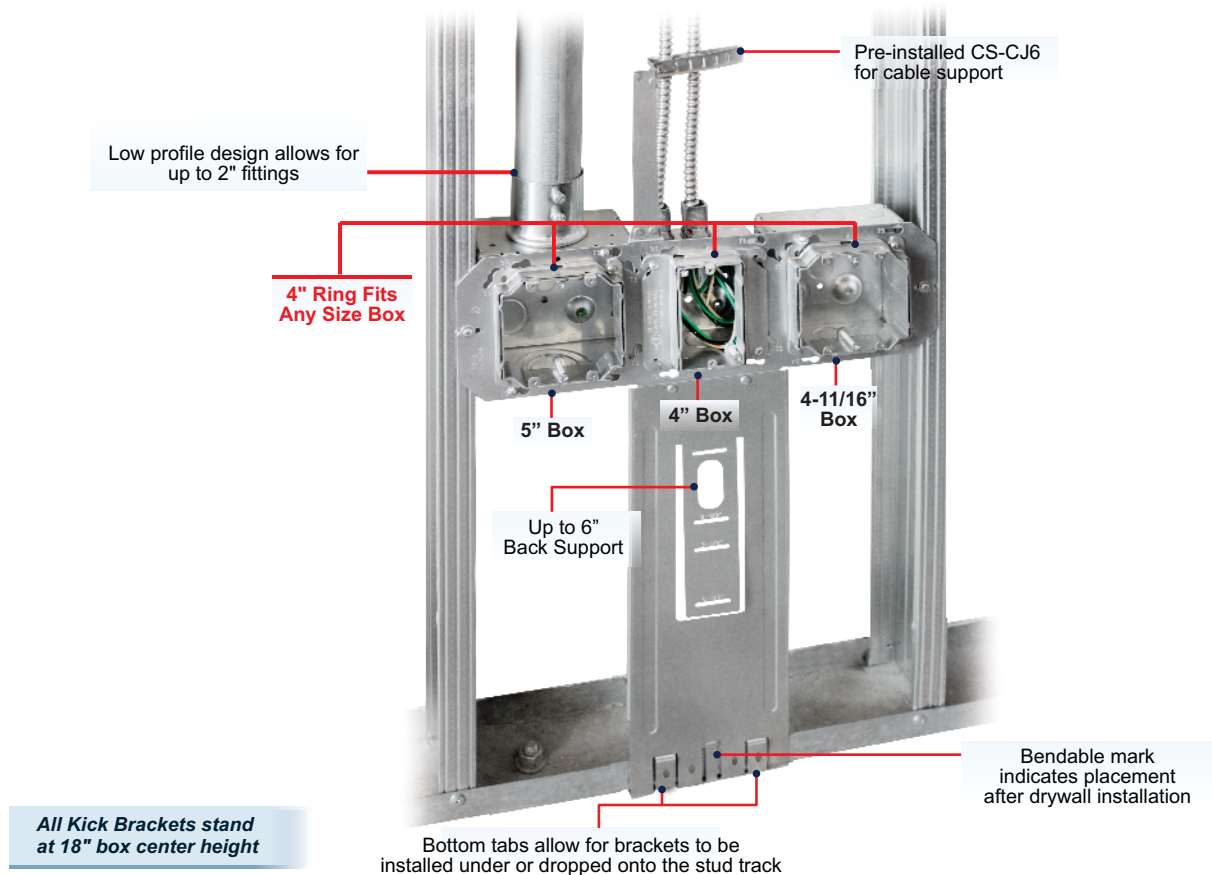

All Kick Brackets stand at 18" box center height



FIXED MOUNTING BRACKET

PRODUCT FEATURES

- Compatible with 4", 4-11/16" and 5" sq. boxes
- Unique key-hole patterns allow boxes to be turned 90°
- Compatible w/ Standard & Adj. Rings mounted vertically or horizontally
- Use 4" rings on any size box. Can be mounted on their own for low voltage applications using 8/32 screws
- Bendable box latch tabs temporarily hold 4" or 4-11/16" sq. boxes in place without needing to tighten box screws until final ring or cover installation
- Low profile design limits drywall bulging

Cat. No.	Description	Std. Pka.
FMB-16	Fixed Position Box Mounting Bracket for 3 Boxes on 16" Studs	25
FMB-24	Fixed Position Box Mounting Bracket for 4 Boxes on 24" Studs	25

Compatible with 5" Sq. Boxes!

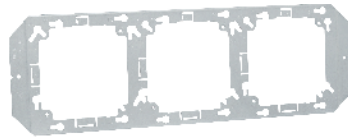

FMB-16



FMB-24

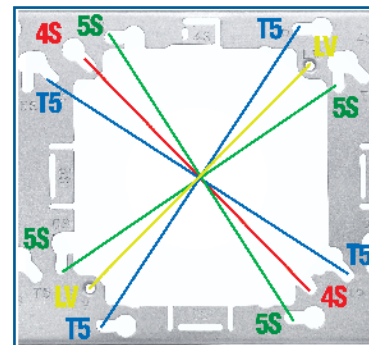
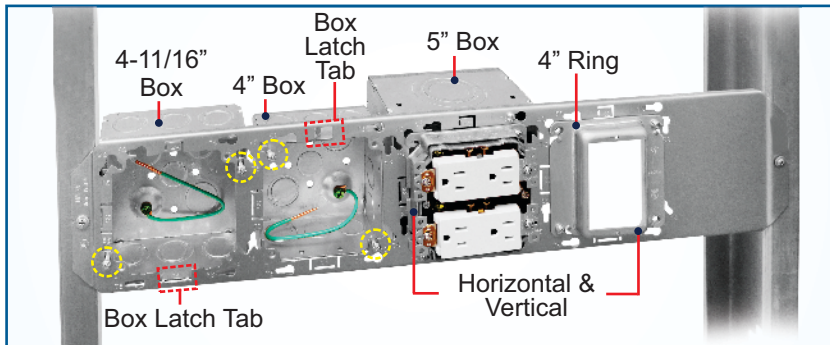

FMB INSTALLED ON STUDS

Mount up to 3 boxes between 16" studs with FMB-16 and 4 boxes between 24" with FMB-24

MOUNTING HOLES

Compatible with 4", 4-11/16" and 5" square boxes (Box can be turned 90°)

FIXED "O" BRACKET FLAT

PRODUCT FEATURES

- Pre-Galvanized 18 Gauge sheet metal
- Accommodates 4", 4-11/16" square, and multi-gang boxes
- Allows steel boxes to adjust horizontally along the bracket with ease
- Reduces assembly time on job site

Cat. No.	Application	Dimensions (W x L)	Std. Pka.
MBBH-16	For 16" stud spacing	6" x 16"	50
MBBH-24	For 24" stud spacing	6" x 24"	50

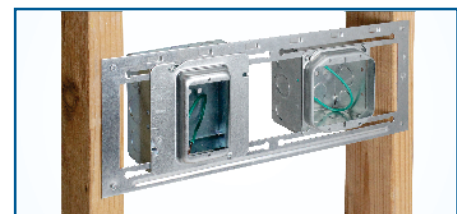
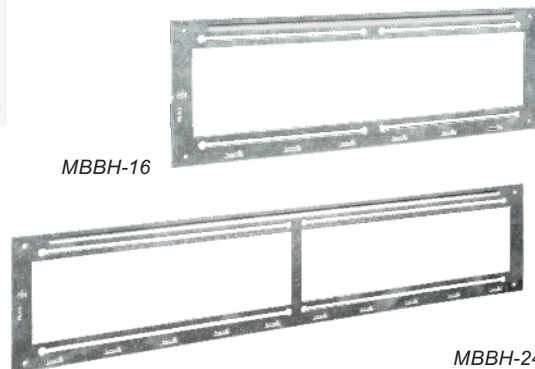

Shown installed with both 4" and 4-11/16" square boxes

BOX MOUNTING ADAPTER

PRODUCT FEATURES

- ▶ Mount 4" and 4-11/16" square boxes
- ▶ Adjustable Back Support helps maintain rigidity when installed
- ▶ Low profile design limits drywall bulging
- ▶ For use with metal or wood studs
- ▶ 4" Ring can be mounted without box for low voltage applications with #8-32 screws

Cat. No.	Description	Std. Pkg.
BMA-23	Box Mounting Adapter with up to 3-1/2" Far Side Support	25
BMA-4	Box Mounting Adapter with up to 4" Far Side Support	25
FS-456-EXT	Far-side Support Extender for up to 6" Studs, Compatible with BMA-23 & BMA-4, tool-less	50

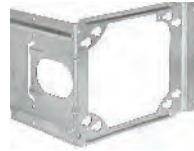

BMA-23

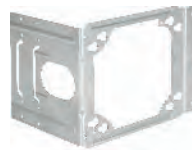

BMA-4



FS-456-EXT

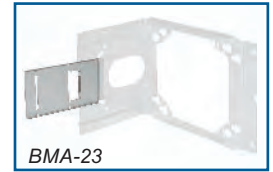

BMA-23

Fold FS-456-EXT onto BMA's for up to 6" far-side support

HEIGHT ADJ. BOX INSTALL TOOL

PRODUCT FEATURES

- ▶ Adjustable and magnetic platform
- ▶ Platform can be preset at a specific height for a consistent box and bracket installation
- ▶ Compatible with all Orbit Stud Brackets

Cat. No.	Description	Std. Pkg.	Mst. Ctn.
HABIL	Height Adjustable Box Installation Template	1	4



Front View



Back View

Compatible with all Orbit Stud Brackets

PATENTED

ORBIT INDUSTRIES EXCLUSIVE



Video Available On Our Website!

IMPROVED MAGNET DESIGN!

HABIL FEATURES

Tool-free stackability for switch and receptacles!

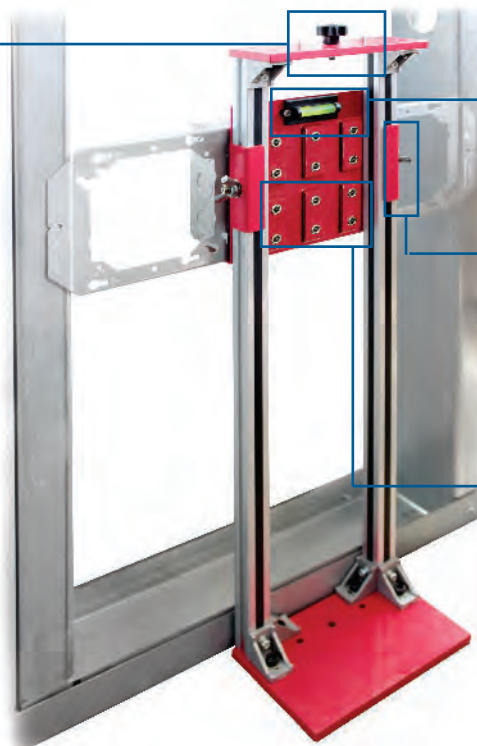
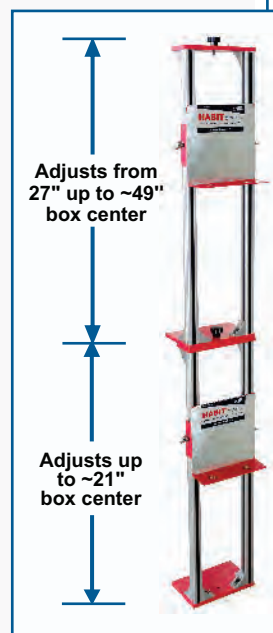

Bubble Level



Adjustable via hand nuts

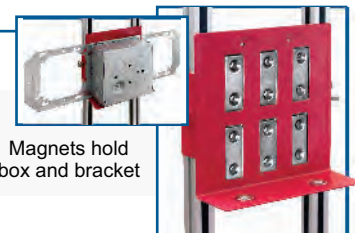

Magnets hold box and bracket

P17 | Pedestal Post & Extension

PEDESTAL POSTS

PRODUCT FEATURES

- ▶ NEMA 3R Listed raceway, UL Listed for Wet Locations
- ▶ Stand Material: 13 GA Steel
- ▶ Base Material: 3 GA Steel
- ▶ Stand-alone unit requires only one roof penetration and no additional bracing
- ▶ Route conduit paths below the roof line
- ▶ Includes pack of 1/4"-20 -Bolts for Stand assembly
- ▶ Base features four hole provisions for 3/8" anchor bolts or stud anchors (not included)
- ▶ Base Opening: 3/4" (PP-30-B) and 1-1/2" (PP-60-B)
- ▶ Two (PP-30-S) or three (PP-60-S) device openings with gasketed Blank Covers
- ▶ PP-30-S includes 10-32 Ground Screw with 10" Solid Cu. #12AWG Pigtail (top opening)
- ▶ PP-60-S Includes two (2) #1/0-14AWG Double Terminal Lugs (center opening)
- ▶ Base and Stand sold separately
- ▶ PPEC-12 adds 12" of height to Stands. Infinitely stackable

NOTES

- ▶ Posts only sold with gasketed blank covers
- ▶ **ROOF SEALANT DISCLAIMER:** End users are advised to work with roofing contractor to ensure Pedestal Posts installed are properly sealed in accordance with all applicable code enforcement agencies; authorities having jurisdiction (AHJ); city, county and state building codes; project specifications; et. al.

Height	Cat. No.	Description	Trade Size	Dimensions (W x D)	Std. Pkg.
30"	PP-30-B	Pedestal Post 30" Base	3/4"	10" x 10"	4
	PP-30-S	Pedestal Post 30" Stand	-	3" x 3"	4
60"	PP-60-B	Pedestal Post 60" Base	1-1/2"	10" x 10"	2
	PP-60-S	Pedestal Post 60" Stand	-	3" x 3"	2
12" EXT	PPEC-12	12" Extension Coupling (Hardware Included)	-	12" x 3" x 3"	4

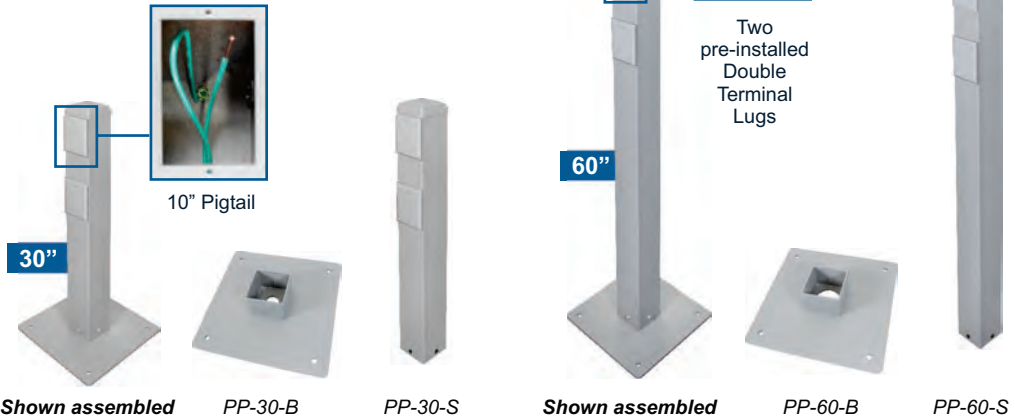

SERVE POWER TO
99%

OF ALL COMMON
ROOFTOP EQUIPMENT

PATENTED

**ORBIT INDUSTRIES
EXCLUSIVE**

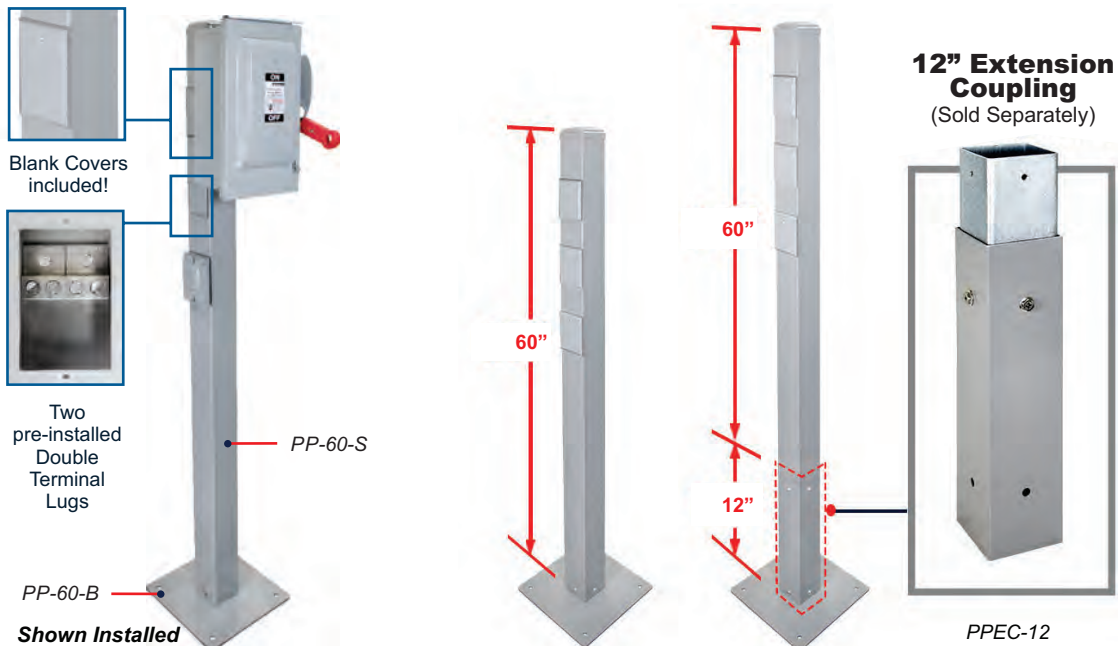

ROOF COUPLING PLATES

PRODUCT FEATURES

- ▶ Allows for easy transition of different conduit types
- ▶ Suitable in any type of new or old work roof construction
- ▶ Allows conduit to run below the roof line, reducing time spent de-rating conductors
- ▶ Different conduit stubs can be prefabricated to plate
- ▶ Maintains roof integrity by reducing support penetrations
- ▶ Can be used for through-floor conduit penetrations

PATENT PENDING

ORBIT INDUSTRIES EXCLUSIVE



Video Available On Our Website!

Cat. No.	Trade Size	Std. Pkg.	Base Plate Size	Base Plate Thickness
RCP-50	1/2"	20	6" x 6"	16 GA
RCP-75	3/4"	20		
RCP-100	1"	20		
RCP-125	1-1/4"	10		
RCP-150	1-1/2"	10	8" x 8"	15 GA
RCP-200	2"	10		



RCP INSTALLATION



EASY TRANSITION

The RCP Series allows for an easy transition of different conduit types to suit your application



Perfect for control, fire alarm, service receptacles and power to electrical equipment installation on roofs

P19 | Recessed Light Adapter Plates

RECESSED LIGHT ADAPTER PLATES

PRODUCT FEATURES

- ▶ A faster and more convenient method to install recessed light fixtures than traditional bar hangers or fixture brackets
- ▶ Available for Hard Lid (**RAP** & **RAP-SQ**) and T-Bar (**RAP-T** & **RAP-SQ-T**) applications
- ▶ **RAP** & **RAP-T** accommodate most 2" to 8" round and up to 5-1/4" square recessed downlights
- ▶ **RAP-SQ** & **RAP-SQ-T** accommodate most 2" to 10" square recessed downlights or ceiling speakers
- ▶ Can be easily preassembled for a quicker job site install
- ▶ Center marking allows for an easy positioning and installing of fixtures onto the plate with tek screws

Cat. No.	Description	Std. Pkg.
RAP	Recessed Light Fixture Adapter Plate, Hard Lid, Round Opening up to 8"	10
RAP-T	Recessed Light Fixture Adapter Plate, T-Bar, Round Opening up to 8"	10
RAP-SQ <small>NEW</small>	Recessed Light Fixture Adapter Plate, Hard Lid, Square Opening up to 10"	10
RAP-SQ-T <small>NEW</small>	Recessed Light Fixture Adapter Plate, T-Bar, Square Opening up to 10"	10



RAP



RAP-T



RAP-SQ



RAP-SQ-T

PATENTED

ORBIT INDUSTRIES EXCLUSIVE



Video Available On Our Website!

Installs up to 4x FASTER than traditional methods!

RAP INSTALLATION

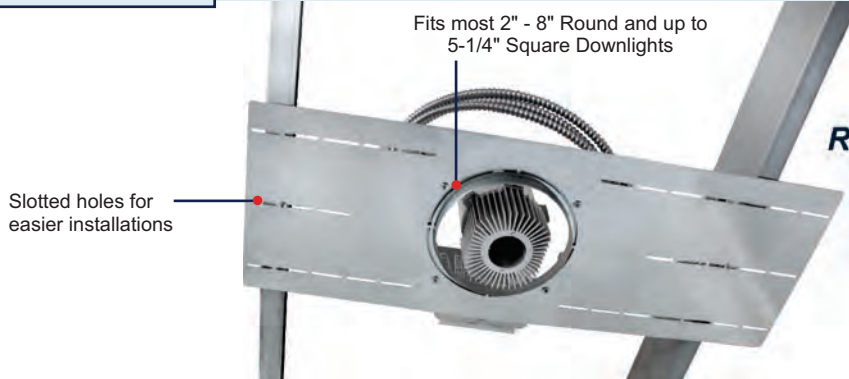

Fits most 2" - 8" Round and up to 5-1/4" Square Downlights

Slotted holes for easier installations

RAP & RAP-SQ offset to account for irregular stud spacing

Fits up to 26" stud spacing

RAP-T INSTALLATION

Fits most 2" - 8" Round and up to 5-1/4" Square Downlights

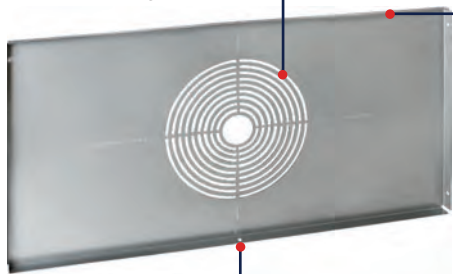

Holes for branch line restraints on each side

Flanges provide extra rigidity and pre-drilled holes for mounting

RAP-T & RAP-SQ-T fit most 2' wide T-Bar grids



RAP-T installed in T-Grid Ceiling

Flip RAP-T for Oversized Downlights

BOX AND CONDUIT HANGER SUPPORT PLATES

PRODUCT FEATURES

- ▶ Support suspended boxes and multiple conduit installations with one piece of all-thread as opposed to multiple pieces of rod
- ▶ Pin holes and slots allow for use of conduit straps
- ▶ Stamped markings provide guidelines for box placement. Boxes can be placed in any location on plate.
- ▶ Pre-Galvanized 15 Gauge Steel Self-reinforcing as more conduit is added
- ▶ Easy to preassemble to save time and material
- ▶ **BCHS-6S** & **BCHS-8S** contains offset for use of one-hole straps in place of traditional pipe hangers
- ▶ **BCHS-12** pairs well with Orbit Exclusive 12124-50 & 12124-850

Cat. No.	Description	Std. Pkg.
BCHS-10	Fits up to 6" x 6" Box or multiple smaller boxes for horizontal mounting	25
BCHS-6	Fits up to 6" x 6" Box or multiple smaller boxes for horizontal mounting and provides bent tabs for vertical mounting	10
BCHS-6S	Fits up to 8" x 8" Box or multiple smaller boxes for horizontal mounting, bent tabs for vertical mounting and offsets allow for use of one-hole straps	10
BCHS-8S <small>NEW</small>	Fits up to 8" x 8" Box or multiple smaller boxes for horizontal mounting, bent tabs for vertical mounting and offsets allow for use of one-hole straps	10
BCHS-12	Fits up to 12" x 12" Box or multiple smaller boxes for horizontal mounting, bent tabs for vertical mounting	5

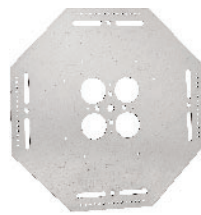

BCHS-10

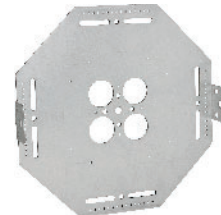

BCHS-6

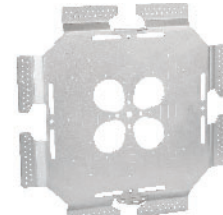

BCHS-6S

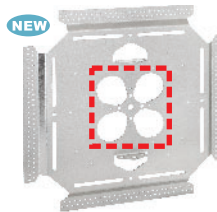

BCHS-8S

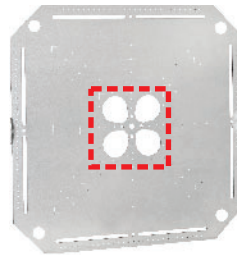

BCHS-12

Updated Design with Larger Openings to pair with boxes with larger back K.O.'s such as 5" sq. boxes or 12124-50 & 12124-850!

PATENTED

ORBIT INDUSTRIES EXCLUSIVE



Video Available On Our Website!

Use One Rod to Mount Multiple Boxes and Conduits

INSTALLATION

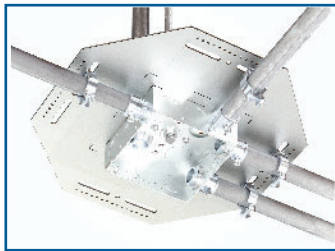

BCHS-10

Horizontally mount boxes up to 6" x 6"

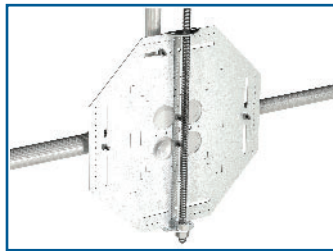

BCHS-6

Horizontally or vertically mount boxes up to 6" x 6"

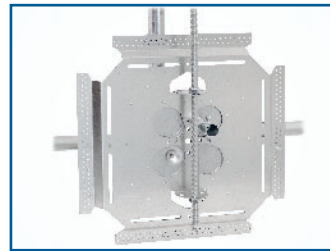

BCHS-8S

Horizontally or vertically mount boxes up to 8" x 8" and allows for the use of one-hole straps

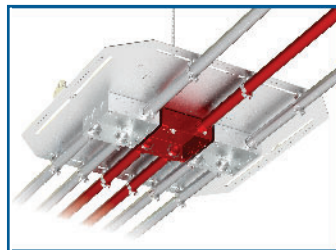

BCHS-12

Fits multiple boxes for multi-system installations or up to 12" x 12" NEMA Enclosures

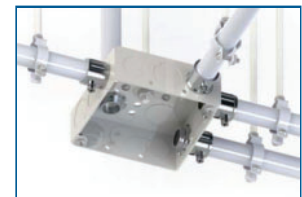

TRADITIONAL METHOD

Use one threaded rod with Orbit's BCHS Series, instead of measuring and cutting five pieces of threaded rod for traditional application.





BOX/MULTI-CONDUIT TO WIRE/ROD HANGER 13-2 TO 12-3 MC/AC

PRODUCT FEATURES

- ▶ Pre-Galvanized Steel Hanger and Bracket
- ▶ Spring Steel Wire/Rod Clip
- ▶ Spring Steel Clamps supports up to six (6) conduit/cable runs from both sides of the box
- ▶ Provides support for both sides of horizontal electrical box or conduit
- ▶ Greatly reduces drop wire material costs versus traditional methods
- ▶ Accepts 4" square, 4-11/16" and 5" boxes
- ▶ Eliminates need for offset conduit bending

Cat. No.	FMC Size	MC/AC Size	Rod Size	Wire Load	Std. Pkg.
F6M3B18CO NEW	3/8"	14/2 to 12/3	1/4"	#12 - #8	25



F6M3B18CO **NEW**



F6M3B18CO INSTALLED

Supports up to 6 conduit/cable runs.
Compatible with 4", 4-11/16" and 5" boxes. Entire assembly supported by one threaded rod or drop wire.

LOAD CENTER BRACKET FOR 16" STUD BAYS

PRODUCT FEATURES

- ▶ Attaches to Load Center panels for efficient installation in 16" stud bays
- ▶ Provides positive attachment to stud face
- ▶ Two-piece design ensures easy handling and installation
- ▶ Vertical Slots support MC/AC or Flex cable
- ▶ Use in conjunction with MSC (pg. F10) fastener to secure 14-2 thru 12-3 MC/AC cable without tools
- ▶ Ideal for prefabrication of Load Centers
- ▶ Use two Pop Rivets (not included) to attach LCB-16 to Load Center at each corner

Cat. No.	Description	Std. Pkg.
LCB-16 NEW	Load Center Bracket w/ Vertical Slots for 16" Studs	10



LCB-16



VERTICAL CABLE SLOTS

Support MC/AC and Flex cable tool-free with MSC fastener (sold separately, see pg. F10)

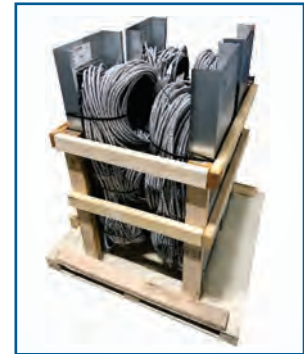

IDEAL FOR PREFAB

Bracket designed to travel with Load Centers and cable whips for quick installation on job sites

NOTE

- ▶ DO NOT drive Tek screws into load center



4" SQUARE DEEP BOX WELED 2-1/8" DEEP 30.3 Cu. In. WITH BACK PLATE & RAISED GROUND EMBOSS

PRODUCT FEATURES

- ▶ Can be mounted without having to access the inside of the box
- ▶ Flat back plate allows pre-wiring of box with device/cover before shipping to the field
- ▶ For Fixture/Luminaire Support of 50 lbs or less

Cat. No.	Description	Knockouts		Std. Pkg.
		Sides	Bottom	
4SDB-BP	4SDB-MKO-PT-10 with Back Plate, 10" Pigtail	1/2" & 3/4" MKOs	-	24

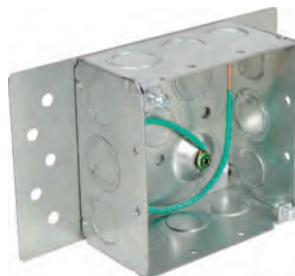

4SDB-BP



Mount to ceilings, walls, corrugated surfaces, or underneath counters

EASY ACCESS LIGHTING BOX 2-1/8" DEEP 30.3 Cu. In.

PRODUCT FEATURES

- ▶ Fast and efficient installations
- ▶ Sliding cover plate for one person installations
- ▶ Swivel reduces damage to hanging fixtures when struck
- ▶ Complies with NEC 314.27 (A)(D) for up to 90 lbs. of fixture load

PATENTED

**ORBIT INDUSTRIES
EXCLUSIVE**



**Video Available
On Our Website!**

Cat. No.	Description	Dimensions (W x H)	Knockouts		Std. Pkg.
			Sides	Bottom	
EALBS	Easy Access Lighting Box with Sliding Swivel	4" X 4"	4 - CKO	3 - 1/2", 1 - 3/4"	10

Only box UL-Listed for up to 90lbs of fixture load!

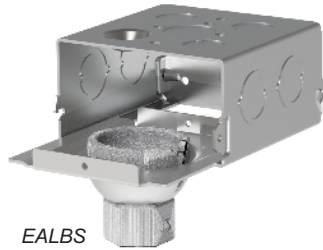

Reducing bushing
for 1/2" conduit
included

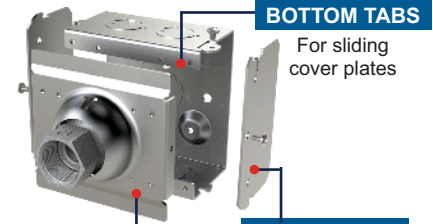

SWIVEL COVER PLATE

20° Swivel Angle –
Fits 3/4" conduit

**DETACHABLE
SIDES**

For easy wiring

**50%
LABOR
SAVINGS**

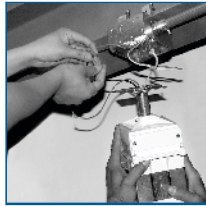

TRADITIONAL METHOD

Requires two installers

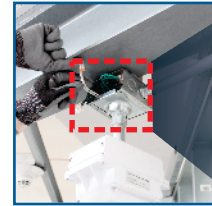

WITH ORBIT'S EALBS

Install Swivel Plate on lighting fixture and slide it into the box. One installer completes wiring while fixture hangs

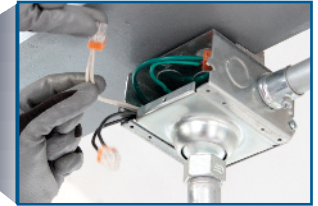

CONDUIT LOCKING CONNECTOR

PRODUCT FEATURES

- ▶ Steel
- ▶ Fits 4", 4-11/16" sq. and 40 boxes as well as Orbit's patented EALBS
- ▶ Hooks prevent rotation of fixtures such as security cameras and emergency lighting
- ▶ Holes allow for branch line restraints
- ▶ Includes set-screw and locknut
- ▶ Can replace Rigid Threaded Conduit Fittings

**Video Available
On Our Website!**



PATENTED

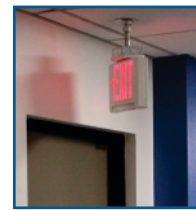

Cat. No.	Description	Trade Size	Std. Pkg.	Mst. Ctn.
CLCSL-50	1/2" Conduit Locking Connector with Seismic Wire Holes	1/2"	10	100
CLCSL-75	3/4" Conduit Locking Connector with Seismic Wire Holes	3/4"	10	100

EZ-HANG BOXES WELDED OR DRAWN 2-1/8" DEEP WITH RAISED GROUND EMBOSS

PRODUCT FEATURES

- ▶ Back-center K.O. replaced with through hole eliminating need for washer or punching back-center K.O. when mounting boxes in suspended application.
- ▶ **4SDB-MKO-S**: 0.395" diameter hole (for 3/8" rod)
- ▶ **D5SDB-CKO-S**: 0.27" diameter hole (for 1/4" rod)

Cat. No.	Description	Cu. In	Knockouts		Std. Pkg.
			Sides	Bottom	
4SDB-MKO-S <small>NEW</small>	4" Sq. Welded Special Box with MKO	30.3	8 - 1/2", 4 - MKO	1 - 1/2", 2 - MKO	24
D5SDB-CKO-S	4-11/16" Sq. Drawn Special Box with CKO	42.0	2 - 1/2", 10 - CKO	3 - 3/4"	24

NEW

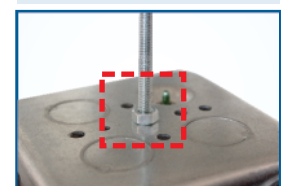

Secure to ceiling with just
a rod and locknut
4SDB-MKO-S 3/8" ROD
D5SDB-CKO-S 1/4" ROD



P23 | Adjustable Rings

UL-APPROVED ADJUSTABLE RINGS 4" SQUARE

PRODUCT FEATURES

- ▶ Can be adjusted on the jobsite for a quick installation
- ▶ Adjusts to achieve a flush finish every time
- ▶ Captive screw ensures fast and convenient adjustment
- ▶ Design provides strong electrical and mechanical connections to meet UL requirements

NOTE

- ▶ *For Fixture/Luminaire Support of 50 lbs or less

Cat. No.	Description	Adjustability Range	Std. Pkg.
4AR1G-58	1-Gang Adjustable Ring for 4" Sq. Boxes	5/8" to 1-1/4"	25
4AR1G-34	1-Gang Adjustable Ring for 4" Sq. Boxes	3/4" to 1-1/2"	25
4AR2G-58	2-Gang Adjustable Ring for 4" Sq. Boxes	5/8" to 1-1/2"	25
*4ARR-34	Round Adjustable Ring for 4" Sq. Boxes	3/4" to 1-1/2"	25



4AR1G-58
4AR1G-34



4AR2G-58



*4ARR-34

4-11/16" SQUARE

Cat. No.	Description	Adjustability Range	Std. Pkg.
5AR1G-58	1-Gang Adjustable Ring for 4-11/16" Square Boxes	5/8" to 1-1/4"	25
5AR1G-34 NEW	1-Gang Adjustable Ring for 4-11/16" Square Boxes	3/4" - 1-1/2"	25
5AR2G-58	2-Gang Adjustable Ring for 4-11/16" Square Boxes	5/8" to 1-1/2"	25



5AR1G-58
5AR1G-34 NEW



5AR2G-58



ACCESSIBLE ADJUSTABILITY

Screws are easily accessible for adjustment before and after the device has been installed

MULTI-GANG

Cat. No.	Description	Adjustability Range	Std. Pkg.
3GAR-34	3-Gang Adjustable Ring	3/4" to 1-1/2"	25

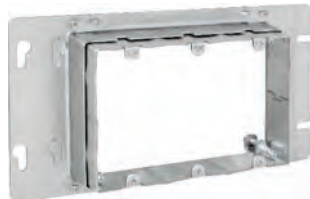

3GAR-34



3GAR-34 Shown Installed on SSB-T5 with SDB-3 & UMA cut in half



See pg. P2 for 3-6 Gang Adjustable Boxes

Ideal for Applications greater than 1-1/2" Depth!

ADJUSTABLE RINGS

PRODUCT FEATURES

- ▶ Can be adjusted on the jobsite achieve a flush finish every time
- ▶ For use with 4" and 4-11/16" square deep boxes
- ▶ 1/4" to 1-1/4" adjustability range, deeper with addition of extensions
- ▶ Compatible with exclusive extensions for infinite wall depths (see below for extensions)

PATENTED

ORBIT INDUSTRIES EXCLUSIVE



Video Available On Our Website!

Cat. No.	Description	Standard	With One Extension Installed		Std. Pkg.
			+1GX75	+2GX75	
4SAR1G	1-Gang Adjustable Ring for 4" Sq. Deep Boxes	1/4" to 1-1/4"	1" to 2"	-	25
4SAR2G	2-Gang Adjustable Ring for 4" Sq. Deep Boxes	1/4" to 1-1/4"	-	1" to 2"	25
5SAR1G	1-Gang Adjustable Ring for 4-11/16" Sq. Deep Boxes	1/4" to 1-1/4"	1" to 2"	-	25
5SAR2G	2-Gang Adjustable Ring for 4-11/16" Sq. Deep Boxes	1/4" to 1-1/4"	-	1" to 2"	25



4SAR1G



4SAR2G



5SAR1G



5SAR2G



Infinite Wall Depth - Multiple extensions can be installed on one ring

STUD MOUNTING ADJUSTABLE RINGS

PRODUCT FEATURES

- ▶ Accepts 4" or 4-11/16" square boxes in line voltage applications
- ▶ Mount to any stud, shear wall, 6" X 6" NEMA 1 enclosure, Simple Support Bracket (pg. P1) or Ultimate Support Bracket (pg. P11)
- ▶ Can be used without a box for low voltage communications applications as well as attach boxes to the Simple Support Bracket (pg. P1) or Ultimate Support Bracket (pg. P11)

PATENTED

ORBIT INDUSTRIES EXCLUSIVE

Cat. No.	Description	Standard	With One Extension Installed		Std. Pkg.
			+1GX75	+2GX75	
WBAR1G	1-Gang Universal Box Bracket	1/4" to 1-1/4"	1" to 2"	-	25
WBAR2G	2-Gang Universal Box Bracket	1/4" to 1-1/4"	-	1" to 2"	25



WBAR1G



WBAR2G

EXTENSIONS AND ACCESSORIES

PRODUCT FEATURES

- ▶ Extensions ensure flush finish regardless of wall thickness
- ▶ Attach to SAR & WBAR model adjustable rings for additional 3/4" of depth
- ▶ Mount easily to ring with two 8-32 screws
- ▶ Multiple extensions can be installed on one ring
- ▶ UPC-12MA features domed cover for protecting Toggle & Decora™ -style switches
- ▶ UPC-12MA fits 1 Gang, 2 Gang, Multigang, & Adj. Rings

ORBIT INDUSTRIES EXCLUSIVE

Cat. No.	Description	For Use With	Std. Pkg.
1GX75	1-Gang 3/4" Extension	4SAR1G, 5SAR1G, or WBAR1G Only	50
2GX75	2-Gang 3/4" Extension	4SAR2G, 5SAR2G, or WBAR2G Only	50
UPC	Gangable, Steel Universal Protective Cover protects any device during drywall, painting, routing, mudding & plastering		25
UPCTS	Optional Plastic Insert for UPC to protect Toggle Switch		25
UPC-12MA <small>NEW</small>	Gangable, Steel Universal Protective Cover, fits 1G, 2G, Multigang & Adj. Rings		50



1GX75



2GX75



UPC



UPCTS



UPC-12MA



Multiple UPC-12MA shown installed on SSB-MB3 - Domed cover ideal for protecting Toggle Switch and other devices

P25 | 40 Fixture Rings & Angled MC Cable Box

UNIVERSAL 4" & 4-11/16" SQ. TO 40 FIXTURE RINGS

DRAWN

PRODUCT FEATURES

- ▶ Mounts 4" or 4-11/16" square boxes
- ▶ 4" octagon opening (3-1/2" O.C.)
- ▶ Four dual-direction mounting tabs with #8-32 threads
- ▶ Increase box fill volume by 95% versus deep 40 boxes
- ▶ Ideal for light fixtures, sensors, LED drivers, and other 40 devices
- ▶ For fixture/luminaire support of 50 lbs. or less
- ▶ 16 GA Sheet Steel

Cat. No.	Ring Depth	Cu. In.	Std. Pka.
54058X NEW	Raised 5/8"	7.5	50
54075X NEW	Raised 3/4"	8.8	50
54100X NEW	Raised 1"	11.8	50
54125X NEW	Raised 1-1/4"	14.5	50



540X Series mounted on 4-11/16" Sq. Box between T-bar ceilings with SSB-TBAR



540X Series installed on 4SDB-MKO-FB mounted to ceiling joist

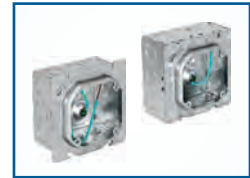

Fits 4" & 4-11/16" Square Boxes

PATENTED

4" SQUARE DEEP BOX

WELDED

2-1/8" DEEP

30.3 Cu. In.

WITH ANGLED METAL CLAD (BX/MC) CABLE CLAMPS

PRODUCT FEATURES

- ▶ Angled MC Clamps make it possible to secure metal clad cable with device ring installed
- ▶ Includes 10" Cu. #12AWG pigtail pre-installed with 10-32 ground screw
- ▶ Suitable for use with MCI-A
- ▶ Acceptable for use in 2-hour fire rated walls
- ▶ See pg. P1 for SSB-T5 & UMA spec. See pg. P7-8 for more 4SDB-AMC-PT Ready-To-Install products.

NOTE

- ▶ *For Fixture/Luminaire Support of 50 lbs or less

Cat. No.	Knockouts		Std. Pka.
	Sides	Bottom	
*4SDB-AMC-PT	(4) 1/2", (2) 1/2" -3/4" CKO, (4) Loom Priouts	(1) 1/2"	24
SSB-A4	Preassembled SSB-T5 w/ UMA & 4SDB-AMC-PT		12

PATENT PENDING

Video Available On Our Website!



*4SDB-AMC-PT

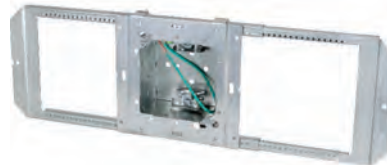

SSB-A4

Angled MC Clamps make it possible to **secure metal clad cable with device ring installed**

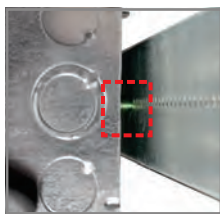

TRADITIONAL

Ground Screw Interference - does not mount directly to Box Brackets

4SDB-AMC-PT

Unique ground screw location allows fastening of box to any Adj. Box Bracket

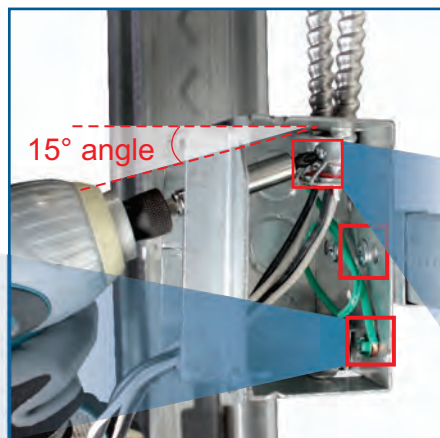

Cut-away side view



4SDB-AMC-PT

MC Clamp screws set at a 15° angle, allowing MC cable to be secured with the mud ring still on!

BOXES WITH PIGTAILS WELDED 2-1/8" DEEP WITH RAISED GROUND EMBOSS

BOXES WITH PIGTAIL

Pre-Assembled with 10-32 Ground Screw and Solid Cu #12AWG Pigtail

BSA

- ▶ Pre-installed Back Support Arm provides support for studs up to 6" deep
- ▶ Great for prefab applications

NOTE

- ▶ For Fixture/Luminaire Support of 50 lbs or less (except 4-11/16" boxes)
- ▶ See A Section for complete offering of Electrical Junction, Covers, Rings and more

Cat. No.	Dimension Square	Pigtail Length	Cu. Inch	Knockouts		Std. Pkg.
				Sides	Bottom	
5SDB-MKO-PT	4-11/16"	7"	42.0	2 - 1/2", 10 - MKO	2 - 1/2", 2 - MKO	24
5SDB-MKO-PT-10	4-11/16"	10"	42.0	2 - 1/2", 10 - MKO	2 - 1/2", 2 - MKO	24
4SDB-MKO-PT	4"	7"	30.3	8 - 1/2", 4 - MKO	2 - 1/2", 2 - MKO	24
4SDB-MKO-PT-10	4"	10"	30.3	8 - 1/2", 4 - MKO	2 - 1/2", 2 - MKO	24
4SDB-MKO-PT-BSA	4"	10"	30.3	8 - 1/2", 4 - MKO	1 - 1/2", 2 - MKO	24

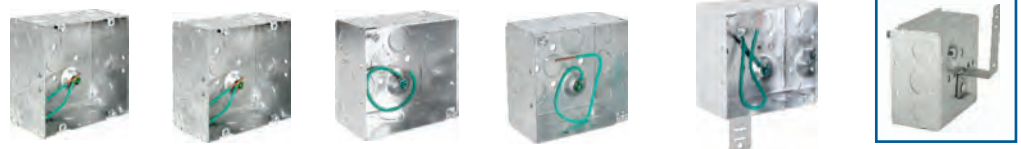

5SDB-MKO-PT 5SDB-MKO-PT-10 4SDB-MKO-PT 4SDB-MKO-PT-10 4SDB-MKO-PT-BSA

6" Adjustable Back Support Arm

LOW-VOLTAGE PARTITIONS

PRODUCT FEATURES

- ▶ Steel Partitions allow for multi-system installations inside junction box
- ▶ Not compatible with Adj. Rings

Cat. No.	Description	Dimension Square	For Use with 2-Gang Rings	Std. Pkg.
5SDP-100	For use with 2-1/8" Deep Boxes	4-11/16"	Flat, 1/4", 1/2", 3/4", 1"	25
5SDP-200	For use with 2-1/8" Deep Boxes	4-11/16"	5/8", 1-1/4", 1-1/2", 1-3/4", 2"	25
4SDP-100	For use with 2-1/8" Deep Boxes	4"	Flat, 1/4", 1/2", 3/4", 1"	25
4SDP-200	For use with 2-1/8" Deep Boxes	4"	5/8", 1-1/4", 1-1/2", 1-3/4", 2"	25

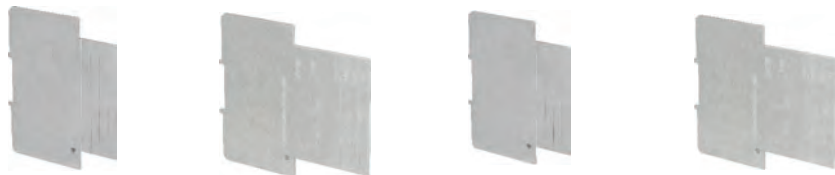

5SDP-100

5SDP-200

4SDP-100

4SDP-200

NEMA TYPE 1 12" X 12" ENCLOSURE WITH SPECIALTY K.O.'S

PRODUCT FEATURES

- ▶ ANSI 61 Gray Polyester Powder Paint Finish inside and out
- ▶ 16 Gauge Steel or Plated Steel
- ▶ Mounting holes on back of box
- ▶ 12124-50: 1" distance from back of box to bottom of K.O.
- ▶ 12124-850: 3/8" distance from back of box to bottom of K.O.

Cat. No.	Enclosure Size (Inches)			Knockouts		Std. Pkg.
	Width	Height	Depth	Sides	Bottom	
12124-50 NEW	12"	12"	4"	20 - 1/2"	1 - 1" & 1-1/4" CKO	2
12124-850 NEW	12"	12"	4"	32 - 1/2"	1 - 1" & 1-1/4" CKO	2



12124-50

12124-850



Shown installed to BCHS-12, MC cables connected to 1/2" K.O.'s

Shown fabricated to lighting panel, used as pull box

Shown fabricated with pre-wired lighting relay devices, ready-to-install

- **600V** MKO's and CKO's suitable for bonding without any additional bonding means up to 600V
- Acceptable for use in 2-hour fire rated walls



P27 | Large Capacity Boxes

TRUE 5" SQUARE BOXES

WELDED
3-1/4" DEEP
71.8 Cu. In.
WITH RAISED GROUND EMBOSES

PRODUCT FEATURES

- ▶ More than double capacity compared to 4" square boxes
- ▶ Extra space easily meets minimum bend radius for easier installations
- ▶ Increased space reduces short circuits and ground faults due to space and cable stress
- ▶ Supports all current copper CAT and fiber optic cables as well as predicted increases
- ▶ Use T5R or any Orbit 5" Sq. Box Mounting brackets to use 4" rings on 5" boxes

Cat. No.	Description	Sides	Bottom	Std. Pka.
T5B-200	True 5" Square Box	2 - 1" to 2" CKOs 4 - 1/2" to 1-1/4" CKOs	1 - 1/2" & 3/4" MKOs 1 - 3/4" & 1" MKOs 1 - 1/2" KO & Two Ground Screws On Bottom	10
T5B-50/200	True 5" Square Box, 1/2" KO & 2" MKO	2 - 1" to 2" CKOs 4 - 1/2" & 3/4" CKOs 8 - 1/2" KO	1 - 1/2" & 3/4" MKOs 1 - 3/4" & 1" MKOs 1 - 1/2" KO	10

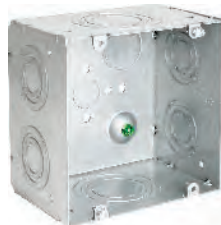

T5B-200

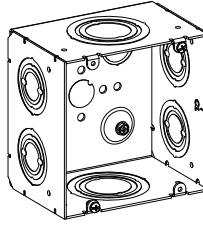

T5B-200
5" x 5" x 3-1/4"



T5B-50/200

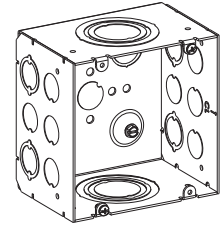

T5B-50/200
5" x 5" x 3-1/4"



**Video Available
On Our Website!**

INSTALLATION

Brackets allow for 4" ring compatibility!



Stud Mount with UMA-LVBS

Mount 4" Rings on 5" Boxes with UMA-LVBS

Adjustable between Stud with SSB-T5

Snap UMA-LVBS onto SSB-T5 (pg. P1) to position the box exactly where you want

Fixed between Stud with FB-4

Compatible with Orbit's Flat Bracket Family (pg. P13) and Fixed Mounting Brackets (pg. P15)

5" SQUARE BOX ACCESSORIES

PRODUCT FEATURES

- ▶ Steel Partitions allows for multi-system installations inside junction box
- ▶ T5R eliminates need for 5" sq. rings
- ▶ Partitions not compatible with Adj. Rings

Cat. No.	Description	For Use with 2-Gang Rings	Std. Pka.
T5C	True 5" Blank Cover	-	50
T5R	True 5" Reducer Cover, 4" Sq Opening, screws to mount 4" Sq. Ring included	-	50
T5P-100	True 5" Square Box Partition For 3-1/4" Deep Boxes	Flat to 1"	25
T5P-200	True 5" Square Box Partition For 3-1/4" Deep Boxes	5/8", 1-1/4" to 2"	25



T5C

Pre-installed screws



T5R



T5R has the pre-Installed screws which are prepared to take any 4" Ring



T5P-100



T5P-200

LARGE CAPACITY DATA BOXES

WELDED

WITH RAISED GROUND EMBOSES

PRODUCT FEATURES

- ▶ Provides easy identification of products containing data systems cabling
- ▶ Prevents need for painting
- ▶ Increased space reduces short circuits and ground faults due to space and cable stress
- ▶ Durable Blue Powder Coat Finish
- ▶ B-5SLB available unpainted as the 5SLB-2MKO (see below)

Cat. No.	Description	Sides	Bottom	Std. Pkg.
B-T5B	Blue True 5" Sq., 3-1/4" Deep Box, 71.8 Cu. In.	2 - 1" to 2" CKOs 2 - 1" & 1-1/4" MKOs 2 - 1/2" & 3/4" MKOs	1 - 1/2" & 3/4" MKOs 1 - 3/4" & 1" MKOs 1 - 1/2" KO	12
B-T5C	Blue True 5" Sq. Blank Cover	-	-	50
B-5SLB	Blue 4-11/16" Sq., 2-1/2" Deep, 49.4 Cu. In.	4 - 3/4" & 1" MKO 4 - 1" & 1 - 1/4" MKO	2 - 1/2", 2 - 3/4"	24
B-5BC	Blue 4-11/16" Sq. Blank Cover	-	-	50

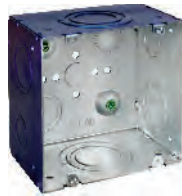

B-T5B



B-T5C



B-5SLB



B-5BC

EASILY FITS CURRENT CABLE BEND RADIUS REQUIREMENTS AND FUTURE INCREASES

UP TO 100% MORE SPACE

4-11/16" SQUARE LARGE CAPACITY BOXES

WELDED

2-1/2" DEEP

49.4 Cu. In.

WITH RAISED GROUND EMBOSS

PRODUCT FEATURES

- ▶ Suitable for Datacom & Electrical Applications
- ▶ Available in Blue for Data Applications as the B-5SLB (see above)
- ▶ Pair with SSB Brackets when installing 1-1/4" conduit

Cat. No.	Knockouts		Std. Pkg.
	Sides	Bottom	
5SLB-2MKO	4 - 3/4" & 1" MKO, 4 - 1" & 1 - 1/4" MKO	2 - 1/2", 2 - 3/4"	24



5SLB-2MKO



5SLB-2MKO Shown Installed



5SLB-2MKO, 52058 & 5SLP-200 Shown Installed



4-11/16" SQUARE BOXES LOW-VOLTAGE PARTITIONS

PRODUCT FEATURES

- ▶ Steel Partitions allows for multi-system installations inside junction box
- ▶ Not compatible with Adj. Rings

Cat. No.	Description	For Use With 2-Gang Rinas	Std. Pkg.
5SLP-100	For use with 5SLB-2MKO or B-5SLB	Flat, 1/4", 1/2", 3/4", 1"	25
5SLP-200	For use with 5SLB-2MKO or B-5SLB	5/8", 1-1/4", 1-1/2", 1-3/4", 2"	25



5SLP-100



5SLP-200

- **600V** MKO's and CKO's suitable for bonding without any additional bonding means up to 600V
- Acceptable for use in 2-hour fire rated walls



P29 | Oversized Old-Work Switch Boxes

INSTALLATION

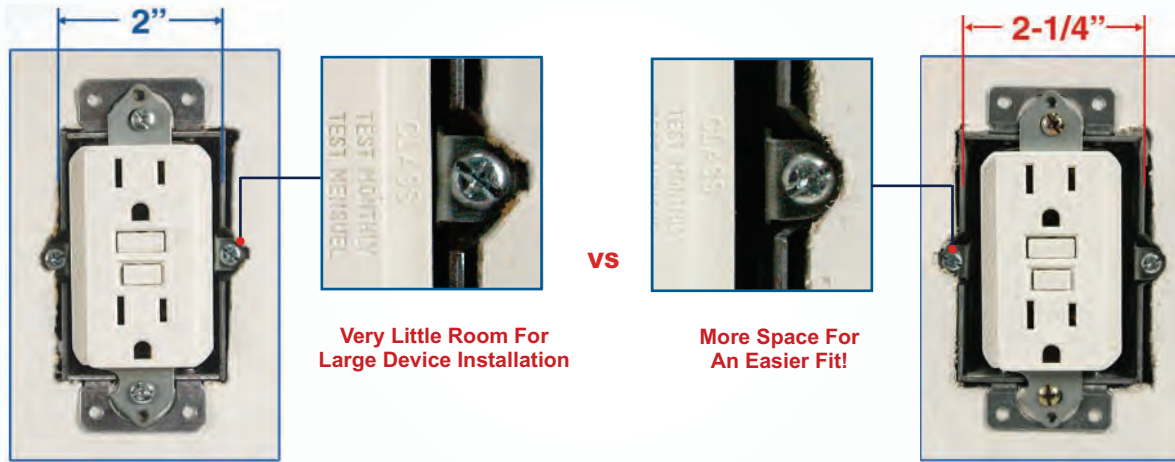

TRADITIONAL TIGER GRIP WITH GFCI INSTALLED

TGW SHOWN WITH GFCI INSTALLED

WIDE OLD-WORK SWITCH BOX WITH GROUNDING "PIGTAIL"

PRODUCT FEATURES

- ▶ Non-Gangable, Wide Switch Box
- ▶ Pre-Assembled with 10-32 Ground Screw & 7" Solid #12AWG Pigtail
- ▶ Must be used with Mid-Size or Oversized Wall Plate
- ▶ Facilitates GFCI and Controls Installations



Cat. No.	Description	Volume	Knockouts			Std. Pkg.
			Sides	Ends	Bottom	
WMB-PT	3" H x 2-1/4" W x 2-3/4" D	18.5 Cu. In.	4 - 1/2"	2 - MKO	2 - 1/2"	50
SBS	Switch Box Support Brackets, Bendable Tabs	-	-	-	-	100
OWG	Cut in Old-Work Clip	-	-	-	-	100



Featuring 1/2" & 3/4" MKO

WMB-PT



SBS



Shown Installed



OWG



Shown Installed

1/4" Wider & Deeper for easy installation of GFCI and other large devices

WIDE TIGER GRIP

PRODUCT FEATURES

- ▶ Non-Gangable Switch Boxes
- ▶ Must be used with Mid-Size or Oversized Wall Plate
- ▶ Facilitates GFCI and Controls Installations
- ▶ Material: Galvanized Steel



Cat. No.	Description	Volume	Knockouts			Std. Pkg.
			Sides	Ends	Bottom	
TGW	3" H x 2-1/4" W x 2-1/2" D	15.0 Cu. In.	4 - 1/2"	2 - 1/2"	2 - 1/2"	50
TGMW	3" H x 2-1/4" W x 2-3/4" D	18.5 Cu. In.	4 - 1/2"	2 - 1/2"	2 - 1/2"	50



TGW



TGMW

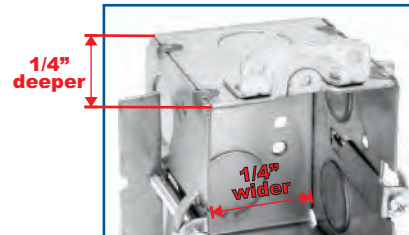

TGMW SHOWN

UNIVERSAL CUT-IN BOX ADAPTER

PRODUCT FEATURES

- ▶ Conveniently mount any 4" square steel junction box into old work applications
- ▶ Works with 4" square boxes of any depth
- ▶ Two integrated old work steel clips with screws
- ▶ For drywall or other wall materials
- ▶ Small footprint easily concealed by life safety devices greater than 4-7/8" W X 4-3/4" H
- ▶ Available in Red powder coat finish for FA circuits

Visit our website to download a wall mounting template

Cat. No.	Description	Std. Pka.
UCIA-4S <small>NEW</small>	Cut-in adapter for 4" Square Boxes	20
FA-UCIA-4S <small>NEW</small>	Red Cut-in adapter for 4" Square Boxes	20

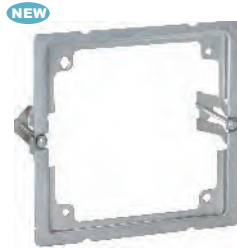

UCIA-4S



FA-UCIA-4S

Turn any 4" square box into an "Old Work" box!

INSTALLATION

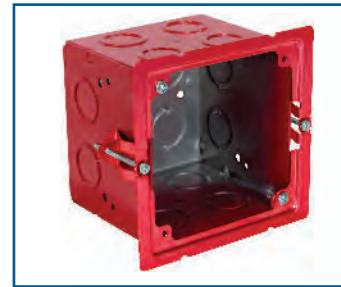

FIRE ALARM

Small footprint easily concealed by life safety devices

PREFABRICATION

Prepare 4" boxes with UCIA-4S in the shop

4" SQUARE STEEL BOXES WELDED

PRODUCT FEATURES

- ▶ 3-1/2" Extra Deep boxes ideal for fire alarm and security applications
- ▶ Available with 1/2" to 3/4" CKOs or MKOs
- ▶ Available in Red powder coat finish for FA circuits

Cat. No.	Description	Knockouts		Std. Pka.
		Sides	Bottom	
FA-4SB-MKO	Red 4" Square, 1-1/2" Deep Box	8 - 1/2", 4 - MKO	2 - 1/2", 2 - MKO	50
FA-4SDB-MKO	Red 4" Square, 2-1/8" Deep Box	8 - 1/2", 4 - MKO	2 - 1/2", 2 - MKO	24
FA-4SDB-75	Red 4" Square, 2-1/8" Deep Box	8 - 3/4"	2 - 1/2", 2 - MKO	24
FA-4SEDB-CKO	Red 4" Square, 3-1/2" Deep Box	12 - CKO	4 - CKO	24
4SB-MKO	4" Square, 1-1/2" Deep Box	8 - 1/2", 4 - MKO	2 - 1/2", 2 - MKO	50
4SDB-MKO	4" Square, 2-1/8" Deep Box	8 - 1/2", 4 - MKO	2 - 1/2", 2 - MKO	24
4SDB-75	4" Square, 2-1/8" Deep Box	8 - 3/4"	2 - 1/2", 2 - MKO	24
4SEDB-CKO	4" Square, 3-1/2" Deep Box	12 - CKO	4 - CKO	24



FA-4SB-MKO



FA-4SDB-MKO



FA-4SDB-75



FA-4SEDB-CKO



4SB-MKO

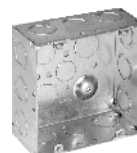

4SDB-MKO



4SDB-75



4SEDB-CKO

Full Selection of 4" Sq. Boxes on pages A9-11 & A24



UNIVERSAL FIREBLOK SUPPRESSION INSERT

PRODUCT FEATURES

- ▶ One SKU fits single gang, 4" and 4-11/16" square boxes via break-apart design
- ▶ Non-Conductive
- ▶ Intumescent thermoplastic
- ▶ Pre-molded opening to accommodate raised grounding provisions and wiring access
- ▶ Up to 2 Hour Fire Rated
- ▶ Will not dry out or crumble
- ▶ Soundproof with STC Rating of 52**
- ▶ Certified for both Plastic and Metal faceplates in all fire-rated walls
- ▶ 95% labor savings over Putty Pad technology

* By Fireblok IP Holdings
 ** Tested in a UL 411 wall assembly to ASTM E90



Cat. No.	Description	Std. Pkg.	Master Ctn
UFSI NEW	Universal Firestop Insert for 1G, 4", 4-11/16" Electrical Box, White	30	120

NEW



UFSI

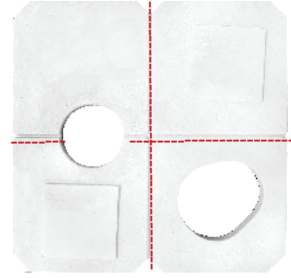

Break-apart Design

Cut-In Box: 1/2 Insert 4" Sq. Box: 1 Insert 4-11/16" Sq. Box: 1-1/2 Inserts

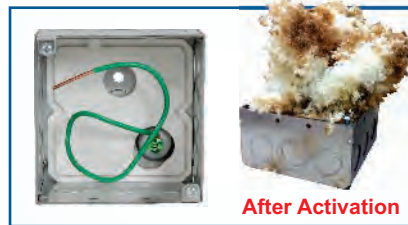
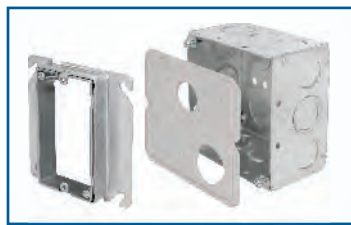

After Activation



The Universal Firestop Insert adheres to the inside of most 1-Gang, 4", or 4-11/16" electrical boxes

Call on Orbit to install Firestop Inserts in the box of your choice

Expands 20+ times its size when exposed to temperatures above 220° F

TRADITIONAL

No more field installed putty

FIRESTOP PUTTY PADS AND STICKS*

PRODUCT FEATURES

- ▶ Applied by hand with no curing time
- ▶ Pad is soundproof with STC Rating of 60**
- ▶ Intumescent at 220°F
- ▶ Reusable
- ▶ Adheres to all common building surfaces
- ▶ Up to 3 Hour Fire Rated

* By Metacaulk
 ** Tested in a UL 441 wall assembly/section to ASTM E90

Cat. No.	Description	Std. Pkg.
FSPS18	Firestop Putty Stick, 18 Cu. In., Red	12
FSPP67	Firestop Putty Pad, 6" x 7" x 1/8", Red	20
FSPP77	Firestop Putty Pad, 7" x 7" x 1/8", Red	20



FSPS18



FSPP67
FSPP77



Putty Sticks seal around penetrating items such as cables, conduits and metal pipes.



Maintain the hourly rating of fire-rated walls as well as reduce sound transmission.

PUTTY STICKS

PUTTY PADS

STEEL EMT SLIP COUPLING SET-SCREW TYPE

PRODUCT FEATURES

- ▶ Electroplated Zinc
- ▶ Used to join two ends of EMT together
- ▶ Diamond shape inspection window to ensure both ends of conduits are visible
- ▶ Back out center screw stop as necessary to slip coupling over conduit
- ▶ Fully install center screw stop between conduits



Cat. No.	Trade Size	Std. Pkg.	Master Ctn.
SESCS-50 <small>NEW</small>	1/2"	50	500
SESCS-75 <small>NEW</small>	3/4"	25	250
SESCS-100 <small>NEW</small>	1"	10	100
SESCS-125 <small>NEW</small>	1-1/4"	-	25
SESCS-150 <small>NEW</small>	1-1/2"	-	25
SESCS-200 <small>NEW</small>	2"	-	20
SESCS-250 <small>NEW</small>	2-1/2"	-	12
SESCS-300 <small>NEW</small>	3"	-	12
SESCS-350 <small>NEW</small>	3-1/2"	-	6
SESCS-400 <small>NEW</small>	4"	-	6



1/2" to 1"



1-1/4" to 4"

ZINC DIE CAST DOUBLE-SNAP CABLE CONNECTOR

PRODUCT FEATURES

- ▶ Zinc Die Cast
- ▶ 105°C rated throat insulator
- ▶ Fast and Tool-free installation
- ▶ Removable and Reusable
- ▶ For FMC, AC, MCI, MCI-A, HCF, RWFC
- ▶ Dry location



Cat. No.	Description	Trade Sides	Std. Pkg.	Master Ctn.
DSC-38	DOUBLE-SNAP CABLE CONNECTOR WITH INSULATOR Steel/AL AC: 14/2 (0.40") - 10/3 (0.618") Steel MCI: 0.395" - 0.638" AL MCI: 0.40" - 0.618" Steel/AL MCI-A: 14/2 (0.395") - 10/3 (0.638") Steel/AL HCF MCI-A: 14/2 (0.395") - 10/3 (0.638") AL RWFC: 3/8"	3/8"	50	500
DSC-38C	CUT-IN DOUBLE-SNAP CABLE CONNECTOR WITH INSULATOR, FOR OLD WORK Steel/AL AC: 14/2 (0.40") - 10/3 (0.618") Steel/AL MCI: 14/2 (0.395") - 10/3 (0.638") Steel/AL MCI-A: 14/2 (0.395") - 10/3 (0.638") Steel/AL HCF MCI-A: 14/2 (0.395") - 10/3 (0.638") Steel/AL FMC: 3/8"	3/8"	50	500



DSC-38



DSC-38C



Full Selection of Flex/AC/MC Fittings on pages D11-19



GROUND SCREWS & CLIP

Cat. No.	Description	Std. Pkg.	Master Carton
GS-1032	Ground Screw 10-32 x 3/8", Green, Slotted/Philips/Hex Washer Head	100	1000
GS-1032-PT	GS-1032 with 7" Solid Cu. #12AWG Pigtail	50	250
GS-1032-PT-10	GS-1032 with 10" Solid Cu. #12AWG Pigtail	50	250
GS-1032-PT-12	GS-1032 with 12" Solid Cu. #12AWG Pigtail	50	250
PTST-8 <small>NEW</small>	GS-1032 with 8" Stranded Cu. #12AWG Pigtail and Flanged Spade Terminal	50	250
GC	Grounding Clip, for #14 - #10 AWG Copper	100	1000



GS-1032



GS-1032-PT
GS-1032-PT-10
GS-1032-PT-12



PTST-8



GC

POWER WIRE TAILS SOLID

PRODUCT FEATURES

- Both ends pre-stripped 5/8"

Cat. No.	Description	Std. Pkg.	Master Carton
WTSO-8-BLK <small>NEW</small>	8" Solid Cu. #12AWG, Black	50	250
WTSO-8-RED <small>NEW</small>	8" Solid Cu. #12AWG, Red	50	250
WTSO-8-BL <small>NEW</small>	8" Solid Cu. #12AWG, Blue	50	250
WTSO-8-GR <small>NEW</small>	8" Solid Cu. #12AWG, Green	50	250
WTSO-8-WH <small>NEW</small>	8" Solid Cu. #12AWG, White	50	250



WTSO-8-BLK



WTSO-8-RED



WTSO-8-BL



WTSO-8-GR



WTSO-8-WH

POWER WIRE TAILS STRANDED

PRODUCT FEATURES

- One flanged spade terminal
- One end pre-stripped 5/8"

Cat. No.	Description	Std. Pkg.	Master Carton
WTST-8-BLK <small>NEW</small>	8" Stranded Cu. #12AWG and Flanged Spade, Black	50	250
WTST-8-RED <small>NEW</small>	8" Stranded Cu. #12AWG and Flanged Spade, Red	50	250
WTST-8-BL <small>NEW</small>	8" Stranded Cu. #12AWG and Flanged Spade, Blue	50	250
WTST-8-GR <small>NEW</small>	8" Stranded Cu. #12AWG and Flanged Spade, Green	50	250
WTST-8-WH <small>NEW</small>	8" Stranded Cu. #12AWG and Flanged Spade, White	50	250



WTST-8-BLK



WTST-8-RED



WTST-8-BL



WTST-8-GR



WTST-8-WH



CONTRACTOR STANDARD ASSEMBLIES

DESIGN

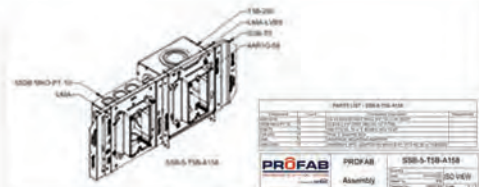
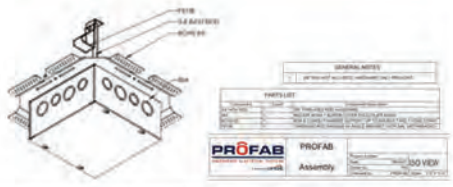

COMPONENTS

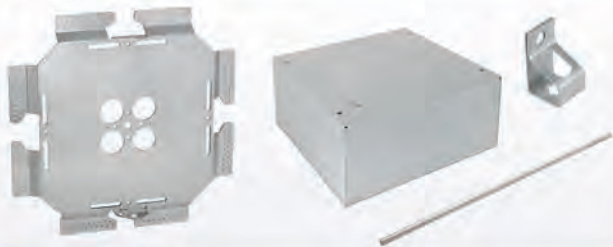

ASSEMBLY

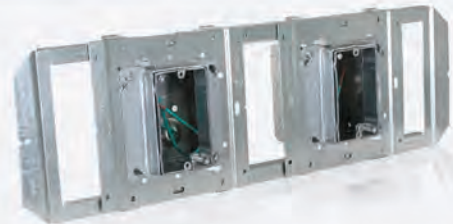

BIM COLLABORATION

We will work with your design team via cloud workflow on your Electrical rough-in solutions. Total station layout points with specific parameters can be included, inquire for more information.

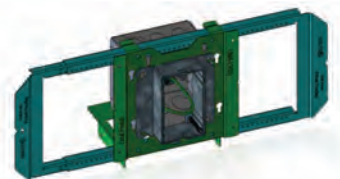

Two PROFAB locations to serve you!

www.orbitprofab.com



READY TO TAKE THE NEXT STEP?

Please email project details and documents to:

info@orbitprofab.com

Or, schedule a free discovery call:

1-833-3-PROFAB (776322)





BASE ASSEMBLIES

PROFAB is "Your Partner in Prefabrication!" We work with your team to deliver tailor-made solutions for your specific project needs. Scope of services range from quick Base Assembly orders to engineered "Room-In-A-Box" solutions. Below are typical timelines of our services.

PROFAB
QUOTATION

Item #	QTY	UNIT	DESCRIPTION	PRICE	TOTAL	REMARKS
1	1	EA	10' x 10' x 8' Base Assembly	1000	1000	Standard configuration
2	1	EA	10' x 10' x 8' Base Assembly	1000	1000	Standard configuration
3	1	EA	10' x 10' x 8' Base Assembly	1000	1000	Standard configuration
4	1	EA	10' x 10' x 8' Base Assembly	1000	1000	Standard configuration
5	1	EA	10' x 10' x 8' Base Assembly	1000	1000	Standard configuration
6	1	EA	10' x 10' x 8' Base Assembly	1000	1000	Standard configuration
7	1	EA	10' x 10' x 8' Base Assembly	1000	1000	Standard configuration
8	1	EA	10' x 10' x 8' Base Assembly	1000	1000	Standard configuration
9	1	EA	10' x 10' x 8' Base Assembly	1000	1000	Standard configuration
10	1	EA	10' x 10' x 8' Base Assembly	1000	1000	Standard configuration

Quotation



DESIGN/BUILD



PROFAB
DISTRIBUTOR NET
Contractor X
June 1, 2020

Quotation + Scope of Work

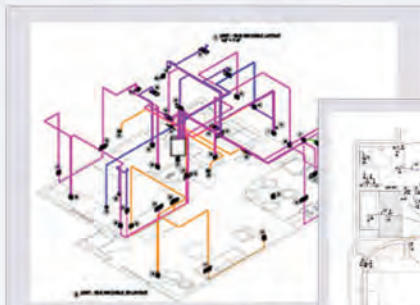

Isometric Drawings



Floor Plans

Design



SSB-T5B-A158-CS6

LVBS-4-158 w/ Device & MC

Room pack

Bulk pack

We will pack assemblies in Bulk or By Room based on your specifications

Assembly, Quality Control & Ship

WEEK 3

WEEK 4

MONTH 3

MONTH 4

Final Build
Review
Release
Sign-off

PROFAB support throughout project



Ship per project schedule dates by floor/area direct to job site

TO BOX: 33
ROUTE: IW
MC: APSL123BKRD
LENGTH: 17.00
PNL-CIR: 12
CABLE #:
FLOOR: 02
W/L:
ROOM: U001 - 072
PROFAB
Cable Tag

RM #	1010
UNIT	4
AREA	24
TYPE	5
ASSEMBLY	SSB-4-A158
CTR	26
KO	23
D/C/O	D
D1	LV-S632-00W
D2	NA
D3	
D4	
S AREA	EC_OBCC_F1-Q3-6
RM #	1010
PROFAB	
Assembly Tag/ Stud Tag	

PROFAB
F1-Q1-4
RM# 1030-1033
Room-Specific Package I.D.

Assembly, Quality Control & Ship

Timelines above are estimates. Your specific project timeline may vary.



As a leading manufacturer of electrical products, Orbit offers one of the largest selections of electrical boxes and rings in the industry. Our state-of-the-art manufacturing facilities and industry trained engineers ensure the production and development of quality electrical products. With the contractor as our main priority, all of our boxes are cleaned, deburred and offered with a variety of brackets and knockouts to suit various applications.

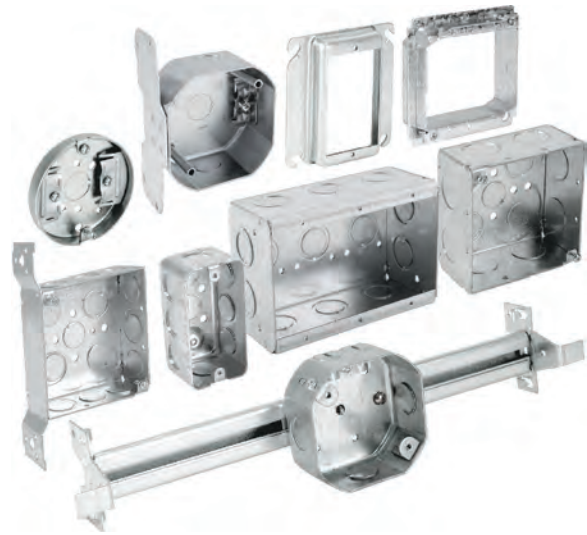

BRACKET OPTIONS



Up to 7 different types

FLUSH KNOCKOUTS



Variety of options

CLEAN BOXES AND NO SHARP EDGES



Clean and deburred boxes

EMBOSS AND PIGTAIL



Reduce waste and time
10" length pigtail on select boxes

CLAMPS



Accommodates metal and non-metallic cables

PRE-INSTALLED RAISED SCREWS



Easy installation out of box

Bracket Specification

BRACKET TYPE	AB	B (for S)	FB (for S)	FB (for FSB)	FB (for R)	FB (for H)	LB	MS	OB	WB
Length	5-7/8"	3"	7-3/8"	5-1/2"	7-1/4"	7"	2 - 3/8"	2-1/2"	6-3/4"	7-1/2"
Width	7/8"	2"	1-9/16"	2-1/8"	3/4"	1"	2 - 23/32"	1-3/8"	1-3/16"	1-9/16"
Offset	0" (Flush)	0" (Flush)	0" (Flush)	9/16"	1/2"	9/16"	1/4"	0" (Flush)	1-5/16"	0" (Flush)

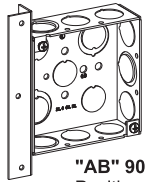

"AB" 90° BRACKET
Positions box against face and side of stud.

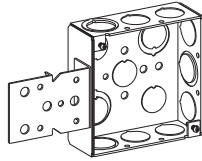

"B" BRACKET for Square Box
Face mounts on front edge of wood stud.

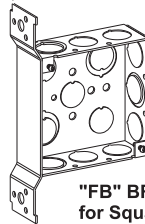

"FB" BRACKET for Square Box
Mounts on flat side of stud.

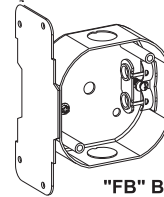

"FB" BRACKET for FSB
Flush-Mounts on flat side of stud or joist.

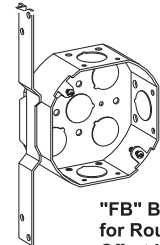

"FB" BRACKET for Round Box
Offset Mounts on flat side of stud or joist.

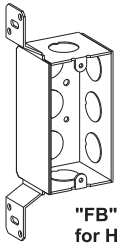

"FB" BRACKET for Handy Box
Mounts on flat side of stud.

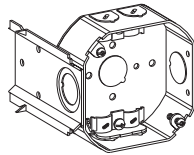

"LB" BRACKET
With spurs, slotted holes for toe-nailing.

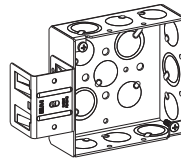

"MS" BRACKET
Self-Gripping Metal Stud Bracket with Box Support Clip.
***Model Revised Feb. 2008**

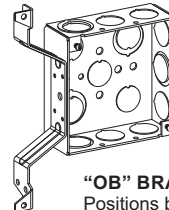

"OB" BRACKET
Positions box away from side of stud for door frame trim clearance.

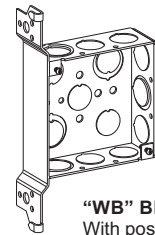

"WB" BRACKET
With positioning spurs to mount box on side of stud.

Clamp Specification

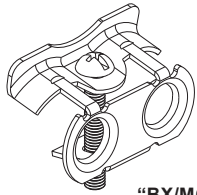

"BX/MC" Clamp
Accommodates Metal Clad Cables from size #14-2 to #10-4
****All MC series boxes are suitable for use with MCI-A Type**

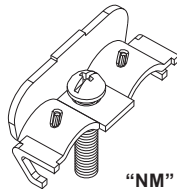

"NM" Clamp
Accommodates #14-2 to #10-3 Non-Metallic Cables with ground

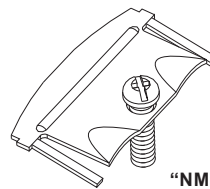

"NM" Clamp for Pancake Box
Accommodates #14-2 Non-Metallic Sheathed Cables with ground

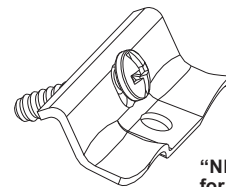

"NM" Clamp for Beveled Switch Box
Accommodates #14-2 to #10-3 Non-Metallic Sheathed Cables with ground. 45° & 90° Screw Mounting.

Knockout & Pryout Specification

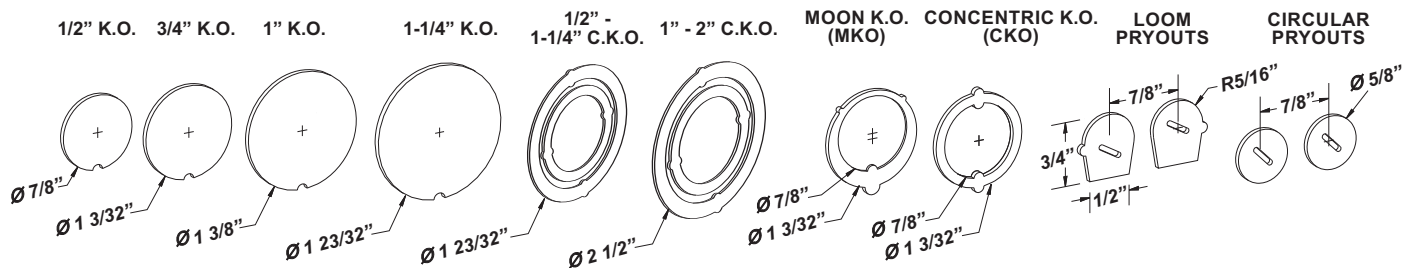



Octagonal Concrete Ceiling Fan Box | Pg. A30

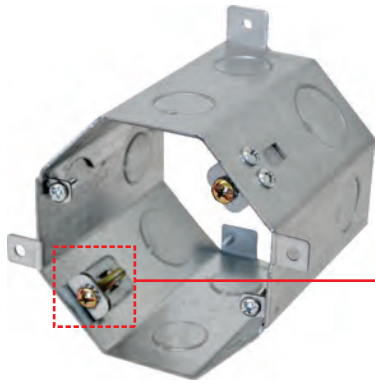

4CB-F



Orbit's line of Concrete Boxes and Covers continues to grow with the addition of a Fan-Rated Concrete Box, 4CB-F, 4" deep fan-rated concrete box approved to support fixtures up to 90 lbs. and fans up to 70 lbs.

4" Box with Angled MC Cable Clamps | Pg. A10, P25, F22

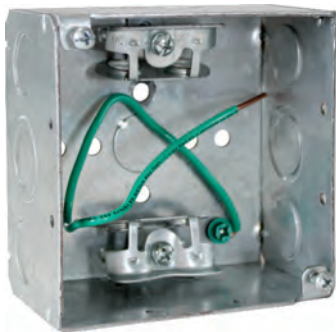

4SDB-AMC-PT

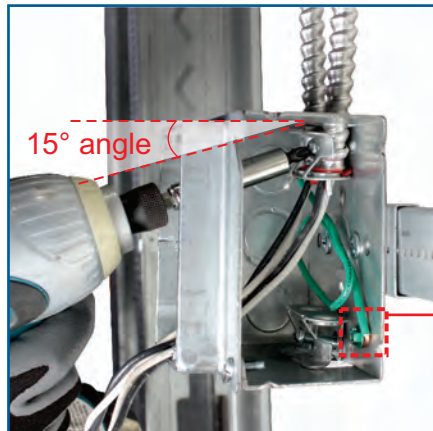

15° angle

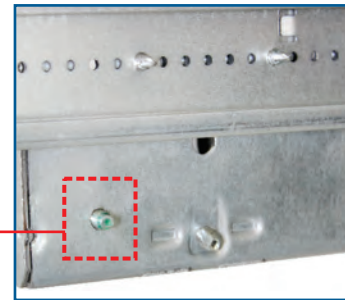

Unique ground screw location allows fastening of box to any Adj. Box Bracket

CUT-AWAY SIDE VIEW

The 4SDB-AMC-PT features cable clamp screws set at a 15° angle. Installers can now secure MC cable with the mud ring attached. This box can mount onto Adjustable Bar Hangers, thanks to its unique grounding screw location. Compatible with Orbit's UMA-LVBS, BARB, and SSB Families. An ideal MC box for prefabrication. Also available Ready-To-Install with mounting adapter and cable support.

Easy Access Lighting Box w/ Sliding Swivel | Pg. P22, I46, J21

Only box UL-Listed for up to 90 lbs. of fixture load!

50% LABOR SAVINGS

PATENTED



EALBS

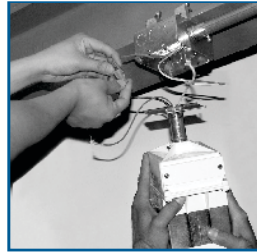

TRADITIONAL METHOD

Requires two installers

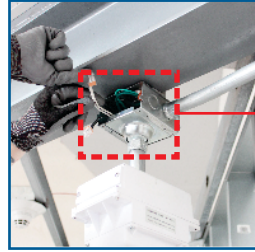

WITH ORBIT'S EALBS

One installer completes wiring while fixture hangs

Orbit's Easy Access Lighting Box with Sliding Swivel Cover can double productivity when hanging light fixtures. Two installers are needed when mounting traditional swivel covers: one person to hold, and another to complete the wiring. But with EALBS, just ONE installer does it all...and with both hands free for wiring! This 2014 NECA Showstopper features detachable sides and a 20° angle sliding swivel cover that fits 3/4" to 1/2" conduit (with supplied bushing). UL Rated up to 90lbs.

Easy Hang Boxes | Pg. A9, A16, P21 - 22

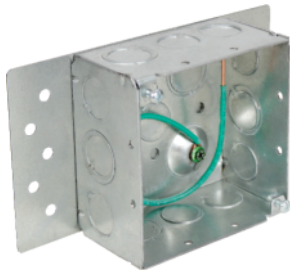

4SDB-BP



4SDB-MKO-S NEW



D5SDB-CKO-S



Mount to ceilings, walls, corrugated surfaces, or underneath counters

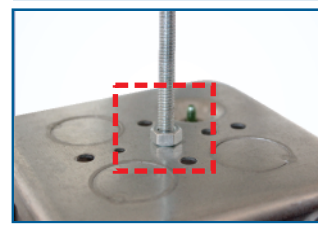

Secure to ceiling with just a rod and locknut
4SDB-MKO-S 3/8" ROD
D5SDB-CKO-S 1/4" ROD

Easy Hang Boxes have been developed through feedback from the field and installers looking to save time or simplify unique installations. The 4SDB-BP can be wired ahead of shipment to jobsite and installed without having to access the inside of the junction box. D5SDB-CKO-S have the back-center K.O. replaced with through hole eliminating need for washer or punching back-center K.O. when mounting boxes in suspended application.



Universal Mounting Adjustable Boxes | Pg. A4, A11, A24, P1, P5 - 8, F21 - 23

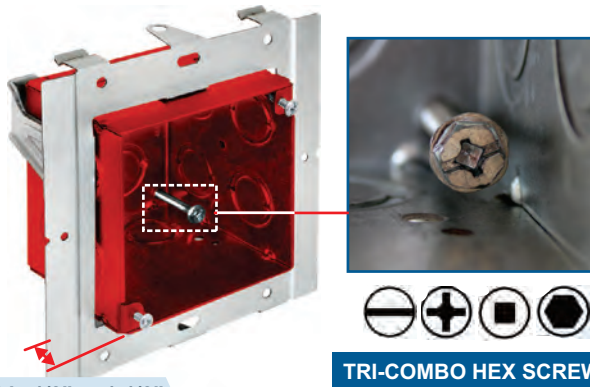

Adjustable 1/2" to 1-1/2"

TRI-COMBO HEX SCREW



FA-UMIAB-35 **NEW**



UMIAB-35 **NEW**

INTERNAL ADJUSTMENT

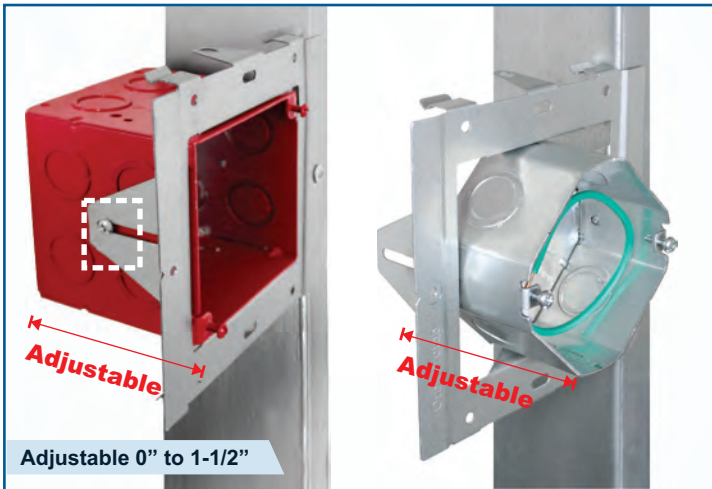

Adjustable 0" to 1-1/2"



FA-UMAB



UMAB



FA-UMAB-4R



UMAB-4R

EXTERNAL ADJUSTMENT

DIRECT-TO, BETWEEN STUDS & OVERHEAD APPLICATIONS



DIRECT TO STUD



6-way Adjustability

BETWEEN STUDS

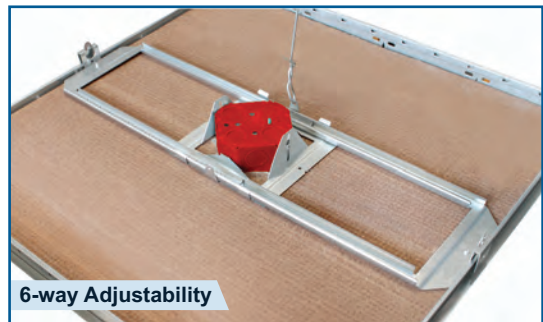

6-way Adjustability

DROP CEILING (T-BAR)

UMAB's & UMIAB-35's can be mounted directly to studs or snapped onto SSB-T5 for between stud or overhead/hard lid applications and SSB-TBAR for drop ceiling applications

The Largest Selection of Gangable Switch Boxes With Pre-Installed Pigtail | Pg. A35 - 36



With the largest selection of switch boxes with pre-installed pigtails in the market, installing switch boxes has never been easier! Installers will no longer need to reach inside the narrow switch boxes to mount grounding pigtails again!

EXTRA Wide Switch Boxes | Pg. A34 - 35, P29



TGW

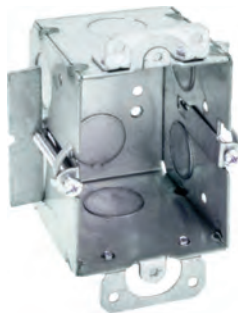

TGMW



WMB-PT

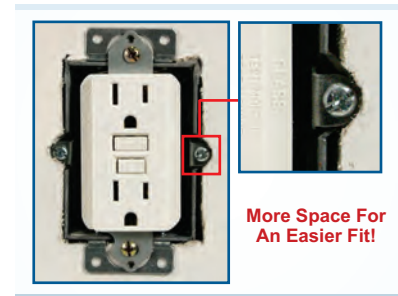

More Space For An Easier Fit!

TGW SHOWN WITH GFCI INSTALLED

Up to 1/4" Wider and/or Deeper than traditional 2" x 3" cut-in boxes to simplify the installation of oversized USB or GFCI devices. All models 2-1/4" wide. WMB-PT and TGMW are 2-3/4" deep; TGW is 2-1/2" deep. WMB-PT features 1/2" to 3/4" MKOs and 7" grounding pigtail.



Adjustable Depth Plaster Rings | Pg. A14 - 15, A20 - 21, A27, P23 - 24

Ensure a flush finish every time with the industry's largest offering of Adjustable Plaster Rings.

IDEAL FOR WALL DEPTHS UP TO 1-1/2"



1-Gang, 4" or 4-11/16" sq.
Adj. range: 5/8" - 1-1/2"



2-Gang, 4" or 4-11/16" sq.
Adj. range: 5/8" - 1-1/2"



30, 4" sq.
Adj. range: 3/4" - 1-1/2"

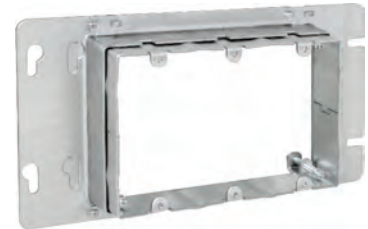

3-Gang
Adj. range: 3/4" - 1-1/2"

The 4AR, 5AR, 4ARR & 3GAR Series of UL-Listed adjustable rings are ideal for use in applications where wall depths are up to 1-1/2".

IDEAL FOR INFINITE WALL DEPTHS



1-Gang, 4" or 4-11/16" sq.
Adj. range: 5/8"+
with use of 1GX75



2-Gang, 4" or 4-11/16" sq.
Adj. range: 5/8"+
with use of 2GX75



1GX75
1-Gang,
3/4" Extension



2GX75
2-Gang,
3/4" Extension



Exploded View of 5SAR2G & 2GX75 Installed

The SAR & WBAR Series of adjustable rings are perfect for applications where wall depths are 1-1/2" or greater. These rings are compatible with the 1GX75 or 2GX75, allowing installer to achieve infinite depths effortlessly.

Dual Direction Fixture Rings | Pg. A5, A12, A19



CONCRETE



40 to 30



4" Sq. to 30

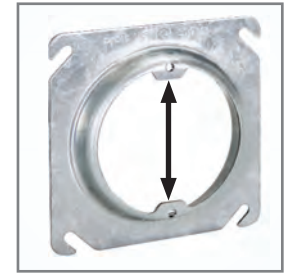

ONE-DIRECTION
Industry Standard



4-11/16" Sq. to 30



4" & 4-11/16" Sq. to 40

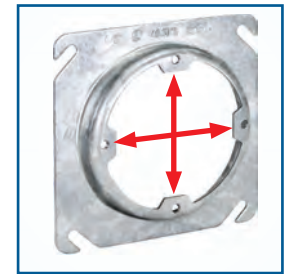

DUAL-DIRECTION
Orbit's New Standard

All Orbit Fixture Rings with Round Openings are now Dual-Direction Mounting. With four mounting tabs (vs. the two-tab standard), installers can now mount 30 and 40-compatible fixtures in any orientation. Installers can also mount rings on boxes with less planning – and less potential re-work!

Universal 4" & 4-11/16" Sq. to 40 Fixture Rings | Pg. A19, P25

NEW

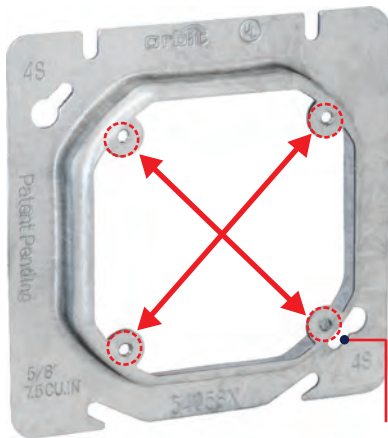

540X Series

#8-32 Threads

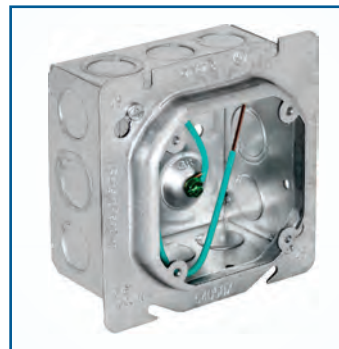

4" BOX



4-11/16" BOX

Universal Square-to-Octagon Fixture Rings transition any 4" or 4-11/16" square box into a 4" octagon (3-1/2" O.C.) opening. 540X Series features four (4) dual-direction mounting tabs, so 40 compatible fixtures can be installed in any orientation, saving installation time.



4" Square Ring Adapter for 3-Gang Box | Pg. A27

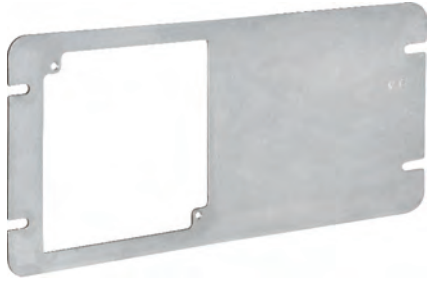

4M3-4S

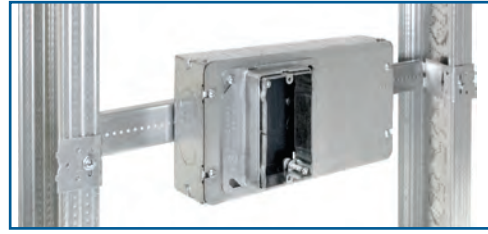

4M3-4S Shown Installed on BHA-16, SB-3 & 4AR1G-58

4" Square Ring Adapter for 3-Gang Junction Box transitions a multigang box into a 4" square opening. Ideal in markets where 2-1/2" stud depths are common. Increase box fill volume by 55% (65 Cu. In.) versus deep 4-11/16" Sq., 2-1/8" deep junction boxes (42 Cu. In.). Increased volume allows for more conductors and fittings within tight wall spaces.

Universal Cut-In Box Adapter | Pg. A24, A33, P30



UCIA-4S



FA-UCIA-4S



FIRE ALARM

Small footprint easily concealed by life safety devices



PREFABRICATION

Prepare 4" boxes with UCIA-4S in the shop

Enable any 4" square junction box to be used in old work applications. Installers can quickly mount 4" sq. boxes of any depth into existing walls. Includes two (2) old work clips that firmly secure boxes to finished drywall or plaster, without risk of pull-out. Small footprint is easily covered by large appliances and devices. FA-UCIA-4S is powder coated red for quick identification of FA devices.



LOOKING TO INSTALL RIGHT OUT OF THE BOX?

Contact our PROFAB Service Division to discuss solutions for your next big job!

Request a PROFAB consultation today!

1.833.3.PROFAB (776322) | info@orbitprofab.com | www.orbitprofab.com

4" CEILING FAN & LIGHT FIXTURE SUPPORT PRODUCTS

WITH NON-METALLIC (NM) SHEATHED CABLE CONNECTOR

PRODUCT FEATURES

- ▶ NM Clamp installed in 1-1/2" & 2-1/8" Boxes
- ▶ Easy-to-follow Instruction Sheet
- ▶ Complies with NEC 314.27 (A)(C)(D) for up to 70 lbs. of ceiling fan load or 70 lbs. of fixture load (for more information see pg. W18)

NOTE

- ▶ Hardware Pack include variety of fasteners for all installation types
- ▶ Replaceable MC Clamp supplied in Hardware Pack

BAR HANGER FEATURES

- ▶ **NBH:** New Construction Bar Hanger slides apart to fit joist spacing from 16" to 24"
- ▶ **OBH:** Old Work Bar Hanger for joist spacing from 16" to 24", No tools necessary for expansion of the bar

BX/MC CLAMP FEATURES

- ▶ All MC series boxes are suitable for use with MCI-A Type

Cat. No.	Depth	Clamp Type	Bracket, Setback or Expansion	Knockouts	Cu. In.	Std. Pkg.
FSB	1-1/2"	BX/MC, NM	-	3 - 1/2", 2 - Loom	15.5	20
FSDB	2-1/8"	BX/MC, NM	-	3 - 1/2", 2 - Loom	21.5	20
FSDB-FB	2-1/8"	BX/MC, NM	FB, 1/2"	2 - 1/2", 2 - Loom	21.5	20
FSB-NBH	1-1/2"	BX/MC, NM	NBH, 16" to 24"	3 - 1/2", 2 - Loom	15.5	10
FSDB-NBH	2-1/8"	BX/MC, NM	NBH, 16" to 24"	3 - 1/2", 2 - Loom	21.5	10
FSB-OBH	1-1/2"	BX/MC, NM	OBH, 16" to 24"	3 - 1/2", 2 - Loom	15.5	10
FSDB-OBH	2-1/8"	BX/MC, NM	OBH, 16" to 24"	3 - 1/2", 2 - Loom	21.5	10
FS4PB	1/2"	-	-	2 - 1/2"	6.0	20
FS4PB-NBH	1/2"	-	NBH, 16" to 24"	2 - 1/2"	6.0	10

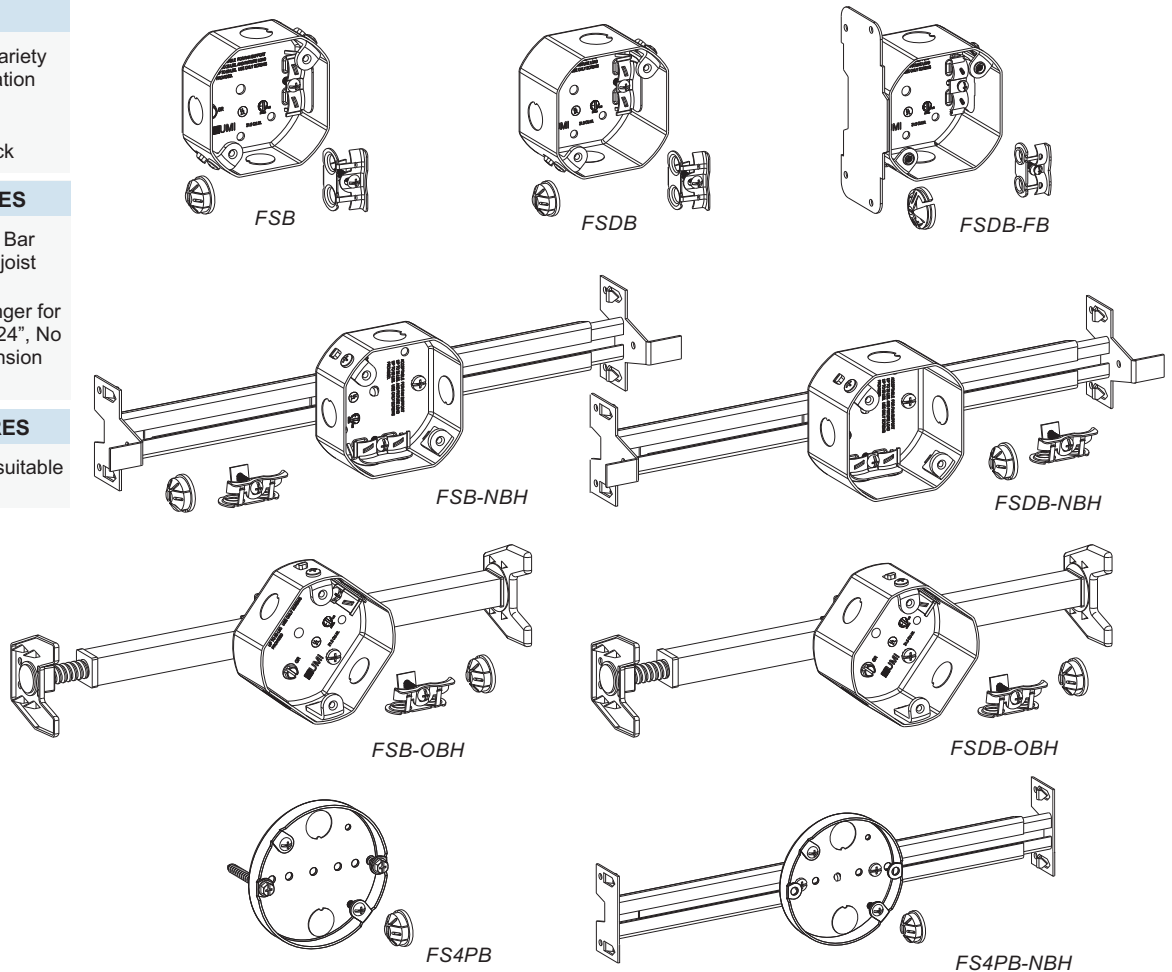

FAN SUPPORT BAR HANGERS

Cat. No.	Description	Std. Pkg.
FS-NBH	16" to 24" Adjustable New Construction Bar Hanger for use with Fan Support Boxes	10
FS-OBH	16" to 24" Adjustable Old Work Bar Hanger for use with Fan Support Boxes	10

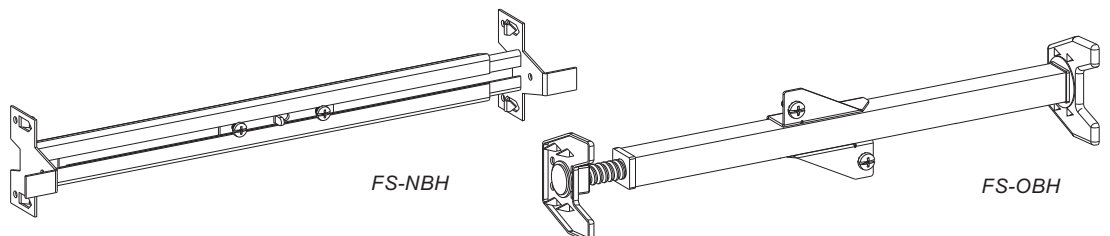

A2 | Pancakes, 30 Boxes & Covers



3-3/8" & 4" ROUND PANCAKE BOXES

NOTE

- ▶ Not for use as Ceiling Fan Support Boxes (See pg. A1)
- ▶ For Fixture/Luminaire Support of 50 lbs or less

Cat. No.	Depth	Clamp Type	Knockouts	Box Diameter	Cu. In.	Std. Pkg.
3PB-NM	1/2"	NM	1 - 1/2", 4 - Circ. Pryouts	3 - 3/8"	3.9	50
3PDB-NM	3/4"	NM	1 - 1/2", 4 - Circ. Pryouts	3 - 3/8"	5.0	50
4PB	1/2"	-	5 - 1/2"	4"	6.0	50
4PB-NM	1/2"	NM	3 - 1/2", 4 - Circ. Pryouts	4"	6.0	50

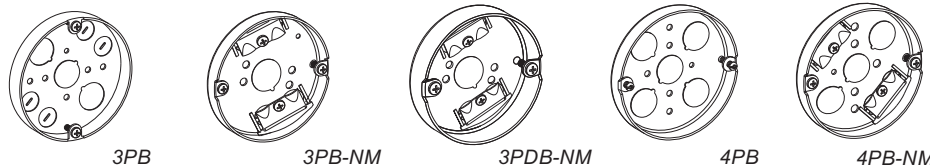

3-1/2" OCTAGON (30) BOXES & EXTENSION RING

DRAWN
1-1/2" DEEP

9.0 Cu. In.

NOTE

- ▶ For Fixture/Luminaire Support of 50 lbs or less

Cat. No.	Bracket & Setback	Knockouts		Std. Pkg.
		Sides	Bottom	
3RB-50	-	4 - 1/2"	1 - 1/2"	50
3RB-50-FB	FB, 1/2"	3 - 1/2"	1 - 1/2"	50
3RB-50-EXT	-	4 - 1/2"	-	50

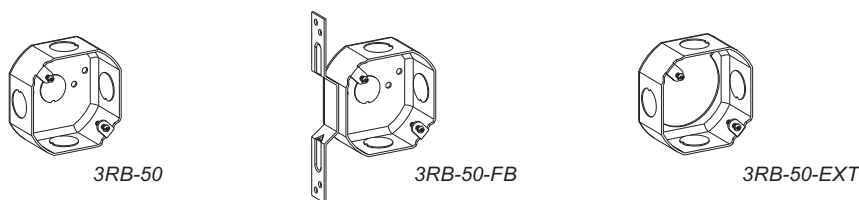

3-1/2" OCTAGON (30) BOXES

DRAWN
1-1/2" DEEP

9.0 Cu. In.

WITH NON-METALLIC (NM) SHEATHED CABLE CLAMPS

NOTE

- ▶ For Fixture/Luminaire Support of 50 lbs or less (Except 3RB-NM-E)

Cat. No.	Bracket & Setback	Knockouts		Std. Pkg.
		Sides	Bottom	
3RB-NM	-	2 - 1/2", 4 - Loom	1 - 1/2"	50
3RB-NM-E	Ears	2 - 1/2", 4 - Loom	1 - 1/2"	50
3RB-NM-FB	FB, 1/2"	1 - 1/2", 4 - Loom	1 - 1/2"	50

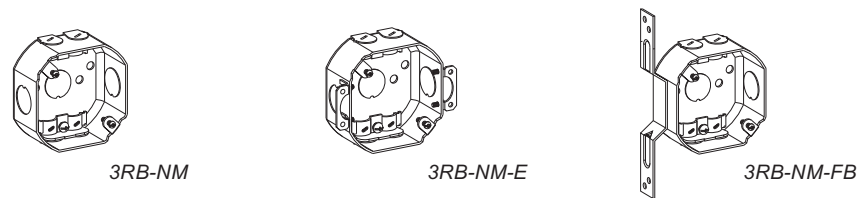

3-1/2" ROUND COVERS

Cat. No.	Description	Std. Pkg.
3RBC	Flat, Blank	50
3RBCK	Flat, 1/2" KO	50



4" OCTAGON (40) BOXES

DRAWN
1-1/2" DEEP

15.5 Cu. In.

NOTE

- ▶ For Fixture/Luminaire Support of 50 lbs or less

4" OCTAGON (40) BOXES & EXTENSION RINGS

WELDED
1-1/2" DEEP

15.5 Cu. In.

BAR HANGER FEATURES

- ▶ **BHA:** Adjustable Bar Hanger allows installation of box anywhere along length of stud
- ▶ 4RB-50-BHA includes 3/8" - 18 NPS trade sized stud to accommodate fixture stem

NOTE

- ▶ For Fixture/Luminaire Support of 50 lbs or less
- ▶ *For Fixture/Luminaire Support of 50 lbs or less at 16 in. Span

Cat. No.	Knockouts		Std. Pkg.
	Sides	Bottom	
D4RB-50	4 - 1/2"	5 - 1/2"	50
D4RB-50/75	2 - 1/2", 2 - 3/4"	3 - 1/2", 2 - 3/4"	50
D4RB-75	4 - 3/4"	3 - 1/2", 2 - 3/4"	50

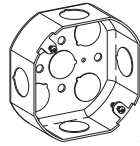

D4RB-50

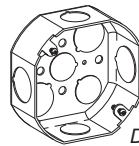

D4RB-50/75

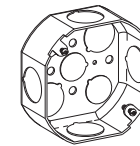

D4RB-75

Cat. No.	Bracket & Setback	Knockouts		Std. Pkg.
		Sides	Bottom	
4RB-50	-	4 - 1/2"	5 - 1/2"	50
4RB-MKO	-	2 - 1/2", 2 - MKO	3 - 1/2", 2 - 3/4"	50
4RB-50-FB	FB, 1/2"	3 - 1/2"	5 - 1/2"	50
4RB-MKO-FB	FB, 1/2"	1 - 1/2", 2 - MKO	3 - 1/2", 2 - 3/4"	50
4RB-50-LB	LB, Flush	4 - 1/2"	5 - 1/2"	50
*4RB-50-BHA	BHA-1, Adj. 16" to 24"	4 - 1/2"	4 - 1/2"	25
4RB-50-EXT	-	4 - 1/2"	-	50
4RB-MKO-EXT	-	2 - 1/2", 2 - MKO	-	50

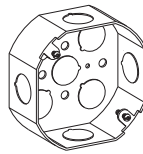

4RB-50

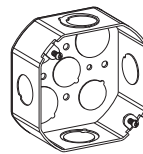

4RB-MKO

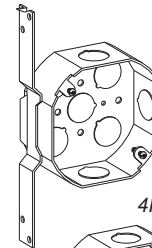

4RB-50-FB

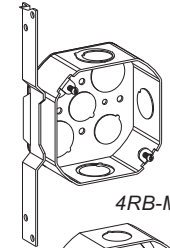

4RB-MKO-FB

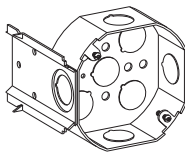

4RB-50-LB

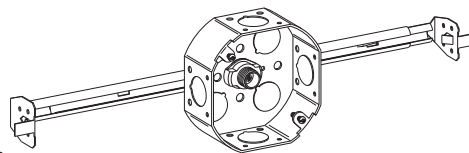

*4RB-50-BHA

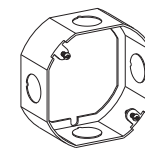

4RB-50-EXT

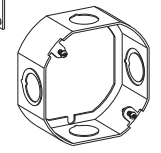

4RB-MKO-EXT

4" OCTAGON (40) BOXES

WELDED
1-1/2" DEEP

15.5 Cu. In.

WITH NON-METALLIC (NM) SHEATHED CABLE CLAMPS

NOTE

- ▶ For Fixture/Luminaire Support of 50 lbs or less (Except 4RB-NM-E and 4RB-NM-SG)
- ▶ *For Fixture/Luminaire Support of 50 lbs or less at 16 in. Span

Cat. No.	Bracket & Setback	Knockouts		Std. Pkg.
		Sides	Bottom	
4RB-NM	-	2 - 1/2", 4 - Loom	1 - 1/2"	50
4RB-NM-E	Ears	2 - 1/2", 4 - Loom	1 - 1/2"	50
4RB-NM-FB	FB, 1/2"	1 - 1/2", 4 - Loom	1 - 1/2"	50
4RB-NM-LB	LB, Flush	2 - 1/2", 4 - Loom	1 - 1/2"	50
4RB-NM-SG	Swing Bracket - Old Work	4 - Loom	1 - 1/2"	50
*4RB-NM-BHA	BHA-1, Adj. 16" to 24"	2 - 1/2", 4 - Loom	-	25

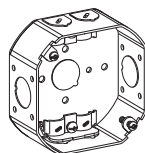

4RB-NM

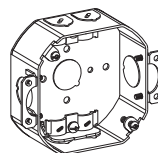

4RB-NM-E

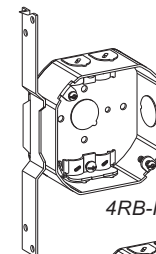

4RB-NM-FB

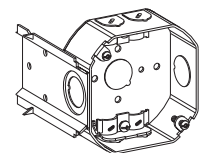

4RB-NM-LB

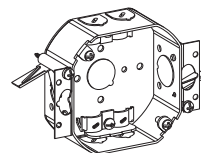

4RB-NM-SG

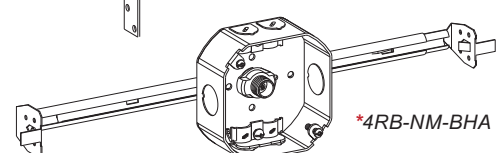

*4RB-NM-BHA

- ▶ **600V** MKO's and CKO's suitable for bonding without any additional bonding means up to 600V
- ▶ Visit www.ul.com or QCIT Guide on page W1 for more information



4" OCTAGON (40) BOXES

WELDED

1-1/2" DEEP

15.5 Cu. In.

WITH METAL CLAD (BX/MC)

CABLE CLAMPS

NOTE

- For Fixture/Luminaire Support of 50 lbs or less (Except 4RB-MC-E)
- *For Fixture/Luminaire Support of 50 lbs or less at 16 in. Span

Cat. No.	Bracket & Setback	Knockouts		Std. Pkg.
		Sides	Bottom	
4RB-MC	-	2 - 1/2", 4 - Loom	1 - 1/2"	50
4RB-MC-E	Ears	2 - 1/2", 4 - Loom	1 - 1/2"	50
4RB-MC-FB	FB, 1/2"	1 - 1/2", 4 - Loom	1 - 1/2"	50
*4RB-MC-BHAC NEW	BHA-1C, Adj. 16" to 24"	2 - 1/2", 4 - Loom	-	25

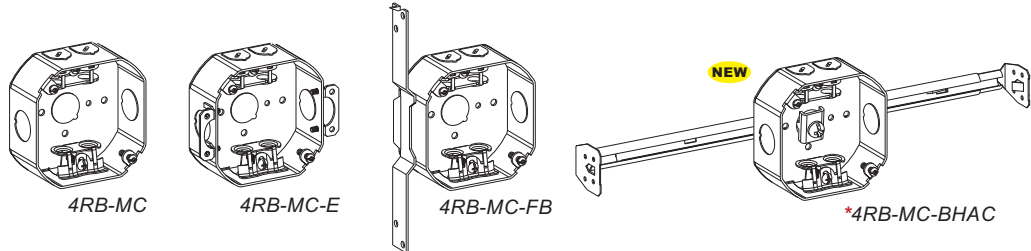

4" OCTAGON (40) DEEP BOXES

WELDED

2-1/8" DEEP

21.5 Cu. In.

NOTE

- For Fixture/Luminaire Support of 50 lbs or less (except UMAB-4R's)
- UMAB-4R's mount direct-to-stud or used with the SSB-T5 or SSB-TBAR for between stud or ceiling installation (see pg. P1 for more info.)
- UMAB-4R's depth adjusted via screws on the outside of the box

Cat. No.	Bracket & Setback	Knockouts		Std. Pkg.
		Sides	Bottom	
4RDB-MKO	-	2 - 1/2", 2 - MKO	3 - 1/2", 2 - 3/4"	50
4RDB-MKO-FB	FB, 1/2"	1 - 1/2", 2 - MKO	3 - 1/2", 2 - 3/4"	25
UMAB-4R	Adjustable from 0" to 1-1/2"	2 - 1/2", 2 - MKO	3 - 1/2", 2 - 3/4"	20
FA-UMAB-4R	Adjustable from 0" to 1-1/2"	2 - 1/2", 2 - MKO	3 - 1/2", 2 - 3/4"	20

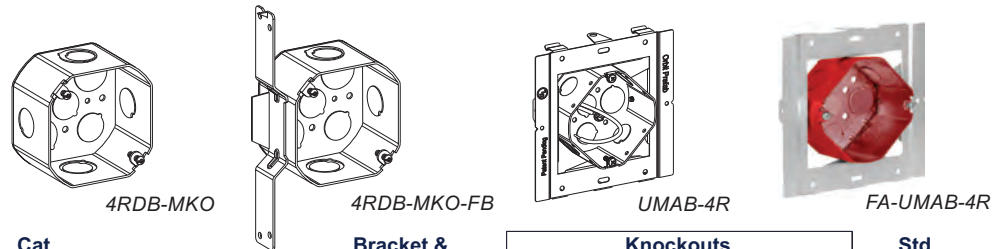

4" OCTAGON (40) DEEP BOXES

WELDED

2-1/8" DEEP

21.5 Cu. In.

WITH NON-METALLIC (NM) SHEATHED CABLE CLAMPS

NOTE

- For Fixture/Luminaire Support of 50 lbs or less

Cat. No.	Bracket & Setback	Knockouts		Std. Pkg.
		Sides	Bottom	
4RDB-NM	-	2 - MKO, 4 - Loom	1 - 1/2"	50
4RDB-NM-FB	FB, 1/2"	1 - MKO, 4 - Loom	1 - 1/2"	25
4RDB-NM-LB	LB, 1/2"	2 - MKO, 4 - Loom	1 - 1/2"	25

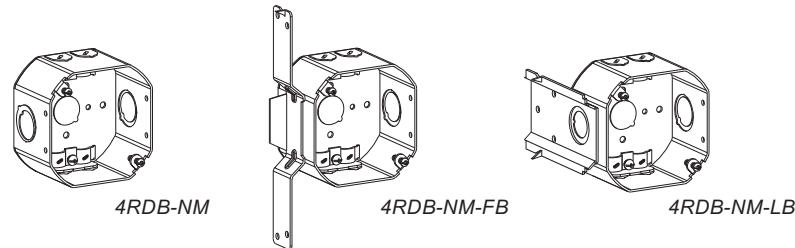

4" OCTAGON (40) DEEP BOXES

WELDED

2-1/8" DEEP

21.5 Cu. In.

WITH METAL CLAD (BX/MC) CABLE CLAMPS

NOTE

- For Fixture/Luminaire Support of 50 lbs or less
- 600V** MKO's and CKO's suitable for bonding without any additional bonding means up to 600V
- Visit www.ul.com or QCIT Guide on page W1 for more information

Cat. No.	Bracket & Setback	Knockouts		Std. Pkg.
		Sides	Bottom	
4RDB-MC	-	2 - MKO, 4 - Loom	1 - 1/2"	50
4RDB-MC-FB	FB, 1/2"	1 - MKO, 4 - Loom	1 - 1/2"	25
*4RDB-MC-LB	LB, 1/2"	2 - MKO, 4 - Loom	1 - 1/2"	25

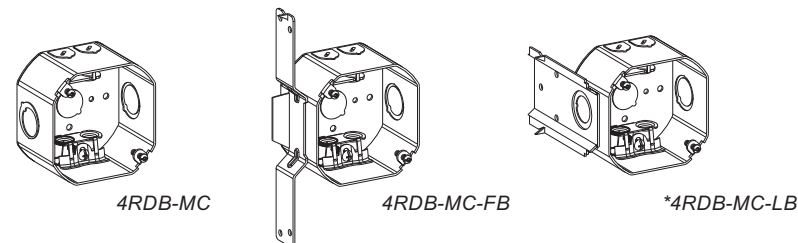

4" ROUND COVERS FLAT OR DRAWN

PRODUCT FEATURES

- ▶ For X covers, four dual-direction mounting tabs -install devices in any orientation

NOTE

- ▶ *Available in Durable Red Powder Coat Finish, see page A24



4R000S features holes for multi-directional mounting, resulting in a faster installation

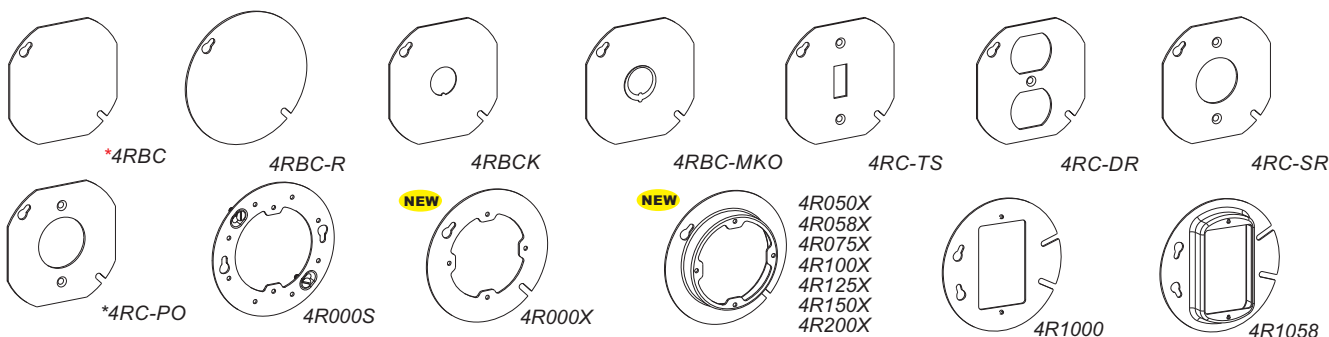

Cat. No.	Description	Cu. Inch	Std. Pkg.
<i>For use with 40 boxes (page A3~4)</i>			
*4RBC	Flat, Blank (Octagonal)	-	50
4RBC-R	Flat, Blank (Round)	-	50
4RBCK	Flat, 1/2" KO (Octagonal)	-	50
4RBC-MKO	Flat, MKO (Octagonal)	-	50
4RC-TS	Flat, Toggle Switch (Octagonal)	-	50
4RC-DR	Flat, Duplex Receptacle (Octagonal)	-	50
4RC-SR	Flat, 1.4" Dia. Single Receptacle (Octagonal)	-	50
*4RC-PO	Flat, 1.6" Dia. Power Outlet (Octagonal)	-	50

For use with 4" concrete boxes (page A30)

4R000S	Flat, Open, Dual Dir. Ears 2-3/4" O.C. Universal Mounting	-	25
--------	---	---	----

For use with both 40 boxes (page A3~4) and 4" concrete boxes (page A30)

4R000X NEW	Flat, Open, Dual Dir. Ears 2-3/4" O.C.	-	50
4R050X NEW	Raised 1/2", Open, Dual Dir. Ears 2-3/4" O.C.	3.0	50
4R058X NEW	Raised 5/8", Open, Dual Dir. Ears 2-3/4" O.C.	4.0	50
4R075X NEW	Raised 3/4", Open, Dual Dir. Ears 2-3/4" O.C.	5.0	50
4R100X NEW	Raised 1", Open, Dual Dir. Ears 2-3/4" O.C.	6.8	25
4R125X NEW	Raised 1-1/4", Open, Dual Dir. Ears 2-3/4" O.C.	8.5	25
4R150X NEW	Raised 1-1/2", Open, Dual Dir. Ears 2-3/4" O.C.	9.7	25
4R200X NEW	Raised 2", Open, Dual Dir. Ears 2-3/4" O.C.	12.9	25
4R1000	Flat, 1-Gang Device Ring	-	50
4R1058	Raised 5/8", 1-Gang Device Ring	3.5	50

4" SWIVEL-TYPE COVER PLATES

PRODUCT FEATURES

- ▶ 20° Swivel Angle
- ▶ Complies with NEC 314.27 (A)(D) for up to 90 lbs. of fixture load (for more information see Section W)

Cat. No.	Description	Swivel Thread Size	Std. Pkg.
SCR-75	4" Round Swivel-Type Cover	3/4", 1/2" Reducing Bushing Included	25
SCS-75	4" Square Swivel-Type Cover	3/4", 1/2" Reducing Bushing Included	25

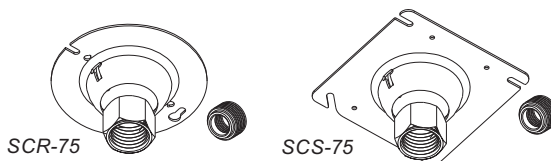

Install Swivel Covers Faster & Safer with Orbit's Easy Access Lighting Box (EALBS) on pg. P22

5" ROUND CLOSURE PLATES WITH UNIVERSAL-MOUNT STRAP

PRODUCT FEATURES

- ▶ For covering up to 4" Round and Octagonal Boxes

Cat. No.	Description	Color	Std. Pkg.
CP-5	Hard Aluminum 5" dia. Blank Cover Plate	White	50
CP-5NM	Non-metallic 5-3/8" dia. Blank Cover Plate	White	50

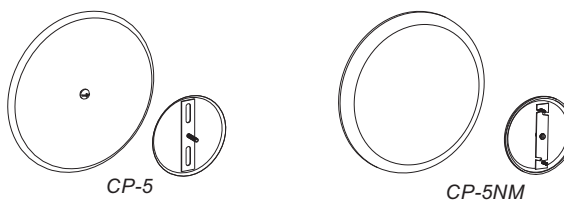

A6 | 4S Boxes

4" SQUARE (4S) SHALLOW BOX

DRAWN

1-1/4" DEEP

18.0 Cu. In.

WITH RAISED GROUND EMOSS & 10-32 GROUND SCREW

NOTE

- For Fixture/Luminaire Support of 50 lbs or less

Cat. No.	Knockouts		Std. Pkg.
	Sides	Bottom	
D4SSB-50	10 - 1/2"	4 - 1/2"	50

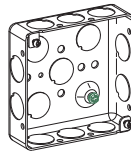

D4SSB-50

4" SQUARE (4S) BOXES

DRAWN

1-1/2" DEEP

21.0 Cu. In.

WITH RAISED GROUND EMOSS & 10-32 GROUND SCREW

BOXES WITH PIGTAIL FEATURES

- 7" Solid Cu. #12AWG Pigtail Pre-assembled with Ground Emboss and 10-32 Ground Screw

NOTE

- For Fixture/Luminaire Support of 50 lbs or less

Cat. No.	Bracket & Setback	Knockouts		Std. Pkg.
		Sides	Bottom	
D4SB-50	-	12 - 1/2"	4 - 1/2"	50
D4SB-50-PT	-	12 - 1/2"	4 - 1/2"	50
D4SB-50/75	-	8 - 1/2", 4 - 3/4"	2 - 1/2", 2 - 3/4"	50
D4SB-75	-	8 - 3/4"	2 - 1/2", 2 - 3/4"	50
D4SB-CKO	-	8 - 1/2", 4 - CKO	2 - 1/2", 2 - 3/4"	50
*D4SB-50-FB	FB, Flush	9 - 1/2"	4 - 1/2"	24
*D4SB-50/75-FB	FB, Flush	6 - 1/2", 3 - 3/4"	2 - 1/2", 2 - 3/4"	24
D4SB-CKO-FB	FB, Flush	6 - 1/2", 3 - CKO	2 - 1/2", 2 - 3/4"	24



D4SB-50

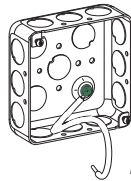

D4SB-50-PT

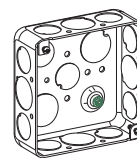

D4SB-50/75

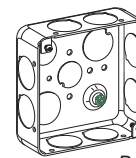

D4SB-75



D4SB-CKO

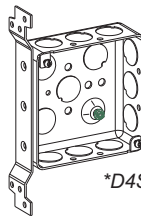

*D4SB-50-FB

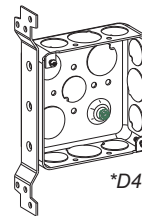

*D4SB-50/75-FB

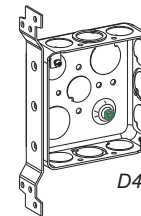

D4SB-CKO-FB

4" SQUARE (4S) DEEP BOXES

DRAWN

2-1/8" DEEP

30.3 Cu. In.

WITH RAISED GROUND EMOSS & 10-32 GROUND SCREW

NOTE

- For Fixture/Luminaire Support of 50 lbs or less

- 600V MKO's and CKO's suitable for bonding without any additional bonding means up to 600V
- Acceptable for use in 2-hour rated walls
- Visit www.ul.com or QCIT Guide on page W1 for more information

Cat. No.	Bracket & Setback	Knockouts		Std. Pkg.
		Sides	Bottom	
D4SDB-50/75	-	8 - 1/2", 4 - 3/4"	2 - 1/2", 2 - 3/4"	24
D4SDB-75	-	8 - 3/4"	2 - 1/2", 2 - 3/4"	24
D4SDB-CKO	-	8 - 1/2", 4 - CKO	2 - 1/2", 2 - 3/4"	24
D4SDB-CKO-FB	FB, Flush	6 - 1/2", 3 - CKO	2 - 1/2", 2 - 3/4"	24

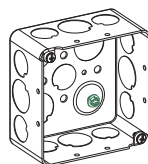

D4SDB-50/75

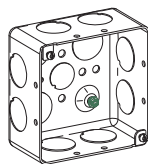

D4SDB-75

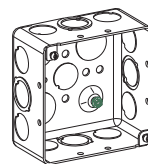

D4SDB-CKO

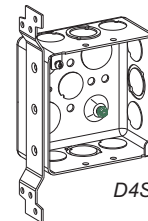

D4SDB-CKO-FB

4" SQUARE (4S) BOXES & EXTENSION RINGS

WELDED

1-1/2" DEEP

21.0 Cu. In.

WITH RAISED GROUND EMBOSS (EXCEPT FOR BRACKETED AND EXTENSION BOXES)

METAL STUD BRACKET FEATURES

- ▶ U.S. Patent No.: 8,262,043
- ▶ Metal Stud (MS) Bracket engages on either side of metal stud
- ▶ ****Model Revised Feb. 2008**

BOXES WITH PIGTAIL FEATURES

- ▶ 7" Solid Cu. #12AWG Pigtail Pre-assembled with Ground Emboss and 10-32 Ground Screw

NOTE

- ▶ *Available in Durable Red Powder Coat Finish (pg. A24)
- ▶ For Fixture/Luminaire Support of 50 lbs or less (Except 4SB-MKO-MS and 4SB-MKO-OB)
- ▶ **600V** MKO's and CKO's suitable for bonding without any additional bonding means up to 600V
- ▶ Acceptable for use in 2-hour rated walls
- ▶ Visit www.ul.com or QCIT Guide on page W1 for more information

Cat. No.	Bracket & Setback	Knockouts		Std. Pkg.
		Sides	Bottom	
4SB-50	-	12 - 1/2"	4 - 1/2"	50
4SB-50/75	-	8 - 1/2", 4 - 3/4"	2 - 1/2", 2 - 3/4"	50
4SB-50/75-PT	-	8 - 1/2", 4 - 3/4"	2 - 1/2", 2 - 3/4"	50
4SB-75	-	8 - 3/4"	2 - 1/2", 2 - MKO	50
*4SB-MKO	-	8 - 1/2", 4 - MKO	2 - 1/2", 2 - MKO	50
4SB-MKO-PT	-	8 - 1/2", 4 - MKO	2 - 1/2", 2 - MKO	50
4SB-50-FB	FB, Flush	9 - 1/2"	5 - 1/2"	24
4SB-50/75-FB	FB, Flush	6 - 1/2", 3 - 3/4"	3 - 1/2", 2 - 3/4"	24
4SB-75-FB	FB, Flush	6 - 3/4"	1 - 1/2", 4 - 3/4"	24
4SB-MKO-FB	FB, Flush	6 - 1/2", 3 - MKO	3 - 1/2", 2 - MKO	24
4SB-MKO-MS**	MS, Self-Gripping + Box Support Clip	6 - 1/2", 3 - MKO	3 - 1/2", 2 - MKO	24
4SB-MKO-OB	OB, 1-5/16"	6 - 1/2", 3 - MKO	3 - 1/2", 2 - MKO	24
4SB-MKO-B	B, Flush	6 - 1/2", 3 - MKO	3 - 1/2", 2 - MKO	24
4SB-MKO-AB	AB, Flush	6 - 1/2", 3 - MKO	3 - 1/2", 2 - MKO	24
4SB-MKO-WB	WB, Flush	6 - 1/2", 3 - MKO	3 - 1/2", 2 - MKO	24
4SB-50-EXT	-	12 - 1/2"	-	50
4SB-50/75-EXT	-	8 - 1/2", 4 - 3/4"	-	50
*4SB-MKO-EXT	-	8 - 1/2", 4 - MKO	-	50
4SB-MKO-EHB	Extension Ring to Handy Box	8 - 1/2", 4 - MKO	-	50

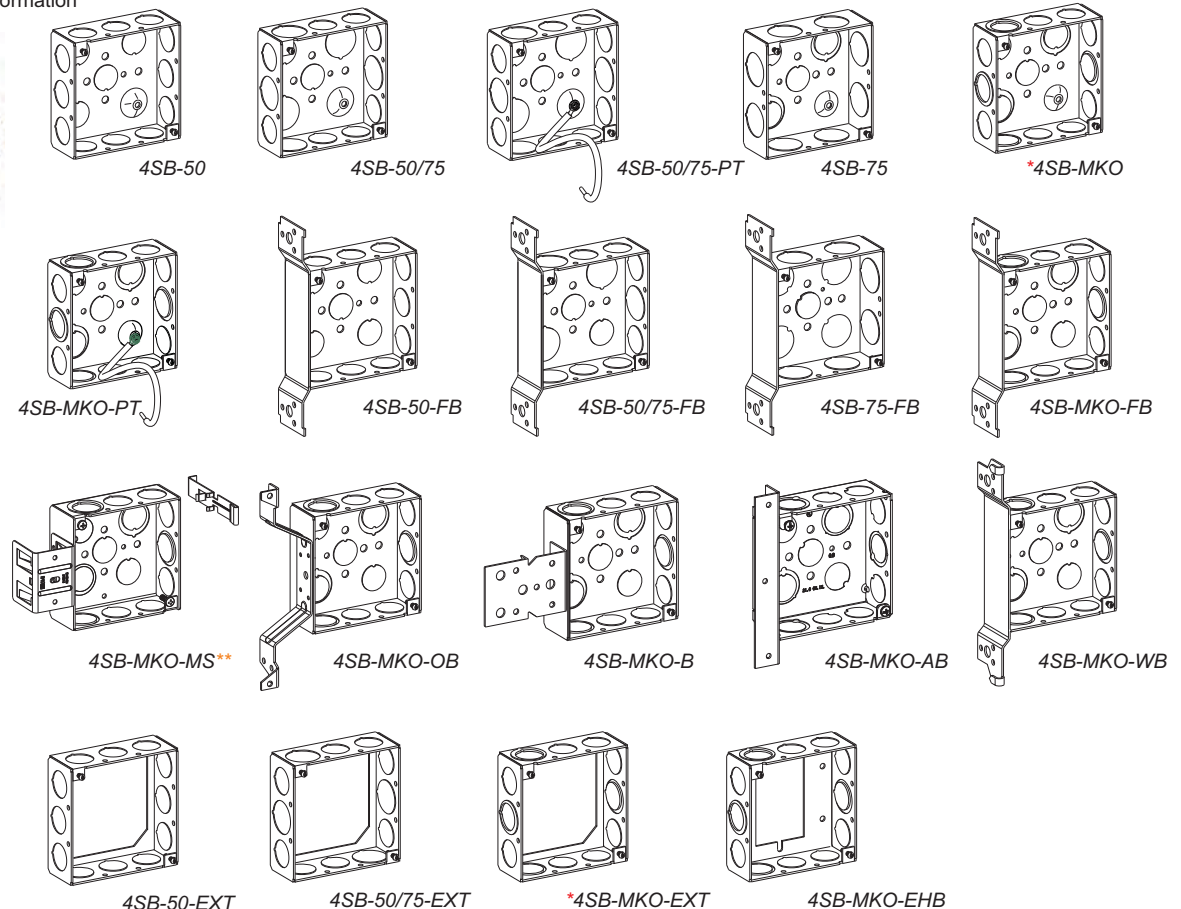

*While Supplies Last

4" SQUARE (4S) BOXES

WELDED

1-1/2" DEEP

21.0 Cu. In.

WITH NON-METALLIC (NM) SHEATHED CABLE CLAMPS

METAL STUD BRACKET FEATURES

- ▶ U.S. Patent No.: 8,262,043
Metal Stud (MS) Bracket engages on either side of metal stud
- **Model Revised Feb. 2008

NOTE

- ▶ For Fixture/Luminaire Support of 50 lbs or less (Except 4SB-NM-MS)

Cat. No.	Bracket & Setback	Knockouts		Std. Pkg.
		Sides	Bottom	
4SB-NM	-	4 - 1/2", 2 - MKO, 4 - Loom	1 - 1/2"	50
4SB-NM-FB	FB, Flush	2 - 1/2", 1 - MKO, 4 - Loom	1 - 1/2"	24
*4SB-NM-MS**	MS, Self-Gripping + Box Support Clip	2 - 1/2", 1 - MKO, 4 - Loom	1 - 1/2"	24
4SB-NM-WB	WB, Flush	2 - 1/2", 1 - MKO, 4 - Loom	1 - 1/2"	24

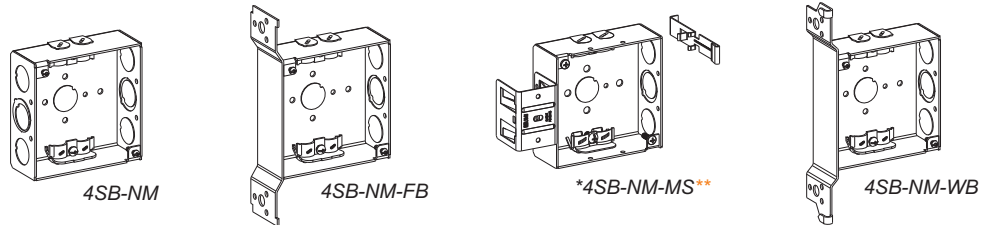

4" SQUARE (4S) BOXES

WELDED

1-1/2" DEEP

21.0 Cu. In.

WITH METAL CLAD (BX/MC) CABLE CLAMPS

BX/MC CLAMP FEATURES

- ▶ All MC series boxes are suitable for use with MCI-A Type

BOXES WITH PIGTAIL FEATURES

- ▶ 7" Solid Cu. #12AWG Pigtail Pre-assembled with Ground Emboss and 10-32 Ground Screw

NOTE

- ▶ For Fixture/Luminaire Support of 50 lbs or less (Except 4SB-MC-MS)

Cat. No.	Bracket & Setback	Knockouts		Std. Pkg.
		Sides	Bottom	
4SB-MC	-	4 - 1/2", 2 - MKO, 4 - Loom	1 - 1/2"	50
4SB-MC-PT	-	4 - 1/2", 2 - MKO, 4 - Loom	1 - 1/2"	50
4SB-MC-FB	FB, Flush	2 - 1/2", 1 - MKO, 4 - Loom	1 - 1/2"	24
4SB-MC-FB-PT	FB, Flush	2 - 1/2", 1 - MKO, 4 - Loom	1 - 1/2"	24
4SB-MC-B	B, Flush	2 - 1/2", 1 - MKO, 4 - Loom	1 - 1/2"	24
4SB-MC-WB	WB, Flush	2 - 1/2", 1 - MKO, 4 - Loom	1 - 1/2"	24
4SB-MC-MS**	MS + Box Support Clip	2 - 1/2", 1 - MKO, 4 - Loom	1 - 1/2"	24

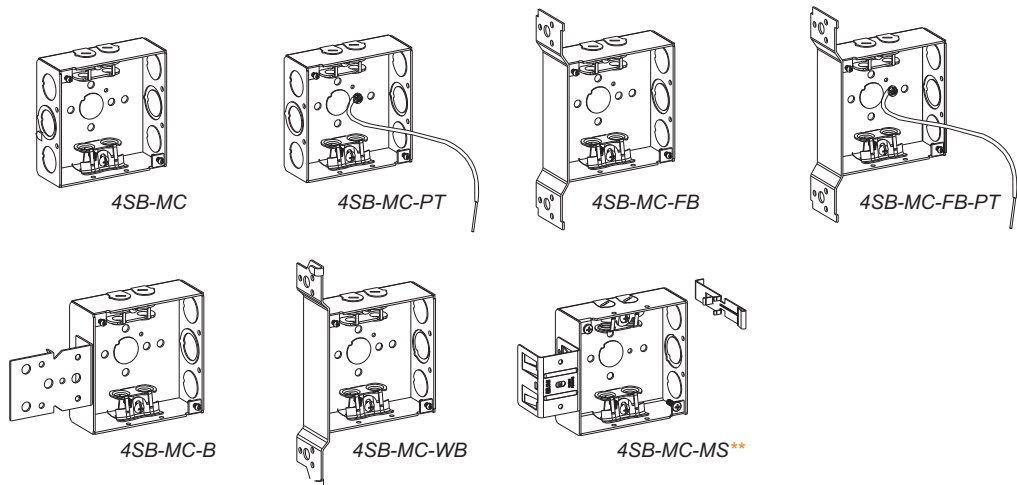

- ▶ **600V** MKO's and CKO's suitable for bonding without any additional bonding means up to 600V
- ▶ Acceptable for use in 2-hour rated walls
- ▶ Visit www.ul.com or QCIT Guide on page W1 for more information

4" SQUARE (4S) DEEP BOXES

WELDED

2-1/8" DEEP

30.3 Cu. In.

**WITH RAISED GROUND EMBOSS
(EXCEPT FOR BRACKETED BOXES)**

METAL STUD BRACKET FEATURES

- ▶ U.S. Patent No.: 8,262,043 Metal Stud (MS) Bracket engages on either side of metal stud
- **Model Revised Feb. 2008

BOXES WITH PIGTAIL FEATURES

- ▶ 7" Solid Cu. #12AWG Pigtail pre-assembled with Ground Emboss and 10-32 Ground Screw
- ▶ 10" Pigtail for BSA Series, PT-10 and 4SDB-BP

BSA FEATURES

- ▶ Back Support Arm installed on this box provides support for studs up to 6" deep
- ▶ An excellent choice for pre-fab applications

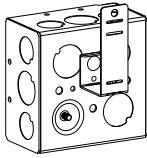

Cat. No.	Bracket & Setback	Knockouts		Std. Pkg.
		Sides	Bottom	
4SDB-50	-	12 - 1/2"	4 - 1/2"	24
4SDB-50/75	-	8 - 1/2", 4 - 3/4"	2 - 1/2", 2 - 3/4"	24
*4SDB-75	-	8 - 3/4"	2 - 1/2", 2 - MKO	24
4SDB-75/100	-	4 - 3/4", 4 - 1"	2 - 1/2", 2 - 3/4"	24
4SDB-100	-	8 - 1"	2 - 1/2", 2 - 3/4"	24
*4SDB-MKO	-	8 - 1/2", 4 - MKO	2 - 1/2", 2 - MKO	24
4SDB-MKO-PT	-	8 - 1/2", 4 - MKO	2 - 1/2", 2 - MKO	24
4SDB-MKO-PT-10	-	8 - 1/2", 4 - MKO	2 - 1/2", 2 - MKO	24
4SDB-50-FB	FB, Flush	9 - 1/2"	5 - 1/2"	24
4SDB-50/75-FB	FB, Flush	6 - 1/2", 3 - 3/4"	3 - 1/2", 2 - 3/4"	24
4SDB-75-FB	FB, Flush	6 - 3/4"	1 - 1/2", 4 - 3/4"	24
4SDB-100-FB	FB, Flush	6 - 1"	3 - 1/2", 2 - 3/4"	24
*4SDB-MKO-FB	FB, Flush	6 - 1/2", 3 - MKO	3 - 1/2", 2 - MKO	24
4SDB-MKO-MS**	MS, Self-Gripping + Box Support Clip	6 - 1/2", 3 - MKO	3 - 1/2", 2 - MKO	24
4SDB-MKO-WB	WB, Flush	6 - 1/2", 3 - MKO	3 - 1/2", 2 - MKO	24
4SDB-MKO-PT-BSA	Back Support Arm	8 - 1/2", 4 - MKO	1 - 1/2", 2 - MKO	24
4SDB-BP	Back Mounting Plate, see pg. P21 for more info.	8 - 1/2", 4 - MKO	-	24
4SDB-MKO-S NEW	-	8 - 1/2", 4 - MKO	1 - 1/2", 2 - MKO	24
4SDB-MKO-EXT	-	8 - 1/2", 4 - MKO	-	24

4SDB-MKO-S FEATURES

- ▶ Back-center K.O. replaced with through hole eliminating need for washer or punching back-center K.O. when mounting boxes in suspended application.

NOTE

- ▶ *Available in Durable Red Powder Coat Finish (pg. A24)
- ▶ For Fixture/Luminaire Support of 50 lbs or less (Except 4SDB-MKO-MS)

- ▶ **600V** MKO's and CKO's suitable for bonding without any additional bonding means up to 600V
- ▶ Acceptable for use in 2-hour rated walls
- ▶ Visit www.ul.com or QCIT Guide on page W1 for more information



See pg. P7-8 for full line of Ready-To-Install assembled product

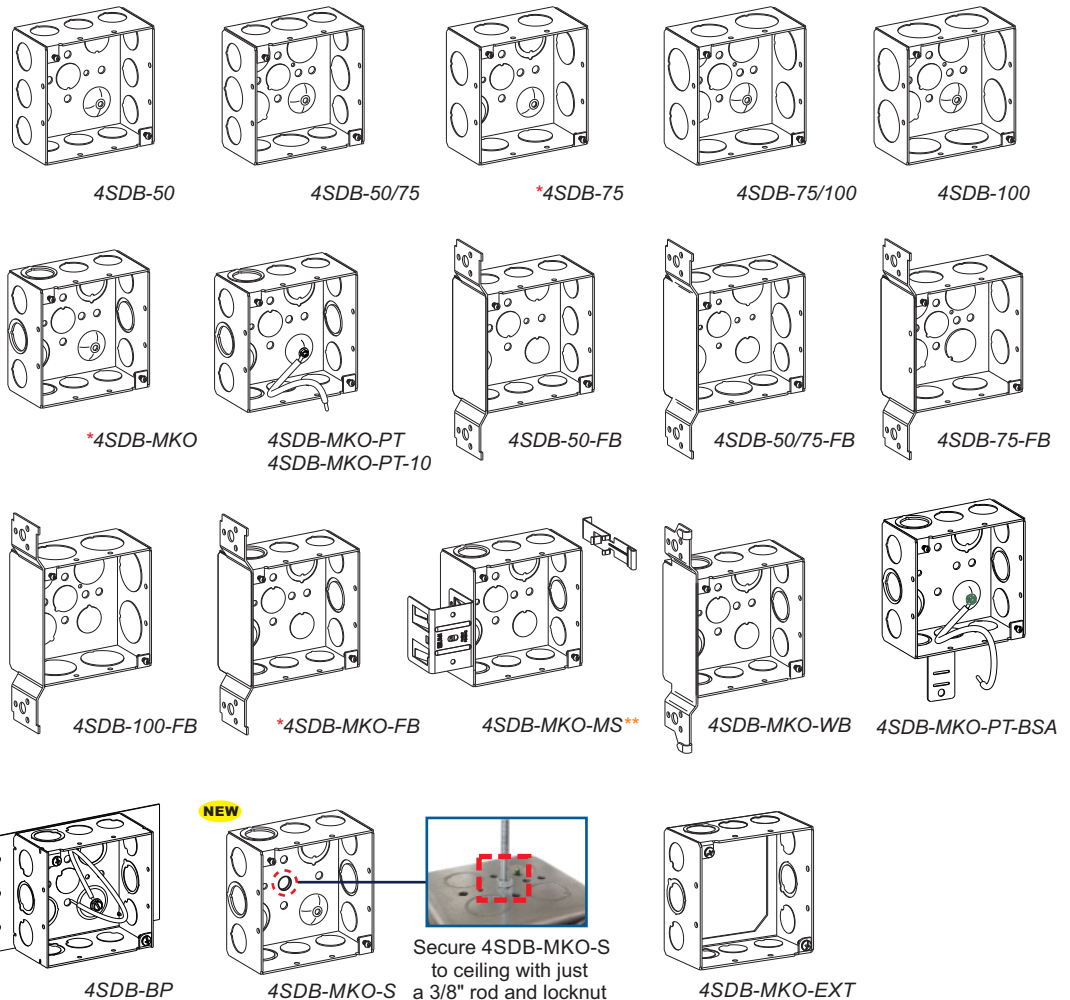

A10 | 4S Deep Boxes



4" SQUARE (4S) DEEP BOXES

WELDED

2-1/8" DEEP

30.3 Cu. In.

**WITH METAL CLAD (BX/MC)
CABLE CLAMPS**

BX/MC CLAMP FEATURES

- ▶ All MC series boxes are suitable for use with MCI-A Type

METAL STUD BRACKET FEATURES

- ▶ U.S. Patent No.: 8,262,043 Metal Stud (MS) Bracket engages on either side of metal stud

****Model Revised Feb. 2008**

BOXES WITH PIGTAIL FEATURES

- ▶ 7" Solid Cu. #12AWG Pigtail pre-assembled with Ground Emboss and 10-32 Ground Screw
- ▶ 10" Pigtail for 4SDB-AMC-PT

NOTE

- ▶ For Fixture/Luminaire Support of 50 lbs or less (Except 4SDB-MC-MS)

Cat. No.	Bracket & Setback	Knockouts		Std. Pkg.
		Sides	Bottom	
4SDB-MC	-	4 - 1/2", 2 - MKO, 4 - Loom	1 - 1/2"	24
4SDB-AMC-PT	-	4 - 1/2", 2 - MKO, 4 - Loom	1 - 1/2"	24
4SDB-MC-FB	FB, Flush	2 - 1/2", 1 - MKO, 4 - Loom	1 - 1/2"	24
4SDB-MC-FB-PT	FB, Flush	2 - 1/2", 1 - MKO, 4 - Loom	1 - 1/2"	24
4SDB-MC-B	B, Flush	2 - 1/2", 1 - MKO, 4 - Loom	1 - 1/2"	24
4SDB-MC-MS**	MS, Self-Gripping	2 - 1/2", 1 - MKO, 4 - Loom	1 - 1/2"	24

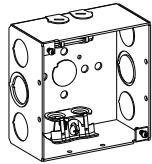

4SDB-MC

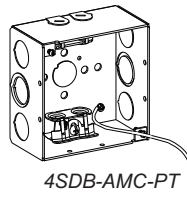

4SDB-AMC-PT

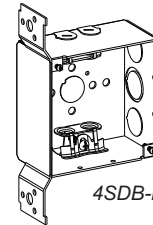

4SDB-MC-FB

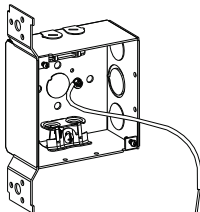

4SDB-MC-FB-PT

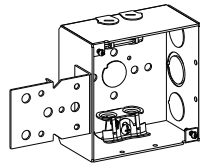

4SDB-MC-B

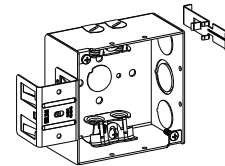

4SDB-MC-MS**

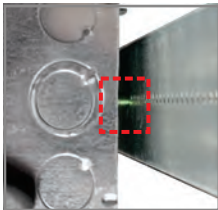

TRADITIONAL

Ground Screw Interference - does not mount directly to Box Brackets

4SDB-AMC-PT

Unique ground screw location allows fastening of box to any Adj. Box Bracket

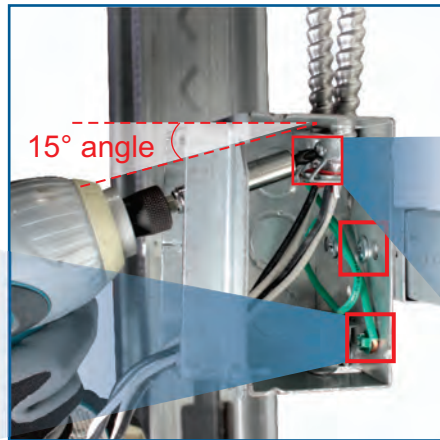

15° angle



4SDB-AMC-PT

MC Clamp screws set at a 15° angle, allowing MC cable to be secured with the mud ring still on!

Cut-away side view

- ▶ **600V** MKO's and CKO's suitable for bonding without any additional bonding means up to 600V
- ▶ Acceptable for use in 2-hour rated walls
- ▶ Visit www.ul.com or QCIT Guide on page W1 for more information

4" SQUARE (4S) DEEP BOXES

WELDED
2-1/8" DEEP

30.3 Cu. In.

WITH NON-METALLIC (NM) SHEATHED CABLE CLAMPS

NOTE

- For Fixture/Luminaire Support of 50 lbs or less

Cat. No.	Bracket & Setback	Knockouts		Std. Pkg.
		Sides	Bottom	
4SDB-NM	-	4 - 1/2", 2 - MKO, 4 - Loom	1 - 1/2"	24
*4SDB-NM-B	B, Flush	2 - 1/2", 1 - MKO, 4 - Loom	1 - 1/2"	24
4SDB-NM-FB	FB, Flush	2 - 1/2", 1 - MKO, 4 - Loom	1 - 1/2"	24
*4SDB-NM-WB	WB, Flush	2 - 1/2", 1 - MKO, 4 - Loom	1 - 1/2"	24

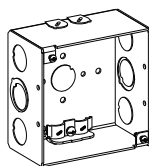

4SDB-NM

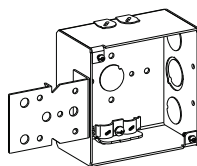

*4SDB-NM-B

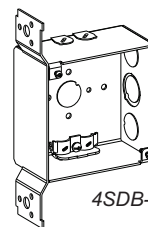

4SDB-NM-FB

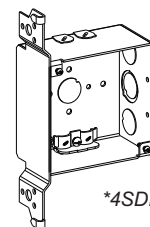

*4SDB-NM-WB

4" SQUARE (4S) EXTRA DEEP BOXES

WELDED
3-1/2" DEEP

46.0 Cu. In.

PRODUCT FEATURES

- Durable Red Powder Coat Finish for FA Series
- UMAB & UMIAB's mount direct-to-stud or used with the SSB-T5 or SSB-TBAR for between stud or ceiling installation (see pg. P1 for more info.)
- UMAB's depth adjusted via screws outside of the box
- UMIAB's depth adjusted via screws inside the box

NOTE

- For Fixture/Luminaire Support of 50 lbs or less (except UMAB's & UMIAB's)

Cat. No.	Bracket & Setback	Knockouts		Std. Pkg.
		Sides	Bottom	
4SEDB-CKO	-	12 - CKO	4 - CKO	24
FA-4SEDB-CKO	-	12 - CKO	4 - CKO	24
*4SEDB-CKO-FB	FB, 1/2" thru 1-1/4"	10 - CKO	4 - CKO	10
*FA-4SEDB-CKO-FB	FB, 1/2" thru 1-1/4"	10 - CKO	4 - CKO	10
UMAB	Stud-mount, adjustable 0" to 1-1/2"	12 - CKO	4 - CKO	10
FA-UMAB	Stud-mount, adjustable 0" to 1-1/2"	12 - CKO	4 - CKO	10
UMIAB-35 NEW	Stud-mount, adjustable 1/2" to 1-1/2"	12 - CKO	4 - CKO	10
FA-UMIAB-35 NEW	Stud-mount, adjustable 1/2" to 1-1/2"	12 - CKO	4 - CKO	10

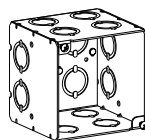

4SEDB-CKO

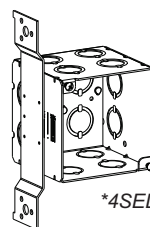

*4SEDB-CKO-FB

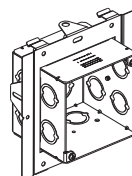

UMAB



UMIAB-35



FA-4SEDB-CKO



*FA-4SEDB-CKO-FB



FA-UMAB



FA-UMIAB-35

- 600V** MKO's and CKO's suitable for bonding without any additional bonding means up to 600V
- Acceptable for use in 2-hour rated walls
- Visit www.ul.com or QCIT Guide on page W1 for more information

A12 | 4S Covers & Rings

4" SQUARE (4S) 1-GANG & 2-GANG DEVICE RINGS FLAT, DRAWN & TILE (T)

Drawn Cat. No.	Tile Cat. No.	Description	Gangs	Cu. In.	Std. Pkg.
41000	-	Flat	1	-	50
41025	-	Raised 1/4"	1	1.8	50
41050	41050T	Raised 1/2"	1	3.8	50
41058	-	Raised 5/8"	1	4.3	50
41075	41075T	Raised 3/4"	1	5.5	50
41100	41100T	Raised 1"	1	7.5	25
41125	41125T	Raised 1-1/4"	1	9.4	25
41150	41150T	Raised 1-1/2"	1	11.2	25
41200	41200T	Raised 2"	1	14.4	25
42000	-	Flat	2	-	50
42025	-	Raised 1/4"	2	3.0	50
42050	42050T	Raised 1/2"	2	5.8	50
42058	-	Raised 5/8"	2	7.5	50
42075	42075T	Raised 3/4"	2	8.8	50
42100	42100T	Raised 1"	2	11.8	25
42125	42125T	Raised 1-1/4"	2	14.5	25
42150	42150T	Raised 1-1/2"	2	15.5	25
42200	42200T	Raised 2"	2	20.7	25

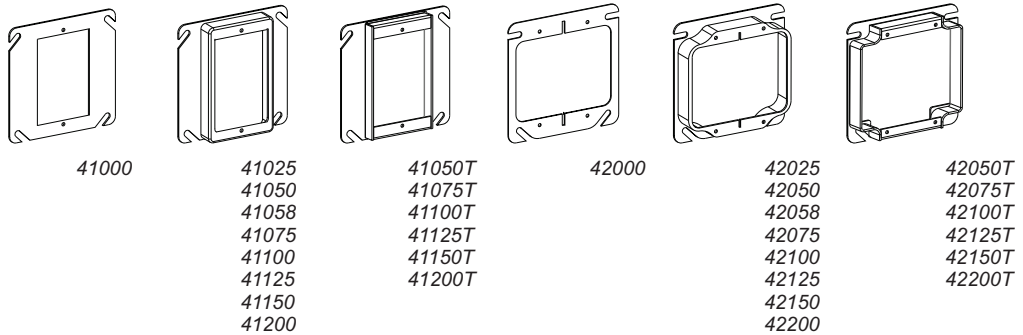

4" SQUARE (4S) COVERS FLAT OR DRAWN

PRODUCT FEATURES

- ▶ For X covers, four dual-direction mounting tabs -install devices in any orientation

NOTE

- ▶ *Available in Durable Red Powder Coat Finish (pg. A24)

Cat. No.	Description	Cu. In.	Std. Pkg.
*4BC	Flat, Blank	-	50
4BCK	Flat, 1/2" KO	-	50
4BC-MKO	Flat, MKO	-	50
43000X NEW	Flat, Open, Dual Dir. Ears 2-3/4" O.C.	-	50
43050X NEW	Raised 1/2", Open, Dual Dir. Ears 2-3/4" O.C.	3.0	50
43058X NEW	Raised 5/8", Open, Dual Dir. Ears 2-3/4" O.C.	4.0	50
43075X NEW	Raised 3/4", Open, Dual Dir. Ears 2-3/4" O.C.	5.0	50
43100X NEW	Raised 1", Open, Dual Dir. Ears 2-3/4" O.C.	6.8	25
43125X NEW	Raised 1-1/4", Open, Dual Dir. Ears 2-3/4" O.C.	8.5	25
43150X NEW	Raised 1-1/2", Open, Dual Dir. Ears 2-3/4" O.C.	9.7	25
43200X NEW	Raised 2", Open, Dual Dir. Ears 2-3/4" O.C.	12.9	25

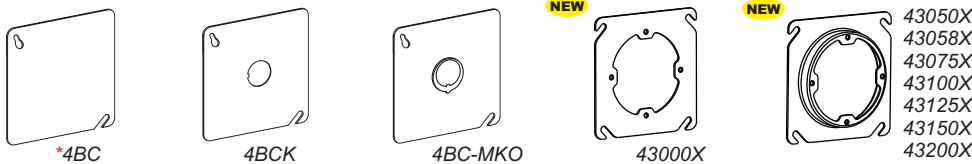

**DUAL-DIRECTION
FIXTURE RINGS**
Orbit's New Standard

**4" SQUARE (4S)
INDUSTRIAL COVERS
RAISED 1/2"**

7.0 Cu. In.

**WITH CRUSHED CORNERS
(Except for 4414, 4424, 4444)**

Cat. No.	Description	Std. Pkg.
4400	Blank	50
4401	Toggle Switch	50
4402	Duplex Receptacle	50
4403	Single Receptacle, 15A, 1.406" diameter	50
4404	GFCI or Decorative Switch	50
4405	Power Outlet, 20A, 1.60" diameter	50
4406	Power Outlet, 30A Locking, 1.750" diameter	50
4407	Power Outlet, 40 to 50A, 2.155" diameter	50
4408	Power Outlet, 30 to 60A, 2.625" diameter	50
*4409	Power Outlet, 40 to 50A, 2.155" diameter, off-centered	50
4411	2 Toggle Switches	50
4412	Toggle Switch / Duplex	50
4413	Toggle Switch / Single Receptacle, 1.406" diameter	50
4414C	Toggle Switch / GFCI	50
4414	Toggle Switch / GFCI	50
4422	2 Duplex Receptacles	50
4423	Duplex / Single Receptacle, 1.406" diameter	50
4424C	Duplex / GFCI	50
4424	Duplex / GFCI	50
4433	2 Single Receptacles, 1.406" diameter each	50
4444C	2 GFCIs or 2 Decorative Switches	50
4444	2 GFCIs or 2 Decorative Switches	50

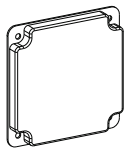

4400

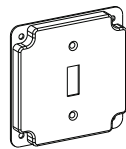

4401

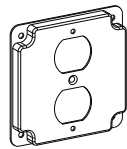

4402

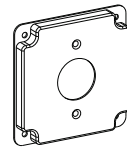

4403

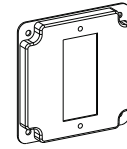

4404

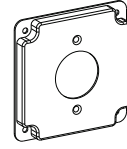

4405

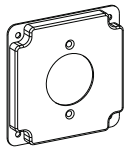

4406

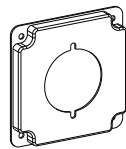

4407

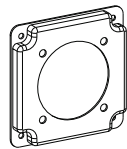

4408

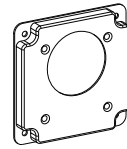

*4409

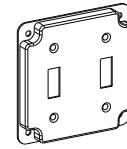

4411

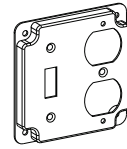

4412

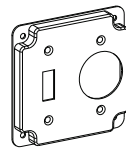

4413

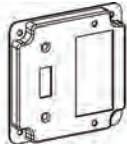

4414C

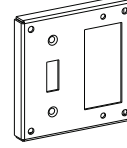

4414

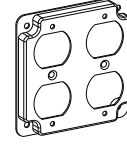

4422

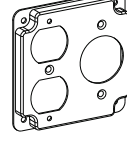

4423

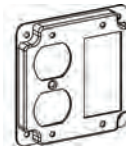

4424C

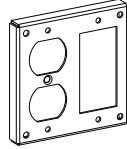

4424

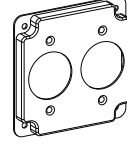

4433

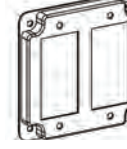

4444C

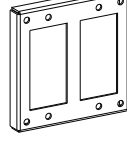

4444



*While Supplies Last

A14 | 4S Adjustable Rings

4" SQUARE (4S) ADJUSTABLE RINGS

PRODUCT FEATURES

- ▶ Can be adjusted on the jobsite for a quick installation
- ▶ For use with 4" square 2-1/8" or deeper boxes
- ▶ 1/4" to 1-1/4" adjustability range, deeper with addition of extensions
- ▶ Rings achieve a flush finish every time
- ▶ Compatible with exclusive extensions for infinite wall depths

U.S. PATENT NO.:

7,468,486



Video Available On Our Website!

STUD MOUNTING ADJUSTABLE RINGS

PRODUCT FEATURES

- ▶ Accepts 4" or 4-11/16" square boxes in line voltage applications
- ▶ Mount to any stud, shear wall, 6" X 6" NEMA 1 enclosure, Simple Support Bracket (pg. P1) or Ultimate Support Bracket (pg. P11)
- ▶ Can be used standalone for low voltage communications applications

U.S. PATENT NO.:

7,468,486

EXTENSIONS AND ACCESSORIES

PRODUCT FEATURES

- ▶ Extensions ensure flush finish regardless of wall thickness
- ▶ Attach to SAR & WBAR model adjustable rings for additional 3/4" of depth
- ▶ Mount easily to ring with two 8-32 screws
- ▶ Multiple extensions can be installed on one ring
- ▶ UPC-12MA features domed cover for protecting Toggle & Decora™ -style switches
- ▶ UPC-12MA fits 1 Gang, 2 Gang, Multigang, & Adj. Rings

U.S. PATENT NO.:

7,468,486

Cat. No.	Description	Standard	With One Extension Installed		Std. Pkg.
			+ 1GX75	+ 2GX75	
4SAR1G	1-Gang Adjustable Ring for 4" Sq. Deep Boxes	1/4" to 1-1/4"	1" to 2"	-	25
4SAR2G	2-Gang Adjustable Ring for 4" Sq. Deep Boxes	1/4" to 1-1/4"	-	1" to 2"	25



4SAR1G



4SAR2G

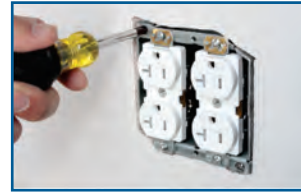

ACCESSIBLE ADJUSTABILITY

Corner screws are easily accessible for adjustment before and after the device has been installed

Cat. No.	Description	Standard	With One Extension Installed		Std. Pkg.
			+ 1GX75	+ 2GX75	
WBAR1G	1-Gang Universal Box Bracket	1/4" to 1-1/4"	1" to 2"	-	25
WBAR2G	2-Gang Universal Box Bracket	1/4" to 1-1/4"	-	1" to 2"	25



WBAR1G

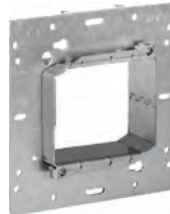

WBAR2G

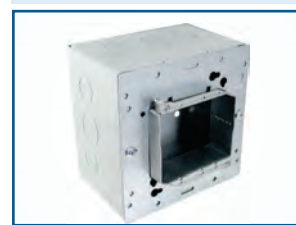

WBAR on the 6" x 6" NEMA Enclosure

Cat. No.	Description	For Use With	Std. Pkg.
1GX75	1-Gang 3/4" Extension	4SAR1G, 5SAR1G, or WBAR1G Only	50
2GX75	2-Gang 3/4" Extension	4SAR2G, 5SAR2G, or WBAR2G Only	50
UPC	Gangable, Steel Universal Protective Cover protects any device during drywall, painting, routing, mudding & plastering		25
UPCTS	Optional Plastic Insert for UPC to protect Toggle Switch		25
UPC-12MA NEW	Gangable, Steel Universal Protective Cover, fits 1G, 2G, Multigang & Adj. Rings		50



1GX75



2GX75



UPC



UPCTS

NEW



UPC-12MA

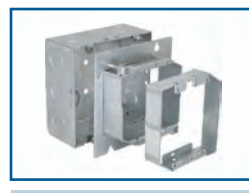

*SAR2G & 2GX75 Exploded View



Complete UPC Assembly Shown Installed with Toggle Switch

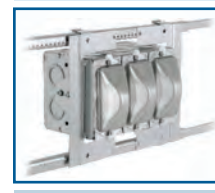

Multiple UPC-12MA shown installed on SSB-MB3 - Domed cover ideal for protecting Toggle Switch and other devices

UL-APPROVED ADJUSTABLE RINGS

PRODUCT FEATURES

- ▶ Can be adjusted on the jobsite achieve a flush finish every time
- ▶ Captive screw ensures fast and convenient adjustment
- ▶ Design provides strong electrical and mechanical connections to meet UL requirements
- ▶ *For Fixture/Luminaire Support of 50 lbs or less

Cat. No.	Description	Adjustability Range	Std. Pkg.
4AR1G-58	1-Gang Adjustable Ring for 4" Square Boxes	5/8" to 1-1/4"	25
4AR1G-34	1-Gang Adjustable Ring for 4" Square Boxes	3/4" to 1-1/2"	25
4AR2G-58	2-Gang Adjustable Ring for 4" Square Boxes	5/8" to 1-1/2"	25
5AR1G-58	1-Gang Adjustable Ring for 4-11/16" Square Boxes	5/8" to 1-1/4"	25
5AR1G-34 NEW	1-Gang Adjustable Ring for 4-11/16" Square Boxes	3/4" to 1-1/2"	25
5AR2G-58	2-Gang Adjustable Ring for 4-11/16" Square Boxes	5/8" to 1-1/2"	25
*4ARR-34	Round Adjustable Ring for 4" Square Boxes	3/4" to 1-1/2"	25
3GAR-34	3-Gang Adjustable Ring	3/4" to 1-1/2"	25



4AR1G-58
4AR1G-34



4AR2G-58



5AR1G-58
5AR1G-34 **NEW**



5AR2G-58



ACCESSIBLE ADJUSTABILITY

Screws are easily accessible for adjustment before and after the device has been installed



*4ARR-34

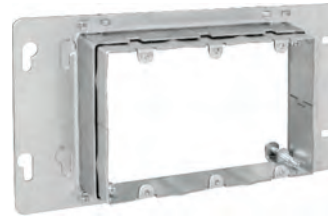

3GAR-34



See SSB-MB Series on pg. P2 for 3-6 Gang Adjustable Boxes

4" SQUARE (4S) BOXES LOW-VOLTAGE PARTITIONS

NOTE

- ▶ Not compatible with Adj. Rings

Cat. No.	Description	For Use with 2-Gang Rings:	Std. Pkg.
4SP-100	For Use With 1-1/2" Deep Boxes	Flat, 1/4", 1/2", 3/4", 1"	25
4SP-200	For Use With 1-1/2" Deep Boxes	5/8", 1-1/4", 1-1/2", 1-3/4", 2"	25
4SDP-100	For Use With 2-1/8" Deep Boxes	Flat, 1/4", 1/2", 3/4", 1"	25
4SDP-200	For Use With 2-1/8" Deep Boxes	5/8", 1-1/4", 1-1/2", 1-3/4", 2"	25



4SP-100



4SP-200



4SDP-100



4SDP-200



**4-11/16" SQUARE (5S)
SHALLOW BOX &
EXTENSION RING
WELDED
1-1/2" DEEP**

29.5 Cu. In.

**WITH RAISED GROUND EMBOSS
(EXCEPT FOR EXTENSION RING)**

Cat. No.	Knockouts		Std. Pkg.
	Sides	Bottom	
5SSB-MKO	8 - 1/2", 4 - MKO	2 - 1/2", 2 - MKO	24
5SSB-MKO-EXT	8 - 1/2", 4 - MKO	-	24

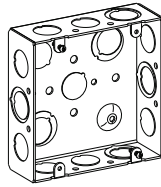

5SSB-MKO

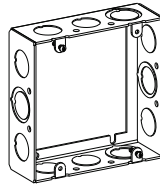

5SSB-MKO-EXT

**4-11/16" SQUARE (5S)
BOXES
DRAWN
2-1/8" DEEP**

42.0 Cu. In.

**WITH RAISED GROUND EMBOSS
& 10-32 GROUND SCREW**

PRODUCT FEATURES

- ▶ Back-center KO on D5SDB-CKO-S is replaced with a 0.27" diameter hole for use of 1/4" making for fast and efficient installation

BOXES WITH PIGTAIL FEATURES

- ▶ 10" Pigtail for D5SDB-CKO-PT-10

Cat. No.	Knockouts		Std. Pkg.
	Sides	Bottom	
D5SDB-50/75	8 - 1/2", 4 - 3/4"	2 - 1/2", 2 - 3/4"	24
D5SDB-CKO	2 - 1/2", 10 - CKO	2 - 1/2", 2 - 3/4"	24
*D5SDB-CKO-PT-10	2 - 1/2", 10 - CKO	2 - 1/2", 2 - 3/4"	24
D5SDB-CKO-S	2 - 1/2", 10 - CKO	3 - 3/4"	24

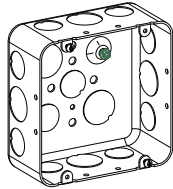

D5SDB-50/75

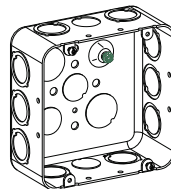

D5SDB-CKO

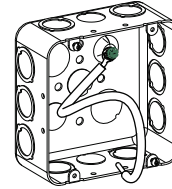

*D5SDB-CKO-PT-10

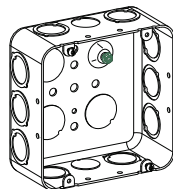

D5SDB-CKO-S

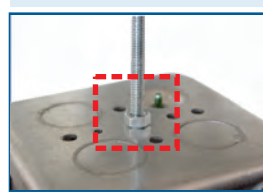

Secure D5SDB-CKO-S to ceiling with just a 1/4" rod and locknut



- ▶ **600V** MKO's and CKO's suitable for bonding without any additional bonding means up to 600V
- ▶ Visit www.ul.com or QCIT Guide on page W1 for more information

4-11/16" SQUARE (5S) BOXES

WELDED

2-1/8" DEEP

42.0 Cu. In.

WITH RAISED GROUND EMBOSS (EXCEPT FOR BRACKETED BOXES AND EXTENSION RINGS)

BOXES WITH PIGTAIL FEATURES

- ▶ 7" Solid Cu. #12AWG Pigtail Pre-assembled with Ground Emboss and 10-32 Ground Screw
- ▶ 10" Pigtail for BSA Series, PT-10 & A-PT

BSA FEATURES

- ▶ See pg. A9

NOTE

- ▶ *Available in Durable Red Powder Coat Finish, see pg. A24
- ▶ 5S boxes with FB bracket are certified for Fixture/Luminaire Support of 50 lbs or less
- ▶ **600V** MKO's and CKO's suitable for bonding without any additional bonding means up to 600V
- ▶ Visit www.ul.com or QCIT Guide on page W1 for more information

Cat. No.	Bracket & Setback	Knockouts		Std. Pkg.
		Sides	Bottom	
5SDB-50	-	12 - 1/2"	4 - 1/2"	24
5SDB-50/75	-	8 - 1/2", 4 - 3/4"	2 - 1/2", 2 - 3/4"	24
5SDB-75	-	12 - 3/4"	2 - 1/2", 2 - 3/4"	24
5SDB-75/100	-	4 - 3/4", 4 - 1"	2 - 1/2", 2 - 3/4"	24
5SDB-100	-	8 - 1"	2 - 1/2", 2 - 3/4"	24
5SDB-125	-	6 - 1-1/4"	2 - 1/2", 2 - 3/4"	24
*5SDB-MKO	-	2 - 1/2", 10 - MKO	2 - 1/2", 2 - 3/4"	24
5SDB-MKO-PT	-	2 - 1/2", 10 - MKO	2 - 1/2", 2 - 3/4"	24
5SDB-MKO-PT-10	-	2 - 1/2", 10 - MKO	2 - 1/2", 2 - 3/4"	24
5SDB-MKO-A-PT	-	12 - MKO	1 - 1/2", 3 - MKO	24
5SDB-50/75-FB	FB, Flush	6 - 1/2", 3 - 3/4"	3 - 1/2", 2 - 3/4"	24
5SDB-75/100-FB	FB, Flush	3 - 3/4", 3 - 1"	3 - 1/2", 2 - 3/4"	24
5SDB-100-FB	FB, Flush	6 - 1"	3 - 1/2", 2 - 3/4"	24
5SDB-MKO-FB	FB, Flush	2 - 1/2", 7 - MKO	3 - 1/2", 2 - 3/4"	24
5SDB-50/75-EXT	-	8 - 1/2", 4 - 3/4"	-	24
5SDB-MKO-EXT	-	2 - 1/2", 10 - MKO	-	24
*5SDB-50/75-PT-BSA	Back Support Arm	8 - 1/2", 4 - 3/4"	3 - 3/4"	24
*5SDB-50/75-AB-PT-BSA	AB, Flush, Back Support Arm	6 - 1/2", 3 - 3/4"	3 - 3/4"	24

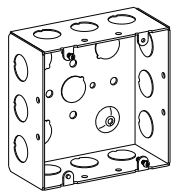

5SDB-50

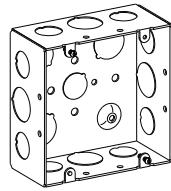

5SDB-50/75

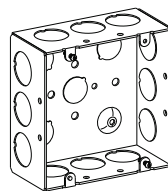

5SDB-75

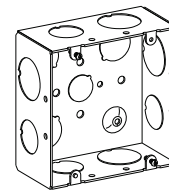

5SDB-75/100

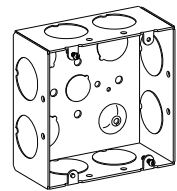

5SDB-100

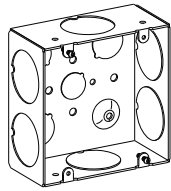

5SDB-125

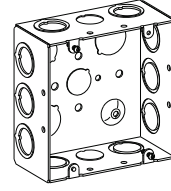

*5SDB-MKO

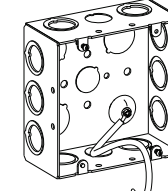

5SDB-MKO-PT
5SDB-MKO-PT-10

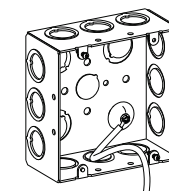

5SDB-MKO-A-PT

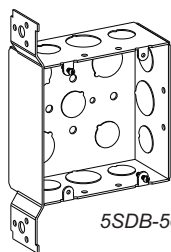

5SDB-50/75-FB

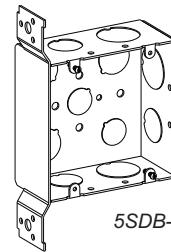

5SDB-75/100-FB

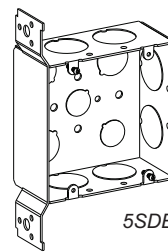

5SDB-100-FB

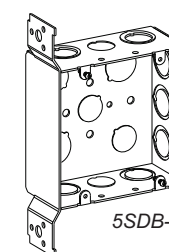

5SDB-MKO-FB

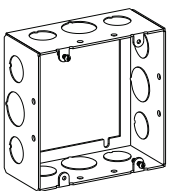

5SDB-50/75-EXT

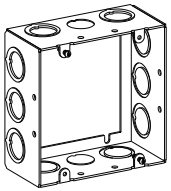

5SDB-MKO-EXT

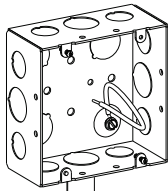

*5SDB-50/75-PT-BSA

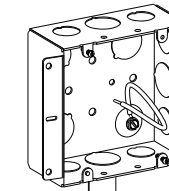

*5SDB-50/75-AB-PT-BSA



*While Supplies Last

A18 | 5S Deep Boxes & Covers

4-11/16" SQUARE (5S) BOXES

WELDED

2-1/8" DEEP

42.0 Cu. In.

BX/MC CLAMP

- ▶ All MC series boxes are suitable for use with MCI-A Type

METAL STUD BRACKET

- ▶ U.S. Patent No.: 8,262,043 Metal Stud (MS) Bracket Engages On Either Side Of A Metal Stud

****Model Revised Feb. 2008**

NOTE

- ▶ 5SDB-MC-FB is certified for Fixture/ Luminaire Support of 50 lbs or less

4-11/16" SQUARE (5S) LARGE CAPACITY BOX

WELDED

2-1/2" DEEP

49.4 Cu. In.

WITH RAISED GROUND EMBOSS & TWO #8-32 x 1/2" MOUNTING SCREWS

PRODUCT FEATURES

- ▶ Ideal for use with SSB System when 1-1/4" K.O required (see pg. P1 for SSB info.)
- ▶ Suitable for Datacom & Electrical Applications
- ▶ Durable Blue Powder Coat Finish for B-5SLB

4-11/16" SQUARE (5S) 1-GANG & 2-GANG

DEVICE RINGS

FLAT, DRAWN

Cat. No.	Bracket & Setback	Knockouts		Std. Pkg.
		Sides	Bottom	
5SDB-MC	-	6 - MKO, 4 - Loom	3 - 1/2", 2 - 3/4"	24
5SDB-MC-FB	FB, Flush	3 - MKO, 4 - Loom	3 - 1/2", 2 - 3/4"	24
5SDB-MC-MS**	MS, Self-Gripping + Box Support Clip	3 - MKO, 4 - Loom	3 - 1/2", 2 - 3/4"	24

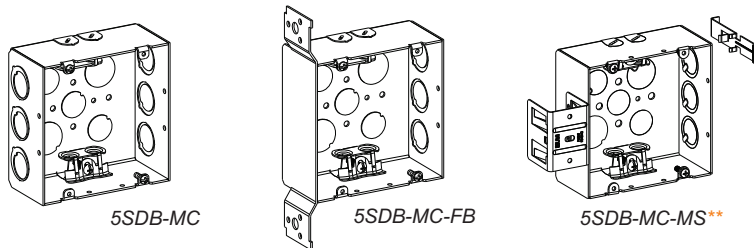

Cat. No.	Knockouts		Std. Pkg.
	Sides	Bottom	
5SLB-2MKO	4 - 3/4" & 1" MKO 4 - 1" & 1-1/4" MKO	2 - 1/2", 2 - 3/4"	24
B-5SLB	4 - 3/4" & 1" MKO 4 - 1" & 1-1/4" MKO	2 - 1/2", 2 - 3/4"	24

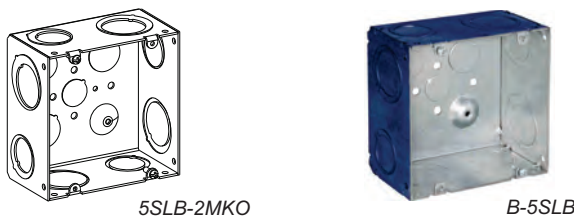

Cat. No.	Description	Gangs	Cu. Inch	Std. Pkg.
51000	Flat	1	-	50
51025	Raised 1/4"	1	1.8	50
51050	Raised 1/2"	1	3.8	50
51058	Raised 5/8"	1	4.3	50
51075	Raised 3/4"	1	5.5	50
51100	Raised 1"	1	7.5	25
51125	Raised 1-1/4"	1	9.4	25
51150	Raised 1-1/2"	1	11.2	25
51200	Raised 2"	1	14.4	25
52000	Flat	2	-	50
52025	Raised 1/4"	2	3.0	50
52050	Raised 1/2"	2	5.8	50
52058	Raised 5/8"	2	7.5	50
52075	Raised 3/4"	2	8.8	50
52100	Raised 1"	2	11.8	25
52125	Raised 1-1/4"	2	14.5	25
52150	Raised 1-1/2"	2	15.5	25
52200	Raised 2"	2	20.7	25

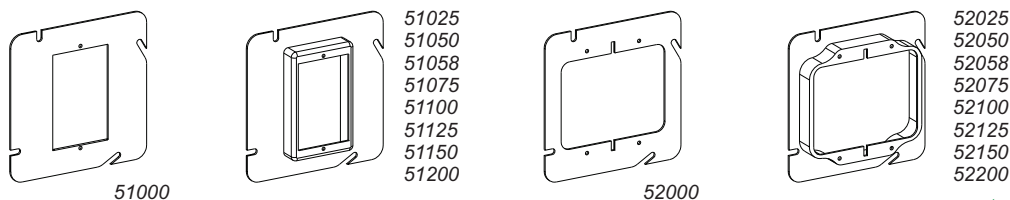

- ▶ **600V** MKO's and CKO's suitable for bonding without any additional bonding means up to 600V
- ▶ Visit www.ul.com or QCIT Guide on page W1 for more information

4-11/16" SQUARE (5S) COVERS

FLAT OR DRAWN

PRODUCT FEATURES

- For X covers, four dual-direction mounting tabs -install devices in any orientation

NOTE

- *Available in Durable Blue or Red Powder Coat Finish, see pg. A23 or A24

Cat. No.	Description	Cu. Inch	Std. Pkg.
*5BC	Flat, Blank	-	50
5BCK	Flat, 1/2" KO	-	50
5BC-MKO	Flat, MKO	-	50
53000X NEW	Flat, Open, Dual Dir. Ears 2-3/4" O.C.	-	50
53050X NEW	Raised 1/2", Open, Dual Dir. Ears 2-3/4" O.C.	3.0	50
53058X NEW	Raised 5/8", Open, Dual Dir. Ears 2-3/4" O.C.	4.0	50
53075X NEW	Raised 3/4", Open, Dual Dir. Ears 2-3/4" O.C.	5.0	50
53100X NEW	Raised 1", Open, Dual Dir. Ears 2-3/4" O.C.	6.8	25
53125X NEW	Raised 1-1/4", Open, Dual Dir. Ears 2-3/4" O.C.	8.5	25
53150X NEW	Raised 1-1/2", Open, Dual Dir. Ears 2-3/4" O.C.	9.7	25
53200X NEW	Raised 2", Open, Dual Dir. Ears 2-3/4" O.C.	12.9	25

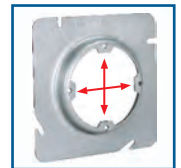
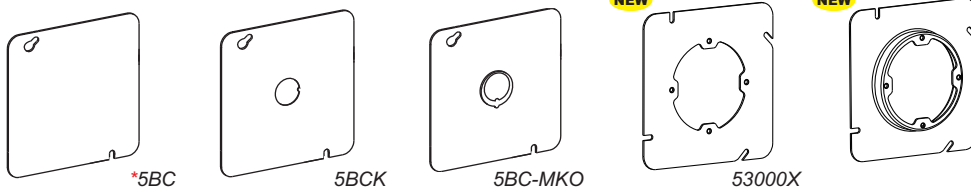

53050X
53058X
53075X
53100X
53125X
53150X
53200X

DUAL-DIRECTION FIXTURE RINGS

Orbit's New Standard

UNIVERSAL 4" & 4-11/16" SQUARE TO 40 FIXTURE RING DRAWN

PRODUCT FEATURES

- Mounts to 4" or 4-11/16" square boxes
- 4" octagon opening (3-1/2" O.C.)
- Four dual-direction mounting tabs with #8-32 threads
- Increase box fill volume by 95% versus deep 40 boxes
- Ideal for light fixtures, sensors, LED drivers, and other 40 devices
- For fixture/luminaire support of 50 lbs. or less
- 16 GA Sheet Steel

Cat. No.	Ring Depth	Cu. Inch	Std. Pkg.
54058X NEW	Raised 5/8"	7.5	50
54075X NEW	Raised 3/4"	8.8	50
54100X NEW	Raised 1"	11.8	50
54125X NEW	Raised 1-1/4"	14.5	50



54058X
54075X
54100X
54125X



540X Series mounted on 4-11/16" Sq. Box between T-bar ceilings with SSB-TBAR



540X Series installed on 4SDB-MKO-FB mounted to ceiling joist

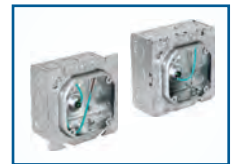

Fits 4" & 4-11/16" Square Boxes

EC&M
Product of the Year
2023 Category Winner

PATENTED

4-11/16" SQUARE (5S) BOXES LOW-VOLTAGE PARTITIONS

NOTE

- Not compatible with Adj. Rings

Cat. No.	Description	For Use with 2-Gang Rings:	Std. Pkg.
5SDP-100	For use with 2-1/8" Deep Boxes	Flat, 1/4", 1/2", 3/4", 1"	25
5SDP-200	For use with 2-1/8" Deep Boxes	5/8", 1-1/4", 1-1/2", 1-3/4", 2"	25
5SLP-100	For use with 2-1/2" Deep Boxes	Flat, 1/4", 1/2", 3/4", 1"	25
5SLP-200	For use with 2-1/2" Deep Boxes	5/8", 1-1/4", 1-1/2", 1-3/4", 2"	25



5SDP-100

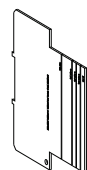

5SDP-200



5SLP-100



5SLP-200



A20 | 5S Covers & Adjustable Rings



4-11/16" SQUARE (5S) INDUSTRIAL COVERS RAISED 1/2" 10 Cu. In.



Cat. No.	Description	Std. Pkg.
5501	Toggle Switch	25
5502	Duplex Receptacle	25
5503	Single Receptacle, 15A, 1.406" diameter	25
5504	GFCI or Decorative Switches	25
5505	Power Outlet, 20A, 1.60" diameter	25
5506	Power Outlet, 30A Locking, 1.750" diameter	25
5507	Power Outlet, 30 to 50A, 2.156" diameter	25
5508	Power Outlet, 30 to 60A, 2.625" diameter	25
5511	2 Toggle Switches	25
5512	Toggle Switch / Duplex Receptacle	25
5514	Toggle Switch / GFCI or Decorative Switches	25
5522	2 Duplex Receptacles	25
5524	Duplex Receptacle / GFCI or Decorative Switches	25
5544	2 GFCIs or 2 Decorative Switches	25

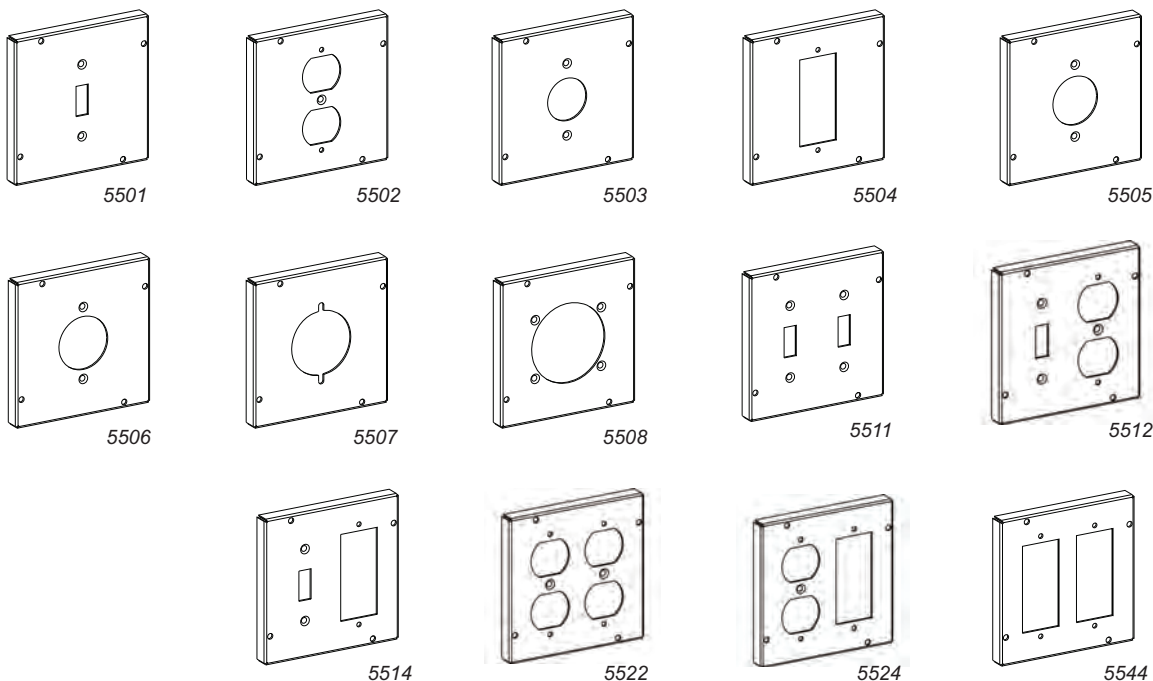

UL-APPROVED 4-11/16" SQUARE (5S) ADJUSTABLE RINGS

PRODUCT FEATURES

- ▶ Can be adjusted on the jobsite for a quick installation
- ▶ Adjusts to achieve a flush finish every time
- ▶ Patented design provides strong electrical and mechanical connections to meet UL requirements

Cat. No.	Description	Adjustability Range	Std. Pkg.
5AR1G-58	1-Gang Adjustable Ring for 4-11/16" Square Boxes	5/8" to 1-1/4"	25
5AR1G-34 NEW	1-Gang Adjustable Ring for 4-11/16" Square Boxes	3/4" to 1-1/2"	25
5AR2G-58	2-Gang Adjustable Ring for 4-11/16" Square Boxes	5/8" to 1-1/2"	25



5AR1G-58
5AR1G-34 **NEW**



5AR2G-58



ACCESSIBLE ADJUSTABILITY

Screws are easily accessible for adjustment before and after the device has been installed

4-11/16" SQUARE (5S) ADJUSTABLE RINGS

PRODUCT FEATURES

- ▶ For use with 4-11/16" Square (5S) 2-1/8" or deeper boxes
- ▶ 1/4" to 1-1/4" adjustability range
- ▶ Rings achieve a flush finish every time
- ▶ Compatible with exclusive extensions for infinite wall depths

U.S. PATENT NO.:

7,468,486



Video Available On Our Website!

Cat. No.	Description	Standard	With One Extension Installed		Std. Pkg.
			+ 1GX75	+ 2GX75	
5SAR1G	1-Gang Adjustable Ring for 4-11/16" Sq. Deep Boxes	1/4" to 1-1/4"	1" to 2"	-	25
5SAR2G	2-Gang Adjustable Ring for 4-11/16" Sq. Deep Boxes	1/4" to 1-1/4"	-	1" to 2"	25



5SAR1G

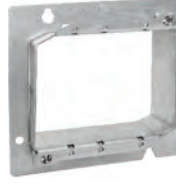

5SAR2G



ACCESSIBLE ADJUSTABILITY

Corner screws are easily accessible for adjustment before and after the device has been installed

STUD MOUNTING ADJUSTABLE RINGS

PRODUCT FEATURES

- ▶ Accepts 4" or 4-11/16" square boxes in line voltage applications
- ▶ Mount to any stud, shear wall, 6" X 6" NEMA 1 enclosure, Simple Support Bracket (pg. P1) or Ultimate Support Bracket (pg. P11)
- ▶ Can be used standalone for low voltage communications applications

U.S. PATENT NO.:

7,468,486

Cat. No.	Description	Standard	With One Extension Installed		Std. Pkg.
			+ 1GX75	+ 2GX75	
WBAR1G	1-Gang Universal Box Bracket	1/4" to 1-1/4"	1" to 2"	-	25
WBAR2G	2-Gang Universal Box Bracket	1/4" to 1-1/4"	-	1" to 2"	25



WBAR1G

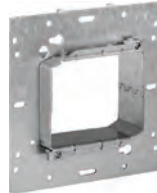

WBAR2G

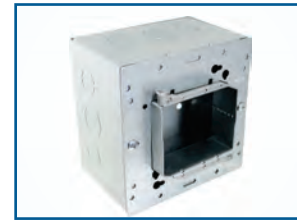

WBAR on the 6" x 6" NEMA Enclosure

EXTENSIONS AND ACCESSORIES

PRODUCT FEATURES

- ▶ Extensions ensure flush finish regardless of wall thickness
- ▶ Attach to adjustable ring for additional 3/4" of depth
- ▶ Mount easily to ring with two 8-32 screws
- ▶ Multiple extensions can be installed on one ring
- ▶ UPC-12MA features domed cover for protecting Toggle & Decora™ -style switches
- ▶ UPC-12MA fits 1 Gang, 2 Gang, Multigang, & Adj. Rings

U.S. PATENT NO.:

7,468,486

Cat. No.	Description	For Use With	Std. Pkg.
1GX75	1-Gang 3/4" Extension	4SAR1G, 5SAR1G, or WBAR1G Only	50
2GX75	2-Gang 3/4" Extension	4SAR2G, 5SAR2G, or WBAR2G Only	50
UPC	Gangable, Steel Universal Protective Cover protects any device during drywall, painting, routing, mudding & plastering		25
UPCTS	Optional Plastic Insert for UPC to protect Toggle Switch		25
UPC-12MA NEW	Gangable, Steel Universal Protective Cover, fits 1G, 2G, Multigang & Adj. Rings		50



1GX75



2GX75



UPC



UPCTS



UPC-12MA



Exploded View



Complete UPC Assembly Shown Installed with Toggle Switch



Multiple UPC-12MA shown installed on SSB-MB3 - Domed cover ideal for protecting Toggle Switch and other devices



A22 | True 5" Boxes & Accessories

TRUE 5" SQUARE BOXES

WELDED
3-1/4" DEEP

71.8 Cu. In.

WITH RAISED GROUND EMBOSS

PRODUCT FEATURES

- ▶ More than double capacity compared to 4" square boxes
- ▶ Extra space easily meets minimum bend radius for easier installations
- ▶ Increased space reduces short circuits and ground faults due to space and cable stress
- ▶ Supports all current copper CAT and fiber optic cables as well as predicted increases
- ▶ Use T5R or any Orbit 5" Sq. Box Mounting brackets to use 4" rings on 5" boxes

NOTE

- ▶ *Available in Durable Blue Powder Coat Finish, see pg. A23

Cat. No.	Description	Knockouts		Std. Pkg.
		Sides	Bottom	
*T5B-200	True 5" Square Box	2 - 1" to 2" CKO 4 - 1/2" to 1-1/4" CKO	1 - 1/2" & 3/4" MKO 1 - 3/4" & 1" MKO 1 - 1/2" KO & Two Ground Screws On Bottom	10
T5B-50/200	True 5" Square Box, 1/2" KO & 2" MKO	8 - 1/2" 2 - 1" to 2" CKO 4 - 1/2" & 3/4" CKO	1 - 1/2" 1 - 1/2" & 3/4" MKO 1 - 3/4" & 1" MKO	10

 **Video Available On Our Website!**



*T5B-200

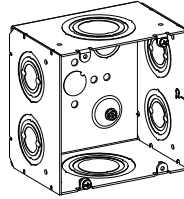

T5B-200
5" x 5" x 3-1/4"

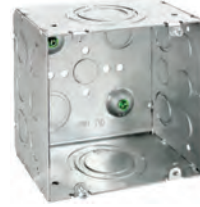

T5B-50/200

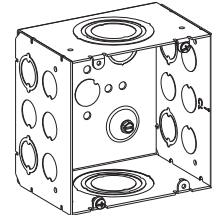

T5B-50/200
5" x 5" x 3-1/4"

INSTALLATION

Brackets allow for 4" ring compatibility!



Stud Mount with UMA-LVBS

Mount 4" Rings on 5" Boxes with UMA-LVBS

Adjustable between Stud with SSB-T5

Snap UMA-LVBS onto SSB-T5 (pg. P1) to position the box exactly where you want

Fixed between Stud with FB-4

Compatible with Orbit's Flat Bracket Family (pg. P13) and Fixed Mounting Brackets (pg.P15)

5" SQUARE BOXES ACCESSORIES

PRODUCT FEATURES

- ▶ Steel Partitions allows for multi-system installations inside junction box
- ▶ T5R eliminates need for 5" sq. rings
- ▶ Partitions not compatible with Adj. Rings

NOTE

- ▶ *Available in Durable Blue Powder Coat Finish, see pg. A23

Cat. No.	Description	For Use with 2-Gang Rings:	Std. Pkg.
*T5C	True 5" Blank Cover	-	50
T5R	True 5" Reducer Cover, 4" Sq Opening, screws to mount 4" Sq. Ring included	-	50
T5P-100	True 5" Square Box Partition For 3-1/4" Deep Boxes	Flat to 1"	25
T5P-200	True 5" Square Box Partition For 3-1/4" Deep Boxes	5/8", 1-1/4" to 2"	25

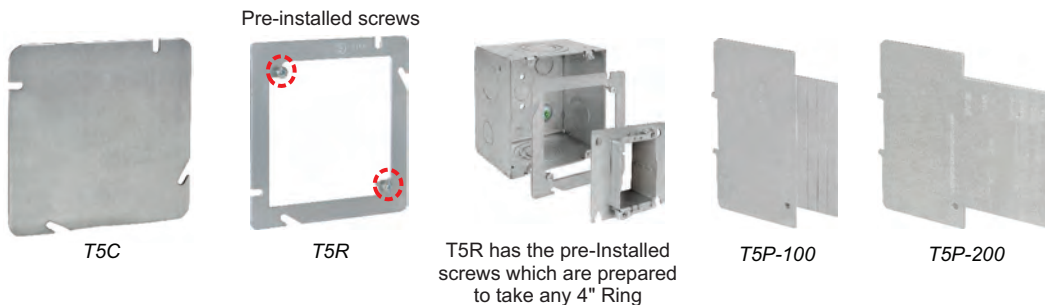

LARGE CAPACITY DATA BOXES AND COVERS

WELDED

WITH RAISED GROUND EMBOSS

PRODUCT FEATURES

- ▶ Provides easy identification of products containing cabling of Data Systems
- ▶ Prevents need for repainting
- ▶ Increased space reduces short circuits and ground faults due to space and cable stress
- ▶ Durable Blue Powder Coat Finish

Cat. No.	Description	Knockouts		Std. Pkg.
		Sides	Bottom	
B-5BC	Blue 4-11/16" Square Blank Cover	-	-	50
B-5SLB	Blue 4-11/16" Sq., 2-1/2" Deep, 49.4 Cu. In.	4 - 3/4" & 1" MKO 4 - 1" & 1-1/4" MKO	2 - 1/2", 2 - 3/4"	24
5SLB-2MKO	4-11/16" Square, 2-1/2" Deep, 49.4 Cu. In. Large Capacity Box	4 - 3/4" & 1" MKO 4 - 1" & 1-1/4" MKO	2 - 1/2", 2 - 3/4"	24
B-T5C	Blue True 5" Sq. Blank Cover	-	-	50
B-T5B	Blue True 5" Sq., 3-1/4" Deep Box, 71.8 Cu. In.	2 - 1" to 2" CKO 2 - 1" & 1-1/4" MKO 2 - 1/2" & 3/4" MKO	1 - 1/2" 1 - 1/2" & 3/4" MKO 1 - 3/4" & 1" MKO	12



B-5BC



B-5SLB



5SLB-2MKO



B-T5C

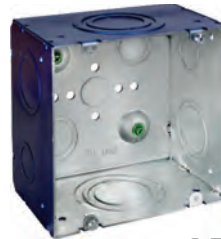

B-T5B

Compatible Mounting Brackets in P Section

INSTALLATION

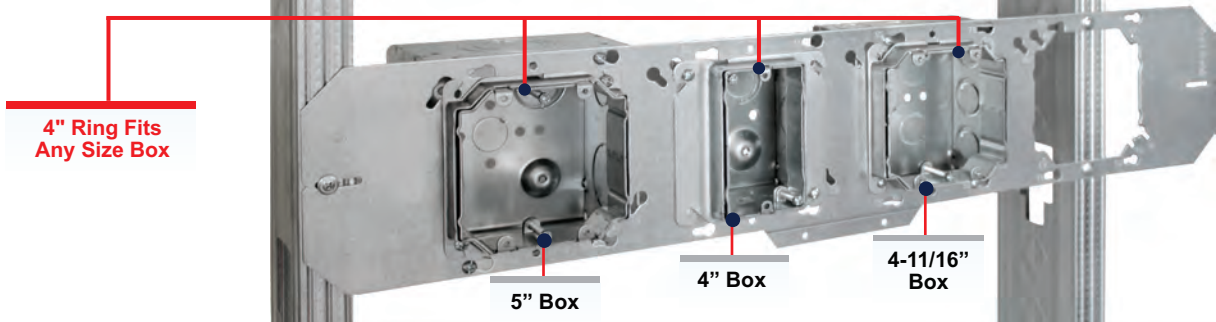

FB-4 SHOWN INSTALLED

The Flat Bracket can be positioned to accommodate irregular stud spacings. See page P13-14 for more details



FIRE ALARM BOXES & COVERS

PRODUCT FEATURES

- ▶ Provide easy identification of products containing cabling of Fire Alarm Systems
- ▶ Prevent need for repainting
- ▶ Industrial, Commercial or Residential Use
- ▶ Durable Red Powder Coat Finish

NOTE

- ▶ Additional specs located with corresponding models without red finish in catalog
- ▶ All 4S Boxes are certified for Fixture/Luminaire Support of 50 lbs or less (except for UMAB & UMIAB)
- ▶ **600V** MKO's and CKO's suitable for bonding without any additional bonding means up to 600V
- ▶ Acceptable for use in 2-hour rated walls (4S Box only)
- ▶ Visit www.ul.com or QCIT Guide on page W1 for more information

Cat. No.	Description	Knockouts		Std. Pkg.
		Sides	Bottom	
*FA-4RBC	Red 4" Octagon Blank Cover	-	-	50
FA-4BC	Red 4" Square Blank Cover	-	-	50
FA-4SB-MKO	Red 4" Square, 1-1/2" Deep Box	8 - 1/2", 4 - MKO	2 - 1/2", 2 - MKO	50
FA-4SB-MKO-EXT	Red 4" Square, 1-1/2" Deep Extension	8 - 1/2", 4 - MKO	-	50
FA-4SDB-75	Red 4" Square, 2-1/8" Deep Box	8 - 3/4"	2 - 1/2", 2 - MKO	24
FA-4SDB-MKO	Red 4" Square, 2-1/8" Deep Box	8 - 1/2", 4 - MKO	2 - 1/2", 2 - MKO	24
FA-4SDB-MKO-FB	Red 4" Square, 2-1/8" Deep Box w/ FB Bracket	6 - 1/2", 3 - MKO	3 - 1/2", 2 - MKO	24
FA-4SEDB-CKO	Red 4" Square, 3-1/2" Deep Box	12 - CKO	4 - CKO	24
*FA-4SEDB-CKO-FB	Red 4" Square, 3-1/2" Deep Box w/ FB Bracket	10 - CKO	4 - CKO	10
FA-UMAB	External Adjustment Red 4" Square, 3-1/2" Deep Box, 46 Cu. In., Adj. range: 0" to 1-1/2"	12 - CKO	4 - CKO	10
FA-UMIAB-35 NEW	Internal Adjustment Red 4" Square, 3-1/2" Deep Box, 46 Cu. In., Adj. range: 1/2" to 1-1/2"	12 - CKO	4 - CKO	10
FA-UMAB-4R	External Adjustment Red 4" (40), 2-1/8" Deep Box, 21.1 Cu. In., Adj. range: 0" to 1-1/2"	2 - 1/2", 2 - MKO	3 - 1/2", 2 - 3/4"	20
FA-5BC	Red 4-11/16" Square Blank Cover	-	-	50
FA-5SDB-MKO	Red 4-11/16" Square, 2-1/8" Deep Box	2 - 1/2", 10 - MKO	2 - 1/2", 2 - 3/4"	24



*FA-4RBC



FA-4BC



FA-4SB-MKO



FA-4SB-MKO-EXT



FA-4SDB-75



FA-4SDB-MKO



FA-4SDB-MKO-FB



FA-4SEDB-CKO



*FA-4SEDB-CKO-FB



FA-UMAB



FA-UMIAB-35

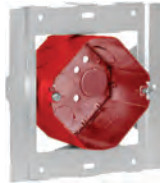

FA-UMAB-4R



FA-5BC



FA-5SDB-MKO

UNIVERSAL CUT-IN BOX ADAPTER

PRODUCT FEATURES

- ▶ Quickly mount any 4" square steel junction box into old work applications
- ▶ Works with 4" square boxes of any depth
- ▶ Two integrated old work steel clips with screws
- ▶ For drywall or other wall materials
- ▶ Small footprint easily concealed by life safety devices greater than 4-7/8" W X 4-3/4" H
- ▶ Available in Red powder coat finish for FA circuits

Visit our website to download a wall mounting template

Cat. No.	Description	Std. Pkg.
UCIA-4S NEW	Cut-in adapter for 4" Square Boxes	20
FA-UCIA-4S NEW	Red Cut-in adapter for 4" Square Boxes	20

Turn any 4" square box into an "Old Work" box!



UCIA-4S



FA-UCIA-4S



FIRE ALARM



PREFABRICATION

Small footprint easily concealed by life safety devices Prepare 4" boxes with UCIA-4S in the shop

MULTIGANG SWITCH BOXES
DRAWN
2-1/8" DEEP

WITH RAISED GROUND EMBOSS & DEVICE EARS

Cat. No.	No. of Gangs	Bracket & Setback	Knockouts		Dimension W x H	Cu. Inch	Std. Pkg.
			Sides	Bottom			
DHB-2	2	-	4 - 1/2", 4 - CKO	2 - 1/2", 2 - 3/4"	4" x 4"	30.3	25
DHB-3	3	-	4 - 1/2", 6 - CKO	2 - 1/2", 2 - 3/4"	5-3/4" x 4"	44.0	25
DHB-4	4	-	4 - 1/2", 8 - CKO	5 - 1/2", 4 - 3/4"	7-1/2" x 4"	57.8	20
DHB-3-B	3	B, 9/16"	2 - 1/2", 6 - CKO	2 - 1/2", 2 - 3/4"	5-3/4" x 4"	44.0	20
DHB-4-B	4	B, 9/16"	2 - 1/2", 8 - CKO	5 - 1/2", 4 - 3/4"	7-1/2" x 4"	57.8	20
DHB-2-FB	2	FB, 9/16"	2 - 1/2", 4 - CKO	2 - 1/2", 2 - 3/4"	4" x 4"	30.3	25
DHB-3-FB	3	FB, 9/16"	2 - 1/2", 6 - CKO	2 - 1/2", 2 - 3/4"	5-3/4" x 4"	44.0	20
DHB-4-FB	4	FB, 9/16"	2 - 1/2", 8 - CKO	5 - 1/2", 4 - 3/4"	7-1/2" x 4"	57.8	20

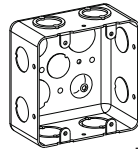

DHB-2

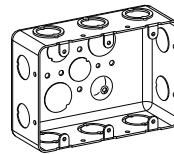

DHB-3

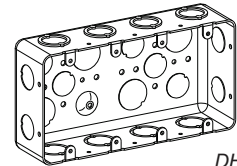

DHB-4

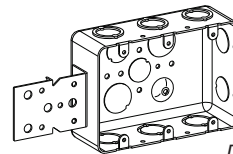

DHB-3-B

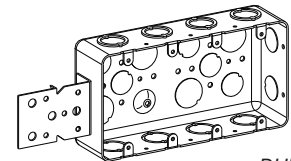

DHB-4-B

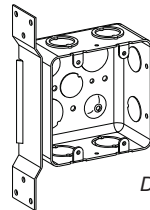

DHB-2-FB

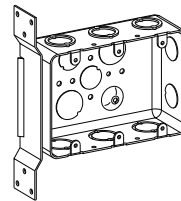

DHB-3-FB

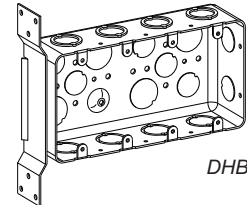

DHB-4-FB

MULTIGANG SWITCH BOXES
WELDED
1-5/8" DEEP

& LOW VOLTAGE PARTITION

- ▶ **600V** MKO's and CKO's suitable for bonding without any additional bonding means up to 600V
- ▶ Acceptable for use in 2-hour rated walls (2-Gang only)
- ▶ Visit www.ul.com or QCIT Guide on page W1 for more information

Cat. No.	No. of Gangs	Knockouts		Dimension W x H	Cu. Inch	Std. Pkg.	
		Sides	Bottom				
SB-2	2	6 - 1/2", 6 - MKO	3 - 1/2", 2 - 3/4"	6-13/16" x 4-9/16"	56.3	5	
SB-3	3	8 - 1/2", 6 - MKO	6 - 1/2", 4 - 3/4"	8-5/8" x 4-9/16"	65.0	5	
SB-4	4	8 - 1/2", 8 - MKO	6 - 1/2", 4 - 3/4"	10-7/16" x 4-9/16"	80.0	5	
SB-5	5	10 - 1/2", 8 - MKO	6 - 1/2", 4 - 3/4"	12-1/4" x 4-9/16"	94.8	5	
SB-6	6	10 - 1/2", 10 - MKO	6 - 1/2", 4 - 3/4"	14-1/16" x 4-9/16"	111.1	1	
SB-7	7	12 - 1/2", 10 - MKO	9 - 1/2", 6 - 3/4"	15-7/8" x 4-9/16"	127.0	1	
SB-8	8	12 - 1/2", 12 - MKO	9 - 1/2", 6 - 3/4"	17-11/16" x 4-9/16"	142.1	1	
SB-9	9	14 - 1/2", 12 - MKO	9 - 1/2", 6 - 3/4"	19-1/2" x 4-9/16"	157.9	1	
SB-10	10	14 - 1/2", 14 - MKO	9 - 1/2", 6 - 3/4"	21-3/8" x 4-9/16"	172.1	1	
SB-D	Partition for 1-5/8" SB Boxes, flat or raised cover						25

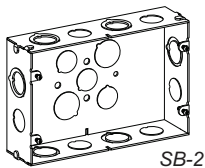

SB-2

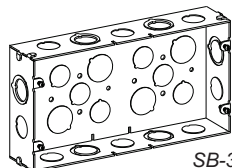

SB-3

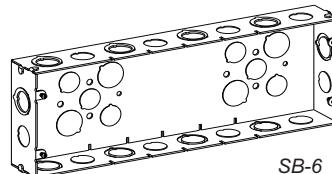

SB-6



SB-D



Mount Multigang boxes between studs on Orbit's SSB System. See pg. P1 for more info





**MULTIGANG
DEEP SWITCH BOXES
WELDED
2-1/2" DEEP
& LOW VOLTAGE
PARTITION**

Cat. No.	No. of Gangs	Knockouts		Dimension W x H	Cu. Inch	Std. Pkg.
		Sides	Bottom			
SDB-2	2	4 - 3/4", 8 - 1/2" & 3/4" MKO	3 - 1/2", 2 - 3/4"	6-13/16" x 4-9/16"	70.0	5
SDB-3	3	8 - 3/4", 6 - 1/2" & 3/4" MKO	6 - 1/2", 4 - 3/4"	8-5/8" x 4-9/16"	90.0	5
SDB-4	4	4 - 3/4", 8 - 1/2" & 3/4" MKO	6 - 1/2", 4 - 3/4"	10-7/16" x 4-9/16"	110.0	5
SDB-5	5	6 - 3/4", 8 - 1/2" & 3/4" MKO	6 - 1/2", 4 - 3/4"	12-1/4" x 4-9/16"	130.0	5
SDB-6	6	6 - 3/4", 8 - 1/2" & 3/4" MKO	6 - 1/2", 4 - 3/4"	14-1/16" x 4-9/16"	150.0	1
SDBL-2	2	4 - 3/4", 8 - 3/4" & 1" MKO	3 - 1/2", 2 - 3/4"	6-13/16" x 4-9/16"	70.0	5
SDBL-3	3	8 - 3/4", 6 - 3/4" & 1" MKO	6 - 1/2", 4 - 3/4"	8-5/8" x 4-9/16"	90.0	5
SDBL-4	4	4 - 3/4", 8 - 3/4" & 1" MKO	6 - 1/2", 4 - 3/4"	10-7/16" x 4-9/16"	110.0	5
SDBL-5	5	6 - 3/4", 8 - 3/4" & 1" MKO	6 - 1/2", 4 - 3/4"	12-1/4" x 4-9/16"	130.0	5
SDBL-6	6	6 - 3/4", 8 - 3/4" & 1" MKO	6 - 1/2", 4 - 3/4"	14-1/16" x 4-9/16"	150.0	1
SDB-D	Partition for 1-5/8" Deep SB Boxes, flat, and & 2-1/2" SDB Boxes, flat or raised cover					25

3/4" & 1" Knockouts 1/2" & 3/4" Knockouts

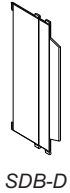
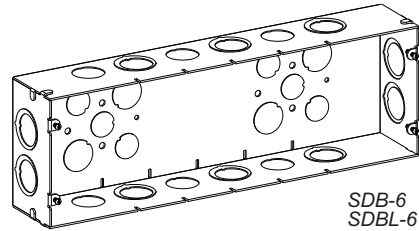
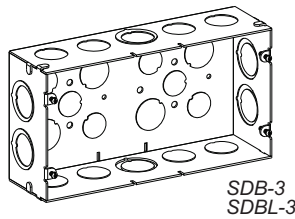
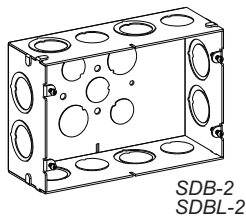

**BLANK AND DEVICE COVERS
FOR MULTIGANG BOXES
2 TO 10 GANGS
FLAT**

NOTE

- ▶ Same W & H dimensions as SB & SR Series

Blank Cat. No.	Duplex Receptacle Cat. No.	Decorative or GFCI Cat. No.	Toggle Switch Cat. No.	No. of Gangs	Std. Pkg.
4M2-B	4M2-DR	4M2-GFI	4M2-TS	2	5
4M3-B	4M3-DR	4M3-GFI	4M3-TS	3	5
4M4-B	4M4-DR	4M4-GFI	4M4-TS	4	5
4M5-B	4M5-DR	4M5-GFI	4M5-TS	5	5
4M6-B	4M6-DR	4M6-GFI	4M6-TS	6	1
4M7-B	4M7-DR	4M7-GFI	4M7-TS	7	1
4M8-B	4M8-DR	4M8-GFI	4M8-TS	8	1
4M9-B	4M9-DR	4M9-GFI	4M9-TS	9	1
4M10-B	4M10-DR	4M10-GFI	4M10-TS	10	1

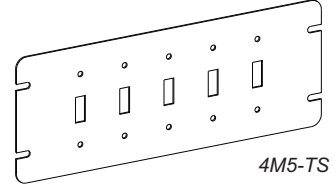
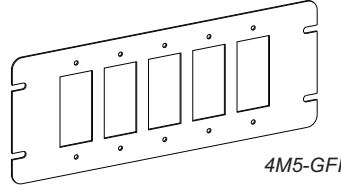
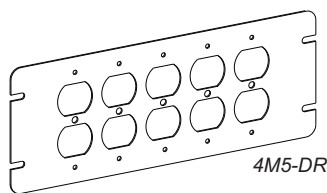
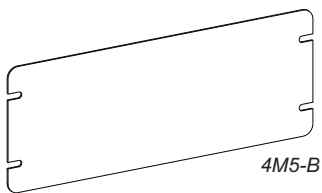

- ▶ **600V** MKO's and CKO's suitable for bonding without any additional bonding means up to 600V
- ▶ Acceptable for use in 2-hour rated walls (2-Gang only)
- ▶ Visit www.ul.com or QCIT Guide on page W1 for more information

4" SQUARE RING ADAPTER FOR 3-GANG BOX FLAT

PRODUCT FEATURES

- ▶ Ideal where 2-1/2" stud depths are common
- ▶ Compatible with any style of 4" square device rings, including adjustable depth models
- ▶ Increase box fill volume by 55% (up to 65 Cu. In.) versus deep 4-11/16" Sq. junction boxes (42 Cu. In.)
- ▶ Designed for use with Welded 3-Gang Outlet Boxes

Cat. No.	Description	No. of Gangs	Std. Pkg.
4M3-4S NEW	4" Sq. Ring Adapter for 3-Gang Welded Boxes	3-Gang to 4" Sq.	25

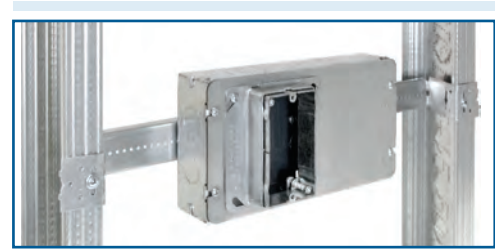
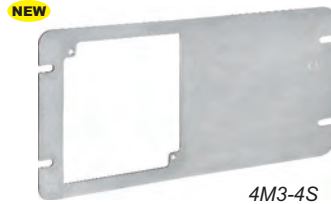

4M3-4S Shown Installed on BHA-16, SB-3 & 4AR1G-58

DEVICE RINGS FOR MULTIGANG BOXES 2 TO 10 GANGS RAISED 3/4"

Cat. No.	No. of Gangs	Dimension W x H	Cu. Inch	Std. Pkg.
SR-2	2	6-13/16" x 4-9/16"	9.1	5
SR-3	3	8-5/8" x 4-9/16"	14.9	5
SR-4	4	10-7/16" x 4-9/16"	21.0	5
SR-5	5	12-1/4" x 4-9/16"	25.5	5
SR-6	6	14-1/16" x 4-9/16"	30.8	1
SR-7	7	15-7/8" x 4-9/16"	36.1	1
SR-8	8	17-11/16" x 4-9/16"	41.1	1
SR-9	9	19-1/2" x 4-9/16"	46.4	1
SR-10	10	21-3/8" x 4-9/16"	51.3	1

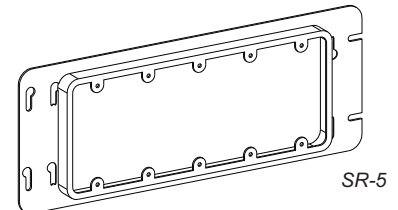
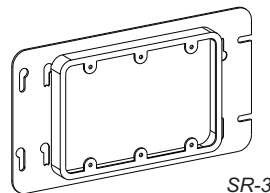
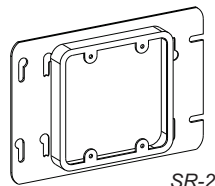

UL-APPROVED ADJUSTABLE RINGS

PRODUCT FEATURES

- ▶ Can be adjusted on the jobsite for a quick installation
- ▶ Adjusts to achieve a flush finish every time
- ▶ Patented design provides strong electrical and mechanical connections to meet UL requirements

Cat. No.	Description	Adjustability Range	Std. Pkg.
3GAR-34	3-Gang Adjustable Ring	3/4" to 1-1/2"	25



SSB-SDB SERIES

Contact us for Custom Assemblies of Standard & Multigang Boxes
Email info@orbitprofab.com

A28 | Masonry Boxes



Boxes & Covers

MASONRY BOXES WITH CONCENTRIC KNOCKOUTS (CKO) 2-1/2" DEEP

Cat. No.	No. of Gangs	Bracket & Setback	Knockouts			Dimension W x H	Cu. Inch	Std. Pkg.
			Ends	Bottom	Sides			
MSBG-1	1, Gangable	-	2	1	4	1-7/8" x 3-3/4"	16.1	25
MSB-1	1	-	2	1	4	1-7/8" x 3-3/4"	16.1	25
MSB-2	2	-	4	2	4	3-3/4" x 3-3/4"	31.9	10
MSB-3	3	-	6	3	4	5-1/2" x 3-3/4"	47.9	10
MSB-4	4	-	8	4	4	7-3/8" x 3-3/4"	63.6	10
MSB-5	5	-	10	5	4	9-1/8" x 3-3/4"	79.6	10
MSB-6	6	-	12	6	4	11" x 3-3/4"	95.3	1
MSB-3-FB	3	FB, 9/16"	6	3	2	5-1/2" x 3-3/4"	47.9	20
MSB-4-FB	4	FB, 9/16"	8	4	2	7-3/8" x 3-3/4"	63.6	20
MSB-5-FB	5	FB, 9/16"	10	5	2	9-1/8" x 3-3/4"	79.6	20

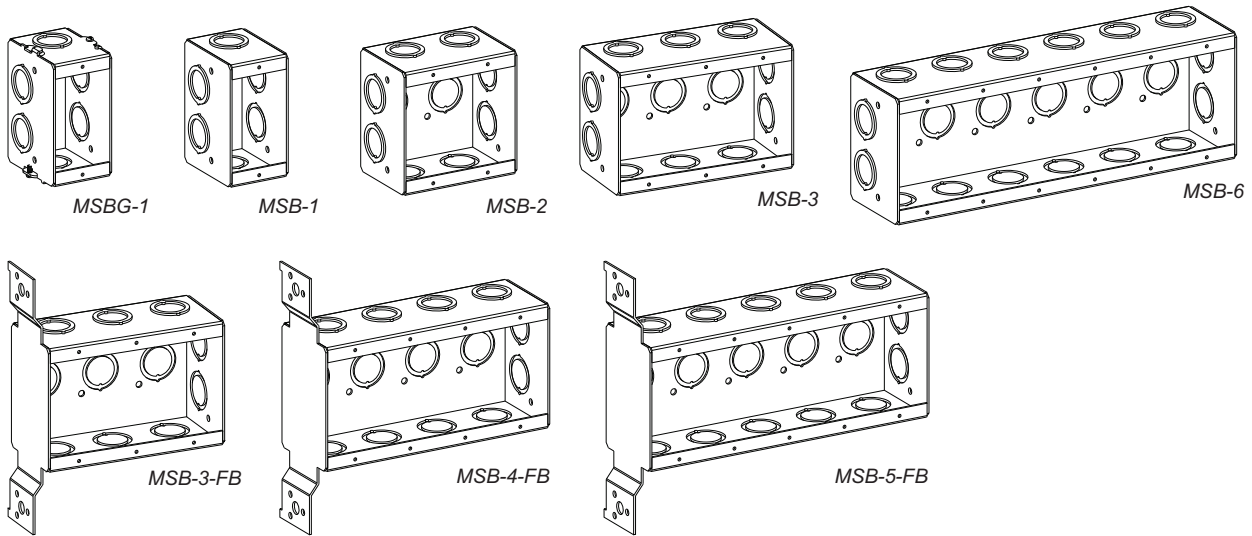

MASONRY BOXES WITH CONCENTRIC KNOCKOUTS (CKO) 3-1/2" DEEP

Cat. No.	No. of Gangs	Knockouts			Dimension W x H	Cu. Inch	Std. Pkg.
		Ends	Bottom	Sides			
MBG-1	1, Gangable	4	1	4	1-7/8" x 3-3/4"	23.5	25
MB-1	1	4	1	4	1-7/8" x 3-3/4"	23.5	25
MB-2	2	8	2	4	3-3/4" x 3-3/4"	46.9	10
MB-3	3	12	3	4	5-1/2" x 3-3/4"	69.3	10
MB-4	4	16	4	4	7-3/8" x 3-3/4"	92.1	10
MB-5	5	20	5	4	9-1/8" x 3-3/4"	116.1	10
MB-6	6	24	6	4	11" x 3-3/4"	139.0	1

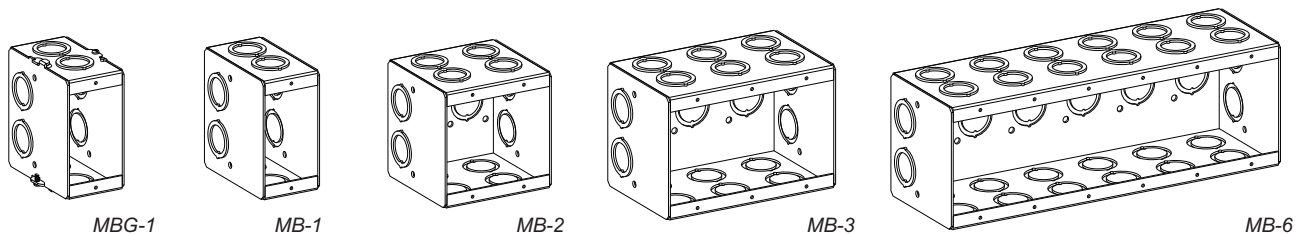

SSB WITH PREASSEMBLED ADJUSTABLE MASON BOX 3-1/2" DEEP

PRODUCT FEATURES

- ▶ Bracket adjusts from 15" to 25"
- ▶ Rigidity eliminates need for far-side back support
- ▶ Ships preassembled with box depth set at 5/8", and adjustable up to 1-1/2"
- ▶ Guided-slots on each side allow the box depth to be easily adjusted by simply loosening the screws
- ▶ Built-In Adapter allows Masonry Box to be moved along SSB Bracket until set in final position with a Tek screw
- ▶ All Knockouts are Concentric 1/2" & 3/4"

Cat. No.	No. of Gangs	KO Ends	KO Bottom	KO Sides	Cu. Inches	Std. Pkg.
SSB-MB3	3	(6) - CKO	(3) - CKO	(4) - CKO	69.3	10
SSB-MB4	4	(8) - CKO	(4) - CKO	(4) - CKO	92.1	10
SSB-MB5	5	(10) - CKO	(5) - CKO	(4) - CKO	116.1	10
SSB-MB6	6	(12) - CKO	(6) - CKO	(4) - CKO	139	10



SSB-MB3

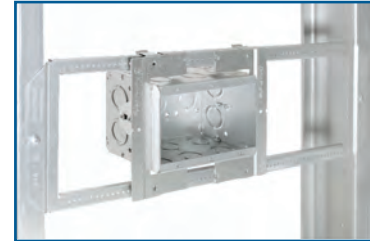

6-way Adjustability

PATENTED



An ideal solution in Nurse Call systems and Headwall assemblies for healthcare projects



SSB-MB3 SIDE VIEW

Adjustment Screws & Guided Slots
Adjustable 5/8" to 1-1/2"

MASONRY BOX PARTITION

PRODUCT FEATURES

- ▶ Fits 2-1/2" & 3-1/2" Masonry Boxes

Cat. No.	Description	Dimension W x H	Std. Pkg.
MB-D	2-1/2" / 3-1/2" Partition for MSB and MB Boxes	3-1/4" x 3-1/2"	25

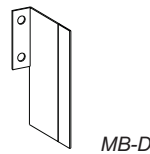

MB-D

MASONRY THRU BOXES WITH CONCENTRIC KNOCKOUTS (CKO)

Cat. No.	Dimension W x H	Depth	Knockouts		Cu. Inch	Std. Pkg.
			Ends	Sides		
*MTB-350	2" x 3-3/4"	3-1/2"	2	4	24.0	25
*MTB-550	2" x 3-3/4"	5-1/2"	4	8	38.0	25
*MTB-750	2" x 3-3/4"	7-1/2"	6	12	52.3	25

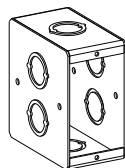

*MTB-350

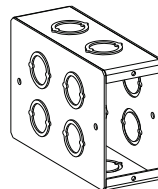

*MTB-550

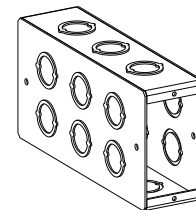

*MTB-750

- ▶ **600V** CKO's suitable for bonding without any additional bonding means up to 600V
- ▶ Visit www.ul.com or QCIT Guide on page W1 for more information



*While Supplies Last

A30 | Concrete Boxes & Covers



Boxes & Covers

4" OCTAGONAL CONCRETE BOXES

NOTE

- ▶ For Fixture/Luminaire Support of 50 lbs or less
- ▶ *For Fixture/Luminaire Support of 90 lbs or less, Fan Support of 70 lbs or less

See Page A5 for Covers & Rings

Cat. No.	Depth	Knockouts		Cu. Inch	Std. Pkg.
		Sides 1, 3, 5, 7	Sides 2, 4, 6, 8		
2CB	2"	1 - 1/2"	1 - 3/4"	24.4	25
25CB	2-1/2"	1 - 1/2"	1 - 3/4"	30.5	25
3CB	3"	1 - 1/2"	1 - 3/4"	37.0	25
3CB-75/100	3"	1 - 3/4"	1 - 1"	37.0	25
35CB	3-1/2"	2 - 1/2"	2 - 3/4"	43.0	25
35CB-75/100	3-1/2"	1 - 3/4"	1 - 1"	43.0	25
4CB	4"	2 - 1/2"	2 - 3/4"	49.2	25
4CB-75/100	4"	2 - 3/4"	2 - 1"	49.2	25
*4CB-F	4"	Side 1, 5; 1 - 1/2" Side 3, 7; 2 - 1/2"	Side 2, 6; 1 - 3/4" Side 4, 8; 2 - 3/4"	49.2	25
5CB	5"	2 - 1/2"	2 - 3/4"	61.7	10
6CB	6"	2 - 1/2"	2 - 3/4"	73.5	10

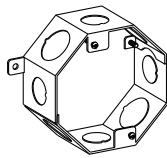

2CB
25CB
3CB

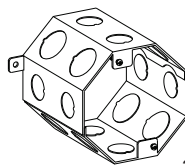

35CB
4CB
5CB
6CB

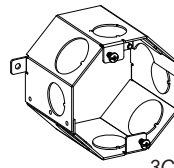

3CB-75/100
35CB-75/100

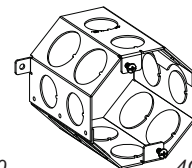

4CB-75/100

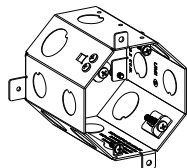

*4CB-F

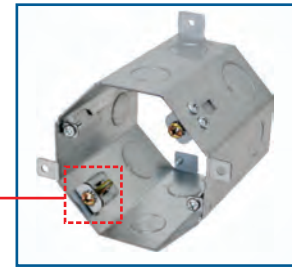

FAN-RATED CONCRETE BOX

Inside tabs for fans up to 70 lbs (dynamic)

4" OCTAGONAL CONCRETE BOX COVERS

Cat. No.	Description	Std. Pkg.
CB-B	Flat, Blank	25
CB-B-PT	Flat, Blank - With 12" #12AWG Solid Pigtail	25
CB-BK	Flat With 3 - 1/2" KO's & 2 - 3/4" KO's	25
CB-BK-STUD	2 - 1/2" KO's & 2 - 3/4" KO's - With #3/8-18 Threaded Fixture Stud	25

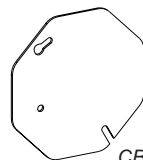

CB-B

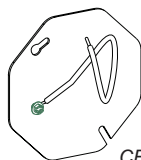

CB-B-PT

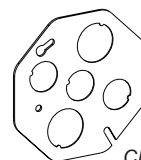

CB-BK

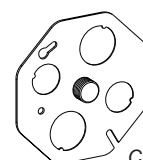

CB-BK-STUD

SUPER SHALLOW HANDY BOX
DRAWN
1-1/4" DEEP

2" W x 4" H
8.5 Cu. In.

Cat. No.	Knockouts		Std. Pkg.
	Sides	Bottom	
DHSSB-1-50	8 - 1/2"	3 - 1/2"	50

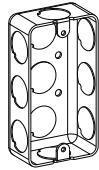

DHSSB-1-50

SHALLOW HANDY BOXES AND EXTENSION RING
WELDED
1-1/2" DEEP

2" W x 4" H
11.5 Cu. In.

Cat. No.	Bracket & Setback	Knockouts		Std. Pkg.
		Sides	Bottom	
HSB-1-50	-	8 - 1/2"	3 - 1/2"	50
HSB-1-50-B	B, 1/4"	5 - 1/2"	3 - 1/2"	50
HSB-1-50-EXT	-	8 - 1/2"	-	50

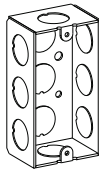

HSB-1-50

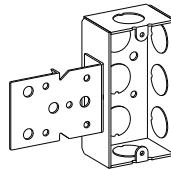

HSB-1-50-B

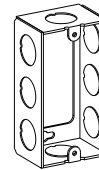

HSB-1-50-EXT

HANDY BOX
DRAWN
1-7/8" DEEP

2" W x 4" H
13.0 Cu. In.

WITH RAISED GROUND EMBOSS

Cat. No.	Knockouts		Std. Pkg.
	Sides	Bottom	
DHB-1-50	8 - 1/2"	2 - 1/2"	50
DHB-1-75	6 - 3/4"	2 - 1/2"	50

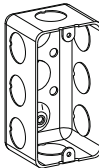

DHB-1-50

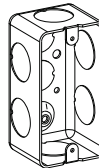

DHB-1-75

HANDY BOXES AND EXTENSION RINGS
WELDED
1-7/8" DEEP

2" W x 4" H
13.0 Cu. In.

Cat. No.	Bracket & Setback	Knockouts		Std. Pkg.
		Sides	Bottom	
HB-1-50	-	8 - 1/2"	2 - 1/2"	50
HB-1-MKO	-	4 - 1/2", 4 - MKO	1 - 1/2", 1 - MKO	50
HB-1-50-FB	FB, 9/16"	5 - 1/2"	3 - 1/2"	50
HB-1-MKO-FB	FB, 9/16"	2 - 1/2", 3 - MKO	2 - 1/2", 1 - MKO	50
HB-1-MKO-AB	AB, 9/16"	2 - 1/2", 3 - MKO	2 - 1/2", 1 - MKO	50
HB-1-50-EXT	-	8 - 1/2"	-	50
HB-1-MKO-EXT	-	4 - 1/2", 4 - MKO	-	50

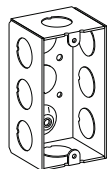

HB-1-50

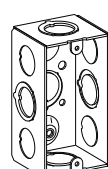

HB-1-MKO

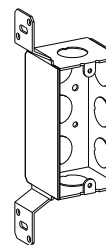

HB-1-50-FB

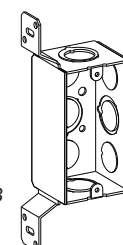

HB-1-MKO-FB

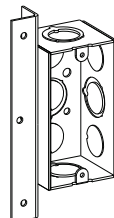

HB-1-MKO-AB

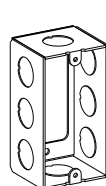

HB-1-50-EXT

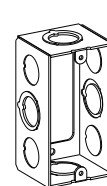

HB-1-MKO-EXT

- ▶ **600V** MKO's and CKO's suitable for bonding without any additional bonding means up to 600V
- ▶ Acceptable for use in 2-hour rated walls
- ▶ Visit www.ul.com or QCIT Guide on page W1 for more information



A32 | Deep Handy Boxes & Covers



Boxes & Covers

DEEP HANDY BOXES

WELDED

2-1/8" DEEP

2" W x 4" H

16.5 Cu. In.

Cat. No.	Bracket & Setback	Knockouts		Std. Pkg.
		Sides	Bottom	
HDB-1-50	-	8 - 1/2"	2 - 1/2"	50
HDB-1-50-FB	FB, 9/16"	5 - 1/2"	3 - 1/2"	50
HDB-1-MKO	-	4 - 1/2", 4 - MKO	1 - 1/2", 1 - MKO	50
HDB-1-MKO-AB	AB, 9/16"	2 - 1/2", 3 - MKO	2 - 1/2", 1 - MKO	50
HDB-1-MKO-FB	FB, 9/16"	2 - 1/2", 3 - MKO	2 - 1/2", 1 - MKO	50

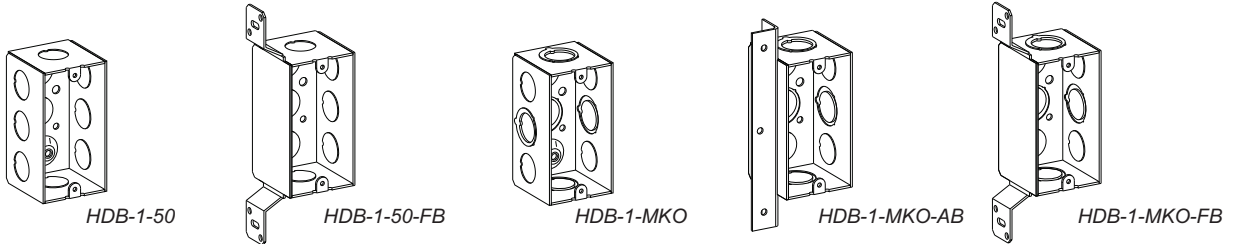

HANDY BOX COVERS

2-5/16" W x 4-3/16" H

▶ With Screw Pre-Installed

Cat. No.	Description	Std. Pkg.
HBC-B	Blank	25
HBC-BK	1/2" K.O.	25
HBC-DR	Duplex Receptacle	25
HBC-GFI	GFCI / Decorative Switch	25
HBC-SR	Single Receptacle, 15A, 1.406" diameter	25
HBC-PO	Power Outlet, 20A, 1.60" diameter	25
HBC-TS	Toggle Switch	25

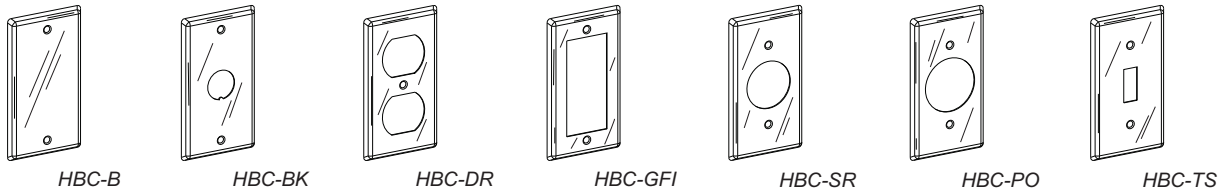

SPECIAL APPLICATION UTILITY BOX AND COVERS

2-1/2" W x 4-1/8" H

- ▶ **600V** MKO's and CKO's suitable for bonding without any additional bonding means up to 600V
- ▶ Acceptable for use in 2-hour rated walls
- ▶ Visit www.ul.com or QCIT Guide on page W1 for more information

ORBIT INDUSTRIES EXCLUSIVE

Cat. No.	Description	Std. Pkg.
WDHB-1-50	1-7/8" Raised Deep Drawn Box w/ Ground Emboss, 17.0 Cu. In., 10 - 1/2" K.O.s	25
WHBC-B	3/16" Raised Cover, Blank	25
WHBC-BK	3/16" Raised Cover, 1/2" K.O.	25
WHBC-DR	3/16" Raised Cover, Duplex Receptacle	25
WHBC-GFI	3/16" Raised Cover, GFCI / Decorative Switch	25
WHBC-SR	3/16" Raised Cover, Single Receptacle, 15A, 1.406" diameter	25
WHBC-TS	3/16" Raised Cover, Toggle Switch	25

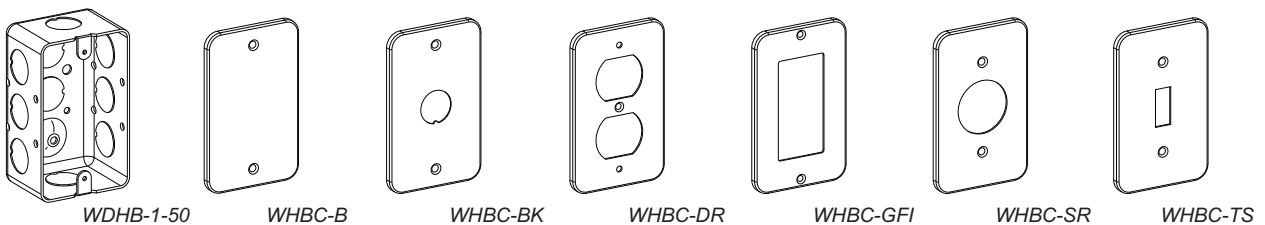

UNIVERSAL CUT-IN BOX ADAPTER

PRODUCT FEATURES

- ▶ Conveniently mount any 4" square steel junction box into old work applications
- ▶ Works with 4" square boxes of any depth
- ▶ Two integrated old work steel clips with screws
- ▶ For drywall or other wall materials
- ▶ Small footprint easily concealed by life safety devices greater than 4-7/8" W X 4-3/4" H
- ▶ Available in Red powder coat finish for FA circuits

Visit our website to download a wall mounting template

Cat. No.	Description	Std.Pkg.
UCIA-4S NEW	Cut-in adapter for 4" Square Boxes	20
FA-UCIA-4S NEW	Red Cut-in adapter for 4" Square Boxes	20

NEW



UCIA-4S

NEW



FA-UCIA-4S

Turn any 4" square box into an "Old Work" box!



FIRE ALARM

Small footprint easily concealed by life safety devices



PREFABRICATION

Prepare 4" boxes with UCIA-4S in the shop

EXTRA SHALLOW GANGABLE SWITCH BOXES 1-1/2" DEEP

2" W x 3" H
7.5 Cu. In.

BX/MC CLAMP FEATURES

- ▶ All MC series boxes are suitable for use with MCI-A Type

Cat. No.	Description	Knockouts			Std. Pkg.
		Sides	Ends	Bottom	
GESB-1	Ears only	-	2 - 1/2"	2 - 1/2"	50
GESB-1-NM	With NM Cable Clamps	-	4 - Loom	1 - 1/2"	50
*GESB-1-MC	With BX/MC Cable Clamps	-	4 - Loom	1 - 1/2"	50

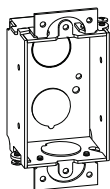

GESB-1

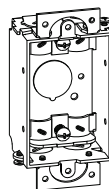

GESB-1-NM

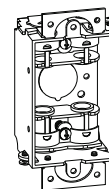

*GESB-1-MC

SHALLOW GANGABLE SWITCH BOXES 2" DEEP

2" W x 3" H
10.0 Cu. In.

- ▶ **600V** MKO's and CKO's suitable for bonding without any additional bonding means up to 600V
- ▶ *Acceptable for use in 2-hour rated walls (2-Gang only)
- ▶ Visit www.ul.com or QCIT Guide on page W1 for more information

Cat. No.	Description	Knockouts			Std. Pkg.
		Sides	Ends	Bottom	
GSB-1	Ears only	4 - 1/2"	2 - 1/2"	2 - 1/2"	50
GSB-1-NM	With NM Cable Clamps	4 - 1/2"	4 - Loom	1 - 1/2"	50
GSB-1-MC	With BX/MC Cable Clamps	4 - 1/2"	4 - Loom	1 - 1/2"	50

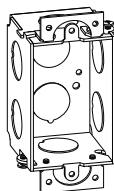

GSB-1

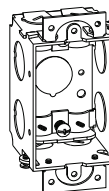

GSB-1-NM

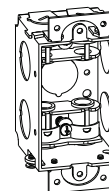

GSB-1-MC



*While Supplies Last

A34 | Gangable Switch Boxes



Boxes & Covers

GANGABLE SWITCH BOXES 2-1/2" DEEP

12.5 Cu. In.
2" W x 3" H
(Except for TGW 2-1/4" W x 3" H, 15.0 Cu.In.)

BX/MC FEATURES

▶ All MC series boxes are suitable for use with MCI-A Type

- ▶ **600V** MKO's and CKO's suitable for bonding without any additional bonding means up to 600V
- ▶ *Acceptable for use in 2-hour rated walls (2-Gang only)
- ▶ Visit www.ul.com or QCIT Guide on page W1 for more information

Cat. No.	Description	Knockouts			Std. Pkg.
		Sides	Ends	Bottom	
GB-1-NE	No Ears, with Leveling Bumps	2 - 1/2"	2 - 1/2"	2 - 1/2"	50
GB-1	Ears only	4 - 1/2"	2 - 1/2"	2 - 1/2"	50
GB-1-MKO	Ears only, M.K.O.	2 - 1/2"	2 - MKO	1 - 1/2"	50
* GB-1-B	With B Bracket (9/16" Setback)	2 - 1/2"	2 - 1/2"	2 - 1/2"	50
* GB-1-FB	With FB Bracket (9/16" Setback)	2 - 1/2"	2 - 1/2"	2 - 1/2"	50
GB-1-OW	For Old Work, with Locking Grips	-	2 - 1/2"	2 - 1/2"	50
GB-1-NM	With NM Cable Clamps	4 - 1/2"	2 - 1/2", 4 - Loom	1 - 1/2"	50
* GB-1-NM-B	With NM Cable Clamps & B Bracket	2 - 1/2"	2 - 1/2", 4 - Loom	1 - 1/2"	50
* GB-1-NM-FB	With NM Cable Clamps & FB Bracket	2 - 1/2"	2 - 1/2", 4 - Loom	1 - 1/2"	50
GB-1-NM-OW	With NM Cable Clamps For Old Work, with Locking Grips	-	2 - 1/2", 4 - Loom	1 - 1/2"	50
GB-1-MC	With BX/MC Cable Clamps	4 - 1/2"	2 - 1/2", 4 - Loom	1 - 1/2"	50
* GB-1-MC-B	With BX/MC Cable Clamps & B Bracket	2 - 1/2"	2 - 1/2", 4 - Loom	1 - 1/2"	50
* GB-1-MC-FB	With BX/MC Cable Clamps & FB Bracket	2 - 1/2"	2 - 1/2", 4 - Loom	1 - 1/2"	50
GB-1-MC-OW	With BX/MC Cable Clamps For Old Work, with Locking Grips	-	2 - 1/2", 4 - Loom	1 - 1/2"	50
TG-1	Old Work Tigergrip	4 - 1/2"	2 - 1/2"	2 - 1/2"	50
TG-1-NM	Old Work Tigergrip, NM Cable Clamps	4 - 1/2"	2 - 1/2", 4 - Loom	1 - 1/2"	50
TG-1-MC	Old Work Tigergrip, BX/MC Cable Clamps	4 - 1/2"	2 - 1/2", 4 - Loom	1 - 1/2"	50
TGW	Extra Wide Old Work Tigergrip for easier installation of oversized devices (Non-Gangable) Must be used with Mid-Size or Jumbo Wall Plate	4 - 1/2"	2 - 1/2"	2 - 1/2"	50

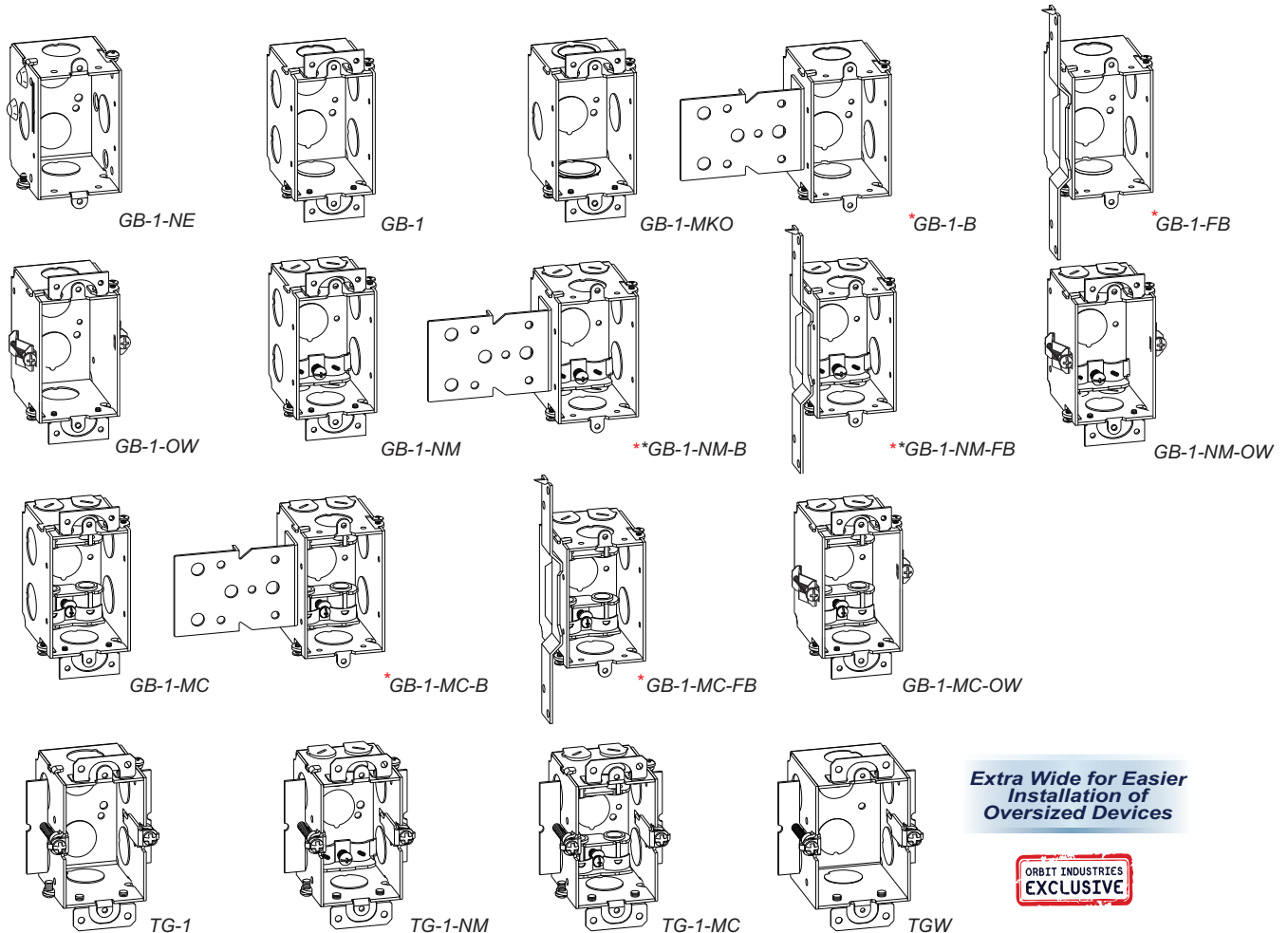

Extra Wide for Easier Installation of Oversized Devices



GANGABLE SWITCH BOXES 2-3/4" DEEP (Intermediate Depth)

2" W x 3" H - 4" W x 3" H
14.0 Cu. In. - 28.0 Cu. In.
(Except for TGMW and
WMB-PT 2-1/4" W x 3" H,
18.5 Cu. In.)

PRODUCT FEATURES

- ▶ 7" Solid Cu. #12AWG Pigtail Preassembled with 10-32 Ground Screw (Except TGMW)
- ▶ 2-Gang Gangable Switch Boxes can be expanded to multi-gang to non-bracket side (Except TGMW and WMB-PT)

BX/MC CLAMP FEATURES

- ▶ All MC series boxes are suitable for use with MCI-A Type

- ▶ **600V** MKO's and CKO's suitable for bonding without any additional bonding means up to 600V
- ▶ *Acceptable for use in 2-hour rated walls (2-Gang only)
- ▶ Visit www.ul.com or QCIT Guide on page W1 for more information



Cat. No.	Description	Knockouts			Std. Pkg.
		Sides	Ends	Bottom	
GMB-1	Ears only	4 - 1/2"	2 - MKO	2 - 1/2"	50
**GMB-2-B	With B Bracket	2 - 1/2"	4 - MKO	4 - 1/2"	25
*GMB-1-FB	With FB Bracket (9/16" Setback)	2 - 1/2"	2 - MKO	2 - 1/2"	50
**GMB-2-FB	With FB Bracket (9/16" Setback)	2 - 1/2"	4 - MKO	4 - 1/2"	25
GMB-1-NM	With NM Cable Clamps	4 - 1/2"	2 - 1/2", 4 - Loom	1 - 1/2"	50
**GMB-1-NM-B	NM Clamps & B Bracket (9/16" Setback)	2 - 1/2"	2 - 1/2", 4 - Loom	1 - 1/2"	50
**GMB-2-NM-FB	NM Clamps & FB Bracket (9/16" Setback)	2 - 1/2"	4 - 1/2", 8 - Loom	2 - 1/2"	25
*GMB-1-NM-OW	With NM Cable Clamps, Old Work Grips	4 - 1/2"	2 - 1/2", 4 - Loom	1 - 1/2"	50
GMB-1-MC	With BX/MC Cable Clamps	4 - 1/2"	2 - 1/2", 4 - Loom	1 - 1/2"	50
**GMB-1-MC-B	BX/MC Clamps & B Bracket (9/16" Setback)	2 - 1/2"	2 - 1/2", 4 - Loom	1 - 1/2"	50
**GMB-1-MC-FB	BX/MC Clamps & FB Bracket (9/16" Setback)	2 - 1/2"	2 - 1/2", 4 - Loom	1 - 1/2"	50
*GMB-1-MC-OW	With MC Cable Clamps, Old Work Grips	4 - 1/2"	2 - 1/2", 4 - Loom	1 - 1/2"	50
SGM-1	Gangable Old Work Switch Box	4 - 1/2"	2 - MKO	2 - 1/2"	50
SGM-1-NM	Gangable Old Work NM Switch Box	4 - 1/2"	2 - 1/2", 4 - Loom	1 - 1/2"	50
SGM-1-MC	Gangable Old Work BX/MC Switch Box	4 - 1/2"	2 - 1/2", 4 - Loom	1 - 1/2"	50
TGMW	Extra Wide & Deep Old Work Tigergrasp for easier installation of oversized devices (Non-Gangable) Must be used with Mid-Size or Jumbo Wall Plate	4 - 1/2"	2 - 1/2"	2 - 1/2"	50
WMB-PT	Extra Wide & Deep Old Work Tigergrasp for easier installation of oversized devices (Non-Gangable) Must be used with Mid-Size or Jumbo Wall Plate	4 - 1/2"	2 - MKO	2 - 1/2"	50

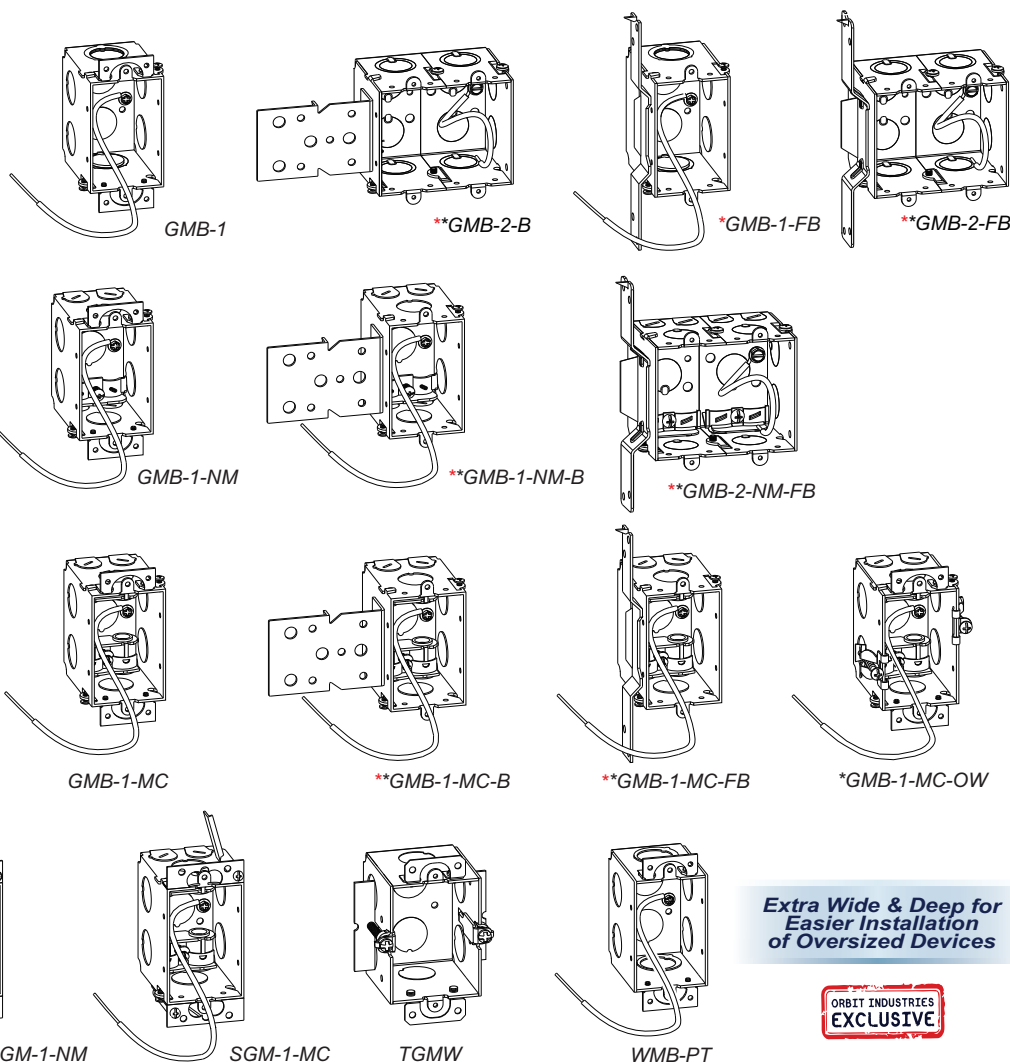

Extra Wide & Deep for Easier Installation of Oversized Devices



*While Supplies Last

A36 | Switch Boxes

NON-GANGABLE NAIL-ON SWITCH BOXES 2-3/4" DEEP (Intermediate Depth)

2-1/8" W x 3" H
15.9 Cu. In.

WITH TWO MOUNTING NAILS

BX/MC CLAMP FEATURES

- All MC series boxes are suitable for use with MCI-A Type

Cat. No.	Description	Knockouts			Std. Pkg.
		Sides	Ends	Bottom	
*GMB-NM-NO	Nail-On Non-Gangable, with NM Clamps	-	2 - 1/2", 4 - Loom	1 - 1/2"	50
**GMB-MC-NO	Nail-On Non-Gangable, with BX/MC Clamps	-	2 - 1/2", 4 - Loom	1 - 1/2"	50

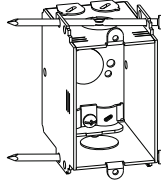

*GMB-NM-NO

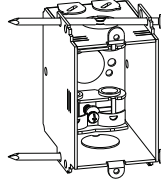

**GMB-MC-NO

GANGABLE SWITCH BOXES 3-1/2" DEEP

2" W x 3" H
18.0 Cu. In.

WITH PRE-ASSEMBLED 10-32 GROUND SCREW & 7" SOLID CU. #12AWG PIGTAIL (EXCEPT FOR GDB-1-NE)

Cat. No.	Description	Knockouts			Std. Pkg.
		Sides	Ends	Bottom	
*GDB-1-NE	No Ears, with Leveling Bumps	4 - 1/2"	2 - 1/2", 2 - MKO	2 - 1/2"	50
GDB-1	Ears only	4 - 1/2"	2 - 1/2", 2 - MKO	2 - 1/2"	50
GDB-1-NM	With NM Cable Clamps	4 - 1/2"	2 - 1/2", 4 - Loom	1 - 1/2"	50
**GDB-1-NM-B	With NM Cable Clamps & B Bracket	4 - 1/2"	2 - 1/2", 4 - Loom	1 - 1/2"	50
*GDB-1-NM-FB	With NM Cable Clamps & FB Bracket	4 - 1/2"	2 - 1/2", 4 - Loom	1 - 1/2"	50
GDB-1-MC	With BX/MC Cable Clamps	4 - 1/2"	2 - 1/2", 4 - Loom	1 - 1/2"	50
*GDB-1-MC-FB	With BX/MC Cable Clamps & FB Bracket	4 - 1/2"	2 - 1/2", 4 - Loom	1 - 1/2"	50
TGD-1	Gangable Old Work Tigerrip	4 - 1/2"	2 - 1/2", 2 - MKO	2 - 1/2"	50

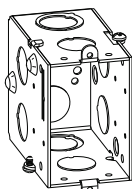

*GDB-1-NE

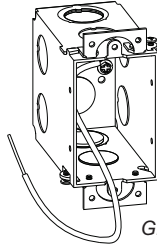

GDB-1

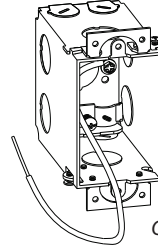

GDB-1-NM

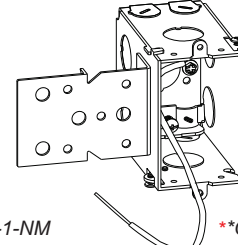

**GDB-1-NM-B

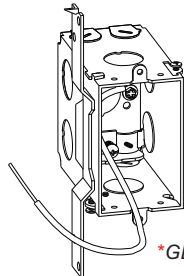

*GDB-1-NM-FB

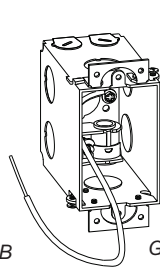

GDB-1-MC

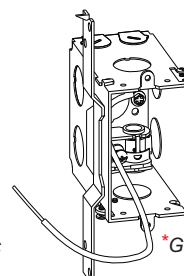

*GDB-1-MC-FB

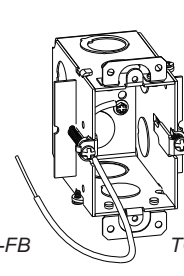

TGD-1

- **600V** MKO's suitable for bonding without any additional bonding means up to 600V
- *Acceptable for use in 2-hour rated walls (Up to 2-Gang)
- Visit www.ul.com or QCIT Guide on page W1 for more information

STEEL HEAVY DUTY T-GRID BOX HANGERS

PRODUCT FEATURES

- ▶ Pre-galvanized steel hanger
- ▶ Includes spring steel box mounting clip
- ▶ No tools required to install
- ▶ Accommodates multiple junction boxes
- ▶ Mounts flush with face of tile
- ▶ 50 lbs. static load rating

Cat. No.	Include Components	Length	Box Depth	Std. Pkg.
BHT-1HD <small>NEW</small>	Mounting Clip	24"	1-1/2" 2-1/8"	25
BHT-1HDEEP <small>NEW</small>	Mounting Clip, 1 1/2" Extension Bracket	24"	1-1/2" 2-1/8" 3-5/8"	25



STEEL T-BAR BOX HANGERS

PRODUCT FEATURES

- ▶ Electroplated Zinc
- ▶ For T-Bar

Cat. No.	Description	Std. Pkg.
BHT-1	24" T-Bar bracket for use with boxes 1-1/2" or 2-1/8" Deep, Box Clip included	50
BHT-1A	24" T-Bar bracket - 8" height adjustable, Box Clip included	50
BHT-C	Additional Box Clip & Screw set for use with BHT-1 & BHT-1A	100

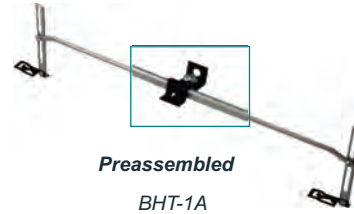
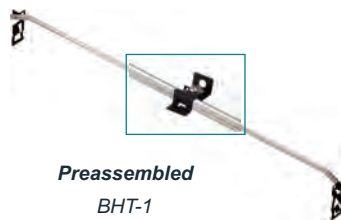

BHT-1 INSTALLATION VIEW

STEEL T-BAR BRACKET

PRODUCT FEATURES

- ▶ Electroplated Zinc
- ▶ For T-Bar

Cat. No.	Description	Std. Pkg.
BH-3	Straight Bracket for architectural recessed lights 25-1/4" long with notches 24" apart for use on T-Bar	50

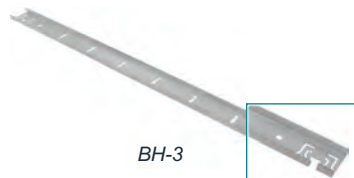

Secure to T-bar using bending tabs to comply with NEC 315.23(d)

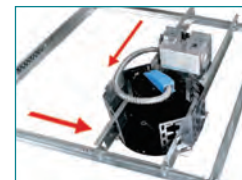

BH-3 INSTALLATION VIEW



A38 | Bar Hangers



Accessories

STEEL

ADJUSTABLE BOX HANGERS FOR CEILING JOISTS

PRODUCT FEATURES

- ▶ Electroplated Zinc
- ▶ For Fixture/Luminaire Support of 50 lbs or less at 16" Span

Cat. No.	Description	Master Ctn.
BHA-1	Adjustable Bar Hanger with Stud for joist spacing 16" to 24" with #3/8-18 NPS Threaded Stud	50
BHA-1C	Adjustable Bar Hanger with Stud for joist spacing 16" to 24" with Box Clip	50



BHA-1



BHA-1C

STEEL

FIXED BAR HANGERS FOR CEILING JOISTS

PRODUCT FEATURES

- ▶ Electroplated Zinc
- ▶ For stud

Cat. No.	Description	Master Ctn.
BH-1	24" Straight Bar Hanger for mounting ceiling boxes, Slotted, Includes 2 Stove Bolt / Unit	50



BH-1

ADJUSTABLE BAR HANGERS

PRODUCT FEATURES

- ▶ Electroplated Zinc
- ▶ Ends bend and wrap around studs
- ▶ Can be used with boxes 1-1/2", 2-1/8" or 2-1/2" deep
- ▶ For stud and hard lid ceiling joists

Cat. No.	Description	Std. Pkg.
BHA-16	11" to 18" Adjustable Box Bracket – Mount box with self-tapping screws	50
BHA-24	15-3/4" to 26" Adjustable Box Bracket – Mount box with self-tapping screws	50

SHIPS PREASSEMBLED



BHA-16

Adjust from 11" to 18"



BHA-24

Adjust from 15-3/4" to 26"

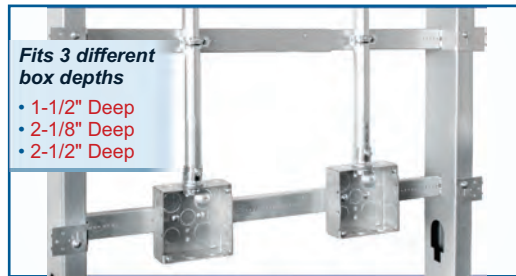

Fits 3 different box depths

- 1-1/2" Deep
- 2-1/8" Deep
- 2-1/2" Deep

BOX AND CONDUIT SUPPORT BETWEEN STUDS USING BHA

DROP-ON-BAR SLIDER BRACKETS

PRODUCT FEATURES

- ▶ Quickly attach to any 4" or 4-11/16" square box
- ▶ Easily drops onto Orbit's BHA-16 and BHA-24
- ▶ A BARB and box assembly can easily be repositioned along the hanger
- ▶ Multiple BARB assemblies can be added before and after the BHA is installed
- ▶ Can be fully prefabricated and locked onto the BHA without setting final box position
- ▶ BARB-CS includes cable support pin holes

PATENTED

**ORBIT INDUSTRIES
EXCLUSIVE**

**Video Available
On Our Website!**

Cat. No.	Description	Std. Pkg.
BARB	Drop-On-Bar Slider Bracket	50
BARB-CS	Drop-On-Bar Slider Bracket with conduit & cable support pin holes	50



BARB



BARB-CS



BARB-CS includes cable support pinholes

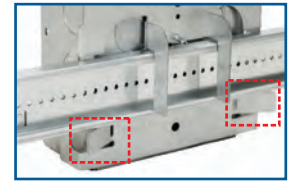

BENDABLE LOCKING TABS

A BARB and box assembly can be locked onto a BHA before arriving on the job site for quick adjustment in the field

PREASSEMBLED

-OR-

IN-FIELD

1

Box Holder Tip!

Attach to a 4" or 4-11/16" box with a single wafer head screw, forming a versatile box assembly

2A

Box assemblies can be prefabricated onto a BHA before arriving to the job site, locking onto the hanger via its bendable tabs

2B

For in-field installations, simply drop the box assembly onto a BHA before or after the hanger has been installed

3

Once the BHA is installed on studs, the box assembly can be adjusted along the hanger

4

Secure the assembly to the BHA with Tek screws, setting the box in place

5

Multiple box assemblies can be easily added!
Up to 3 between 16" & 4 between 24" studs



A40 | Pigtails & Wiretails



Accessories

GROUND SCREWS & CLIP

Cat. No.	Description	Std. Master Pkg. Carton	
GS-1032	Ground Screw 10-32 x 3/8", Green, Slotted/Philips/Square/Hex Washer Head	100	1000
GS-1032-PT	GS-1032 with 7" Solid Cu. #12AWG Pigtail	50	250
GS-1032-PT-10	GS-1032 with 10" Solid Cu. #12AWG Pigtail	50	250
GS-1032-PT-12	GS-1032 with 12" Solid Cu. #12AWG Pigtail	50	250
PTST-8 NEW	GS-1032 with 8" Stranded Cu. #12AWG Pigtail and Flanged Spade Terminal	50	250
GC	Grounding Clip, for #14 - #10 AWG Copper	100	1000

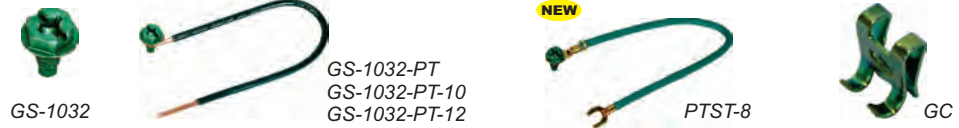

POWER WIRE TAILS

SOLID

PRODUCT FEATURES

- Both ends pre-stripped 5/8"

Cat. No.	Description	Std. Pkg.	Master Carton
WTSO-8-BLK NEW	8" Solid Cu. #12AWG, Black	50	250
WTSO-8-RED NEW	8" Solid Cu. #12AWG, Red	50	250
WTSO-8-BL NEW	8" Solid Cu. #12AWG, Blue	50	250
WTSO-8-GR NEW	8" Solid Cu. #12AWG, Green	50	250
WTSO-8-WH NEW	8" Solid Cu. #12AWG, White	50	250



POWER WIRE TAILS

STRANDED

PRODUCT FEATURES

- One flanged spade terminal
- One end pre-stripped 5/8"

Cat. No.	Description	Std. Pkg.	Master Carton
WTST-8-BLK NEW	8" Stranded Cu. #12AWG and Flanged Spade, Black	50	250
WTST-8-RED NEW	8" Stranded Cu. #12AWG and Flanged Spade, Red	50	250
WTST-8-BL NEW	8" Stranded Cu. #12AWG and Flanged Spade, Blue	50	250
WTST-8-GR NEW	8" Stranded Cu. #12AWG and Flanged Spade, Green	50	250
WTST-8-WH NEW	8" Stranded Cu. #12AWG and Flanged Spade, White	50	250



ACCESSORIES

Cat. No.	Description	Std. Pkg.
SB-EXT	Switch Box Extension fits any 1-Gang Box, adjustable from 1/4" to 1" to shield combustible wall surfaces from wiring system, 3.5 Cu. In.	25
SBS	Switch Box Support with bendable tabs, 20GA	100
DLR-1G	Device Leveler and Retainer, 1-Gang	50
OWG	Clips and locks old-work steel boxes tightly to wall. 2 required per box	100
EOWB	Ear for old work boxes with screws	100

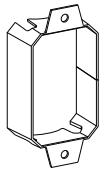

SB-EXT



Installation View

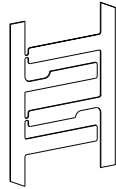

SBS



Installation View

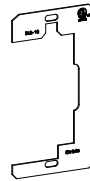

DLR-1G



Installation View



OWG



Installation View

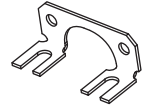

EOWB



Installation View

NAIL SAFETY PLATES

PRODUCT FEATURES

- Provides protection from nail and screw penetration

Cat. No.	Features	Dimensions (W x L)	Thickness	Std. Pkg.
SP-1	With 2 Mounting Prongs & 1 Nail Hole each end	1.5" x 2.75"	16 GA	100
SP-1-500	With 2 Mounting Prongs & 1 Nail Hole each end	1.5" x 2.75"	16 GA	500
SP-35	With 2 Mounting Prongs & 1 Nail Hole each end	3" x 5"	16 GA	100
SP-6	With 2 Mounting Prongs & 1 Nail Hole each end	1.5" x 6"	16 GA	100
SP-9	With 4 Nail Holes each end	1.5" x 9"	16 GA	50
SP-12	With 4 Nail Holes each end	1.5" x 12"	16 GA	50
SP-18	With 6 Nail Holes each end	1.5" x 18"	16 GA	50
SP-24	With 6 Nail Holes each end	1.5" x 24"	16 GA	50
*SPH-9	Heavy-Duty, With 4 Nail Holes each end	1.5" x 9"	12 GA	50
SPH-12	Heavy-Duty, With 4 Nail Holes each end	1.5" x 12"	12 GA	50
SPH-18	Heavy-Duty, With 6 Nail Holes each end	1.5" x 18"	12 GA	50
*SPH-24	Heavy-Duty, With 6 Nail Holes each end	1.5" x 24"	12 GA	50



INSTALLATION VIEW

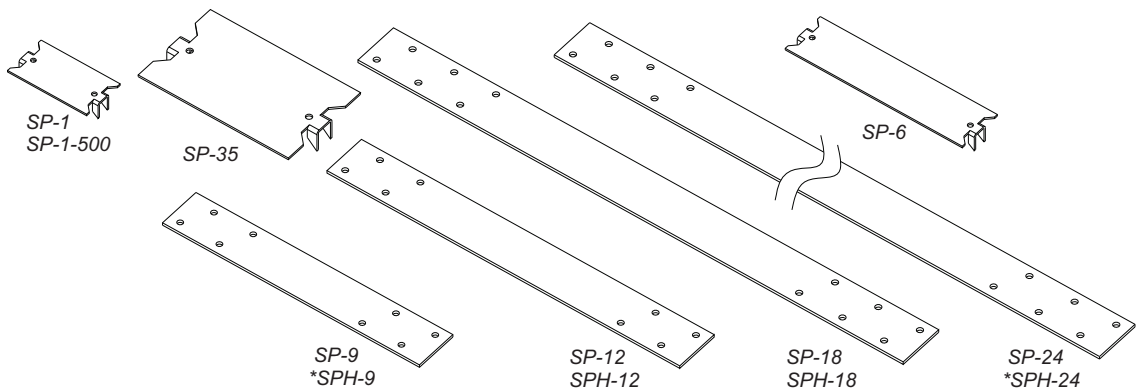

*While Supplies Last



FLEX/RIGID/EMT NAIL STRAPS

Cat. No.	FLEX/RIGID Size	EMT Size	Description	Std. Pkg.	Master Carton
NS-50	-	1/2"	EMT Nail Strap	100	1000
NS-50/75	1/2"	3/4"	Flex/Rigid/EMT Nail Strap	100	1000
NS-100	3/4"	1"	Flex/Rigid/EMT Nail Strap	100	1000



NS-50
NS-50/75
NS-100

LOW VOLTAGE PRODUCTS

LVSB PRODUCT FEATURES

- ▶ 1/2" raise
- ▶ Mounts vertically or horizontally
- ▶ Attaches to wooden or metal studs with the use of self-tapping screws or nails
- ▶ Can install onto the front or side of wood or metal studs
- ▶ Compatible with Simple Support Bracket (SSB-T5, pg. P1) and Ultimate Support Bracket (USB, pg. P11) for between stud applications

LVWP PRODUCT FEATURES

- ▶ For Old Work applications
- ▶ Fits 1/2" to 1-1/4" drywall thickness
- ▶ Can also be used in plaster or tile openings
- ▶ Eliminates need to use electrical box for low voltage Class 2 wiring
- ▶ Requires only a drywall saw and screwdriver to install

Cat. No.	Description	Std. Pkg.
LVSB1	1-Gang Low Voltage Stud Mounting Bracket	50
LVSB2	2-Gang Low Voltage Stud Mounting Bracket	25
LVWP1	1-Gang Low Voltage Wall Mounting Plate	50
LVWP2	2-Gang Low Voltage Wall Mounting Plate	25



STEEL BACK SUPPORTS

PRODUCT FEATURES

- ▶ Electroplated Zinc

Cat. No.	Description	Std. Pkg.
ABS	Far-Side Box Support for 1-1/2" & 2-1/8" deep boxes, for use with 4" metal studs	50
ABS-6	Far-Side Box Support for 1-1/2" & 2-1/8" deep boxes, for use with 6" metal studs	50

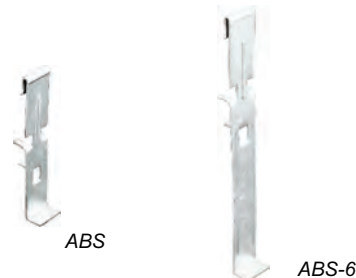

JACK CHAIN

PRODUCT FEATURES

- ▶ Steel
- ▶ Electroplated Zinc
- ▶ 25 lbs. Max. Load
- ▶ In Steel Reel



Cat. No.	Trade Size	Std. Pkg.
JC-12	12GA	100

"S" HOOK

PRODUCT FEATURES

- ▶ Steel
- ▶ Electroplated Zinc
- ▶ 25 lbs. Max. Load



Cat. No.	Trade Size	Std. Pkg.	Master Ctn.
SH-2	12GA, 1-1/4"	100	1000

HANGER SCREW WITH SINGLE HOLE

PRODUCT FEATURES

- ▶ Steel
- ▶ Wood Screw Thread



Cat. No.	Description	Dimension	Std. Pkg.	Master Ctn.
H-SCREW	Flat Hanger Screw	1/4" x 3"	100	500

FIXTURE HANGER

PRODUCT FEATURES

- ▶ Steel

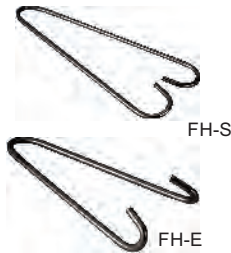

Cat. No.	For Use With	Mount Position	Std. Pkg.	Master Ctn.
FH-E	2, 3, or 4 Light Fixtures	End Mount	100	500
FH-S	2, 3, or 4 Light Fixtures	Side Mount	100	500

PORCELAIN WIRE HOLDERS

PRODUCT FEATURES

- ▶ Porcelain & Galvanized Steel
- ▶ Varies According to Sizes



Cat. No.	Description	Trade Size	Std. Pkg.	Master Ctn.
PWH-L	With 2-1/4" Lag Bolt	2-3/4"	5	20
PWH-M	With Steel Clip for 1-1/4" to 3" Mast	1-1/4" to 3"	5	20

TIE WIRE

PRODUCT FEATURES

- ▶ Black Annealed Steel
- ▶ 16GA



Cat. No.	Description	Trade Size	Std. Pkg.
TW	Tie Wire	16GA, 400'	20

Orbit's NEMA Enclosures feature code gauge steel, mounting holes and a variety of KO configurations to handle various applications including data communication network systems. Enclosures include NEMA Type 1 and Type 3R; each designed as the ideal way of protecting equipment and hazardous parts from the elements.

NEMA Type 1 and Type 3R

MATERIALS:

- Made from 16 Gauge Steel

FINISH:

- ANSI 61 Gray Polyester Powder Paint
- Hi-Gloss Smoke Gray Powder Coated inside and outside.
- Other finished available upon special request

KNOCK-OUT:

- Standard CKOs featured on all sides
- Enclosures also available without knockouts

COVERS:

- Flat covers are provided with key holes for rapid removal from box without removing screws.
- Flush mount covers also available.

NEMA Type 1 and Type 3R Knock Out Patterns

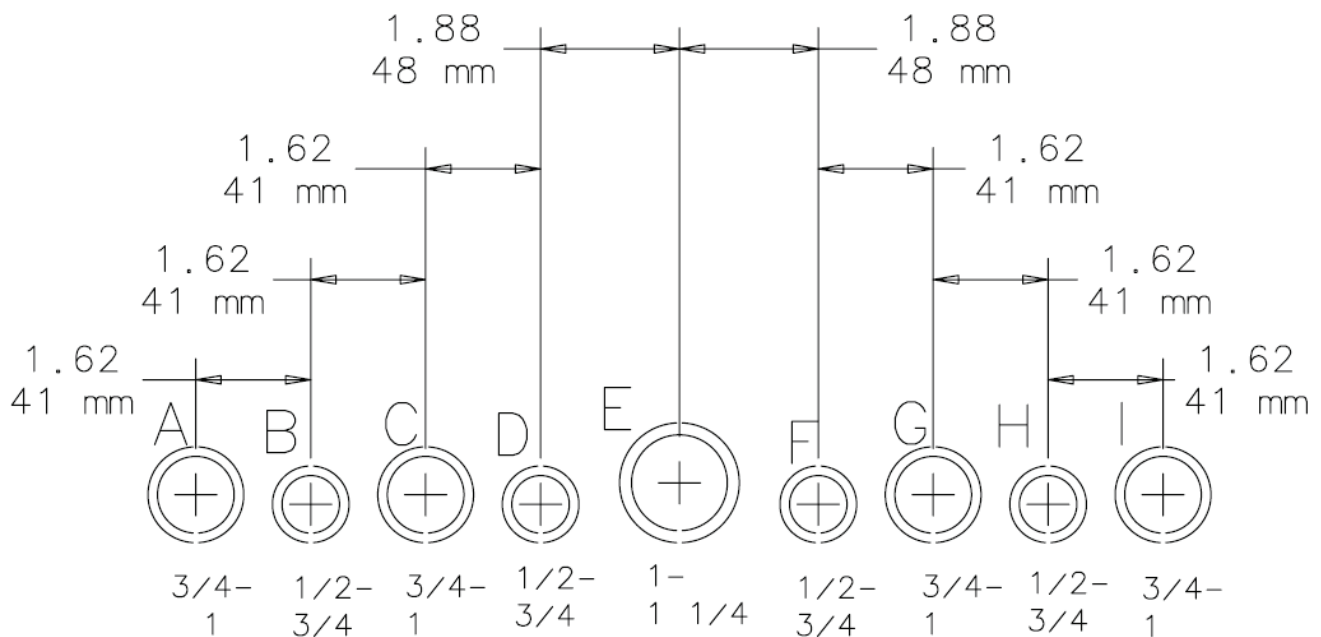



NEMA TYPE 1 SCREW COVER ENCLOSURES WITH K.O.

PRODUCT FEATURES

- ▶ ANSI 61 Gray Polyester Powder Paint Finish inside and out
- ▶ 16 Gauge Steel or Plated Steel
- ▶ Mounting holes on back of box



Cat. No.	Enclosure Size (Inches)			K.O. Pattern		Std. Pkg.
	Width (W)	Height (H)	Depth (D)	A (Top & Bottom)	B (Left & Right)	
444	4	4	4	B-C	B-C	6
464	4	6	4	B-C	B-C-D	6
664	6	6	4	B-C-D	B-C-D	6
666	6	6	6	B-C-D	B-C-D	6
884	8	8	4	F-G-H-I	F-G-H-I	6
886	8	8	6	F-G-H-I	F-G-H-I	4
10104	10	10	4	C-D-E-F-G	F-G-H-I	4
10106	10	10	6	C-D-E-F-G	F-G-H-I	4
12124	12	12	4	C-D-E-F-G	C-D-E-F-G	2
12126	12	12	6	C-D-E-F-G	C-D-E-F-G	2
12128	12	12	8	C-D-E-F-G	C-D-E-F-G	1
12186	12	18	6	C-D-E-F-G	A-B-C-D-E-F-G-H-I	1
16164	16	16	4	B-C-D-E-F-G-H	B-C-D-E-F-G-H	1
16166	16	16	6	B-C-D-E-F-G-H	B-C-D-E-F-G-H	1
16168	16	16	8	B-C-D-E-F-G-H	B-C-D-E-F-G-H	1
18184	18	18	4	A-B-C-D-E-F-G-H-I	A-B-C-D-E-F-G-H-I	1
18186	18	18	6	A-B-C-D-E-F-G-H-I	A-B-C-D-E-F-G-H-I	1
18188	18	18	8	A-B-C-D-E-F-G-H-I	A-B-C-D-E-F-G-H-I	1
24244	24	24	4	A-B-C-D-E-F-G-H-I	A-B-C-D-E-F-G-H-I	1
24246	24	24	6	A-B-C-D-E-F-G-H-I	A-B-C-D-E-F-G-H-I	1
24248	24	24	8	A-B-C-D-E-F-G-H-I	A-B-C-D-E-F-G-H-I	1

Subject to change without notice.

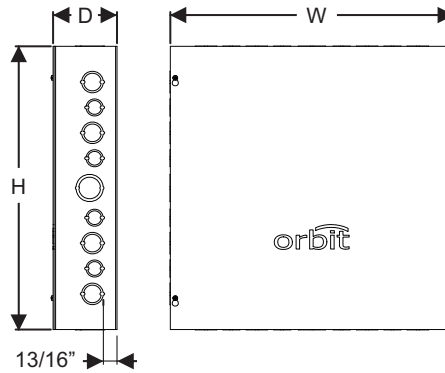

NEMA TYPE 1 SCREW COVER ENCLOSURES WITHOUT K.O.

PRODUCT FEATURES

- ▶ ANSI 61 Gray Polyester Powder Paint Finish inside and out
- ▶ 16 Gauge Steel or Plated Steel
- ▶ Mounting holes on back of box



Cat. No.	Enclosure Size (Inches)			Std. Pkg.
	Width (W)	Height (H)	Depth (D)	
444NK	4	4	4	6
464NK	4	6	4	6
664NK	6	6	4	6
666NK	6	6	6	6
884NK	8	8	4	6
886NK	8	8	6	4
10104NK	10	10	4	4
10106NK	10	10	6	4
12124NK	12	12	4	2
12126NK	12	12	6	2
12128NK	12	12	8	1
12186NK	12	18	6	1
16164NK	16	16	4	1
16166NK	16	16	6	1
16168NK	16	16	8	1
18184NK	18	18	4	1
18186NK	18	18	6	1
18188NK	18	18	8	1
24244NK	24	24	4	1
24246NK	24	24	6	1
24248NK	24	24	8	1

Subject to change without notice.

Note: Other size & finishes are available by special order upon request.
Contact Orbit Representative for more information.

NEMA 3R SCREW COVER ENCLOSURES WITH K.O.

PRODUCT FEATURES

- ▶ ANSI 61 Gray Polyester Powder Paint Finish inside and out
- ▶ 16 Gauge Steel or Plated Steel
- ▶ Mounting holes on back of box
- ▶ With Padlock Hasp



Cat. No.	Body Style	Enclosure Size (Inches)			K.O. Pattern (Bottom)	Std. Pkg.
		Width (W)	Height (H)	Depth (D)		
444R	A	4	4	4	B-C	6
464R	A	4	6	4	B-C	6
664R	A	6	6	4	B-C-D	6
666R	A	6	6	6	B-C-D	6
884R	A	8	8	4	F-G-H-I	6
886R	A	8	8	6	F-G-H-I	4
10104R	A	10	10	4	C-D-E-F-G	4
10106R	A	10	10	6	C-D-E-F-G	4
12124R	A	12	12	4	C-D-E-F-G	2
12126R	A	12	12	6	C-D-E-F-G	2
12128R	A	12	12	8	C-D-E-F-G	1
12186R	A	12	18	6	C-D-E-F-G	1
16164R	B	16	16	4	B-C-D-E-F-G-H	1
16166R	B	16	16	6	B-C-D-E-F-G-H	1
16168R	B	16	16	8	B-C-D-E-F-G-H	1
18184R	B	18	18	4	A-B-C-D-E-F-G-H-I	1
18186R	B	18	18	6	A-B-C-D-E-F-G-H-I	1
18188R	B	18	18	8	A-B-C-D-E-F-G-H-I	1
24244R	B	24	24	4	A-B-C-D-E-F-G-H-I	1
24246R	C	24	24	6	A-B-C-D-E-F-G-H-I	1
24248R	C	24	24	8	A-B-C-D-E-F-G-H-I	1

Subject to change without notice.

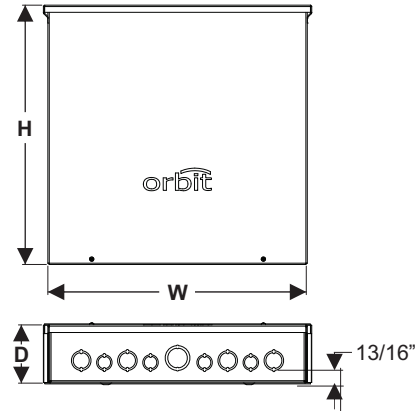

NEMA 3R SCREW COVER ENCLOSURES WITHOUT K.O.

PRODUCT FEATURES

- ▶ ANSI 61 Gray Polyester Powder Paint Finish inside and out
- ▶ 16 Gauge Steel or Plated Steel
- ▶ Mounting holes on back of box
- ▶ With Padlock Hasp



Cat. No.	Body Style	Enclosure Size (Inches)			Std. Pkg.
		Width (W)	Height (H)	Depth (D)	
444RNK	A	4	4	4	6
464RNK	A	4	6	4	6
664RNK	A	6	6	4	6
666RNK	A	6	6	6	6
884RNK	A	8	8	4	6
886RNK	A	8	8	6	4
10104RNK	A	10	10	4	4
10106RNK	A	10	10	6	4
12124RNK	A	12	12	4	2
12126RNK	A	12	12	6	2
12128RNK	A	12	12	8	1
12186RNK	A	12	18	6	1
16164RNK	B	16	16	4	1
16166RNK	B	16	16	6	1
16168RNK	B	16	16	8	1
18184RNK	B	18	18	4	1
18186RNK	B	18	18	6	1
18188RNK	B	18	18	8	1
24244RNK	B	24	24	4	1
24246RNK	C	24	24	6	1
24248RNK	C	24	24	8	1

Subject to change without notice.



File E331152



Note: Other size & finishes are available by special order upon request.
Contact Orbit Representative for more information.

www.orbitelectric.com



B3 | Specialty Enclosures



NEMA TYPE1 12" X 12" ENCLOSURE WITH SPECIALTY K.O.'S

PRODUCT FEATURES

- ▶ ANSI 61 Gray Polyester Powder Paint Finish inside and out
- ▶ 16 Gauge Steel or Plated Steel
- ▶ Mounting holes on back of box
- ▶ **12124-50:** 1" distance from back of box to bottom of K.O.
- ▶ **12124-850:** 3/8" distance from back of box to bottom of K.O.

Cat. No.	Enclosure Size (Inches)			Knockouts		Std. Pkg.
	Width	Height	Depth	Sides	Bottom	
12124-50 <small>NEW</small>	12"	12"	4"	20 - 1/2"	1 - 1" & 1-1/4" CKO	2
12124-850 <small>NEW</small>	12"	12"	4"	32 - 1/2"	1 - 1" & 1-1/4" CKO	2

NEMA Enclosures



12124-50



12124-850

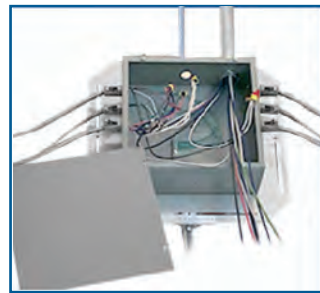

Shown installed to BCHS-12, MC cables connected to 1/2" K.O.s



Shown fabricated to lighting panel, used as pull box



Shown fabricated with pre-wired lighting relay devices, ready-to-install

TRUE 5" SQUARE BOXES

WELDED

3-1/4" DEEP

71.8 Cu. In.

WITH RAISED GROUND EMBOSS

PRODUCT FEATURES

- ▶ More than double the capacity compared to 4" square boxes
- ▶ 16 Gauge Sheet Steel
- ▶ Pair 4" rings with 5" box via UMA-LVBS bracket or T5R Reducer

Video Available On Our Website! **PATENTED**



T5B-50/200 can replace 6" x 6" NEMA enclosures as a go-to solution for "home run" boxes! (No need to manually punch KOs)

ORBIT INDUSTRIES EXCLUSIVE

Cat. No.	Enclosure Size (Inches)			Knockouts		Std. Pkg.
	Width	Height	Depth	Sides	Bottom	
T5B-50/200	5	5	3 - 1/4	8 - 1/2" 2 - 1" to 2" CKO 4 - 1/2" & 3/4" CKO	1 - 1/2" 1 - 1/2" & 3/4" MKO 1 - 3/4" & 1" MKO	12

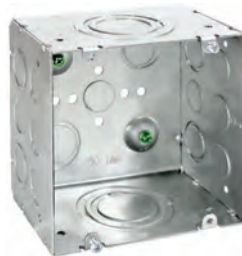

T5B-50/200 shown installed to BCHS-6S in open ceiling, used as a home run box

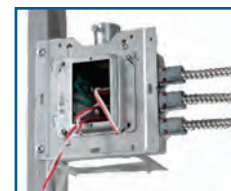

Shown installed to UMA-LVBS* attached direct-to-stud, used as a home run box
(* Permits use of 4" rings with 5" box)

PROFAB
ENGINEERED ELECTRICAL SYSTEMS

For more information on Orbit's Engineered Electrical Systems. Email: info@orbitprofab.com



A Division of **orbit.**

BOX AND CONDUIT HANGER SUPPORT PLATES

PRODUCT FEATURES

- ▶ Support suspended boxes and multiple conduit installations with one piece of all-thread as opposed to multiple pieces of rod
- ▶ Pin holes and slots allow for use of conduit straps
- ▶ Stamped markings provide guidelines for box placement. Boxes can be placed in any location on plate.
- ▶ Pre-Galvanized 15 Gauge Steel Self-reinforcing as more conduit is added
- ▶ Easy to preassemble to save time and material
- ▶ **BCHS-6S & BCCHS-8S** contains offset for use of one-hole straps in place of traditional pipe hangers
- ▶ **BCCHS-12** pairs well with Orbit Exclusive 12124-50 & 12124-850

Cat. No.	Description	Std. Pkg.
BCCHS-10	Fits up to 6" x 6" Box or multiple smaller boxes for horizontal mounting	25
BCCHS-6	Fits up to 6" x 6" Box or multiple smaller boxes for horizontal mounting and provides bent tabs for vertical mounting	10
BCCHS-6S	Fits up to 8" x 8" Box or multiple smaller boxes for horizontal mounting, bent tabs for vertical mounting and offsets allow for use of one-hole straps	10
BCCHS-8S <small>NEW</small>	Fits up to 8" x 8" Box or multiple smaller boxes for horizontal mounting, bent tabs for vertical mounting and offsets allow for use of one-hole straps	10
BCCHS-12	Fits up to 12" x 12" Box or multiple smaller boxes for horizontal mounting, bent tabs for vertical mounting	5

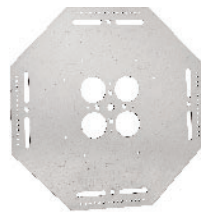

BCCHS-10

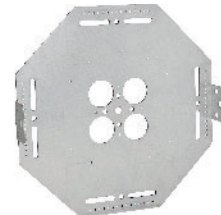

BCCHS-6

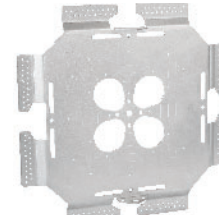

BCCHS-6S

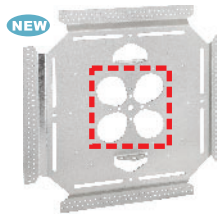

BCCHS-8S

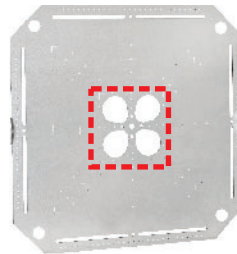

BCCHS-12

Updated Design with Larger Openings to pair with boxes with larger back K.O.'s such as 5" sq. boxes or 12124-50 & 12124-850!

PATENTED

ORBIT INDUSTRIES EXCLUSIVE



Video Available On Our Website!

Use One Rod to Mount Multiple Boxes and Conduits

INSTALLATION

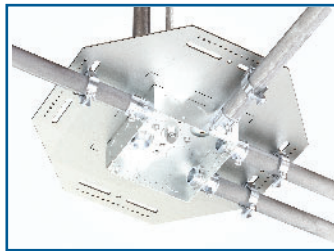

BCCHS-10

Horizontally mount boxes up to 6" x 6"

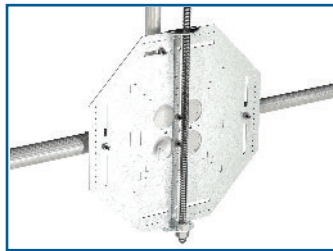

BCCHS-6

Horizontally or vertically mount boxes up to 6" x 6"

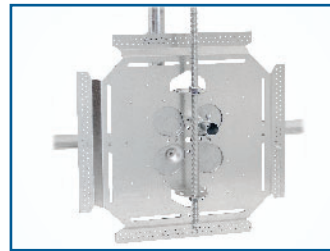

BCCHS-8S

Horizontally or vertically mount boxes up to 8" x 8" and allows for the use of one-hole straps

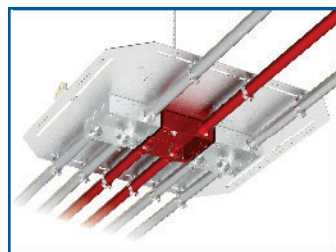
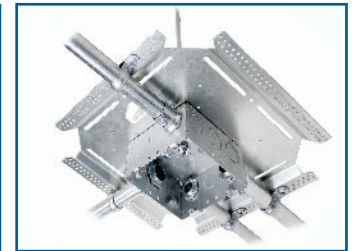

BCCHS-12

Fits multiple boxes for multi-system installations or up to 12" x 12" NEMA Enclosures

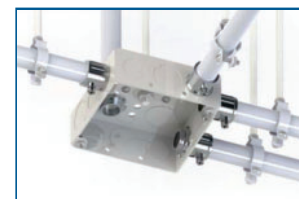

TRADITIONAL METHOD

Use one threaded rod with Orbit's BCCHS Series, instead of measuring and cutting five pieces of threaded rod for traditional application.





SINGLE RESIDENCE SERVICE ENCLOSURES

PRODUCT FEATURES

- ▶ 18 GA Galvanized Steel
- ▶ Captive Cover Screws
- ▶ Screw/Nail holes on sides
- ▶ Open back to simplify splitter mounting and connection before installation of service box

Cat. No.	Features	Dimension (Excluding Bracket)				Std. Color	Std. Pkg.
		Width	Height	Depth	Cu. In.		
UM900	Blank	3-3/4"	7"	2"	52.5	Beige	20
UM900-TV	With embossed "TELEVISION" text	3-3/4"	7"	2"	52.5	Beige	20
UM900-PH	With embossed "PHONE" text	3-3/4"	7"	2"	52.5	Beige	20
UM1020-TV	With embossed "TELEVISION" text	14-7/8"	4-5/8"	1-5/8"	111.8	Beige	10
UM1020-PH	With embossed "TELEPHONE" text & protector bracket	14-7/8"	4-5/8"	2-7/8"	197.8	Beige	10



UM900



UM900-TV



UM900-PH



UM1020-TV

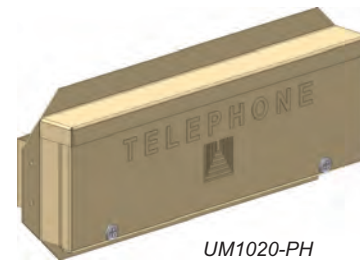

UM1020-PH

MODULAR INTERFACE SERVICE ENCLOSURES

PRODUCT FEATURES

- ▶ 18 GA Galvanized Steel
- ▶ 2 Captive Cover Screws
- ▶ 9 screw/nail holes on sides
- ▶ Plywood back to simplify protector mounting and connection before installation of service box

Cat. No.	Description	Dimension (Excluding Bracket)				Std. Color	Std. Pkg.
		Width	Height	Depth	Cu. In.		
UM1100-TV	With embossed "TELEVISION" text & Plywood back bracket	14-7/8"	11"	4-7/8"	797.6	Beige	5
UM1100-PH-GB	With embossed "TELEPHONE" text & Plywood back bracket With Installed Ground Bar	14-7/8"	11"	4-7/8"	797.6	Beige	5

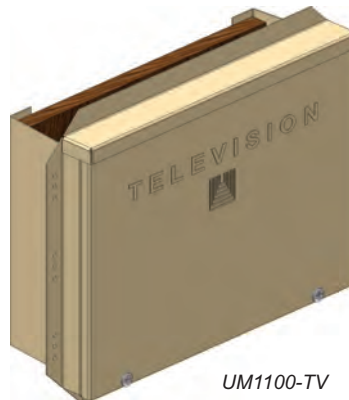

UM1100-TV



UM1100-PH-GB

COMMUNICATIONS / FIBER OPTICS SERVICE ENCLOSURES

PRODUCT FEATURES

- ▶ 18 GA Galvanized Steel
- ▶ 4 Captive Cover Screws
- ▶ 24 screw/nail holes on sides
- ▶ Plywood back to simplify protector mounting and connection before installation of service box
- ▶ Plywood back bracket & grounding lug assembly
- ▶ The UM1400D is ETL listed according to UL standard UL514A and designed to meet NEMA 3R specifications

Cat. No.	Description	Dimension (Excluding Bracket)				Std. Color	Pkg.
		Width	Height	Depth	Cu. In.		
UM1400D	With embossed "COMMUNICATIONS"	14-7/8"	32"	6"	2856	Beige	1



UM1400D

NEMA Enclosures

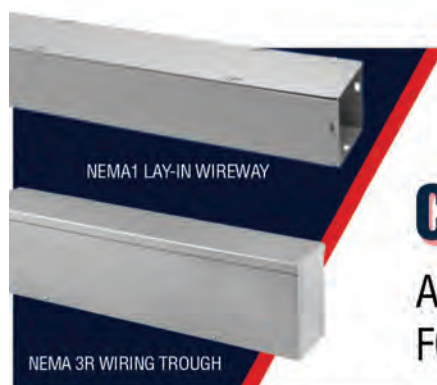

NEMA1 LAY-IN WIREWAY

NEMA 3R WIRING TROUGH

NEMA 1 & 3R WIREWAY

COMING Q4 2023

A SAFE & ORGANIZED SOLUTION FOR CABLE MANAGEMENT!



END CAPS

CONNECTORS



File 3033655

www.orbitelectric.com



Orbit's wide selection of weatherproof products meet the latest standards, offering the most protection for outdoor corrosive locations. Featuring products with a die cast metal construction and premium powder coat finish, our weatherproof products ensure devices are protected from the elements.

Extra Duty In-Use Weatherproof Covers | Pg. C1



EXCEEDS EXTRA DUTY REQUIREMENTS

Metallic and Non-Metallic Extra Duty In-Use Weatherproof Covers provide devices with protection against outdoor elements while still maintaining ease of access. Each cover features multiple device configurations to suit any application and are constructed to meet the NEC Code for "Extra Duty".

Field Modifiable Weatherproof Boxes | Pg. C8



PUT KNOCKOUTS WHERE YOU NEED THEM

Field Modifiable Weatherproof Boxes allow installers to drill a KO along the edge of the box by simply using a circle drill. Embossed guidelines assist with positioning. Boxes can be used with existing device covers making them a must-have on every Service Truck!

EXTRA DUTY IN-USE COVERS WITH INTERCHANGEABLE INSERTS

PRODUCT FEATURES

- ▶ Gray finish
- ▶ Clean installation with no break-off parts
- ▶ **Non-Metallic:**
Impact-Resistant Thermoplastic
- ▶ **Metallic:**
Heavy-Duty Die Cast Metal
- ▶ Pad lockable design
- ▶ Pre-installed Adhesive Gasket
- ▶ Extra large cord opening with rubber flaps that minimize debris
- ▶ Complies with NEC Article 406.9 (A)(B)(1)(2) for "EXTRA DUTY" & damp and wet locations (for more information see Section W)

Easy-to-Assemble Building-Block Style Adapters Accommodate a Wide Range of Wiring Devices



1-Gang Models Include:

- 1 x Toggle Switch
- 1 x Duplex Receptacle
- 1 x GFCI/Decorative
- 1 x 1-3/8"
- 1 x 1-9/16"~1-5/8"
- 1 x 1-11/16"
- 1 x 2-1/8"

2-Gang Models Include:

- 2 x Toggle Switch
- 2 x Duplex Receptacle
- 2 x GFCI/Decorative
- 2 x 1-3/8"
- 3 x 1-9/16"~1-5/8"
- 1 x 1-11/16"
- 1 x 2-1/8"
- 1 x 2-5/8"

Cat. No.	Description	Std. Pkg.
WIU-1U-ED	1-Gang Universal, Non-Metallic, 2-3/4" Deep	8
WIU-1UD-ED	1-Gang Universal, Non-Metallic, 3-1/2" Deep	8
WIUM-1DV	1-Gang Vertical, Metallic, 2-3/4" & 4", Multi Depth	10
WIUM-1DH	1-Gang Horizontal, Metallic, 2-3/4" & 3-1/2", Multi Depth	10
WIU-2UD-ED	2-Gang, Non-Metallic, 3-1/2" Deep	6
WIUM-2U	2-Gang, Metallic, 3-1/4" & 4-1/2", Multi Depth	10

14 IN 1



WIU-1U-ED

2-3/4" Deep

WIU-1UD-ED

3-1/2" Deep

7 IN 1



WIUM-1DV (Metal)

Expands 2-3/4" & 4"

WIUM-1DH (Metal)

Expands 2-3/4" & 3-1/2"

31 IN 1



WIU-2UD-ED

3-1/2" Deep

WIUM-2U (Metal)

Expands 3-1/4" & 4-1/2"

Weatherproof



UNIVERSAL DEVICE COVERS

PRODUCT FEATURES

- ▶ Clean installation with no break-off parts
- ▶ Heavy-Duty Die-Cast Metal with Polycarbonate Inserts
- ▶ Pad lockable design
- ▶ Pre-installed Adhesive Gasket
- ▶ Meets NEC Article 406.9 (A) for damp and wet locations (for more information see Section W)

Weatherproof

Easy-to-Assemble Building-Block Style Adapters Accommodate a Wide Range of Wiring Devices

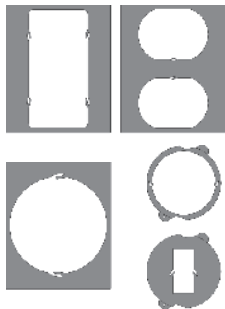

1C-U Includes:
 1 x Toggle Switch
 1 x Duplex Receptacle
 1 x GFCI/Decorative
 1 x 1-3/8"
 1 x 1-9/16"-1-5/8"

2C-U Includes:
 2 x Toggle Switch
 2 x Duplex Receptacle
 2 x GFCI/Decorative
 2 x 1-3/8"

3C-U Includes:
 3 x Toggle Switch
 3 x Duplex Receptacle
 3 x GFCI/Decorative
 3 x 1-3/8"



Cat. No.	Description	Color (Cat. No. - Color Code)			Std. Pkg.
		Gray	Bronze	White	
1C-U	1-Gang	1C-U	1C-U-BR	1C-U-W	25
2C-U	2-Gang	2C-U	2C-U-BR	2C-U-W	12
3C-U	3-Gang	3C-U	-	-	10

5 IN 1



1C-U

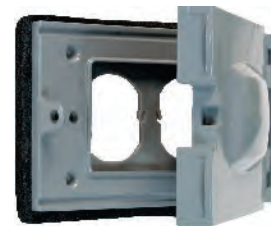

Install Vertically or Horizontally

16 IN 1



2C-U

64 IN 1



3C-U

1-GANG BLANK AND DEVICE COVERS

2-3/4" W x 4-1/2" H

PRODUCT FEATURES

- ▶ Zinc Die Cast (Except 1-BC, 1-BC-G, & 1CA-SW)
- ▶ Gasket included
- ▶ Device mounted
- ▶ Meets NEC Article 406.9 (A) for damp and wet locations (for more information see Section W)

Cat. No.	Description	Color (Cat. No. - Color Code)			Std. Pkg.
		Gray	Bronze	White	
1-BC	Aluminum Blank (Unpainted)	1-BC	-	-	50
1-BC-G	Heavy-Duty Galvanized Steel Blank	1-BC-G	1-BC-BR	1-BC-W	50
1C-TS	Toggle Switch	1C-TS	1C-TS-BR	1C-TS-W	25
1C-DH	Duplex/Combo. Device - Horizontal	1C-DH	1C-DH-BR	1C-DH-W	25
1C-DV	Duplex/Combo. Device - Vertical	1C-DV	1C-DV-BR	1C-DV-W	25
1C-GH	GFCI - Horizontal	1C-GH	1C-GH-BR	1C-GH-W	25
1C-GV	GFCI - Vertical	1C-GV	1C-GV-BR	1C-GV-W	25
1C-SV	Single recept. or Switch Vertical 1.406" Diameter	1C-SV	1C-SV-BR	1C-SV-W	25
1C-PO20	20A Power Outlet - 1.594" Diameter	1C-PO20	-	-	25
1C-PO30	30A Power Outlet - 1.750" Diameter	1C-PO30	-	-	25
1C-PO40	40-50A Power Outlet - 2.281" Diameter	1C-PO40	-	-	25
1CA-SW	Aluminum Lever, compatible with Standard Toggle Switches (not included)	1CA-SW	1CA-SW-BR	1CA-SW-W	25
1CA-SW15	Aluminum Lever & 15A Single-Pole Switch	1CA-SW15	1CA-SW15-BR	1CA-SW15-W	25
1CA-SW20	Aluminum Lever & 20A Single-Pole Switch	1CA-SW20	1CA-SW20-BR	1CA-SW20-W	25
G-1	Universal 1-Gang Foam Gasket	G-1 (Black only)			50

Weatherproof

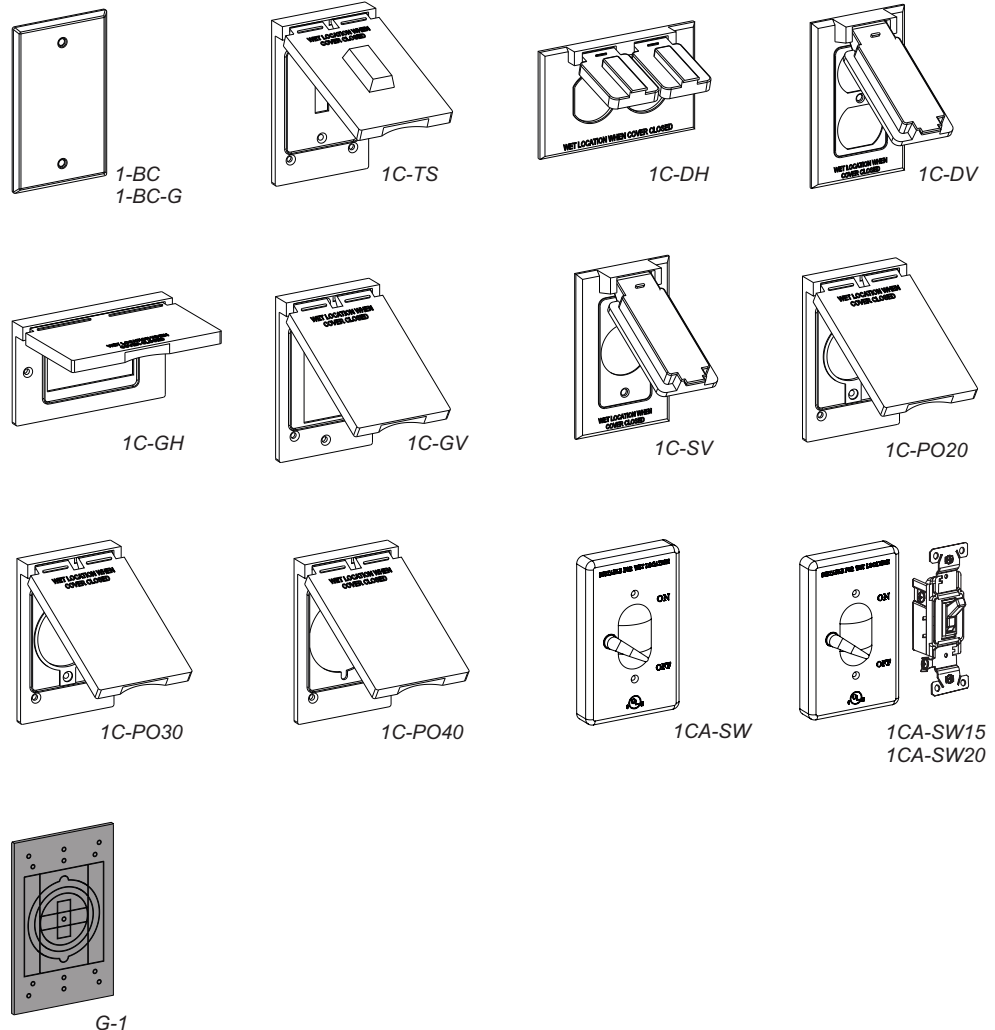

C4 | Weatherproof Covers



Weatherproof

PLASTIC 1-GANG DEVICE COVERS

2-3/4" W x 4-1/2" H

PRODUCT FEATURES

- ▶ Polycarbonate Composite
- ▶ Gasket included
- ▶ Device mounted
- ▶ Meets NEC Article 406.9 (A) for damp and wet locations (for more information see Section W)

Cat. No.	Description	Color (Cat. No. - Color Code)		Std. Pkg.
		Gray	White	
1CP-DH	Duplex/Combo. Device - Horizontal	1CP-DH	1CP-DH-W	20
1CP-DV	Duplex/Combo. Device - Vertical	1CP-DV	1CP-DV-W	20
1CP-GV	GFCI - Vertical	1CP-GV	1CP-GV-W	20

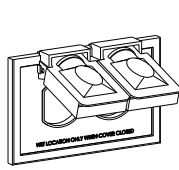

1CP-DH

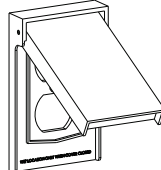

1CP-DV

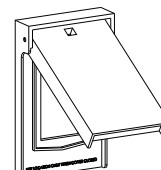

1CP-GV

1-GANG DEVICE COVERS WITH PADLOCK HASP

2-3/4" W x 4-1/2" H

PRODUCT FEATURES

- ▶ Zinc Die Cast
- ▶ Gasket included
- ▶ Padlock not included

Cat. No.	Description	Std. Pkg.
1CL-DV	Duplex/Combo. Device - Vertical, Device Mounted	25
1CL-GV	GFCI - Vertical, Box Mounted	25
1CL-SV	Single recept. or Switch Vertical - 1.406" Diameter, Device Mounted	25

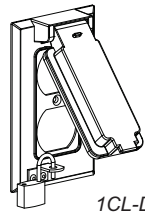

1CL-DV

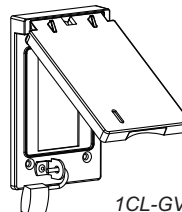

1CL-GV

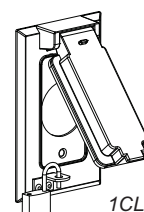

1CL-SV

1-GANG RAISED COVERS

2-7/8" W x 4-5/8" H

PRODUCT FEATURES

- ▶ Die Cast Copper-Free Aluminum
- ▶ Gasket included
- ▶ Closure Plugs included (except RE-1, see website for details)

Cat. No.	Outlet Holes	Hole Size	Color (Cat. No. - Color Code)			Std. Pkg.
			Gray	Bronze	White	
RE-1	1	1/2"	RE-1	RE-1-BR	RE-1-W	25
RE-2	2	1/2"	RE-2	RE-2-BR	RE-2-W	25
RE-3	3	1/2"	RE-3	RE-3-BR	RE-3-W	25

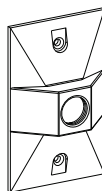

RE-1

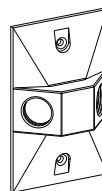

RE-2

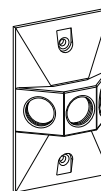

RE-3

2-GANG BLANK AND DEVICE COVERS

4-9/16" W x 4-1/2" H

PRODUCT FEATURES

- ▶ Zinc Die Cast (Except 2-BC, 2-BC-G, 2CA-2SW, 2CA-SW15 & 2CA-SW20)
- ▶ Powder Coat Finish
- ▶ Gasket Included
- ▶ Device mounted:
2C-2D, 2C-2S, 2C-DH, 2CL-PO60, 2CA-2SW, 2CA-SW15, 2CA-SW20
- ▶ Box mounted:
2-BC, 2-BC-G, 2C-2G, 2C-GD, 2C-SD, 2C-GS, 2C-2SW
- ▶ Meets NEC Article 406.9 (A) for and wet locations (for more information see Section W)

Cat. No.	Description	Color (Cat. No. - Color Code)			Std. Pkg.
		Gray	Bronze	White	
2-BC	Aluminum Blank (unpainted)	2-BC	-	-	25
2-BC-G	Heavy-Duty Galvanized Steel Blank	2-BC-G	2-BC-BR	2-BC-W	25
2C-2D	Two duplex receptacles	2C-2D	2C-2D-BR	2C-2D-W	12
2C-2G	Two GFCI	2C-2G	2C-2G-BR	2C-2G-W	12
2C-2S	Single recept. or Two switches - 1.406" diameter	2C-2S	2C-2S-BR	2C-2S-WH	12
2C-GD	One GFCI, One Duplex	2C-GD	-	-	12
2C-SD	One Duplex, One Single recept. - 1.406" diameter	2C-SD	-	-	12
2C-GS	One GFCI, one switch or Single recept. - 1.406" diameter	2C-GS	-	-	12
2C-DH	Oversized One Duplex - Horizontal device mount unit has K.O.'s for box mounting	2C-DH	-	-	12
2CL-PO60	One 30, 50, 60 Amp 3 & 4 Wire With Built-In Padlock Hasp (Padlock not included) - 2.641" diameter	2CL-PO60	-	-	12
2CA-2SW	Two Aluminum Levers, compatible with Standard Toggle Switches (not included)	2CA-2SW	2CA-2SW-BR	2CA-2SW-W	12
2CA-SW15	Two levers & Two 15A Single-Pole Switches	2CA-SW15	2CA-SW15-BR	2CA-SW15-W	12
2CA-SW20	Two levers & Two 20A Single-Pole Switches	2CA-SW20	2CA-SW20-BR	2CA-SW20-W	12
G-2	Universal 2-Gang Foam Gasket	G-2 (Black Only)			50

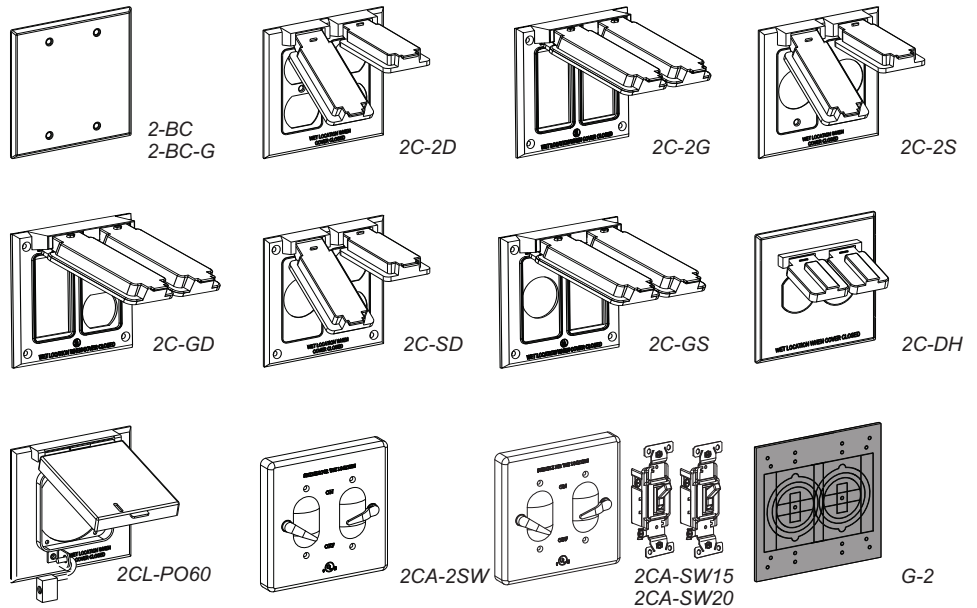

3-GANG BLANK AND DEVICE COVERS

6-3/8" W x 4-1/2" H

PRODUCT FEATURES

- ▶ Zinc Die Cast
- ▶ Gray Powder Coat Finish
- ▶ Gasket Included
- ▶ Device mounted

Cat. No.	Description	Std. Pkg.
3-BC	Aluminum Blank	10
*3C-3D	Three Duplex receptacles	20
*3C-3G	Three GFCI	20
*3C-3S	Three Single recept. or Switches - 1.406" Diameter	20

*While Supplies Last - Superseded by Universal Covers, pg. C2

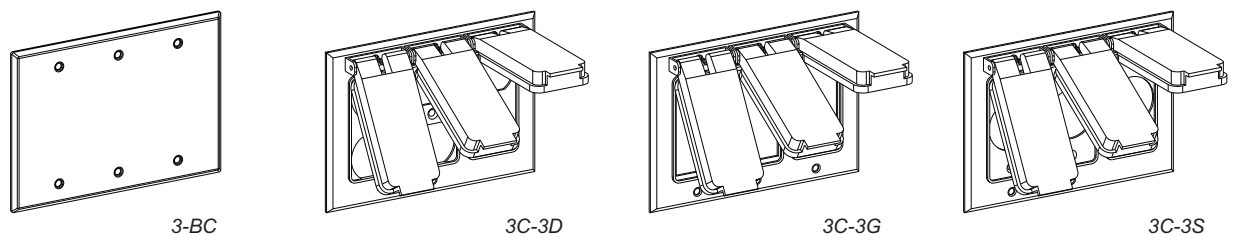

C6 | Weatherproof Boxes



1-GANG BOXES 2" DEEP

2-3/4" W x 4-1/2" H

PRODUCT FEATURES

- ▶ Die Cast Copper-Free Aluminum
- ▶ Premium Powder Coat Finish
- ▶ Closure Plugs included (see website for details)
- ▶ Ground Screw installed
- ▶ Lugs included
- ▶ Individually shrink-wrapped with barcode
- ▶ Retail shelf packaging



Cat. No.	Outlet Holes	Hole Size	Color (Cat. No. - Color Code)			Cu. Inch	Std. Pkg.
			Gray	Bronze	White		
1B50-3	3	1/2"	1B50-3	1B50-3-BR	1B50-3-W	18.3	20
1B50-4	4	1/2"	1B50-4	1B50-4-BR	1B50-4-W	18.3	20
1B50-5	5	1/2"	1B50-5	1B50-5-BR	1B50-5-W	18.3	20
1B50-5X	5	1/2"	1B50-5X	-	-	18.3	20
1B75-3	3	3/4"	1B75-3	1B75-3-BR	1B75-3-W	18.3	20
1B75-4	4	3/4"	1B75-4	1B75-4-BR	1B75-4-W	18.3	20
1B75-5	5	3/4"	1B75-5	1B75-5-BR	1B75-5-W	18.3	20
1B75-5X	5	3/4"	1B75-5X	-	-	18.3	20
1B100-3	3	1"	1B100-3	-	-	18.3	20

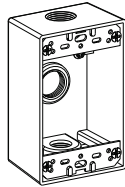

1B50-3
1B75-3
1B100-3

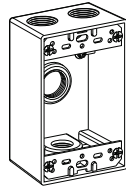

1B50-4
1B75-4

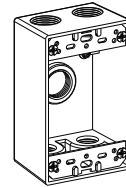

1B50-5
1B75-5

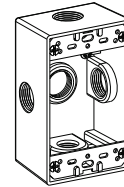

1B50-5X
1B75-5X

1-GANG DEEP BOXES 2-5/8" DEEP

2-3/4" W x 4-1/2" H

PRODUCT FEATURES

- ▶ Gray Finish
- ▶ Die Cast Copper-Free Aluminum
- ▶ Premium Powder Coat Finish
- ▶ Closure Plugs included (see website for details)
- ▶ Ground Screw installed
- ▶ Lugs included
- ▶ Individually shrink-wrapped with barcode
- ▶ Retail shelf packaging



Cat. No.	Outlet Holes	Hole Size	Cu. Inch	Std. Pkg.
1DB50-3	3	1/2"	23.8	12
1DB50-4	4	1/2"	23.8	12
1DB50-5X	5	1/2"	23.8	12
1DB75-3	3	3/4"	23.8	12
1DB75-4	4	3/4"	23.8	12
1DB75-5X	5	3/4"	23.8	12
1DB100-3	3	1"	23.8	12
1DB100-5X	5	1"	23.8	12

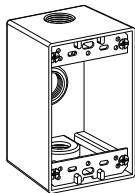

1DB50-3
1DB75-3
1DB100-3

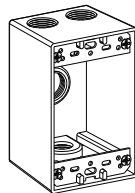

1DB50-4
1DB75-4

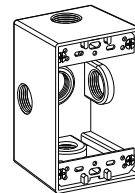

1DB50-5X
1DB75-5X
1DB100-5X

Weatherproof

2-GANG BOXES 2" DEEP

4-9/16" W x 4-1/2" H

PRODUCT FEATURES

- ▶ Die Cast Copper-Free Aluminum
- ▶ Premium Powder Coat Finish
- ▶ Closure Plugs included (see website for details)
- ▶ Ground Screw installed
- ▶ Lugs included
- ▶ Individually shrink-wrapped with barcode
- ▶ Retail shelf packaging

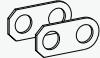

Cat. No.	Outlet Holes	Hole Size	Color (Cat. No. - Color Code)			Cu. Inch	Std. Pkg.
			Gray	Bronze	White		
2B50-3	3	1/2"	2B50-3	2B50-3-BR	2B50-3-W	30.5	12
2B50-4	4	1/2"	2B50-4	-	-	30.5	12
2B50-5	5	1/2"	2B50-5	2B50-5-BR	2B50-5-W	30.5	12
2B50-5X	5	1/2"	2B50-5X	-	-	30.5	12
2B50-6X	6	1/2"	2B50-6X	-	-	30.5	12
2B50-7	7	1/2"	2B50-7	-	-	30.5	12
2B50-7X	7	1/2"	2B50-7X	-	-	30.5	12
2B50-9	9	1/2"	2B50-9	-	-	30.5	12
2B75-3	3	3/4"	2B75-3	2B75-3-BR	2B75-3-W	30.5	12
2B75-4	4	3/4"	2B75-4	-	-	30.5	12
2B75-5	5	3/4"	2B75-5	2B75-5-BR	2B75-5-W	30.5	12
2B75-5X	5	3/4"	2B75-5X	-	-	30.5	12
2B75-6X	6	3/4"	2B75-6X	-	-	30.5	12
2B75-7	7	3/4"	2B75-7	-	-	30.5	12
2B75-7X	7	3/4"	2B75-7X	-	-	30.5	12
2B75-9	9	3/4"	2B75-9	-	-	30.5	12
2B100-3	3	1"	2B100-3	2B100-3-BR	2B100-3-W	30.5	12
2B100-4	4	1"	2B100-4	-	-	30.5	12
2B100-5X	5	1"	2B100-5X	-	-	30.5	12

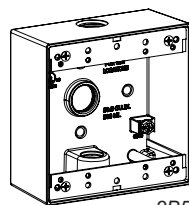

2B50-3
2B75-3
2B100-3

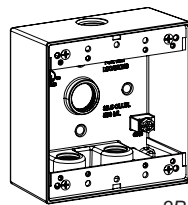

2B50-4
2B75-4
2B100-4

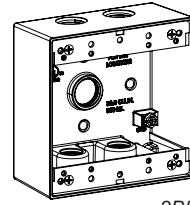

2B50-5
2B75-5

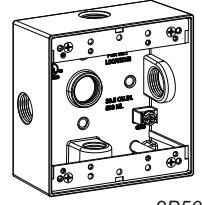

2B50-5X
2B75-5X
2B100-5X

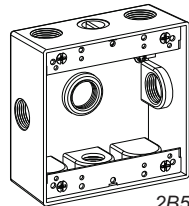

2B50-6X
2B75-6X

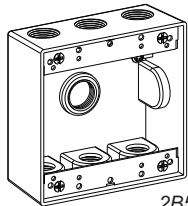

2B50-7
2B75-7

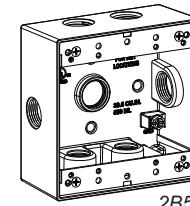

2B50-7X
2B75-7X

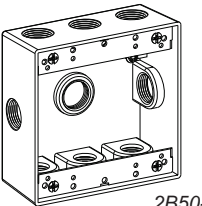

2B50-9
2B75-9

2-GANG DEEP BOXES 2-5/8" DEEP

4-9/16" W x 4-1/2" H

PRODUCT FEATURES

- ▶ Gray Finish
- ▶ Die Cast Copper-Free Aluminum
- ▶ Premium Powder Coat Finish
- ▶ Closure Plugs included (see website for details)
- ▶ Ground Screw installed
- ▶ Lugs included
- ▶ Individually shrink-wrapped with barcode
- ▶ Retail shelf packaging



Cat. No.	Outlet Holes	Hole Size	Cu. Inch	Std. Pkg.
2DB50-5	5	1/2"	39.1	9
2DB75-5	5	3/4"	39.1	9
2DB100-5	5	1"	39.1	9
2DB75-7X	7	3/4"	39.1	9
2DB100-7X	7	1"	39.1	9

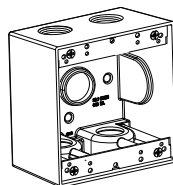

2DB50-5
2DB75-5
2DB100-5

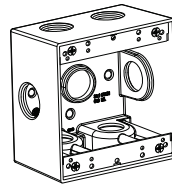

2DB75-7X
2DB100-7X



File E227970

C8 | Weatherproof Boxes



3-GANG DEEP BOX 2-5/8" DEEP

6-3/8" W x 4-1/2" H

PRODUCT FEATURES

- ▶ Die Cast Copper-Free Aluminum
- ▶ Premium Gray Powder Coat Finish
- ▶ Closure Plugs included (see website for details)
- ▶ Ground Screw installed
- ▶ Lugs included
- ▶ Individually shrink-wrapped with barcode
- ▶ Retail shelf packaging



Cat. No.	Outlet Holes	Hole Size	Cubic Inch	Std. Pkg.
3DB50-7	7	1/2"	54.0	10
3DB75-7	7	3/4"	54.0	10
3DB100-7	7	1"	54.0	10

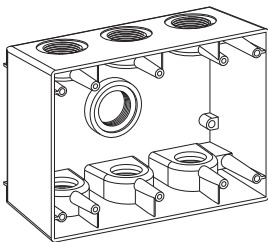

3DB50-7
3DB75-7
3DB100-7

PLASTIC MODIFIABLE WEATHERPROOF BOXES

PRODUCT FEATURES

- ▶ Patented design
- ▶ Field-Modifiable Box
- ▶ Embossed Guidelines for hole positioning
- ▶ Make hole anywhere
- ▶ Use with any device cover
- ▶ (2) 1/2" and (2) 3/4" Locknuts included
- ▶ Lugs Included



Cat. No.	No. of Gangs	Depth	Dimension W x H	Cubic Inch	Color (Cat. No. - Color Code)		Std. Pkg.
					Gray	White	
1PB	1	2-5/16"	2-13/16" x 4-5/8"	22.5	1PB-G	1PB-W	25
2PB	2	2-9/16"	4-9/16" x 4-9/16"	42.5	2PB-G	2PB-W	25

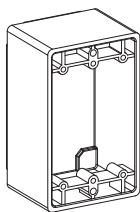

1PB

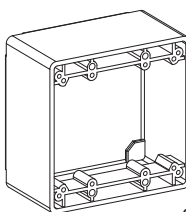

2PB

**1 BOX
DOES IT ALL!**

PATENTED

**ORBIT INDUSTRIES
EXCLUSIVE**



PLASTIC BLANK COVER WITH GASKET

PRODUCT FEATURES

- ▶ Use with 1PB or 2PB

PATENTED

**ORBIT INDUSTRIES
EXCLUSIVE**



Cat. No.	No. of Gangs	Dimension W x H	Color (Cat. No. - Color Code)		Std. Pkg.
			Gray	White	
1PC	1	3" x 4-3/4"	1PC-G	1PC-W	25
2PC	2	4-3/4" x 4-3/4"	2PC-G	2PC-W	25



1PC

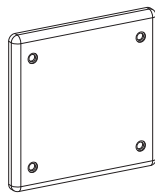

2PC

1-GANG EXTENSION RINGS 1" DEEP

2-3/4" W x 4-1/2" H

PRODUCT FEATURES

- ▶ Die Cast Copper-Free Aluminum
- ▶ Premium Gray Powder Coat Finish
- ▶ Closure Plugs included (except EXR-1, see website for details)
- ▶ Individually shrink-wrapped with barcode
- ▶ Retail shelf packaging

Cat. No.	Outlet Holes	Hole Size	Cubic Inch	Std. Pkg.
EXB50-4	4	1/2"	9.5	12
EXB50-6	6	1/2"	9.5	12
EXB75-4	4	3/4"	9.5	12
EXB75-6	6	3/4"	9.5	12
EXR-1	-	-	10.0	24

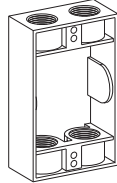

EXB50-4
EXB75-4

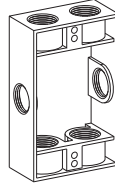

EXB50-6
EXB75-6

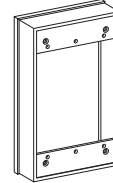

EXR-1

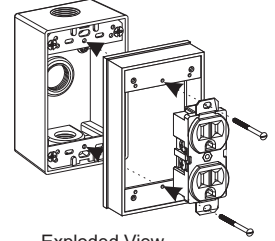

Exploded View,
EXR-1 Shown Installed

Weatherproof

1-GANG FLANGED EXTENSION BOXES 1-1/2" DEEP

3-1/2" W x 5-1/4" H

PRODUCT FEATURES

- ▶ Die Cast Copper-Free Aluminum
- ▶ Premium Gray Powder Coat Finish
- ▶ Closure Plugs included (see website for details)
- ▶ Individually shrink-wrapped with barcode
- ▶ Retail shelf packaging

Cat. No.	Outlet Holes	Hole Size	Cubic Inch	Std. Pkg.
EXF50-2	2	1/2"	13.5	10
EXF50-4	4	1/2"	13.5	10
EXF50-6	6	1/2"	13.5	10
EXF75-2	2	3/4"	13.5	10
EXF75-4	4	3/4"	13.5	10
EXF75-6	6	3/4"	13.5	10

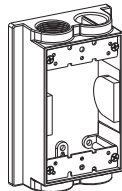

EXF50-2
EXF75-2

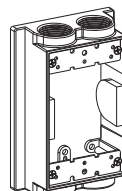

EXF50-4
EXF75-4

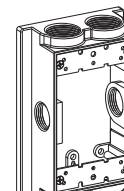

EXF50-6
EXF75-6

2-GANG EXTENSION RINGS 1" DEEP

4-9/16" W x 4-1/2" H

PRODUCT FEATURES

- ▶ Die Cast Copper-Free Aluminum
- ▶ Premium Gray Powder Coat Finish
- ▶ Closure Plugs included (except EXR-2, see website for details)
- ▶ Individually shrink-wrapped with barcode
- ▶ Retail shelf packaging

Cat. No.	Outlet Holes	Hole Size	Cubic Inch	Std. Pkg.
2EXB50-6	6	1/2"	15.0	9
2EXB75-6	6	3/4"	15.0	9
2EXB50-8	8	1/2"	15.0	9
2EXB75-8	8	3/4"	15.0	9
EXR-2	-	-	16.3	12

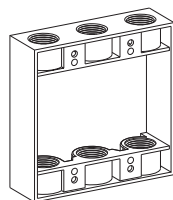

2EXB50-6
2EXB75-6

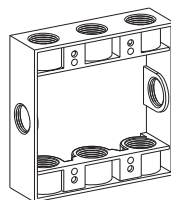

2EXB50-8
2EXB75-8

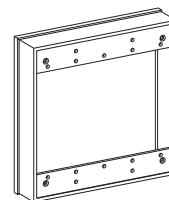

EXR-2

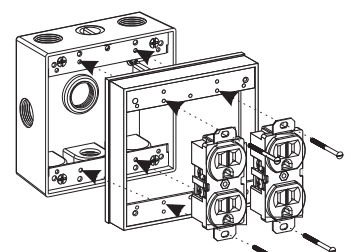

Exploded View,
EXR-2 Shown Installed



File E227970

www.orbitelectric.com



C10 | Round Boxes, Extension Rings & Covers



4" ROUND BOXES & EXTENSION RINGS

1-1/2" Deep

PRODUCT FEATURES

- ▶ Die Cast Aluminum
- ▶ Closure Plugs included (except EXR-R, see website for details)
- ▶ #10-24 mounting screws and ground screw included
- * For Fixture/Luminaire Support of 50lbs or less

Cat. No.	Outlet Holes	Hole Size	Color (Cat. No. - Color Code)			Cu. Inch	Std. Pkg.
			Gray	Bronze	White		
*RB50-5	5	1/2"	RB50-5	RB50-5-BR	RB50-5-W	15.8	16
*RB75-5	5	3/4"	RB75-5	-	-	15.8	16
EXR50-4	4	1/2"	EXR50-4	-	-	19.0	16
EXR75-4	4	3/4"	EXR75-4	-	-	19.0	16
EXR-R	-	-	EXR-R	-	-	19.0	50

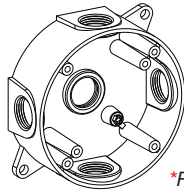

*RB50-5
*RB75-5

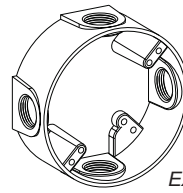

EXR50-4
EXR75-4

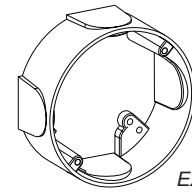

EXR-R

Weatherproof

4" ROUND COVERS

PRODUCT FEATURES

- ▶ Die Cast Aluminum
- ▶ Closure Plugs included (except RBC-4, RC-1, G-R, see website for details)
- ▶ Gasket Included
- ▶ #10-24 mounting screws included in covers
- * Stamped Aluminum, Natural Color

Cat. No.	Outlet Holes	Hole Size	Color (Cat. No. - Color Code)				Std. Pkg.
			Gray	Bronze	Black	White	
*RBC-4	-	-	-	-	-	-	25
RC-1	1	1/2"	RC-1	RC-1-BR	-	RC-1-W	25
RC-2	2	1/2"	RC-2	RC-2-BR	-	RC-2-W	25
RC-3D (Dome)	3	1/2"	RC-3D	-	-	-	25
RC-3	3	1/2"	RC-3	RC-3-BR	-	RC-3-W	25
G-R	Foam Gasket				G-R		25

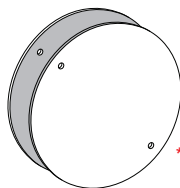

*RBC-4

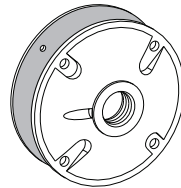

RC-1

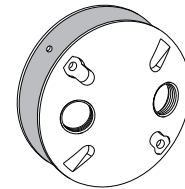

RC-2

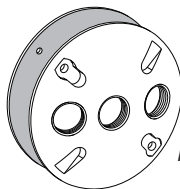

RC-3D

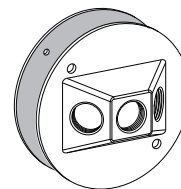

RC-3

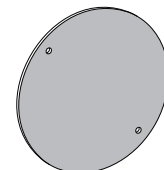

G-R

Can be mounted on a 3" Plaster Ring

1-GANG CAST DEVICE BOXES 2" DEEP

3" W x 6-1/10" H

PRODUCT FEATURES

- ▶ Malleable Iron
- ▶ Zinc Electroplated
- ▶ Dead End or Feed Through Configurations
- ▶ For both outdoor and indoor use

Cat. No.	Outlet Holes	Hole Size	Configuration	Std. Pkg.
1MFS-50	1	1/2"	Dead End	1
1MFS-75	1	3/4"	Dead End	1
1MFS-100	1	1"	Dead End	1
1MFSC-50	2	1/2"	Feed Through	1
1MFSC-75	2	3/4"	Feed Through	1
1MFSC-100	2	1"	Feed Through	1



1MFS



1MFSC

1-GANG DEEP CAST DEVICE BOXES 2-7/10" DEEP

3" W x 6-1/10" H

PRODUCT FEATURES

- ▶ Malleable Iron
- ▶ Zinc Electroplated
- ▶ Dead End or Feed Through Configurations
- ▶ For both outdoor and indoor use

Cat. No.	Outlet Holes	Hole Size	Configuration	Std. Pkg.
1MFD-50	1	1/2"	Dead End	1
1MFD-75	1	3/4"	Dead End	1
1MFD-100	1	1"	Dead End	1
1MFDC-50	2	1/2"	Feed Through	1
1MFDC-75	2	3/4"	Feed Through	1
1MFDC-100	2	1"	Feed Through	1



1MFD



1MFDC

1-GANG CAST DEVICE BOX COVERS

PRODUCT FEATURES

- ▶ Malleable Iron or Steel
- ▶ Zinc Electroplated
- ▶ For both with FS & FD Cast Device Boxes

Cat. No.	Description	Std. Pkg.
1MFC-B	Blank, Malleable Iron	20
1MFC-D	Duplex, Malleable Iron	20
1MFC-TS	Guarded Toggle Switch, Malleable Iron	20
1SFC-B	Blank, Steel	25
1SFC-D	Duplex, Steel	25
1SFC-TS	Unguarded Toggle Switch, Steel	25
1SFC-G	GFI, Steel	25
FG-1	Gasket, Neoprene	50

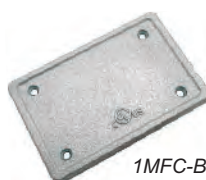

1MFC-B

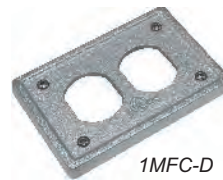

1MFC-D

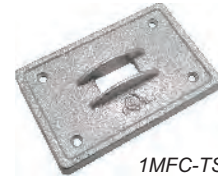

1MFC-TS

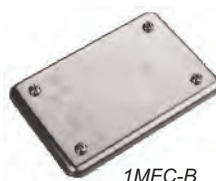

1MFC-B



1MFC-D



1MFC-TS



1MFC-G

Weatherproof



File E227970

C12 | Swimming Pool Junction Boxes



SWIMMING POOL JUNCTION BOXES

PRODUCT FEATURES

- ▶ Metal/Plastic
- ▶ For use with installation of underwater pool lights
- ▶ Meets NEC Article 680.52 (A)(B) (for more information see Section W)
- ▶ Solid Brass Wiring Platform with grounding post and 3 ground terminals for use with metallic or PVC conduit

Weatherproof

Cat. No.	Description	Size & Remarks	Std. Pkg.
SJB-50/100	Two 1/2", One 1" outlets With 1" to 1/2" port adapter Black Lexan Cover with built-in gasket Brass bottom	3.5"W x 5.38"H x 2"D 22.0 Cu. In.	1
SJB100-3 (Black) SJB100-3-W (White)	Two 3/4", One 1" outlets Black or White Lexan Material with built-in gasket Brass Terminal Block, Brass Ground Lug	4"Dia. X 1.75"D 14.0 Cu. In. (Use with PVC Pipe)	1
SJB100-5 (Black) SJB100-5-W (White)	One 1/2", Two 3/4", Two 1" outlets Black or White Lexan Material with built-in gasket Brass Terminal Block, Brass Ground Lug	5"Dia. X 2"D 23.0 Cu. In. (Use with PVC Pipe)	1
*SJB-ROD	4-Ft. Solid PVC Support Rod for Lexan Boxes	1/2" Dia X 4'	2



*SJB-ROD



SJB-50/100



SJB100-3



SJB100-3-W



SJB100-5



SJB100-5-W

LAMP HOLDERS

PRODUCT FEATURES

- ▶ Die Cast Aluminum & Zinc
- ▶ 120V
- ▶ PAR38 Lamp Not Included, 90W Max. for LH150-SG, 150W Max. for LH300

Cat. No.	Description	Color (Cat. No. - Color Code)				Std. Pkg.
		Gray	Bronze	Black	White	
LH150-SG	Lampholder with Premium Silicon Outer Gasket	LH150-SG-GY	LH150-SG-BR	LH150-SG-BK	LH150-SG-W	25
*LH300	Premium Grade Porcelain socket with Nickel contacts and Teflon-jacketed wire leads					24

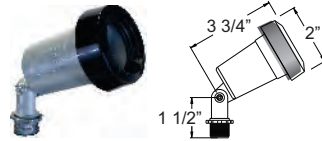

LH150-SG

Includes Premium Silicon Gasket

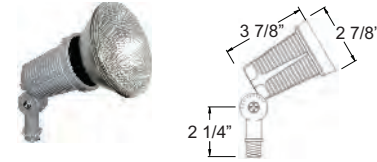

*LH300

Shown Installed

LAMP HOLDER ACCESSORIES

Cat. No.	Description	Colors Available	Std. Pkg.
BASE-R	Round Surface-Mount Bracket 1/2" Female, Cast Aluminum	BK, BR, GN, VG, WH	10
BASE-SB	Round Surface-Mount Bracket 1/2" Female, Solid Brass	Antique Brass, *Nat. Brass, Acid Grn	10
TB-LV	Tree-Hugger Canopy, Low-Voltage	BR, GN, VG, WH	1



BASE-R



BASE-SB



TB-LV

PHOTOELECTRIC CONTROLS

PRODUCT FEATURES

- ▶ 1.5VA Power Consumption
- ▶ 6-20 Lx On Level
- ▶ 30-60 Lx Off Level
- ▶ 2-Year Warranty

Cat. No.	Description	Rating		Std. Pkg.
		Tungsten	Ballast	
PC-1	120V 50/60Hz, Standard Contractor Grade	2000 W	1900VA	12
PC-1-277	208/277V 50/60Hz, Standard Contractor Grade	2000 W	1900VA	12
PC-1S	120V 50/60Hz, Swivel-Type	1200 W	1000VA	12
PC-1SH	120V 50/60Hz, High-Wattage Swivel-Type	2000 W	1900VA	12
PC-1F	120V 50/60Hz, Wire-In Flush Model	500 W	850VA	12
PC-1F-277	208/277V 50/60Hz, Wire-In Flush Model	500 W	850VA	12
PC-1P	120V 50/60Hz, with Weatherproof Plate & Gasket	500 W	850VA	12
PC-1T	120~277V 50/60Hz, Twist Lock E-Ballast: 8A@120VAC, 5A@208-277VAC	1000 W	1800VA	12



PC-1
PC-1-277



PC-1S



PC-1SH



PC-1F
PC-1F-277



PC-1P



PC-1T



File E303572
File E224007
File E348511

C14 | Weatherproof Accessories



WEATHERPROOF CLOSURE PLUGS

PRODUCT FEATURES

- ▶ Die Cast Aluminum
- ▶ Poly Bagged with Barcode
- ▶ Must purchase Std. Pkg. qty

Cat. No.	Description	Color (Cat. No. - Color Code)			Std. Pkg.	Master Ctn.
		Gray	Bronze	White		
PL-50	1/2" Closure Plug	PL-50	PL-50-BR	PL-50-W	5	500
PL-75	3/4" Closure Plug	PL-75	PL-75-BR	PL-75-WH	5	500
PL-100	1" Closure Plug	PL-100	-	-	2	200

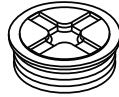

PL-50

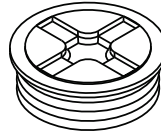

PL-75

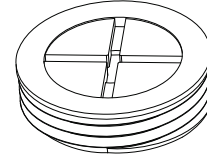

PL-100

WEATHERPROOF ACCESSORIES

Cat. No.	Description	Color	Std. Pkg.
LUG	Mounting Lugs, Each unit is a poly bag containing 2 lugs and 2 screws	Natural	100
SW-SP	1/2" Brass Spacer for mounting a Toggle Switch in a Lever Switch Cover	Natural	100
G	Inner Fiber Gasket for LH150 Weatherproof Lamp Holder	-	250
SG	Premium Silicon Outer Sealing Gasket for LH150 Weatherproof Lamp Holder	-	25
WG-38	PAR38 Wire Guard for Weatherproof Lamp Holders, Zinc-Plated Steel	-	5
BH-50	1/2" Zinc-Die Cast Weatherproof Box Holder	-	25

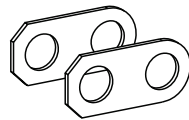

LUG



SW-SP



G



SG

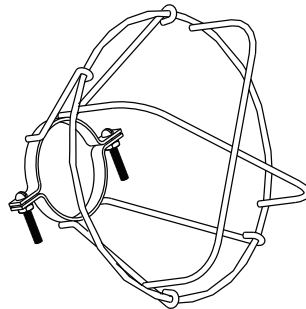

WG-38



BH-50



Pull Elbows & Conduit Elbows Quick Reference

For More Information See Fittings Section on Page D10, D36, D60, D61



PEB-50
PEB-75
PEB-100
PEB-125



PE-50
PE-75
PE-100
PE-125



SSPEB-G50
SSPEB-G75
SSPEB-G100
SSPEB-G125



SSPE-G50
SSPE-G75
SSPE-G100
SSPE-G125



SSPE-50
SSPE-75
SSPE-100
SSPE-125



EEL22-50
EEL22-75
EEL22-100
EEL22-125
EEL22-150
EEL22-200
EEL22-250
EEL22-300
EEL22-350
EEL22-400



EEL45-50
EEL45-75
EEL45-100
EEL45-125
EEL45-150
EEL45-200
EEL45-250
EEL45-300
EEL45-350
EEL45-400



EEL90-50
EEL90-75
EEL90-100
EEL90-125
EEL90-150
EEL90-200
EEL90-250
EEL90-300
EEL90-350
EEL90-400



REL22-50
REL22-75
REL22-100
REL22-125
REL22-150
REL22-200
REL22-250
REL22-300
REL22-350
REL22-400



REL45-50
REL45-75
REL45-100
REL45-125
REL45-150
REL45-200
REL45-250
REL45-300
REL45-350
REL45-400



REL90-50
REL90-75
REL90-100
REL90-125
REL90-150
REL90-200
REL90-250
REL90-300
REL90-350
REL90-400

Weatherproof



Conduit Bodies Quick Reference

For More Information See Pages E1-E11

Weatherproof



LB-50A
LB-75A
LB-100A
LB-125A
LB-150A
LB-200A
LB-250A
LB-300A
LB-350A
LB-400A



LL-50A
LL-75A
LL-100A
LL-125A
LL-150A
LL-200A
LL-250A
LL-300A
LL-400A



LR-50A
LR-75A
LR-100A
LR-125A
LR-150A
LR-200A
LR-250A
LR-300A
LR-400A



C-50A
C-75A
C-100A
C-125A
C-150A
C-200A
C-250A
C-300A
C-400A



T-50A
T-75A
T-100A
T-125A
T-150A
T-200A
T-250A
T-300A
T-400A



SLB-50
SLB-75
SLB-100
SLB-125
SLB-150
SLB-200



NEW

LB-50AS
LB-75AS
LB-100AS
LB-125AS
LB-150AS
LB-200AS
LB-250AS
LB-300AS
LB-350AS
LB-400AS



NEW

LL-50AS
LL-75AS
LL-100AS
LL-125AS
LL-150AS
LL-200AS
LL-250AS
LL-300AS
LL-400AS



NEW

LR-50AS
LR-75AS
LR-100AS
LR-125AS
LR-150AS
LR-200AS
LR-250AS
LR-300AS
LR-400AS



NEW

C-50AS
C-75AS
C-100AS
C-125AS
C-150AS
C-200AS
C-250AS
C-300AS
C-400AS



NEW

T-50AS
T-75AS
T-100AS
T-125AS
T-150AS
T-200AS
T-250AS
T-300AS
T-400AS



LBM-150
LBM-200
LBM-250
LBM-300
LBM-350
LBM-400



LB-50
LB-75
LB-100
LB-125
LB-150
LB-200
LB-250
LB-300
LB-350
LB-400



LL-50
LL-75
LL-100
LL-125
LL-150
LL-200
LL-250
LL-300
LL-400



LR-50
LR-75
LR-100
LR-125
LR-150
LR-200
LR-250
LR-300
LR-400



C-50
C-75
C-100
C-125
C-150
C-200
C-250
C-300
C-400



T-50
T-75
T-100
T-125
T-150
T-200
T-250
T-300
T-400



Malleable Iron

MLB-50
MLB-75
MLB-100
MLB-125
MLB-150
MLB-200
MLB-250
MLB-300
MLB-350
MLB-400



Malleable Iron

MLL-50
MLL-75
MLL-100
MLL-125
MLL-150
MLL-200
MLL-250
MLL-300
MLL-350
MLL-400



Malleable Iron

MLR-50
MLR-75
MLR-100
MLR-125
MLR-150
MLR-200
MLR-250
MLR-300
MLR-350
MLR-400



Malleable Iron

MC-50
MC-75
MC-100
MC-125
MC-150
MC-200
MC-250
MC-300
MC-350
MC-400



Malleable Iron

MT-50
MT-75
MT-100
MT-125
MT-150
MT-200
MT-250
MT-300
MT-350
MT-400



Set-Screw EMT

SSLB-50
SSLB-75
SSLB-100
SSLB-125
SSLB-150
SSLB-200
SSLB-250
SSLB-300
SSLB-350
SSLB-400



Set-Screw EMT

SSLR-50
SSLR-75
SSLR-100
SSLR-125
SSLR-150
SSLR-200



Set-Screw EMT

SSLL-50
SSLL-75
SSLL-100
SSLL-125
SSLL-150
SSLL-200



Set-Screw EMT

SSC-50
SSC-75
SSC-100
SSC-125
SSC-150
SSC-200



Set-Screw EMT

SST-50
SST-75
SST-100
SST-125
SST-150
SST-200



CG-50
CG-75
CG-100
CG-125/150
CG-200
CG-250/300
CG-350/400



G-50
G-75
G-100
G-125/150
G-200
G-250/300
G-350-400



Conduit Bodies Quick Reference

For More Information See Pages E12-E15

Weatherproof

FORM 7 GRAY IRON CONDUIT BODIES



LB7-50
LB7-75
LB7-100
LB7-125
LB7-150
LB7-200
LB7-250
LB7-300
LB7-350
LB7-400



LL7-50
LL7-75
LL7-100
LL7-125
LL7-150
LL7-200
LL7-250
LL7-300
LL7-350
LL7-400



LR7-50
LR7-75
LR7-100
LR7-125
LR7-150
LR7-200
LR7-250
LR7-300
LR7-350
LR7-400



C7-50
C7-75
C7-100
C7-125
C7-150
C7-200
C7-250
C7-300



T7-50
T7-75
T7-100
T7-125
T7-150
T7-200
T7-250
T7-300
T7-350
T7-400



SCG7-50
SCG7-75
SCG7-100
SCG7-125
SCG7-150
SCG7-200
SCG7-250/300
SCG7-350/400



GICG7-50
GICG7-75
GICG7-100
GICG7-125
GICG7-150
GICG7-200
GICG7-250/300
GICG7-350/400

FORM 8 GRAY IRON CONDUIT BODIES



LB8-50
LB8-75
LB8-100
LB8-125
LB8-150
LB8-200
LB8-250
LB8-300
LB8-350
LB8-400



LL8-50
LL8-75
LL8-100
LL8-125
LL8-150
LL8-200
LL8-250
LL8-300



LR8-50
LR8-75
LR8-100
LR8-125
LR8-150
LR8-200
LR8-250
LR8-300



C8-50
C8-75
C8-100
C8-125
C8-150
C8-200
C8-250
C8-300



T8-50
T8-75
T8-100
T8-125
T8-150
T8-200
T8-250
T8-300



SCG8-50
SCG8-75
SCG8-100
SCG8-125
SCG8-150
SCG8-200
SCG8-250/300
SCG8-350/400



GICG8-50
GICG8-75
GICG8-100
GICG8-125
GICG8-150
GICG8-200
GICG8-250/300
GICG8-350/400

Di | Introduction



Orbit features an extensive variety of Electrical Fittings in sizes and shapes to fit any application. Each fitting is constructed to meet our high standards, resulting in a group of products consisting of a quality found nowhere else. Our vast selection includes EMT, Rigid, Liquid Tight, Conduit Bodies, Elbows, Straps, Groundings and more. Most of our UL listed metal fittings for metal cable, conduit and tubing are considered suitable for grounding for use in circuits over and under 250V, and where installed in accordance with the NEC.

EMT Fittings



Flex Fittings



AC/MC Fittings



Liquid Tight Fittings

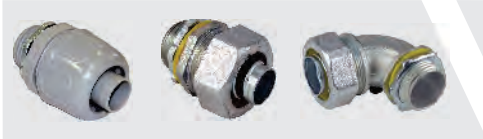

Groundings



Rigid/IMC Fittings



Straps, Clamps, Hangers



Conduit Elbows



And more...



MATERIALS STEEL, DIE CAST ZINC, MALLEABLE IRON, AND PVC.



Steel



Die Cast Zinc



Malleable Iron



PVC

Orbit's fittings are available in a variety of sizes and high quality materials.

Steel



Steel Fittings offer a higher tensile strength and higher yield strength than Zinc Die-Cast Fittings. Machined from a solid bar of stock steel, Steel Fittings are coated with zinc plating for corrosion protection. Steel Fittings are suitable for dry and/or wet locations, and are considered to be “specification grade” fittings.

Zinc Die Cast



Zinc Die-Cast Fittings are quickly machined in one piece, making them very economical in price and light-weight when transported. Zinc Die-Cast Fittings are often deployed in short conduit runs and non-critical electrical work.

Non-Metallic



Non-Metallic PVC and Nylon Fittings are used in wet and/or dry locations when conduits and fittings are not subject to physical damage. Commonly used in residential applications, Non-Metallic Fittings are ideal when extra flexibility is desired for installation or maintenance.



Malleable Iron



Malleable Iron Fittings are manufactured from a hot liquid metal poured into a mold, then cooled to produce a casting that is extremely tough. Malleable Iron Fittings are also coated with zinc plating for corrosion protection. Able to withstand hammering, machining, and extreme temperatures without breaking, Malleable Iron Fittings are often required by designers and federal specs for industrial applications.

Electrical Fittings



Bronze

Bronze Fittings are composed of a copper-tin alloy that is both highly conductive and corrosion resistant. Bronze is regarded as the “go-to material” for grounding electrical service panels and equipment, especially for direct-burial (DB).



FULL LINE OF CONDUIT BODIES

AVAILABLE ON OUR WEBSITE OR IN THE **E** SECTION



Rigid-to-EMT Screw Combo Couplings | Pg. D2

Steel Rigid to EMT Set Screw Combo Couplings join un-threaded 1/2" thru 1" Rigid/IMC conduit to 1/2" thru 1" EMT conduit. A Phillips or standard-head screwdriver may be used to tighten the fitting's set screws on either end. Suitable for dry locations. Sealing tape may be used to create a concrete tight seal.



EMT Slip Coupling Set-Screw Type | Pg. D2



Steel EMT slip couplings with set-screw type connections are commonly used to join two EMT conduits together. The unique center screw design allows for a seamless fit, eliminating the need for flex conduit between the prefab conduit racks. This feature not only saves time during prefabrication in the shop but also increases productivity in the field. Additionally, the steel construction provides mechanical protection and a secure connection between the conduits.

EMT-to-Liquid Tight Compression Combo Couplings | Pg. D3

Steel EMT-to-Liquid Tight Compression Combo Couplings join EMT raceway to metallic or non-metallic liquid tight conduit. One end of the coupling is Compression Type for 1/2" thru 1" EMT conduit; on the other end is a grounding ferrule locknut for 1/2" thru 1" liquid tight conduit. An internal sealing ring creates a rain-tight and concrete-tight seal between both types of conduit.



Rigid-to-EMT Compression Combo Couplings | Pg. D3



Steel Rigid to EMT Compression Combo Couplings improve upon more common set-screw type combination fittings. One end of the coupling is threaded for 1/2" thru 1" Rigid/IMC conduit; the other end is un-threaded for 1/2" thru 1" EMT. Unlike set-screw fittings, the SREC Series greatly reduces the risk of seizing screws, or the accidental bending of EMT due to over-torque. Compression type fittings are also wet location or concrete rated.



Universal Strut Clamps | Pg. D7

Universal Strut Clamps can be inserted anywhere along slotted channel, and allow for remarkably tight spacing between conduits. 1/2" thru 2" is a single piece break-apart design without nut. 2-1/2" thru 4" is a two-piece design with nut and thicker wall.



Electrical Fittings



Saddle-Type Strut Clamps | Pg. D7

Saddle-Type Strut Clamps can be used to secure EMT, Rigid conduit, and FMC Conduit in 5/16" thru 4" trade sizes. No need to break-apart or reassemble thanks to its single-piece design.

Wide saddle and anti-rotation tabs prevent twisting when tightening screw. Universal bolt head stays captive so there are no loose screws to drop.

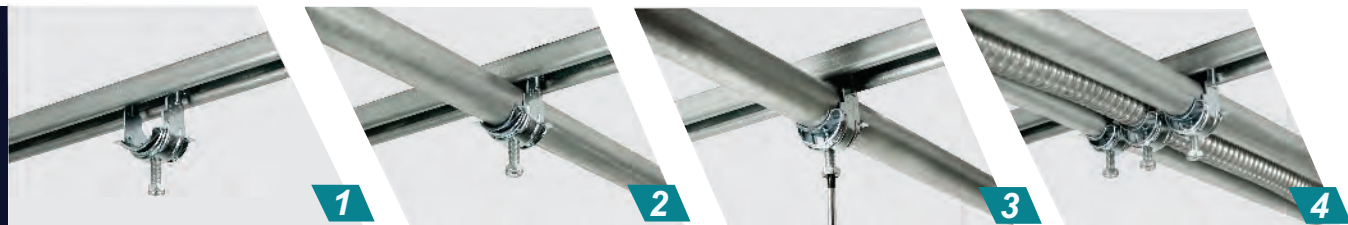

Double-Bite Set Screw Combo Couplings | Pg. D8

Tubular Steel Double-Bite Set Screw Combo Couplings feature a saddle-type clamp that rides up and down the screw, and grips flexible conduit better than squeeze-type combo couplings. This double-bite saddle clamp joins all common Flex, MC, and AC-type cable ranges to one end of the fitting. On the opposite end, a set screw joins 1/2" and 3/4" EMT conduit to create a seamless conduit transition. For dry locations only.



Double-Bite Compression Combo Couplings | Pg. D8



Tubular Steel Double-Bite Compression Combo Couplings also feature a saddle-type clamp, offering all the same advantages of its set screw counterpart above. However, this model features a compression nut in place of a set-screw so there is no risk of seizing screws, dropped screws, or bent EMT raceway. Zinc-plated steel design offers a higher tensile strength than common zinc die cast combo fittings. For dry locations only.

Double-Bite Connectors | Pg. D13

Steel Double-Bite Cable Connectors feature a dual-gripping saddle clamp shaped to fit metal cable jackets, preventing cable distortion and conductor damage. All models include an insulated throat to prevent conductor chaffing during wire pulls. Connector fits 1/2" thru 1" knockouts, and accommodates 3/8" thru 1" flexible metal conduit. For dry locations only.



Double-Snap Connectors | Pg. D16

Double-Snap Connectors work to make terminating AC/MC cables to steel boxes and enclosures easy and tool-free. Available for both new and old-work installations, each connector can be assembled to the cable or box without tools, resulting in a much faster installation. Both fittings are also easily removable and re-usable.

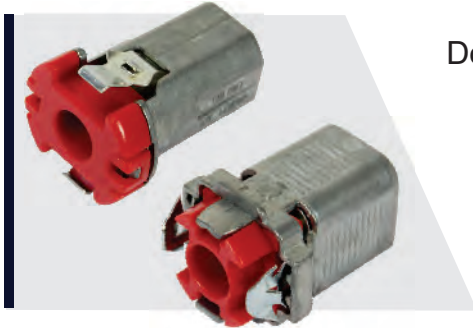

Rigid-to-Liquid Tight Compression Combo Couplings | Pg. D21

Steel Rigid-to-Liquid Tight Compression Couplings join Rigid or IMC raceway to metallic or non-metallic liquid tight conduit. One end of the coupling is threaded for 1/2" thru 2" Rigid conduit; on the other end is a grounding ferrule locknut for 1/2" thru 2" liquid tight conduit. This combo coupling design provides rain-tight and concrete-tight features.





Liquid Tight Connectors with Lay-In Lugs | Pg. D22, D23, D25

Malleable Iron Liquid Tight Connectors with Aluminum Lay-in Lugs are ideal when installations require copper or aluminum external bonding jumpers. Available in Straight, 45° and 90° angles, and accepts 3/8" thru 4" flexible liquid tight conduit (metallic and non-metallic). Sealing washer maintains a liquid tight connection when terminating in unthreaded openings.



Malleable Iron Rigid/IMC Connectors & Couplings Set-Screw Type | Pg. D31

Set-screw type Rigid/IMC connectors and Couplings are utilized in dry locations to bond unthreaded rigid or IMC conduits to electrical junction boxes or enclosures, or connect the ends of two unthreaded rigid or IMC conduits. Constructed from malleable iron, these connectors provide mechanical protection for the conduits and designated electrical junction box or enclosure. By eliminating the need to thread bald conduits, set-screw connectors simplify the installation process. For damp locations, set-screw connectors offer excellent corrosion protection with their zinc electroplated finish.



3-Piece Rigid Conduit Couplings | Pg. D33

3-Piece Rigid Conduit Couplings make it possible to join two lengths of threaded Rigid/IMC conduit that are difficult (or impossible) to turn. This malleable iron coupling is composed of an outer hex slip-on ring, an inner threaded ferrule, and hexagonal threaded nipple. Also useful for "breaking" long conduit runs, and a required coupling in many federal specifications. Trade sizes 1/2" thru 4".



STEEL EMT CONNECTORS SET-SCREW TYPE

PRODUCT FEATURES

- ▶ Electroplated Zinc
- ▶ Concrete-Tight when taped

NOTE

- ▶ Sizes 2-1/2" to 4" are also listed for RIGID and IMC Conduits

Cat. No.	Trade Size	Std. Pkg.	Master Ctn.
OF7701	1/2"	50	500
OF7702	3/4"	25	250
OF7703	1"	10	100
OF7704	1-1/4"	10	100
OF7705	1-1/2"	10	50
OF7706	2"	5	50
OF7707	2-1/2"	-	12
OF7708	3"	-	12
OF7709	3-1/2"	-	6
OF7710	4"	-	6



1/2" to 1"



1-1/4" to 2"



2-1/2" to 4"

STEEL INSULATED EMT CONNECTORS SET-SCREW TYPE

PRODUCT FEATURES

- ▶ Electroplated Zinc
- ▶ With Insulated Throat
- ▶ Concrete-Tight when taped

NOTE

- ▶ Sizes 2-1/2" to 4" are also listed for RIGID and IMC Conduits
- ▶ Insulated color may vary

Cat. No.	Trade Size	Std. Pkg.	Master Ctn.
OF7701-S	1/2"	50	500
OF7702-S	3/4"	25	250
OF7703-S	1"	10	100
OF7704-S	1-1/4"	10	100
OF7705-S	1-1/2"	10	50
OF7706-S	2"	5	50
OF7707-S	2-1/2"	-	12
OF7708-S	3"	-	12
OF7709-S	3-1/2"	-	6
OF7710-S	4"	-	6



1/2" to 1"



1-1/4" to 2"



2-1/2" to 4"

STEEL EMT COUPLINGS SET-SCREW TYPE

PRODUCT FEATURES

- ▶ Electroplated Zinc
- ▶ Concrete-Tight when taped

NOTE

- ▶ Sizes 2-1/2" to 4" are also listed for RIGID and IMC Conduits

Cat. No.	Trade Size	Std. Pkg.	Master Ctn.
OF7711	1/2"	50	500
OF7712	3/4"	25	250
OF7713	1"	10	100
OF7714	1-1/4"	10	100
OF7715	1-1/2"	10	50
OF7716	2"	5	50
OF7717	2-1/2"	-	12
OF7718	3"	-	12
OF7719	3-1/2"	-	6
OF7720	4"	-	6



1/2" to 1"



1-1/4" to 2"



2-1/2" to 4"





STEEL EMT SLIP COUPLING SET-SCREW TYPE

PRODUCT FEATURES

- ▶ Electroplated Zinc
- ▶ Used to join two ends of EMT together
- ▶ Diamond shape inspection window to ensure both ends of conduits are visible
- ▶ Back out center screw stop as necessary to slip coupling over conduit
- ▶ Fully install center screw stop between conduits



Cat. No.	Trade Size	Std. Pkg.	Master Ctn.
SESCS-50 NEW	1/2"	50	500
SESCS-75 NEW	3/4"	25	250
SESCS-100 NEW	1"	10	100
SESCS-125 NEW	1-1/4"	-	25
SESCS-150 NEW	1-1/2"	-	25
SESCS-200 NEW	2"	-	20
SESCS-250 NEW	2-1/2"	-	12
SESCS-300 NEW	3"	-	12
SESCS-350 NEW	3-1/2"	-	6
SESCS-400 NEW	4"	-	6

STEEL RIGID TO EMT COMBINATION COUPLINGS SET-SCREW TYPE

PRODUCT FEATURES

- ▶ Zinc Electroplated
- ▶ Concrete-Tight when taped



Cat. No.	Rigid Size	EMT Size	Std. Pkg.	Master Ctn.
SRECS-50	1/2"	1/2"	25	250
SRECS-75	3/4"	3/4"	10	100
SRECS-100	1"	1"	10	100

STEEL EMT CONNECTORS COMPRESSION TYPE & RAIN-TIGHT

PRODUCT FEATURES

- ▶ Electroplated Zinc
- ▶ Concrete-Tight

NOTE

- ▶ Sizes 2-1/2" to 4" are also listed for RIGID and IMC Conduits
- ▶ Compression Cap color may vary



Cat. No. Compression	Cat. No. Rain-Tight	Trade Size	Std. Pkg.	Master Ctn.
OF7601	OF7601-W	1/2"	25	250
OF7602	OF7602-W	3/4"	25	250
OF7603	OF7603-W	1"	10	100
OF7604	OF7604-W	1-1/4"	10	100
OF7605	OF7605-W	1-1/2"	10	50
OF7606	OF7606-W	2"	5	50
OF7607	OF7607-W	2-1/2"	-	12
OF7608	OF7608-W	3"	-	12
OF7609	OF7609-W	3-1/2"	-	6
OF7610	OF7610-W	4"	-	6



STEEL INSULATED EMT CONNECTORS COMPRESSION TYPE & RAIN-TIGHT

PRODUCT FEATURES

- ▶ Electroplated Zinc
- ▶ With Insulated Throat
- ▶ Concrete-Tight

NOTE

- ▶ Sizes 2-1/2" to 4" are also listed for RIGID and IMC Conduits
- ▶ Insulated and Compression Cap color may vary



Cat. No. Compression	Cat. No. Rain-Tight	Trade Size	Std. Pkg.	Master Ctn.
OF7601-S	OF7601-SW	1/2"	25	250
OF7602-S	OF7602-SW	3/4"	25	250
OF7603-S	OF7603-SW	1"	10	100
OF7604-S	OF7604-SW	1-1/4"	10	100
OF7605-S	OF7605-SW	1-1/2"	10	50
OF7606-S	OF7606-SW	2"	5	50
OF7607-S	OF7607-SW	2-1/2"	-	12
OF7608-S	OF7608-SW	3"	-	12
OF7609-S	OF7609-SW	3-1/2"	-	6
OF7610-S	OF7610-SW	4"	-	6



STEEL EMT COUPLINGS COMPRESSION TYPE & RAIN-TIGHT

PRODUCT FEATURES

- ▶ Electroplated Zinc
- ▶ Concrete-Tight

NOTE

- ▶ Sizes 2-1/2" to 4" are also listed for RIGID and IMC Conduits
- ▶ Compression Cap color may vary



Cat. No. Compression	Cat. No. Rain-Tight	Trade Size	Std. Pkg.	Master Ctn.
OF7611	OF7611-W	1/2"	25	250
OF7612	OF7612-W	3/4"	25	250
OF7613	OF7613-W	1"	10	100
OF7614	OF7614-W	1-1/4"	10	100
OF7615	OF7615-W	1-1/2"	10	50
OF7616	OF7616-W	2"	5	50
OF7617	OF7617-W	2-1/2"	-	12
OF7618	OF7618-W	3"	-	12
OF7619	OF7619-W	3-1/2"	-	6
OF7620	OF7620-W	4"	-	6



Compression Type



Rain-Tight

STEEL EMT TO LIQUID TIGHT COMBINATION COUPLINGS COMPRESSION TYPE

PRODUCT FEATURES

- ▶ Electroplated Zinc
- ▶ Concrete-Tight
- ▶ Rain-Tight



Cat. No.	EMT Size	LT Size	Std. Pkg.	Master Ctn.
SELTC-50	1/2"	1/2"	25	250
SELTC-75	3/4"	3/4"	10	100
SELTC-100	1"	1"	10	100



3/4"



1"

STEEL RIGID TO EMT COMBINATION COUPLINGS THREADED/COMPRESSION TYPE

PRODUCT FEATURES

- ▶ Electroplated Zinc
- ▶ Internally threaded for Rigid/IMC conduit
- ▶ Compression type for EMT conduit
- ▶ Rain-Tight
- ▶ Concrete-Tight



Cat. No.	RIGID Size	EMT Size	Std. Pkg.	Master Ctn.
SREC-50	1/2"	1/2"	25	100
SREC-75	3/4"	3/4"	25	100
SREC-100	1"	1"	10	40



1/2"





ZINC DIE CAST EMT CONNECTORS SET-SCREW TYPE

PRODUCT FEATURES

- ▶ Concrete-Tight when taped
- ▶ Combo Head Set-Screw

NOTE

- ▶ Sizes 2-1/2" to 4" are also listed for RIGID and IMC Conduits

Cat. No.	Trade Size	Std. Pkg.	Master Ctn.
OF701	1/2"	100	1000
OF702	3/4"	50	500
OF703	1"	10	100
OF704	1-1/4"	10	100
OF705	1-1/2"	10	50
OF706	2"	5	50
OF707	2-1/2"	-	12
OF708	3"	-	12
OF709	3-1/2"	-	6
OF710	4"	-	6



1/2" to 1"



1-1/4" to 2"



2-1/2" to 4"

ZINC DIE CAST INSULATED EMT CONNECTORS SET-SCREW TYPE

PRODUCT FEATURES

- ▶ With Insulated Throat
- ▶ Concrete-Tight when taped
- ▶ Combo Head Set-Screw

NOTE

- ▶ Sizes 2-1/2" to 4" are also listed for RIGID and IMC Conduits
- ▶ Insulated color may vary

Cat. No.	Trade Size	Std. Pkg.	Master Ctn.
OF701-S	1/2"	50	500
OF702-S	3/4"	25	250
OF703-S	1"	10	100
OF704-S	1-1/4"	10	100
OF705-S	1-1/2"	10	50
OF706-S	2"	5	50
OF707-S	2-1/2"	-	12
OF708-S	3"	-	12
OF709-S	3-1/2"	-	6
OF710-S	4"	-	6



1/2" to 1"



1-1/4" to 2"



2-1/2" to 4"

ZINC DIE CAST EMT COUPLINGS SET-SCREW TYPE

PRODUCT FEATURES

- ▶ Concrete-Tight when taped
- ▶ Combo Head Set-Screw

NOTE

- ▶ Sizes 2-1/2" to 4" are also listed for RIGID and IMC Conduits

Cat. No.	Trade Size	Std. Pkg.	Master Ctn.
OF711	1/2"	50	500
OF712	3/4"	25	250
OF713	1"	10	100
OF714	1-1/4"	10	100
OF715	1-1/2"	10	50
OF716	2"	5	50
OF717	2-1/2"	-	12
OF718	3"	-	12
OF719	3-1/2"	-	6
OF720	4"	-	6



1/2" to 1"



1-1/4" to 2"



2-1/2" to 4"

ZINC DIE CAST EMT CONNECTORS COMPRESSION TYPE & RAIN-TIGHT

PRODUCT FEATURES

- Concrete-Tight

NOTE

- Sizes 2-1/2" to 4" are also listed for RIGID and IMC Conduits
- Compression Cap color may vary



Cat. No. Compression	Cat. No. Rain-Tight	Trade Size	Std. Pkg.	Master Ctn.
OF601	OF601-W	1/2"	50	500
OF602	OF602-W	3/4"	25	250
OF603	OF603-W	1"	10	100
OF604	OF604-W	1-1/4"	10	100
OF605	OF605-W	1-1/2"	10	50
OF606	OF606-W	2"	5	50
OF607	OF607-W	2-1/2"	-	12
OF608	OF608-W	3"	-	12
OF609	OF609-W	3-1/2"	-	6
OF610	OF610-W	4"	-	6



Compression Type



Rain-Tight

ZINC DIE CAST INSULATED EMT CONNECTORS COMPRESSION TYPE & RAIN-TIGHT

PRODUCT FEATURES

- With Insulated Throat
- Concrete-Tight

NOTE

- Sizes 2-1/2" to 4" are also listed for RIGID and IMC Conduits
- Insulated and Compression Cap color may vary



Cat. No. Compression	Cat. No. Rain-Tight	Trade Size	Std. Pkg.	Master Ctn.
OF601-S	OF601-SW	1/2"	50	500
OF602-S	OF602-SW	3/4"	25	250
OF603-S	OF603-SW	1"	10	100
OF604-S	OF604-SW	1-1/4"	10	100
OF605-S	OF605-SW	1-1/2"	10	50
OF606-S	OF606-SW	2"	5	50
OF607-S	OF607-SW	2-1/2"	-	12
OF608-S	OF608-SW	3"	-	12
OF609-S	OF609-SW	3-1/2"	-	6
OF610-S	OF610-SW	4"	-	6



Compression Type



Rain-Tight

ZINC DIE CAST EMT COUPLINGS COMPRESSION TYPE & RAIN-TIGHT

PRODUCT FEATURES

- Concrete-Tight

NOTE

- Sizes 2-1/2" to 4" are also listed for RIGID and IMC Conduits
- Compression Cap color may vary



Cat. No. Compression	Cat. No. Rain-Tight	Trade Size	Std. Pkg.	Master Ctn.
OF611	OF611-W	1/2"	50	500
OF612	OF612-W	3/4"	25	250
OF613	OF613-W	1"	10	100
OF614	OF614-W	1-1/4"	10	100
OF615	OF615-W	1-1/2"	10	50
OF616	OF616-W	2"	5	50
OF617	OF617-W	2-1/2"	-	12
OF618	OF618-W	3"	-	12
OF619	OF619-W	3-1/2"	-	6
OF620	OF620-W	4"	-	6



Compression Type



Rain-Tight





STAMPED STEEL

1-HOLE EMT STRAPS

PRODUCT FEATURES

- ▶ Electroplated Zinc

NOTES

- ▶ Sizes 2-1/2" to 4" are also listed for RIGID and IMC Conduits

Cat. No.	Trade Size	Std. Pkg.	Master Ctn.
SE1-50	1/2"	100	1000
SE1-75	3/4"	100	1000
SE1-100	1"	100	500
SE1-125	1-1/4"	100	500
SE1-150	1-1/2"	50	500
SE1-200	2"	50	500
SU1-250	2-1/2"	25	100
SU1-300	3"	25	100
SU1-350	3-1/2"	25	100
SU1-400	4"	25	100



1/2" to 2"



2-1/2" to 4"

STAMPED STEEL

2-HOLE EMT STRAPS

PRODUCT FEATURES

- ▶ Electroplated Zinc

NOTES

- ▶ Sizes 2-1/2" to 4" are also listed for RIGID and IMC Conduits

Cat. No.	Trade Size	Std. Pkg.	Master Ctn.
SE2-50	1/2"	100	1000
SE2-75	3/4"	100	1000
SE2-100	1"	100	500
SE2-125	1-1/4"	100	500
SE2-150	1-1/2"	50	500
SE2-200	2"	50	500
SU2-250	2-1/2"	25	100
SU2-300	3"	25	100
SU2-350	3-1/2"	25	100
SU2-400	4"	25	100



1/2" to 2"



2-1/2" to 4"

STAMPED STEEL

NAIL STRAPS

PRODUCT FEATURES

- ▶ Electroplated Zinc

NOTES

- ▶ Varies according to sizes

Cat. No.	EMT Size	Flex/Rigid Size	Std. Pkg.	Master Ctn.
NS-50	1/2"	3/8"	100	1000
NS-50/75	3/4"	1/2"	100	1000
NS-100	1"	3/4"	100	1000



STAMPED STEEL UNIVERSAL STRUT CLAMPS

PRODUCT FEATURES

- ▶ Electroplated Zinc
- ▶ Listed for EMT, IMC and Rigid
- ST-50 to ST-200:**
- ▶ Break-apart design without Nut
- ▶ Improved Screw Hole Threads in 2024
- STN-50 to STN-200 & ST-250 to ST-400:**
- ▶ Two-piece design with Nut

Cat. No. With Nut	Cat. No. Without Nut	Trade Size	Std. Pkg.
STN-50	ST-50	1/2"	100
STN-75	ST-75	3/4"	100
STN-100	ST-100	1"	100
STN-125	ST-125	1-1/4"	100
STN-150	ST-150	1-1/2"	50
STN-200	ST-200	2"	50
ST-250		2-1/2"	50
ST-300		3"	25
ST-350		3-1/2"	25
ST-400		4"	25



STN-50 to STN-200
ST-250 to ST-400



ST-50 to ST-200

STAMPED STEEL SADDLE TYPE STRUT CLAMPS

PRODUCT FEATURES

- ▶ Electroplated Zinc
- ▶ Tri-Combo Hex Screw Head
- ▶ Wide Saddle Design

Cat. No.	EMT/Rigid/FMC Conduit Size	Cable O.D. Range	Std. Pkg.
STS-50	5/16" - 1/2"	0.260" - 0.890"	100
STS-75	3/4"	0.670" - 1.090"	100
STS-100	1"	0.890" - 1.450"	100
STS-125	1-1/4"	1.150" - 1.700"	50
STS-150	1-1/2"	1.350" - 2.000"	50
STS-200	2"	1.875" - 2.570"	50
STS-250	2-1/2"	2.500" - 3.060"	25
STS-300	3"	3.000" - 3.600"	25
STS-350	3-1/2"	3.600" - 4.100"	25
STS-400	4"	4.100" - 4.700"	25



STAMPED STEEL CONDUIT HANGERS WITH BOLTS

PRODUCT FEATURES

- ▶ Electroplated Zinc

Cat. No.	Trade Size	EMT Size	Rigid Size	Std. Pkg.	Master Ctn.
PH-50B	#0B	1/2"	1/2" & 3/8"	50	500
PH-75B	#1B	3/4"	3/4"	50	500
PH-100B	#2B	1"	1"	25	250
PH-105B	#2-1/2B	1-1/4"	-	25	250
PH-125B	#3B	1-1/2"	1-1/4"	50	250
PH-150B	#4B	-	1-1/2"	50	250
PH-200B	#5B	2"	2"	20	100
PH-250B	#6B	2-1/2"	2-1/2"	10	50
PH-300B	#7B	3"	3"	10	50
PH-350B	#8B	3-1/2"	3-1/2"	10	50
PH-400B	#9B	4"	4"	5	25





STEEL EMT TO FLEX COUPLINGS COMPRESSION/DOUBLE-BITE SADDLE CLAMP TYPE

PRODUCT FEATURES

- ▶ Electroplated Zinc
- ▶ Compression type for EMT conduit
- ▶ Dual-gripping Saddle Clamp
- ▶ Combo Head Set-Screw
- ▶ For AC, MCI, MCI-A, HCF, RWFMC
- ▶ Suitable for dry location only

Cat. No.	Flex/Cable Range	EMT Size	Std. Pkg.	Master Ctn.
SEFCD-50	Steel AC: 12/4 (0.550") - 6/3 (0.920")	1/2"	25	100
	AL AC: 12/4 (0.550") - 6/3 (0.920")			
	Steel MCI: 10/4 (0.640") - 8/3 (0.920")			
	AL MCI: 10/4 (0.640") - 8/3 (0.920")			
SEFCD-75	Steel AC: 6/4 (0.930") - 4/3 (1.075")	3/4"	25	100
	AL AC: 8/3(0.680") - 4/3 (1.075")			
	Steel MCI: 8/3 (0.730") - 4/3 (1.075")			
	AL MCI: 6/4 (0.930") - 4/3 (1.075")			



STEEL EMT TO FLEX COUPLINGS SET-SCREW/DOUBLE-BITE SADDLE CLAMP TYPE

PRODUCT FEATURES

- ▶ Electroplated Zinc
- ▶ Set-Screw type for EMT conduit
- ▶ Dual-gripping Saddle Clamp
- ▶ Combo Head Set-Screw
- ▶ For AC, MCI, MCI-A, HCF, RWFMC
- ▶ Suitable for dry location only

Cat. No.	Flex/Cable Range	EMT Size	Std. Pkg.	Master Ctn.
SEFSD-38	Steel AC: 14/2 (0.450") - 10/2 (0.660")	1/2"	25	100
	AL AC: 14/2(0.450") - 10/2 (0.660")			
	Steel MCI: 14/2 (0.450") - 10/2 (0.660")			
	AL MCI: 14/2 (0.450") - 10/2 (0.660")			
SEFSD-50	Steel AC: 12/4 (0.550") - 6/3 (0.920")	1/2"	25	100
	AL AC: 12/4 (0.550") - 6/3 (0.920")			
	Steel MCI: 10/4 (0.640") - 8/3 (0.920")			
	AL MCI: 10/4 (0.640") - 8/3 (0.920")			
SEFSD-75	Steel AC: 6/4 (0.930") - 4/3 (1.075")	3/4"	25	100
	AL AC: 8/3(0.680") - 4/3 (1.075")			
	Steel MCI: 8/3 (0.730") - 4/3 (1.075")			
	AL MCI: 6/4 (0.930") - 4/3 (1.075")			



ZINC DIE CAST EMT TO FLEX COUPLINGS SET-SCREW/SQUEEZE TYPE

Cat. No.	Trade Size	Std. Pkg.	Master Ctn.
OF530	1/2" to 3/8"	50	500
OF531	1/2" to 1/2"	25	250
OF532	3/4" to 3/4"	25	100
OF533	1" to 1"	10	40



ZINC DIE CAST
EMT TO FLEX COUPLINGS
SET-SCREW/CLAMP TYPE



Cat. No.	Trade Size	Std. Pkg.	Master Ctn.
OF520	1/2" to 3/8"	50	500
OF521	1/2" to 1/2"	25	250
OF522	3/4" to 3/4"	25	250
OF523	1" to 1"	10	40

ZINC DIE CAST
EMT TO FLEX COUPLINGS
COMPRESSION/SCREW-IN TYPE



Cat. No.	Trade Size	Std. Pkg.	Master Ctn.
OF1611	1/2"	50	500
OF1612	3/4"	25	250
OF1613	1"	10	100

ZINC DIE CAST
EMT OFFSET CONNECTORS
SET-SCREW TYPE

PRODUCT FEATURES

- Concrete-Tight when taped
- Combo Head Set-Screw



Cat. No.	Trade Size	Std. Pkg.	Master Ctn.
OCS-50	1/2"	100	1000
OCS-75	3/4"	50	500

ZINC DIE CAST
EMT OFFSET CONNECTORS
COMPRESSION TYPE

PRODUCT FEATURES

- Concrete-Tight



Cat. No.	Trade Size	Std. Pkg.	Master Ctn.
OCC-50	1/2"	100	1000
OCC-75	3/4"	50	500

ZINC DIE CAST
EMT 90° ANGLE CONNECTOR
COMPRESSION TYPE

PRODUCT FEATURES

- Concrete-Tight



Cat. No.	Trade Size	Std. Pkg.	Master Ctn.
CC90-50	1/2"	25	100

ZINC DIE CAST
EMT "FASTLOCK"
CONNECTORS
(NO LOCKNUT)

PRODUCT FEATURES

- Combo Head Set-Screw
- Suitable for dry location only



Cat. No.	Trade Size	Std. Pkg.	Master Ctn.
OF1701	1/2"	50	500
OF1702	3/4"	50	500

ZINC DIE CAST
EMT INSIDE CORNER
SET-SCREW TYPE

PRODUCT FEATURES

- Combo Head Set-Screw



Cat. No.	Trade Size	Std. Pkg.	Master Ctn.
ECS-50	1/2"	100	1000
ECS-75	3/4"	50	500





**ZINC DIE CAST
EMT TO EMT PULL ELBOWS
SET-SCREW TYPE
WITH GASKET**

PRODUCT FEATURES

- ▶ Aluminum Cover



SET-SCREW EMT

Cat. No.	Trade Size	Std. Pkg.	Master Ctn.
SSPE-G50	1/2"	10	100
SSPE-G75	3/4"	5	50
SSPE-G100	1"	-	25
SSPE-G125	1-1/4"	-	20

**ZINC DIE CAST
EMT TO EMT PULL ELBOWS
SET-SCREW TYPE
WITHOUT GASKET**

PRODUCT FEATURES

- ▶ Aluminum Cover



SET-SCREW EMT

Cat. No.	Trade Size	Std. Pkg.	Master Ctn.
SSPE-50	1/2"	10	100
SSPE-75	3/4"	5	50
SSPE-100	1"	-	25
SSPE-125	1-1/4"	-	20

**ZINC DIE CAST
EMT TO BOX PULL ELBOWS
SET-SCREW TYPE
WITH GASKET**

PRODUCT FEATURES

- ▶ Aluminum Cover



SET-SCREW EMT

Cat. No.	Trade Size	Std. Pkg.	Master Ctn.
SSPEB-G50	1/2"	10	100
SSPEB-G75	3/4"	5	50
SSPEB-G100	1"	-	25
SSPEB-G125	1-1/4"	-	20

**ZINC DIE CAST
EMT TO BOX PULL ELBOWS
SET-SCREW TYPE
WITHOUT GASKET**

PRODUCT FEATURES

- ▶ Aluminum Cover



SET-SCREW EMT

Cat. No.	Trade Size	Std. Pkg.	Master Ctn.
*SSPEB-50	1/2"	10	100
*SSPEB-75	3/4"	5	50
*SSPEB-100	1"	-	25
*SSPEB-125	1-1/4"	-	20

PLASTIC EMT BUSHINGS

PRODUCT FEATURES

- ▶ Protects wires from damage by sharp edges of EMT
- ▶ Size 2-1/2" to 4" can also be used for Rigid, IMC and PVC conduit

NOTE

- ▶ Color may vary



Cat. No.	Trade Size	Std. Pkg.	Master Ctn.
TPB-50	1/2"	100	1000
TPB-75	3/4"	100	1000
TPB-100	1"	50	500
TPB-125	1-1/4"	25	250
TPB-150	1-1/2"	25	250
TPB-200	2"	10	100
TPB-250	2-1/2"	10	100
TPB-300	3"	-	20
TPB-350	3-1/2"	-	20
TPB-400	4"	-	10

ZINC DIE CAST FLEX CONNECTORS SCREW-IN TYPE

Cat. No.	Trade Size	Std. Pkg.	Master Ctn.
OF671	3/8"	100	1000
OF672	1/2"	100	1000
OF673	3/4"	100	500
OF674	1"	25	250
OF675	1-1/4"	10	100
OF681	1-1/2"	5	50
OF682	2"	3	30



ZINC DIE CAST INSULATED FLEX CONNECTORS SCREW-IN TYPE

PRODUCT FEATURES

- ▶ With Insulated Throat

NOTE

- ▶ Insulated color may vary

Cat. No.	Trade Size	Std. Pkg.	Master Ctn.
OF671-S	3/8"	100	1000
OF672-S	1/2"	100	1000
OF673-S	3/4"	100	500
OF674-S	1"	25	250
OF675-S	1-1/4"	10	100
OF681-S	1-1/2"	5	50
OF682-S	2"	3	30



ZINC DIE CAST FLEX COUPLINGS SCREW-IN TYPE

Cat. No.	Trade Size	Std. Pkg.	Master Ctn.
OF676	1/2"	100	1000
OF677	3/4"	100	500
OF678	1"	25	250
OF679	1-1/4"	10	100
OF685	1-1/2"	5	50
OF686	2"	3	30



D12 | FLEX/AC/MC Fittings



STEEL FLEX BUSHINGS

PRODUCT FEATURES

- ▶ Electroplated Zinc
- ▶ Used to insulate cut Flex when the conduit is used for data cables without a junction box

Cat. No.	Trade Size	Std. Pkg.	Master Ctn.
FB-50	1/2"	100	1000
FB-75	3/4"	100	500
FB-100	1"	25	250



Shown Installed

ZINC DIE CAST FLEX CONNECTORS SQUEEZE TYPE

NOTE

- ▶ Sizes 3/8" & 1/2" are also for AC (BX)

Cat. No.	Trade Size	Std. Pkg.	Master Ctn.
OF730	3/8"	50	500
OF731	1/2"	25	250
OF732	3/4"	25	250
OF733	1"	10	100
OF734	1-1/4"	10	100
OF735	1-1/2"	5	50
OF736	2"	4	40
OF737	2-1/2"	2	6
OF738	3"	1	2
OF739	3-1/2"	1	2
OF740	4"	1	2



3/8" to 2"



2-1/2" to 4"

ZINC DIE CAST INSULATED FLEX CONNECTORS SQUEEZE TYPE

PRODUCT FEATURES

- ▶ With Insulated Throat

NOTE

- ▶ Sizes 3/8" & 1/2" are also for AC(BX)
- ▶ Insulated color may vary

Cat. No. Compression	Trade Size	Std. Pkg.	Master Ctn.
OF730-S	3/8"	50	500
OF731-S	1/2"	25	250
OF732-S	3/4"	25	250
OF733-S	1"	10	100
OF734-S	1-1/4"	10	100
OF735-S	1-1/2"	5	50
OF736-S	2"	4	40
OF737-S	2-1/2"	2	6
OF738-S	3"	1	2
OF739-S	3-1/2"	1	2
OF740-S	4"	1	2



3/8" to 2"



2-1/2" to 4"

STEEL
INSULATED FLEX CONNECTORS
DOUBLE-BITE SADDLE
CLAMP TYPE

PRODUCT FEATURES

- ▶ Electroplated Zinc
- ▶ Dual-gripping Saddle Clamp
- ▶ Combo Head Set-Screw
- ▶ For AC, MCI, MCI-A, HCF, FMC
- ▶ Suitable for dry location only

NOTE

- ▶ Insulated color may vary

Cat. No.	Flex/Cable Range		KO Size	Std. Pkg.	Master Ctn.
SFID-38	Steel AC: 14/2 (0.450") - 10/2 (0.660")	Steel HCF AC: 14/2 (0.450") - 10/2 (0.660")	1/2"	25	100
	AL AC: 14/2(0.450") - 10/2 (0.660")	AL HCF AC: 14/2 (0.450") - 10/2 (0.660")			
	Steel MCI: 14/2 (0.450") - 10/2 (0.660")	HCF MCI-A: 14/2 (0.400") - 10/3 (0.590")			
	AL MCI: 14/2 (0.450") - 10/2 (0.660")	Steel/AL FMC/RWFMC/XRWFMC: 3/8"			
	AL MCI-A: 14/2 (0.400") - 10/3 (0.590")				
SFID-50	Steel AC: 12/4 (0.550") - 6/3 (0.920")	Steel HCF AC: 12/4 (0.550") - 6/3 (0.920")	1/2"	25	100
	AL AC: 12/4 (0.550") - 6/3 (0.920")	AL HCF AC: 12/4 (0.550") - 6/3 (0.920")			
	Steel MCI: 10/4 (0.640") - 8/3 (0.920")	HCF MCI-A: 12/4 (0.520") - 8/4 (0.770")			
	AL MCI: 10/4 (0.640") - 8/3 (0.920")	Steel/AL FMC/RWFMC/XRWFMC: 1/2"			
	AL MCI-A: 12/4 (0.520") - 8/4 (0.770")				
SFID-75	Steel AC: 6/4 (0.930") - 4/3 (1.075")	Steel HCF AC: 6/4 (0.930") - 4/3 (1.075")	3/4"	25	100
	AL AC: 8/3(0.680") - 4/3 (1.075")	AL HCF AC: 8/3 (0.680") - 4/3 (1.075")			
	Steel MCI: 8/3 (0.730") - 4/3 (1.075")	HCF MCI-A: 8/4 (0.770") - 6/4 (1.110")			
	AL MCI: 6/4 (0.930") - 4/3 (1.075")	Steel/AL FMC/RWFMC/XRWFMC: 3/4"			
	AL MCI-A: 8/4 (0.770") - 6/4 (1.110")				
SFID-100	Steel AC: 6/4 (0.930") - 1/3 (1.375")	Steel HCF AC: 6/4 (0.930") - 1/3 (1.375")	1"	10	40
	AL AC: 6/4(0.930") - 1/3 (1.375")	AL HCF AC: 6/4 (0.930") - 1/3 (1.375")			
	Steel MCI: 6/4 (0.960") - 3/4 (1.375")	HCF MCI-A: 0.880" - 1.110"			
	AL MCI: 6/4 (0.960") - 3/4 (1.375")	Steel/AL FMC/RWFMC/XRWFMC: 1"			
	AL MCI-A: 0.880" - 1.110"				



ZINC DIE CAST
FLEX CONNECTOR
CLAMP TYPE

PRODUCT FEATURES

- ▶ Combo Head Set-Screw

Cat. No.	Trade Size	Std. Pkg.	Master Ctn.
*OF657	1/2"	25	50



ZINC DIE CAST
FLEX CONNECTORS
SET-SCREW TYPE

PRODUCT FEATURES

- ▶ Steel screw
- ▶ For Steel FLEX only

Cat. No.	Trade Size	Std. Pkg.	Master Ctn.
OF654	1/2"	100	500
OF655	3/4"	75	375



ZINC DIE CAST
90° ANGLE FLEX
CONNECTORS
SCREW-IN TYPE

PRODUCT FEATURES

- ▶ Sliding cover for easy wire pulls

Cat. No.	Trade Size	Std. Pkg.	Master Ctn.
*OF9674	1"	10	100



D14 | FLEX/AC/MC Fittings



ZINC DIE CAST 90° ANGLE AC (BX) MC/FLEX CONNECTORS SQUEEZE TYPE

PRODUCT FEATURES

- ▶ Suitable for dry location only
- ▶ For AC, MCI-A, FMC/RWFMC

Cat. No.	Flex/Cable Range	KO Size	Std. Pkg.	Master Ctn.
OF643	Steel AC: 14/2 (0.453") - 8/2 (0.647")	1/2"	25	250
	AL AC: 14/2 (0.453") - 10/4 (0.622")			
	Steel MCI-A: 14/2 (0.453") - 8/2 (0.669")			
OF644	Steel AC: 10/4 (0.648") - 8/3 (0.826")	1/2"	25	250
	AL AC: 10/4 (0.622") - 6/4 (0.905")			
	Steel MCI-A: 10/4 (0.622") - 6/3 (0.866")			
OF645	Steel AC: 6/4 (0.945") - 3/4 (1.185")	3/4"	25	250
	AL AC: 6/4 (0.925") - 2/4 (1.133")			
	Steel MCI-A: 8/4 (0.827") - 3/4 (1.185")			



Cat. No.	Trade Size	Std. Pkg.	Master Ctn.
OF6463	1"	5	25
OF6464	1-1/4"	-	5
OF6465	1-1/2"	-	5
OF6466	2"	-	5
OF6467	2-1/2"	-	5
OF6468	3"	-	5
OF6469	3-1/2"	-	1
OF6470	4"	-	1



1" to 2"

2-1/2" to 4"

ZINC DIE CAST 90° ANGLE FLEX CONNECTORS SQUEEZE TYPE

STEEL EMT TO FLEX COUPLINGS SET-SCREW/DOUBLE-BITE SADDLE CLAMP TYPE

PRODUCT FEATURES

- ▶ Electroplated Zinc
- ▶ Set-Screw type for EMT conduit
- ▶ Dual-gripping Saddle Clamp
- ▶ Combo Head Set-Screw
- ▶ For AC, MCI, MCI-A, HCF, RWFMC
- ▶ Suitable for dry location only

Cat. No.	Flex/Cable Range	EMT Size	Std. Pkg.	Master Ctn.
SEFSD-38	Steel AC: 14/2 (0.450") - 10/2 (0.660")	1/2"	25	100
	AL AC: 14/2(0.450") - 10/2 (0.660")			
	Steel MCI: 14/2 (0.450") - 10/2 (0.660")			
	AL MCI: 14/2 (0.450") - 10/2 (0.660")			
	AL MCI-A: 14/2 (0.400") - 10/3 (0.590")			
SEFSD-50	Steel AC: 12/4 (0.550") - 6/3 (0.920")	1/2"	25	100
	AL AC: 12/4 (0.550") - 6/3 (0.920")			
	Steel MCI: 10/4 (0.640") - 8/3 (0.920")			
	AL MCI: 10/4 (0.640") - 8/3 (0.920")			
	AL MCI-A: 12/4 (0.520") - 8/4 (0.770")			
SEFSD-75	Steel AC: 6/4 (0.930") - 4/3 (1.075")	3/4"	25	100
	AL AC: 8/3(0.680") - 4/3 (1.075")			
	Steel MCI: 8/3 (0.730") - 4/3 (1.075")			
	AL MCI: 6/4 (0.930") - 4/3 (1.075")			
	AL MCI-A: 8/4 (0.770") - 6/4 (1.110")			



STEEL EMT TO FLEX COUPLINGS COMPRESSION/DOUBLE-BITE SADDLE CLAMP TYPE

PRODUCT FEATURES

- ▶ Electroplated Zinc
- ▶ Compression type for EMT conduit
- ▶ Dual-gripping Saddle Clamp
- ▶ Combo Head Set-Screw
- ▶ For AC, MCI, MCI-A, HCF, FMC
- ▶ Suitable for dry location only

Cat. No.	Flex/Cable Range	EMT Size	Std. Pkg.	Master Ctn.
SEFCD-50	Steel AC: 12/4 (0.550") - 6/3 (0.920")	1/2"	25	100
	AL AC: 12/4 (0.550") - 6/3 (0.920")			
	Steel MCI: 10/4 (0.640") - 8/3 (0.920")			
	AL MCI: 10/4 (0.640") - 8/3 (0.920")			
	AL MCI-A: 12/4 (0.520") - 8/4 (0.770")			
SEFCD-75	Steel AC: 6/4 (0.930") - 4/3 (1.075")	3/4"	25	100
	AL AC: 8/3(0.680") - 4/3 (1.075")			
	Steel MCI: 8/3 (0.730") - 4/3 (1.075")			
	AL MCI: 6/4 (0.930") - 4/3 (1.075")			
	AL MCI-A: 8/4 (0.770") - 6/4 (1.110")			



ZINC DIE CAST EMT TO FLEX COUPLINGS SET-SCREW/SQUEEZE TYPE

Cat. No.	Trade Size	Std. Pkg.	Master Ctn.
OF530	1/2" to 3/8"	50	500
OF531	1/2" to 1/2"	25	250
OF532	3/4" to 3/4"	25	100
OF533	1" to 1"	10	40



ZINC DIE CAST EMT TO FLEX COUPLINGS SET-SCREW/CLAMP TYPE

Cat. No.	Trade Size	Std. Pkg.	Master Ctn.
OF520	1/2" to 3/8"	50	500
OF521	1/2" to 1/2"	25	250
OF522	3/4" to 3/4"	25	250
OF523	1" to 1"	10	40



ZINC DIE CAST EMT TO FLEX COUPLINGS COMPRESSION/SCREW-IN TYPE

Cat. No.	Trade Size	Std. Pkg.	Master Ctn.
OF1611	1/2"	50	500
OF1612	3/4"	25	250
OF1613	1"	10	100



D16 | FLEX/AC/MC Fittings



ZINC DIE CAST RIGID TO FLEX COUPLING CLAMP TYPE

PRODUCT FEATURES

- ▶ For Steel FLEX Only

Cat. No.	Trade Size	Std. Pkg.	Master Ctn.
OF697	1/2"	25	250



ZINC DIE CAST RIGID TO FLEX COUPLINGS SET-SCREW TYPE

PRODUCT FEATURES

- ▶ For Steel FLEX Only

Cat. No.	Trade Size	Std. Pkg.	Master Ctn.
OF694	1/2"	25	250
OF695	3/4"	25	250



ZINC DIE CAST INSULATED DOUBLE-SNAP CABLE CONNECTOR

PRODUCT FEATURES

- ▶ 105°C rated throat insulator
- ▶ Fast and Tool-free installation
- ▶ Removable and Reusable
- ▶ For AC, MCI, MCI-A, HCF, RWFMC
- ▶ Dry location

Cat. No.	Description	KO Size	Std. Pkg.
DSC-38	DOUBLE-SNAP CABLE CONNECTOR WITH INSULATOR Steel/AL AC: 14/2 (0.40") - 10/3 (0.618") Steel MCI: 0.395" - 0.638" AL MCI: 0.40" - 0.618" Steel/AL MCI-A: 14/2 (0.395") - 10/3 (0.638") Steel/AL HCF MCI-A: 14/2 (0.395") - 10/3 (0.638") AL RWFMC: 3/8"	1/2"	50



ZINC DIE CAST INSULATED CUT-IN DOUBLE-SNAP CABLE CONNECTOR

PRODUCT FEATURES

- ▶ 105°C rated throat insulator
- ▶ Fast and Tool-free installation
- ▶ Removable and Reusable
- ▶ For FMC, AC, MCI, MCI-A, HCF
- ▶ Dry location

Cat. No.	Description	KO Size	Std. Pkg.
DSC-38C	CUT-IN DOUBLE-SNAP CABLE CONNECTOR WITH INSULATOR, FOR OLD WORK Steel/AL AC: 14/2 (0.40") - 10/3 (0.618") Steel/AL MCI: 14/2 (0.395") - 10/3 (0.638") Steel/AL MCI-A: 14/2 (0.395") - 10/3 (0.638") Steel/AL HCF MCI-A: 14/2 (0.395") - 10/3 (0.638") Steel/AL FMC: 3/8"	1/2"	50



STEEL "FASTLOCK" CONNECTOR

PRODUCT FEATURES

- ▶ Electroplated Zinc
- ▶ Saddle-Base Connector
- ▶ Combo Head Set-Screw
- ▶ For AC, MCI, HCF AC, MCI-A, HCF MCI-A, FMC/RWFMC

NOTE

- ▶ Insulated color may vary

Cat. No.	Description	K.O. Size	Std. Pkg.	Master Ctn.
FLC-50	Steel AC 14/2 (0.475") - 10/3 (0.565") AL AC 14/2 (0.464") - 10/3 (0.610") Steel MCI: 14/2 (0.455") - 10/3 (0.565") AL MCI: 14/2 (0.455") - 10/3 (0.600") Steel HCF AC: 14/2 (0.475") - 10/3 (0.565") AL HCF AC: 14/2 (0.464") - 10/3 (0.610") AL MCI-A: 14/2 (0.385") - 10/3 (0.510") HCF MCI-A: 14/2 (0.385") - 10/3 (0.510") Steel/AL FMC/RWFMC: 3/8"	1/2"	50	500



STEEL "FASTLOCK" WIDE-THROAT CONNECTORS

PRODUCT FEATURES

- ▶ Electroplated Zinc
- ▶ Saddle-Base Connector
- ▶ Combo Head Set-Screw
- ▶ For AC, MCI, HCF AC, MCI-A, HCF MCI-A, FMC/RWFMC

NOTE

- ▶ Insulated color may vary

Cat. No.	Description	K.O. Size	Std. Pkg.	Master Ctn.
FLC-50L	Steel AC 10/4 (0.605") - 6/3 (0.853") AL AC 10/3 (0.610") - 6/3 (0.823") Steel MCI: 10/3 (0.580") - 8/3 (0.690") AL MCI: 10/3 (0.520") - 8/3 (0.690") Steel HCF AC: 10/4 (0.605") - 6/3 (0.853") AL HCF AC: 10/3 (0.610") - 6/3 (0.823") AL MCI-A: 8/3 (0.675") HCF MCI-A: 8/3 (0.675") Steel/AL FMC/RWFMC: 1/2"	1/2"	50	500

FLC-75L	Steel AC 10/3 (0.545") - 6/3 (0.850") AL AC 10/3 (0.600") - 6/3 (0.835") Steel MCI: 10/3 (0.550") - 6/3 (0.850") AL MCI: 10/3 (0.580") - 6/3 (0.850") Steel HCF AC: 10/3 (0.545") - 6/3 (0.850") AL HCF AC: 10/3 (0.600") - 6/3 (0.835") AL MCI-A: 8/3 (0.675") - 6/3 (0.785") HCF MCI-A: 8/3 (0.675") - 6/3 (0.785") Steel/AL FMC/RWFMC: 1/2"	3/4"	25	250
---------	--	------	----	-----



STEEL "FASTLOCK" DUPLEX CONNECTOR

PRODUCT FEATURES

- ▶ Electroplated Zinc
- ▶ Combo Head Set-Screw
- ▶ For AC, MCI, HCF AC, MCI-A, HCF MCI-A, FMC/RWFMC

NOTE

- ▶ Insulated color may vary

Cat. No.	Description	K.O. Size	Std. Pkg.	Master Ctn.
FLD-50	Steel AC 14/2 (0.475") - 10/3 (0.565") AL AC 14/2 (0.464") - 12/4 (0.600") Steel MCI: 14/2 (0.455") - 12/4 (0.545") AL MCI: 14/2 (0.455") - 12/4 (0.550") Steel HCF AC: 14/2 (0.475") - 10/3 (0.565") AL HCF AC: 14/2 (0.464") - 12/4 (0.600") AL MCI-A: 14/2 (0.385") - 10/3 (0.520") HCF MCI-A: 14/2 (0.385") - 10/3 (0.520") Steel/AL FMC/RWFMC: 3/8"	1/2"	25	250





**ZINC DIE CAST
METAL CLAD (MC)
CONNECTORS SADDLE-TYPE**

PRODUCT FEATURES

- ▶ Combo Head Set-Screw
- ▶ With Insulated Throat
- ▶ Suitable for Dry Location Only
- ▶ For AC, MCI-A, NM Cable, FMC/RWFMC

NOTE

- ▶ Insulated color may vary



Cat. No.	Description	KO Size	Std. Pkg.	Master Ctn.
OF6231	Steel AC: 14/2 (0.457") - 12/4 (0.539") Aluminum AC: 14/2 (0.464") - 10/4 (0.622") Steel MCI-A: 14/2 (0.453") - 10/4 (0.614") Aluminum MCI-A: 14/2 (0.433") - 10/3 (0.630") NM Cable: 12/3, 14/2 & 8/2 with ground. 12/2 without ground Steel/AL FMC/RWFMC: 3/8"	1/2"	100	500
OF6232	Steel Interlocking: 0.661 - 0.711 Dia. AL Interlocking: 0.775 - 0.825 Dia. Steel/AL AC: 0.650 - 0.810 Dia. Steel FMC: 1/2"	3/4"	50	250

**ZINC DIE CAST
METAL CLAD (MC) & AC (BX)
CONNECTOR SET-SCREW TYPE**

PRODUCT FEATURES

- ▶ For AC, MCI-A, FMC/RWFMC



Cat. No.	Description	KO Size	Std. Pkg.	Master Ctn.
OF653	Steel AC: 14/2 (0.453") - 10/4 (0.622") Aluminum AC: 14/2 (0.464") - 14/4 (0.535") Steel MCI-A: 14/2 (0.453") - 10/2 (0.581") Aluminum MCI-A: 14/2 (0.437") - 10/2 (0.535") Steel/AL FMC/RWFMC: 3/8"	1/2"	100	500

**ZINC DIE CAST
METAL CLAD (MC) & AC (BX)
CONNECTOR**

PRODUCT FEATURES

- ▶ For AC, MCI-A, NM Cable, FMC/RWFMC



Cat. No.	Description	KO Size	Std. Pkg.	Master Ctn.
OF6620	Steel AC: 14/2 (0.457") - 12/4 (0.539") Aluminum AC: 14/2 (0.464") - 14/4 (0.534") Steel MCI-A: 14/2 (0.453") - 10/2 (0.531") Aluminum MCI-A: 14/2 (0.433") - 14/4 (0.539") NM Cable: 12/3, 14/2 with ground & 12/2 without ground Steel/AL FMC/RWFMC: 3/8"	1/2"	100	500

**ZINC DIE CAST
METAL CLAD (MC)
CONNECTORS
CLAMP TYPE**

PRODUCT FEATURES

- ▶ With Insulated Throat
- ▶ Suitable for Dry Location Only

NOTE

- ▶ Insulated color may vary



Cat. No.	Cable Size Dia.	Trade Size	Std. Pkg.	Master Ctn.
*MC-CL-300	2.30" - 2.68"	3"	-	5
*MC-CL-350	2.85" - 3.42"	3-1/2"	-	5

**ZINC DIE CAST
COMBINATION AC (BX) &
NON-METALLIC (NM)
CONNECTOR**

PRODUCT FEATURES

- ▶ Suitable for Dry Location Only
- ▶ For AC, NM Cable, FMC/RWFMC, Cord



Cat. No.	Description	KO Size	Std. Pkg.	Master Ctn.
OF623	Steel/AL AC: 14/2 Steel/AL FMC/RWFMC: 3/8" NM Cable: 14/2 Cord: 0.340" - 0.380" Dia Cord 14/3 SJO, 16/3 SJO, 16/2 SO	1/2"	25	250

Electrical Fittings

ZINC DIE CAST DUPLEX AC (BX) FLEX/MC CONNECTOR

PRODUCT FEATURES

- Suitable for Dry Location Only
- For AC, MCI-A, NM Cable, FMC/RWFMC



Cat. No.	Description	KO Size	Std. Pkg.	Master Ctn.
MC-DX-50	Steel AC: 14/2 (0.457") - 12/4 (0.539")	1/2"	25	250
	Aluminum AC: 14/2 (0.464") - 10/4 (0.622")			
	Steel MCI-A: 14/2 (0.453") - 10/4 (0.614")			
	Aluminum MCI-A: 14/2 (0.433") - 10/3 (0.630")			
	NM Cable: 12/3, 14/2 with ground 12/2 without ground			
	Steel/AL FMC/RWFMC: 3/8"			

STAMPED STEEL 1-HOLE MC(BX) CABLE STRAP

PRODUCT FEATURES

- Electroplated Zinc
- Corrosion-resistant



Cat. No.	Description	Std. Pkg.	Master Ctn.
S1-38	12-2, 12-3, 10-2, 10-3 MC (BX) 1-Hole Strap	100	1000

STAMPED STEEL SADDLE TYPE STRUT CLAMPS

PRODUCT FEATURES

- Electroplated Zinc
- Tri-Combo Hex Screw Head
- Wide Saddle Design



Cat. No.	EMT/Rigid/FMC Conduit Size	Cable O.D. Range	Std. Pkg.
STS-50	5/16" - 1/2"	0.260" - 0.890"	100
STS-75	3/4"	0.670" - 1.090"	100
STS-100	1"	0.890" - 1.450"	100
STS-125	1-1/4"	1.150" - 1.700"	50
STS-150	1-1/2"	1.350" - 2.000"	50
STS-200	2"	1.875" - 2.570"	50
STS-250	2-1/2"	2.500" - 3.060"	25
STS-300	3"	3.000" - 3.600"	25
STS-350	3-1/2"	3.600" - 4.100"	25
STS-400	4"	4.100" - 4.700"	25

STAMPED STEEL NAIL STRAPS

PRODUCT FEATURES

- Electroplated Zinc

NOTES

- Varies according to sizes



Cat. No.	EMT Size	Flex/Rigid Size	Std. Pkg.	Master Ctn.
NS-50	1/2"	3/8"	100	1000
NS-50/75	3/4"	1/2"	100	1000
NS-100	1"	3/4"	100	1000

ANTI-SHORT BUSHINGS THERMOPLASTIC

PRODUCT FEATURES

- High-Temperature Plastic
- Fits BX (AC) and Flex Conduits



Cat. No.	For Use With	Trade Size	Std. Pkg.	Master Ctn.
ASB-516	14/2, 14/3, 12/2	5/16"	35	3500
ASB-38	14/4, 12/3, 6/1, 4/1	3/8"	35	2100
ASB-716	12/4, 10/2, 10/3, 2/1	7/16"	35	700
ASB-50	10/4, 8/2, 8/3, 1/1	1/2"	20	400
ASB-75	8/4, 6/2, 4/2, 4/3, 6/4	3/4"	16	320



D20 | Liquid Tight Fittings



STEEL LIQUID TIGHT SEALING RINGS

PRODUCT FEATURES

- ▶ Neoprene Rubber Gasket
- ▶ Steel Retainer
- ▶ Form Liquid tight seal between connector and box



Cat. No.	Trade Size	Std. Pkg.	Master Ctn.
LTSR-50	1/2"	250	2500
LTSR-75	3/4"	200	2000
LTSR-100	1"	150	1500
LTSR-125	1-1/4"	100	1000
LTSR-150	1-1/2"	50	500
LTSR-200	2"	50	500
LTSR-250	2-1/2"	-	100
LTSR-300	3"	-	100
LTSR-350	3-1/2"	-	50
LTSR-400	4"	-	50



NON-METALLIC (PVC) STRAIGHT LIQUID TIGHT CONNECTORS

PRODUCT FEATURES

- ▶ PVC Type-B
- ▶ Corrosion-Resistant
- ▶ Zinc or Steel Locknut



Cat. No.	Trade Size	Std. Pkg.	Master Ctn.
NMLT-38	3/8"	25	100
NMLT-50	1/2"	25	250
NMLT-75	3/4"	15	150
NMLT-100	1"	8	80
NMLT-125	1-1/4"	5	50
NMLT-150	1-1/2"	4	40
NMLT-200	2"	1	36



NON-METALLIC (PVC) 90° ANGLE LIQUID TIGHT CONNECTORS

PRODUCT FEATURES

- ▶ PVC Type-B
- ▶ Corrosion-Resistant
- ▶ Zinc or Steel Locknut



Cat. No.	Trade Size	Std. Pkg.	Master Ctn.
NMLT90-38	3/8"	10	100
NMLT90-50	1/2"	15	150
NMLT90-75	3/4"	10	100
NMLT90-100	1"	5	50
NMLT90-125	1-1/4"	4	40
NMLT90-150	1-1/2"	2	20
NMLT90-200	2"	1	10



STEEL EMT TO LIQUID TIGHT COMBINATION COUPLINGS COMPRESSION TYPE

PRODUCT FEATURES

- ▶ Electroplated Zinc
- ▶ Concrete-Tight
- ▶ Rain-Tight



Cat. No.	EMT Size	LT Size	Std. Pkg.	Master Ctn.
SELTC-50	1/2"	1/2"	25	250
SELTC-75	3/4"	3/4"	10	100
SELTC-100	1"	1"	10	100



3/4"



1"

STEEL RIGID TO LIQUID TIGHT COMBINATION COUPLINGS THREADED/COMPRESSION TYPE

PRODUCT FEATURES

- ▶ Electroplated Zinc
- ▶ Internally threaded for Rigid/IMC conduit
- ▶ Rain-Tight
- ▶ Concrete-Tight



Cat. No.	RIGID Size	LT Size	Std. Pkg.	Master Ctn.
SRLTC-50	1/2"	1/2"	25	100
SRLTC-75	3/4"	3/4"	10	40
SRLTC-100	1"	1"	10	40
SRLTC-125	1-1/4"	1-1/4"	5	20
SRLTC-150	1-1/2"	1-1/2"	-	15
SRLTC-200	2"	2"	-	10



ZINC DIE CAST STRAIGHT LIQUID TIGHT CONNECTORS



Cat. No.	Trade Size	Std. Pkg.	Master Ctn.
LT-38	3/8"	25	250
LT-50	1/2"	25	250
LT-75	3/4"	15	150
LT-100	1"	8	80
LT-125	1-1/4"	5	50
LT-150	1-1/2"	4	40
LT-200	2"	1	10
LT-250	2-1/2"	1	10
LT-300	3"	1	10
LT-350	3-1/2"	1	6
LT-400	4"	1	6



ZINC DIE CAST INSULATED STRAIGHT LIQUID TIGHT CONNECTORS

PRODUCT FEATURES

- ▶ With Insulated Throat

NOTE

- ▶ Insulated color may vary



Cat. No.	Trade Size	Std. Pkg.	Master Ctn.
LTI-38	3/8"	25	250
LTI-50	1/2"	25	250
LTI-75	3/4"	15	150
LTI-100	1"	8	80
LTI-125	1-1/4"	5	50
LTI-150	1-1/2"	4	40
LTI-200	2"	1	36
LTI-250	2-1/2"	1	10
LTI-300	3"	1	10
LTI-350	3-1/2"	1	6
LTI-400	4"	1	6



D22 | Liquid Tight Fittings



MALLEABLE IRON STRAIGHT LIQUID TIGHT CONNECTORS

PRODUCT FEATURES

- ▶ Electroplated Zinc



Cat. No.	Trade Size	Std. Pkg.	Master Ctn.
MLT-38	3/8"	25	250
MLT-50	1/2"	25	250
MLT-75	3/4"	15	150
MLT-100	1"	8	80
MLT-125	1-1/4"	5	50
MLT-150	1-1/2"	4	40
MLT-200	2"	1	20
MLT-250	2-1/2"	-	1
MLT-300	3"	-	1
MLT-350	3-1/2"	-	1
MLT-400	4"	-	1



MALLEABLE IRON INSULATED STRAIGHT LIQUID TIGHT CONNECTORS

PRODUCT FEATURES

- ▶ Electroplated Zinc
- ▶ With Insulated Throat

NOTE

- ▶ Insulated color may vary



Cat. No.	Trade Size	Std. Pkg.	Master Ctn.
MLTI-38	3/8"	25	250
MLTI-50	1/2"	25	250
MLTI-75	3/4"	15	150
MLTI-100	1"	8	80
MLTI-125	1-1/4"	5	50
MLTI-150	1-1/2"	4	40
MLTI-200	2"	1	20
MLTI-250	2-1/2"	-	1
MLTI-300	3"	-	1
MLTI-350	3-1/2"	-	1
MLTI-400	4"	-	1



MALLEABLE IRON INSULATED STRAIGHT LIQUID TIGHT CONNECTORS WITH ALUMINUM LAY-IN LUG

PRODUCT FEATURES

- ▶ Electroplated Zinc
- ▶ 105°C rated insulated throat
- ▶ Sealing washer included
- ▶ Aluminum lay-in lug provides easy installation of a ground wire

NOTE

- ▶ Insulated color may vary



Cat. No.	Trade Size	Lug Range	Std. Pkg.	Master Ctn.
MLTILL-38	3/8"	#14 - #4	25	250
MLTILL-50	1/2"	#14 - #4	25	250
MLTILL-75	3/4"	#14 - #4	10	100
MLTILL-100	1"	#14 - #4	5	50
MLTILL-125	1-1/4"	#14 - #4	5	50
MLTILL-150	1-1/2"	#14 - #4	4	40
MLTILL-200	2"	#14 - #4	2	20
MLTILL-250	2-1/2"	#14 - #1/0	1	10
MLTILL-300	3"	#14 - #1/0	1	10
MLTILL-350	3-1/2"	#6 - #250MCM	-	1
MLTILL-400	4"	#6 - #250MCM	-	1



3/4"

1-1/4"

MALLEABLE IRON 45° ANGLE LIQUID TIGHT CONNECTORS

PRODUCT FEATURES

- ▶ Electroplated Zinc



Cat. No.	Trade Size	Std. Pkg.	Master Ctn.
MLT45-38	3/8"	25	150
MLT45-50	1/2"	25	150
MLT45-75	3/4"	10	100
MLT45-100	1"	5	50
MLT45-125	1-1/4"	5	40
MLT45-150	1-1/2"	4	20
MLT45-200	2"	1	15
MLT45-250	2-1/2"	-	1
MLT45-300	3"	-	1
MLT45-350	3-1/2"	-	1
MLT45-400	4"	-	1



MALLEABLE IRON INSULATED 45° ANGLE LIQUID TIGHT CONNECTORS

PRODUCT FEATURES

- ▶ Electroplated Zinc
- ▶ With Insulated Throat

NOTE

- ▶ Insulated color may vary



Cat. No.	Trade Size	Std. Pkg.	Master Ctn.
MLTI45-38	3/8"	25	150
MLTI45-50	1/2"	25	150
MLTI45-75	3/4"	10	100
MLTI45-100	1"	5	50
MLTI45-125	1-1/4"	5	40
MLTI45-150	1-1/2"	4	20
MLTI45-200	2"	1	15
MLTI45-250	2-1/2"	-	1
MLTI45-300	3"	-	1
MLTI45-350	3-1/2"	-	1
MLTI45-400	4"	-	1



MALLEABLE IRON INSULATED 45° ANGLE LIQUID TIGHT CONNECTORS WITH ALUMINUM LAY-IN LUG

PRODUCT FEATURES

- ▶ Electroplated Zinc
- ▶ 105°C rated insulated throat
- ▶ Sealing washer included
- ▶ Aluminum lay-in lug provides easy installation of a ground wire

NOTE

- ▶ Insulated color may vary



Cat. No.	Trade Size	Lug Range	Std. Pkg.	Master Ctn.
MLTI45LL-38	3/8"	#14 - #4	10	100
MLTI45LL-50	1/2"	#14 - #4	10	100
MLTI45LL-75	3/4"	#14 - #4	10	100
MLTI45LL-100	1"	#14 - #4	5	50
MLTI45LL-125	1-1/4"	#14 - #4	-	5
MLTI45LL-150	1-1/2"	#14 - #4	-	5
MLTI45LL-200	2"	#14 - #4	-	5
MLTI45LL-250	2-1/2"	#14 - #1/0	-	1
MLTI45LL-300	3"	#14 - #1/0	-	1
MLTI45LL-350	3-1/2"	#6 - #250MCM	-	1
MLTI45LL-400	4"	#6 - #250MCM	-	1



3/4"

1-1/4"



D24 | Liquid Tight Fittings



ZINC DIE CAST 90° ANGLE LIQUID TIGHT CONNECTORS



Cat. No.	Trade Size	Std. Pkg.	Master Ctn.
LT90-38	3/8"	15	150
LT90-50	1/2"	15	150
LT90-75	3/4"	10	100
LT90-100	1"	5	50
LT90-125	1-1/4"	4	40
LT90-150	1-1/2"	2	20
LT90-200	2"	1	10
LT90-250	2-1/2"	1	10
LT90-300	3"	1	4
LT90-400	4"	1	3



ZINC DIE CAST INSULATED 90° ANGLE LIQUID TIGHT CONNECTORS

PRODUCT FEATURES

- ▶ With Insulated Throat

NOTE

- ▶ Insulated color may vary



Cat. No.	Trade Size	Std. Pkg.	Master Ctn.
LTI90-38	3/8"	15	150
LTI90-50	1/2"	15	150
LTI90-75	3/4"	10	100
LTI90-100	1"	5	50
LTI90-125	1-1/4"	4	40
LTI90-150	1-1/2"	2	20
LTI90-200	2"	1	10
LTI90-250	2-1/2"	1	10
LTI90-300	3"	1	4
LTI90-350	3-1/2"	1	3
LTI90-400	4"	1	3



MALLEABLE IRON 90° ANGLE LIQUID TIGHT CONNECTORS

PRODUCT FEATURES

- ▶ Electroplated Zinc



Cat. No.	Trade Size	Std. Pkg.	Master Ctn.
MLT90-38	3/8"	25	150
MLT90-50	1/2"	25	150
MLT90-75	3/4"	10	100
MLT90-100	1"	5	50
MLT90-125	1-1/4"	5	40
MLT90-150	1-1/2"	4	20
MLT90-200	2"	1	15
MLT90-250	2-1/2"	-	1
MLT90-300	3"	-	1
MLT90-350	3-1/2"	-	1
MLT90-400	4"	-	1



MALLEABLE IRON
INSULATED 90° ANGLE
LIQUID TIGHT CONNECTORS

PRODUCT FEATURES

- ▶ Electroplated Zinc
- ▶ With Insulated Throat

NOTE

- ▶ Insulated color may vary



Cat. No.	Trade Size	Std. Pkg.	Master Ctn.
MLTI90-38	3/8"	25	150
MLTI90-50	1/2"	25	150
MLTI90-75	3/4"	10	100
MLTI90-100	1"	5	50
MLTI90-125	1-1/4"	5	40
MLTI90-150	1-1/2"	4	20
MLTI90-200	2"	1	15
MLTI90-250	2-1/2"	-	1
MLTI90-300	3"	-	1
MLTI90-350	3-1/2"	-	1
MLTI90-400	4"	-	1



MALLEABLE IRON
INSULATED 90° ANGLE
LIQUID TIGHT CONNECTORS
WITH ALUMINUM LAY-IN LUG

PRODUCT FEATURES

- ▶ Electroplated Zinc
- ▶ 105°C rated insulated throat
- ▶ Sealing washer included
- ▶ Aluminum lay-in lug provides easy installation of a ground wire

NOTE

- ▶ Insulated color may vary



Cat. No.	Trade Size	Lug Range	Std. Pkg.	Master Ctn.
MLTI90LL-38	3/8"	#14 - #4	10	100
MLTI90LL-50	1/2"	#14 - #4	10	100
MLTI90LL-75	3/4"	#14 - #4	10	100
MLTI90LL-100	1"	#14 - #4	5	50
MLTI90LL-125	1-1/4"	#14 - #4	-	5
MLTI90LL-150	1-1/2"	#14 - #4	-	5
MLTI90LL-200	2"	#14 - #4	-	5
MLTI90LL-250	2-1/2"	#14 - #1/0	-	1
MLTI90LL-300	3"	#14 - #1/0	-	1
MLTI90LL-350	3-1/2"	#6 - #250MCM	-	1
MLTI90LL-400	4"	#6 - #250MCM	-	1



3/4"

1-1/4"



D26 | NM Cable Fittings

NON-METALLIC CABLE CONNECTORS PUSH-IN TYPE

PRODUCT FEATURES

- ▶ Flame-retardant Polypropylene
- ▶ Special gripping arrangement for easy cable insertion

Cat. No.	For Use With	Trade Size	Std. Pkg.	Master Ctn.
NMP-50	One 10, 12, 14 AWG two-conductor cables with or without ground wire	1/2"	100	300



PLASTIC NON-METALLIC CABLE QUICK-LOCK CONNECTORS

PRODUCT FEATURES

- ▶ Easy and fast installation
- ▶ Simply remove with screwdriver if necessary

Cat. No.	NM Cable Range	Trade Size	KO Size	Std. Pkg.	Master Ctn.
PQLC-38	14/2 - 10/3	3/8"	1/2"	100	1000
PQLC-75	14/3 - 6/3	3/4"	3/4"	50	500



PQLC-38



PQLC-75

PLASTIC UNIVERSAL METAL STUD GROMMET

PRODUCT FEATURES

- ▶ High Strength, non-conductive polypropylene
- ▶ Universal design fits into a standard 1" trade size hole and all factory-punched stud holes
- ▶ Lightweight material eases installation

Cat. No.	Description	Std. Pkg.
PUSG	Universal Snap-in Type Bushings for metal stud, fit all factory punched metal stud holes	100



INSTALLATION INSTRUCTION:

- Step1:** Separate the two halves
- Step2:** Snap the bushing end and the washer end together through the hole
- Step3:** Install cable through the grommet

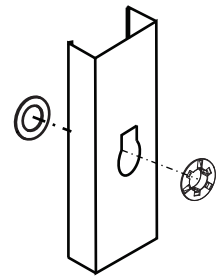

COMMON HOLE SHAPES IN METAL STUDS:

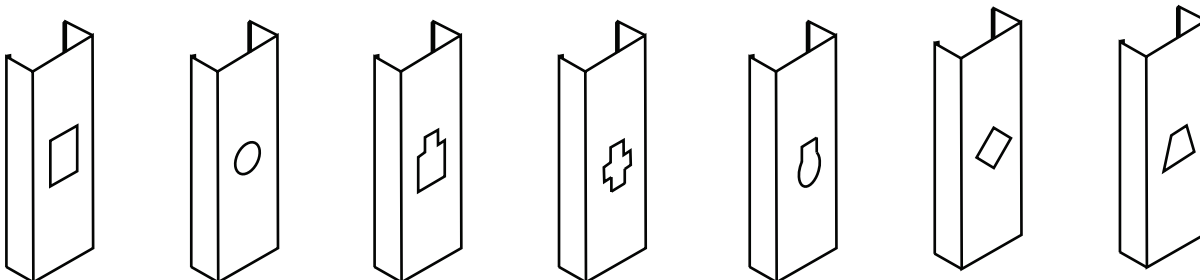

ZINC DIE CAST COMBINATION AC (BX) & NON-METALLIC (NM) CONNECTORS

PRODUCT FEATURES

- ▶ Suitable for dry location only
- ▶ For AC, NM Cable, FMC/RWFMC, Cord

ZINC DIE CAST NON-METALLIC CABLE CONNECTORS

NOTE

- ▶ Sizes 1" to 2" are also suitable for service entrance

Cat. No.	FLEX/Cable Range	KO Size	Std. Pkg.	Master Ctn.
OF623	Steel/AL AC: 14/2 Steel/AL FMC/RWFMC: 3/8" NM Cable: 14/2 Cord: 0.340" - 0.380" Dia Cord 14/3 SJO, 16/3 SJO, 16/2 SO	1/2"	25	250



Cat. No.	For Use With	Trade Size	Std. Pkg.	Master Ctn.
RX-50	(1) 14/2 to 10/2 NM, (2) 14/2 or (2) 12/2 NM, 0.340" to 0.380" Dia. Flex Cord (Dry Location) 14/3, 16/2, and 16/3 SJO	1/2"	100	1000
RX-75	(2) 14-2 NM, AWG, 0.340" to 0.515" Dia. Flex Cord (Dry Location) 14/3, 14/2 SJO	3/4"	25	250

For Service Entrance

RX-100	(4) 14/2, (1) 8/3, 8/2, 6/2, 6/3, 4/2, 4/3 NM (1) 2 SE Cable	1"	10	100
RX-125	4/3 or 2/3 NM	1-1/4"	5	50
RX-150	3-2/0 or 3-4/0 NM	1-1/2"	5	50
RX-200	3-2/0 or 3-4/0 NM	2"	5	50



ZINC DIE CAST WATERTIGHT SERVICE ENTRANCE CABLE CONNECTORS

PRODUCT FEATURES

- ▶ Watertight



Cat. No.	Trade Size	Wire Size	Grommet Opening	Std. Pkg.	Master Ctn.
WECC-100-8	1"	#8	0.40" - 0.68"	10	100
WECC-100-6	1"	#6	0.44" - 0.70"	10	100
WECC-100-4	1"	#4	0.52" - 0.84"	10	100
WECC-125-3	1-1/4"	#3	0.56" - 0.92"	10	50
WECC-125-2	1-1/4"	#2	0.60" - 1.00"	10	50
WECC-125-1	1-1/4"	#1	0.65" - 1.09"	10	50
WECC-150-10	1-1/2"	#1/0	0.72" - 1.24"	5	50
WECC-150-20	1-1/2"	#2/0	0.86" - 1.34"	5	50
WECC-150-30	1-1/2"	#3/0	0.87" - 1.37"	5	50
WECC-200-10	2"	#1/0	0.72" - 1.24"	5	25
WECC-200-20	2"	#2/0	0.86" - 1.34"	5	25
WECC-200-30	2"	#3/0	0.87" - 1.34"	5	25
WECC-200-40	2"	#4/0	0.90" - 1.50"	5	25
WECC-200-40N	2"	#4/0	1.11" - 1.73"	5	25





STAMPED STEEL 1-HOLE RG6U CABLE STRAP

PRODUCT FEATURES

- ▶ Electroplated Zinc

Cat. No.	Description	Std. Pkg.	Master Ctn.
S1-25	RG6U (Coaxial Cable) 1-Hole Strap	100	1000



STAMPED STEEL 1-HOLE SERVICE ENTRANCE STRAPS

PRODUCT FEATURES

- ▶ Electroplated Zinc
- ▶ Corrosion-Resistant

Cat. No.	Description	Std. Pkg.	Master Ctn.
SES1-50	Three #8, #6, #4	100	500
SES1-75	Three #3, #2	100	500
SES1-100	Three #1, #1/0, #2/0	50	250
SES1-200	Three #3/0, #4/0	25	250



STAMPED STEEL 2-HOLE SERVICE ENTRANCE STRAPS

PRODUCT FEATURES

- ▶ Electroplated Zinc
- ▶ Corrosion-Resistant

Cat. No.	Description	Std. Pkg.	Master Ctn.
SES2-50	Three #8, #6, #4	20	100
SES2-75	Three #3, #2	20	100
SES2-100	Three #1, #1/0, #2/0	20	100
SES2-200	Three #3/0, #4/0	20	100



PRE-GALVANIZED STEEL STUD MOUNTING CABLE SUPPORT

PRODUCT FEATURES

- ▶ Wood or Metal Stud
- ▶ Easy to Lock
- ▶ Space saving packaging

Cat. No.	Description	Non-Metallic	MC/AC/BX	Std. Pkg.
CS-CJ6	Stud Mounting Cable Support with locking tab	Max. 6	Max. 4	100



ZINC DIE CAST STRAIN RELIEF CORD-GRIP CONNECTORS

PRODUCT FEATURES

- ▶ Watertight



Cat. No.	Trade Size	Clamping Range	Std. Pkg.	Master Ctn.
CG-50-190/260	1/2"	0.190" - 0.260"	25	100
CG-50-260/375	1/2"	0.260" - 0.375"	25	100
CG-50-375/500	1/2"	0.375" - 0.500"	25	100
CG-75-375/500	3/4"	0.375" - 0.500"	10	50
CG-75-500/625	3/4"	0.500" - 0.625"	10	50
CG-75-625/750	3/4"	0.625" - 0.750"	10	50
CG-100-375/500	1"	0.375" - 0.500"	10	50
CG-100-500/625	1"	0.500" - 0.625"	10	50
CG-100-625/750	1"	0.625" - 0.750"	10	50
CG-100-750/880	1"	0.750" - 0.880"	10	50
CG-100-880/985	1"	0.880" - 0.985"	10	50



STEEL STRAIN RELIEF CORD-GRIP CONNECTORS

PRODUCT FEATURES

- ▶ Electroplated Zinc
- ▶ Watertight
- ▶ Connect S, SO, ST, SJ, SJO, SJT Cord to metal box or enclosure
- ▶ Color-coded bushings identify different cord ranges



Cat. No.	Trade Size	Color	Clamping Range	Std. Pkg.	Master Ctn.
SCG-50-125/250	1/2"	Red	0.125" - 0.250"	25	100
SCG-50-250/350	1/2"	White	0.250" - 0.350"	20	100
SCG-50-350/450	1/2"	Blue	0.350" - 0.450"	20	100
SCG-50-450/560	1/2"	Green	0.450" - 0.560"	20	100
SCG-50-560/650	1/2"	Beige	0.560" - 0.650"	20	100
SCG-75-125/250	3/4"	Red	0.125" - 0.250"	10	50
SCG-75-250/350	3/4"	White	0.250" - 0.350"	10	50
SCG-75-350/450	3/4"	Blue	0.350" - 0.450"	10	50
SCG-75-450/560	3/4"	Green	0.450" - 0.560"	10	50
SCG-75-560/650	3/4"	Beige	0.560" - 0.650"	10	50
SCG-75-650/750	3/4"	Yellow	0.650" - 0.750"	10	50
SCG-75-750/850	3/4"	Purple	0.750" - 0.850"	10	50
SCG-100-450/560	1"	Green	0.450" - 0.560"	5	25
SCG-100-560/650	1"	Beige	0.560" - 0.650"	5	25
SCG-100-650/750	1"	Yellow	0.650" - 0.750"	5	25
SCG-100-750/850	1"	Purple	0.750" - 0.850"	5	25
SCG-100-850/950	1"	Gray	0.850" - 0.950"	5	25
SCG-100-950/1050	1"	Black	0.950" - 1.050"	5	25



D30 | Cord Grip Fittings

NYLON STRAIN RELIEF CORD-GRIP CONNECTORS

PRODUCT FEATURES

- ▶ Watertight

NOTE

- ▶ Lock Nut not included



Cat. No.	Trade Size	Cord Range	Std. Pkg.	Master Ctn.
NGC-38-197/394	3/8"	0.197" - 0.394"	25	100
NGC-50-384/551	1/2"	0.394" - 0.551"	25	100
NGC-75-551/709	3/4"	0.551" - 0.709"	10	50
NGC100-709/984	1"	0.709" - 0.984"	10	25



ZINC DIE CAST WATERTIGHT SERVICE ENTRANCE CABLE CONNECTORS

PRODUCT FEATURES

- ▶ Watertight



Cat. No.	Trade Size	Wire Size	Grommet Opening	Std. Pkg.	Master Ctn.
WECC-100-8	1"	#8	0.40" - 0.68"	10	100
WECC-100-6	1"	#6	0.44" - 0.70"	10	100
WECC-100-4	1"	#4	0.52" - 0.84"	10	100
WECC-125-3	1-1/4"	#3	0.56" - 0.92"	10	50
WECC-125-2	1-1/4"	#2	0.60" - 1.00"	10	50
WECC-125-1	1-1/4"	#1	0.65" - 1.09"	10	50
WECC-150-10	1-1/2"	#1/0	0.72" - 1.24"	5	50
WECC-150-20	1-1/2"	#2/0	0.86" - 1.34"	5	50
WECC-150-30	1-1/2"	#3/0	0.87" - 1.37"	5	50
WECC-200-10	2"	#1/0	0.72" - 1.24"	5	25
WECC-200-20	2"	#2/0	0.86" - 1.34"	5	25
WECC-200-30	2"	#3/0	0.87" - 1.34"	5	25
WECC-200-40	2"	#4/0	0.90" - 1.50"	5	25
WECC-200-40N	2"	#4/0	1.11" - 1.73"	5	25



STEEL RIGID CONNECTORS SET-SCREW TYPE

PRODUCT FEATURES

- ▶ Electroplated Zinc
- ▶ For use in dry location

Cat. No.	Trade Size	Std. Pkg.	Master Ctn.
*RS-50	1/2"	25	250
*RS-125	1-1/4"	1	25
*RS-150	1-1/2"	1	25
*RS-200	2"	1	10



MALLEABLE IRON RIGID CONNECTORS SET-SCREW TYPE

PRODUCT FEATURES

- ▶ Electroplated Zinc
- ▶ Concrete-Tight when taped



Cat. No.	Trade Size	Std. Pkg.	Master Ctn.
MRS-50 NEW	1/2"	-	25
MRS-75 NEW	3/4"	-	25
MRS-100 NEW	1"	-	25
MRS-125 NEW	1-1/4"	5	50
MRS-150 NEW	1-1/2"	5	50
MRS-200 NEW	2"	-	20



STEEL RIGID COUPLINGS SET-SCREW TYPE

PRODUCT FEATURES

- ▶ Electroplated Zinc
- ▶ For use in dry location

Cat. No.	Trade Size	Std. Pkg.	Master Ctn.
*RSC-50	1/2"	25	250
*RSC-75	3/4"	25	250
*RSC-100	1"	10	100
*RSC-125	1-1/4"	1	25
*RSC-150	1-1/2"	1	25
*RSC-200	2"	1	10



MALLEABLE IRON RIGID COUPLINGS SET-SCREW TYPE

PRODUCT FEATURES

- ▶ Electroplated Zinc
- ▶ Concrete-Tight when taped



Cat. No.	Trade Size	Std. Pkg.	Master Ctn.
MRCS-50 NEW	1/2"	-	25
MRCS-75 NEW	3/4"	-	25
MRCS-100 NEW	1"	-	25
MRCS-125 NEW	1-1/4"	5	50
MRCS-150 NEW	1-1/2"	4	40
MRCS-200 NEW	2"	-	20



D32 | Rigid/IMC Fittings



STEEL RIGID TO EMT COMBINATION COUPLINGS SET-SCREW TYPE

PRODUCT FEATURES

- ▶ Electroplated Zinc
- ▶ Concrete-Tight when taped

Cat. No.	Rigid Size	EMT Size	Std. Pkg.	Master Ctn.
SRECS-50	1/2"	1/2"	25	250
SRECS-75	3/4"	3/4"	10	100
SRECS-100	1"	1"	10	100

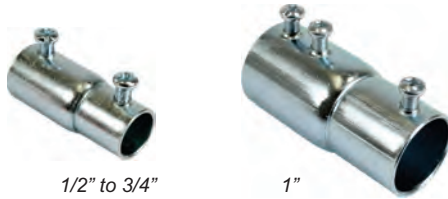

Cat. No.	Trade Size	Std. Pkg.	Master Ctn.
RT-50	1/2"	25	250
RT-75	3/4"	25	250
RT-100	1"	10	100
RT-125	1-1/4"	1	25
RT-150	1-1/2"	1	25
RT-200	2"	1	10



STEEL THREADLESS RIGID CONNECTORS COMPRESSION TYPE

PRODUCT FEATURES

- ▶ Electroplated Zinc
- ▶ Concrete-Tight

MALLEABLE IRON THREADLESS RIGID CONNECTORS COMPRESSION TYPE

PRODUCT FEATURES

- ▶ Electroplated Zinc
- ▶ Concrete-Tight



Cat. No.	Trade Size	Std. Pkg.	Master Ctn.
MRT-50	1/2"	25	100
MRT-75	3/4"	25	100
MRT-100	1"	5	25
MRT-125	1-1/4"	-	25
MRT-150	1-1/2"	-	25
MRT-200	2"	-	10
MRT-250	2-1/2"	-	10
MRT-300	3"	-	10
MRT-350	3-1/2"	-	6
MRT-400	4"	-	6



STEEL THREADLESS RIGID COUPLINGS COMPRESSION TYPE

PRODUCT FEATURES

- ▶ Electroplated Zinc
- ▶ Concrete-Tight

Cat. No.	Trade Size	Std. Pkg.	Master Ctn.
RTC-50	1/2"	25	250
RTC-75	3/4"	25	250
RTC-100	1"	10	100
RTC-125	1-1/4"	1	25
RTC-150	1-1/2"	1	25
RTC-200	2"	1	10



Electrical Fittings

MALLEABLE IRON THREADLESS RIGID COUPLINGS COMPRESSION TYPE

PRODUCT FEATURES

- ▶ Electroplated Zinc
- ▶ Concrete-Tight



Cat. No.	Trade Size	Std. Pkg.	Master Ctn.
MRTC-50	1/2"	10	100
MRTC-75	3/4"	10	100
MRTC-100	1"	5	50
MRTC-125	1-1/4"	5	50
MRTC-150	1-1/2"	-	12
MRTC-200	2"	-	5
MRTC-250	2-1/2"	-	5
MRTC-300	3"	-	3
MRTC-350	3-1/2"	-	2
MRTC-400	4"	-	2

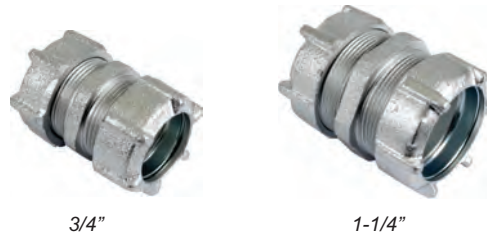

MALLEABLE IRON THREE-PIECE RIGID CONDUIT COUPLINGS

PRODUCT FEATURES

- ▶ Electroplated Zinc



Cat. No.	Trade Size	Std. Pkg.	Master Ctn.
MR3C-50	1/2"	10	100
MR3C-75	3/4"	10	100
MR3C-100	1"	5	50
MR3C-125	1-1/4"	5	50
MR3C-150	1-1/2"	3	30
MR3C-200	2"	-	5
MR3C-250	2-1/2"	-	5
MR3C-300	3"	-	5
MR3C-350	3-1/2"	-	4
MR3C-400	4"	-	4



STEEL RIGID THREADED COUPLINGS

PRODUCT FEATURES

- ▶ Electroplated Zinc

Cat. No.	Trade Size	DIMENSIONS		Std. Pkg.
		D	L	
RC-50	1/2"	0.995"	1.625"	100
RC-75	3/4"	1.235"	1.641"	50
RC-100	1"	1.515"	1.970"	30
RC-125	1-1/4"	1.851"	2.032"	20
RC-150	1-1/2"	2.138"	2.063"	20
RC-200	2"	2.624"	2.125"	20
RC-250	2-1/2"	3.218"	3.188"	24
RC-300	3"	3.831"	3.313"	16
RC-350	3-1/2"	4.455"	3.406"	12
RC-400	4"	4.831"	3.516"	10
RC-500	5"	5.940"	3.954"	1
RC-600	6"	7.128"	4.250"	1

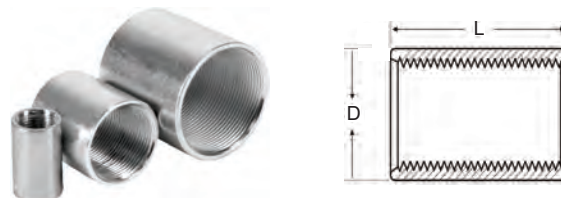

D34 | Rigid/IMC Fittings



ZINC DIE CAST RIGID TO FLEX COUPLINGS CLAMP TYPE

PRODUCT FEATURES

- ▶ For steel Flex only

Cat. No.	Trade Size	Std. Pkg.	Master Ctn.
OF697	1/2"	25	250



ZINC DIE CAST RIGID TO FLEX COUPLINGS SET-SCREW TYPE

PRODUCT FEATURES

- ▶ For steel Flex only

Cat. No.	Trade Size	Std. Pkg.	Master Ctn.
OF694	1/2"	25	250
OF695	3/4"	25	250



STEEL RIGID TO EMT COMBINATION COUPLINGS THREADED/COMPRESSION TYPE

PRODUCT FEATURES

- ▶ Electroplated Zinc
- ▶ Internally threaded for Rigid/IMC conduit
- ▶ Compression type for EMT conduit
- ▶ Rain-Tight
- ▶ Concrete-Tight



Cat. No.	Rigid Size	EMT Size	Std. Pkg.	Master Ctn.
SREC-50	1/2"	1/2"	25	100
SREC-75	3/4"	3/4"	25	100
SREC-100	1"	1"	10	40



STEEL RIGID TO LIQUID TIGHT COMBINATION COUPLINGS THREADED/COMPRESSION TYPE

PRODUCT FEATURES

- ▶ Electroplated Zinc
- ▶ Internally threaded for Rigid/IMC conduit
- ▶ Rain-Tight
- ▶ Concrete-Tight



Cat. No.	Rigid Size	LT Size	Std. Pkg.	Master Ctn.
SRLTC-50	1/2"	1/2"	25	100
SRLTC-75	3/4"	3/4"	10	40
SRLTC-100	1"	1"	10	40
SRLTC-125	1-1/4"	1-1/4"	5	20
SRLTC-150	1-1/2"	1-1/2"	-	15
SRLTC-200	2"	2"	-	10



ZINC DIE CAST WATERTIGHT HUBS

PRODUCT FEATURES

- ▶ 105°C rated Throat Insulator

NOTES

- ▶ Insulated color may vary



Cat. No.	Trade Size	Std. Pkg.	Master Ctn.
WH-50	1/2"	25	125
WH-75	3/4"	25	125
WH-100	1"	25	125
WH-125	1-1/4"	10	50
WH-150	1-1/2"	10	50
WH-200	2"	10	50
WH-250	2-1/2"	5	25
WH-300	3"	2	10
WH-350	3-1/2"	2	10
WH-400	4"	2	10



ZINC DIE CAST GROUNDED WATERTIGHT HUBS

PRODUCT FEATURES

- ▶ 105°C rated Throat Insulator
- ▶ Grounding Post & Screw

NOTES

- ▶ Insulated color may vary



Cat. No.	Trade Size	Std. Pkg.	Master Ctn.
WHG-50	1/2"	25	125
WHG-75	3/4"	25	125
WHG-100	1"	25	125
WHG-125	1-1/4"	10	50
WHG-150	1-1/2"	10	50
WHG-200	2"	10	50
WHG-250	2-1/2"	5	25
WHG-300	3"	2	10
WHG-350	3-1/2"	2	10
WHG-400	4"	2	10



MALLEABLE IRON GROUNDED WATERTIGHT HUBS

PRODUCT FEATURES

- ▶ 105°C rated Throat Insulator
- ▶ Grounding Screw
- ▶ Electroplated Zinc

NOTES

- ▶ Insulated color may vary



Cat. No.	Trade Size	Std. Pkg.	Master Ctn.
MWHG-50	1/2"	25	250
MWHG-75	3/4"	25	100
MWHG-100	1"	10	100
MWHG-125	1-1/4"	5	50
MWHG-150	1-1/2"	2	20
MWHG-200	2"	2	20
MWHG-250	2-1/2"	-	10
MWHG-300	3"	-	5
MWHG-350	3-1/2"	-	5
MWHG-400	4"	-	5

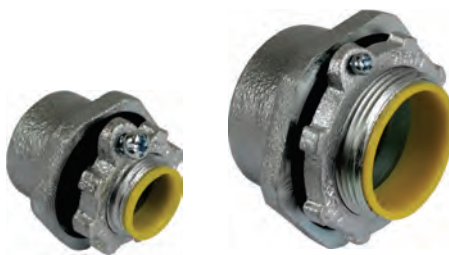

1/2"

1-1/2"



D36 | Rigid/IMC Fittings



MALLEABLE IRON 90° ANGLE THREADED SHORT ELBOWS

PRODUCT FEATURES

- ▶ Electroplated Zinc



Cat. No.	Trade Size	Std. Pkg.	Master Ctn.
MSE90-50	1/2"	50	200
MSE90-75	3/4"	25	100
MSE90-100	1"	25	100



ZINC DIE CAST RIGID TO BOX PULL ELBOWS WITH GASKET

PRODUCT FEATURES

- ▶ Aluminum Cover

Cat. No.	Trade Size	Std. Pkg.	Master Ctn.
PEB-50	1/2"	10	100
PEB-75	3/4"	5	50
PEB-100	1"	-	25
PEB-125	1-1/4"	-	20



RIGID

ZINC DIE CAST RIGID TO RIGID PULL ELBOWS WITH GASKET

PRODUCT FEATURES

- ▶ Aluminum Cover

Cat. No.	Trade Size	Std. Pkg.	Master Ctn.
PE-50	1/2"	10	100
PE-75	3/4"	5	50
PE-100	1"	-	25
PE-125	1-1/4"	-	20



RIGID

MALLEABLE IRON CONDUIT CLAMPS EDGE TYPE

PRODUCT FEATURES

- ▶ Electroplated Zinc



Cat. No.	Trade Size	Std. Pkg.
MCCE-50	1/2"	50
MCCE-75	3/4"	50
MCCE-100	1"	25
MCCE-125	1-1/4"	25
MCCE-150	1-1/2"	25
MCCE-200	2"	25
MCCE-250	2-1/2"	10
MCCE-300	3"	10



1/2"

1"

MALLEABLE IRON CONDUIT CLAMPS RIGHT ANGLE TYPE

PRODUCT FEATURES

- ▶ Electroplated Zinc



Cat. No.	Trade Size	Std. Pkg.
MCCR-50	1/2"	50
MCCR-75	3/4"	50
MCCR-100	1"	50
MCCR-125	1-1/4"	50
MCCR-150	1-1/2"	50
MCCR-200	2"	50
MCCR-250	2-1/2"	25
MCCR-300	3"	25
MCCR-350	3-1/2"	25
MCCR-400	4"	25



1/2"

1"

MALLEABLE IRON CONDUIT CLAMPS PARALLEL TYPE

PRODUCT FEATURES

- ▶ Electroplated Zinc



Cat. No.	Trade Size	Std. Pkg.
MCCP-50	1/2"	50
MCCP-75	3/4"	50
MCCP-100	1"	50
MCCP-125	1-1/4"	25
MCCP-150	1-1/2"	25
MCCP-200	2"	25
MCCP-250	2-1/2"	10
MCCP-300	3"	10
MCCP-350	3-1/2"	10
MCCP-400	4"	10



1/2"

1"



D38 | Rigid/IMC Fittings



STAMPED STEEL UNIVERSAL STRUT CLAMPS

PRODUCT FEATURES

- ▶ Electroplated Zinc
- ▶ Listed for EMT, IMC and Rigid **ST-50 to ST-200:**
- ▶ Break-apart design without Nut
- ▶ Improved Screw Hole Threads in 2024
- ▶ **STN-50 to STN-200 & ST-250 to ST-400:**
- ▶ Two-piece design with Nut

Cat. No. With Nut	Cat. No. Without Nut	Trade Size	Std. Pkg.
STN-50	ST-50	1/2"	100
STN-75	ST-75	3/4"	100
STN-100	ST-100	1"	100
STN-125	ST-125	1-1/4"	100
STN-150	ST-150	1-1/2"	50
STN-200	ST-200	2"	50
ST-250		2-1/2"	50
ST-300		3"	25
ST-350		3-1/2"	25
ST-400		4"	25



STN-50 to STN-200
ST-250 to ST-400



ST-50 to ST-200

STAMPED STEEL SADDLE TYPE STRUT CLAMPS

PRODUCT FEATURES

- ▶ Electroplated Zinc
- ▶ Tri-Combo Hex Screw Head
- ▶ Wide Saddle Design

Cat. No.	EMT/Rigid/FMC Conduit Size	Cable O.D. Range	Std. Pkg.
STS-50	5/16" - 1/2"	0.260" - 0.890"	100
STS-75	3/4"	0.670" - 1.090"	100
STS-100	1"	0.890" - 1.450"	100
STS-125	1-1/4"	1.150" - 1.700"	50
STS-150	1-1/2"	1.350" - 2.000"	50
STS-200	2"	1.875" - 2.570"	50
STS-250	2-1/2"	2.500" - 3.060"	25
STS-300	3"	3.000" - 3.600"	25
STS-350	3-1/2"	3.600" - 4.100"	25
STS-400	4"	4.100" - 4.700"	25



STAMPED STEEL CONDUIT HANGERS WITH BOLTS

PRODUCT FEATURES

- ▶ Electroplated Zinc

Cat. No.	Trade Size	EMT Size	Rigid Size	Std. Pkg.	Master Ctn.
PH-50B	#0B	1/2"	1/2" & 3/8"	50	500
PH-75B	#1B	3/4"	3/4"	50	500
PH-100B	#2B	1"	1"	25	250
PH-105B	#2-1/2B	1-1/4"	-	25	250
PH-125B	#3B	1-1/2"	1-1/4"	50	250
PH-150B	#4B	-	1-1/2"	50	250
PH-200B	#5B	2"	2"	20	100
PH-250B	#6B	2-1/2"	2-1/2"	10	50
PH-300B	#7B	3"	3"	10	50
PH-350B	#8B	3-1/2"	3-1/2"	10	50
PH-400B	#9B	4"	4"	5	25



STAMPED STEEL 1-HOLE RIGID STRAPS

PRODUCT FEATURES

- ▶ Electroplated Zinc

NOTES

- ▶ Sizes 2-1/2" to 4" are also listed for EMT and IMC Conduits



Cat. No.	Trade Size	Std. Pkg.	Master Ctn.
SR1-50	1/2"	100	1000
SR1-75	3/4"	100	1000
SR1-100	1"	100	500
SR1-125	1-1/4"	100	500
SR1-150	1-1/2"	50	500
SR1-200	2"	50	500
SU1-250	2-1/2"	25	100
SU1-300	3"	25	100
SU1-350	3-1/2"	25	100
SU1-400	4"	25	100

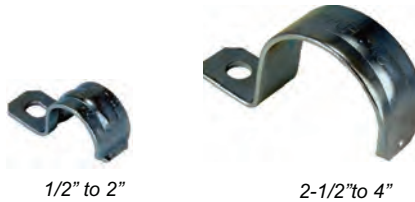

STAMPED STEEL 2-HOLE RIGID STRAPS

PRODUCT FEATURES

- ▶ Electroplated Zinc

NOTES

- ▶ Sizes 2-1/2" to 4" are also listed for EMT and IMC Conduits

Cat. No.	Trade Size	Std. Pkg.	Master Ctn.
SR2-50	1/2"	100	1000
SR2-75	3/4"	100	1000
SR2-100	1"	100	500
SR2-125	1-1/4"	100	500
SR2-150	1-1/2"	50	500
SR2-200	2"	50	500
SU2-250	2-1/2"	25	100
SU2-300	3"	25	100
SU2-350	3-1/2"	25	100
SU2-400	4"	25	100

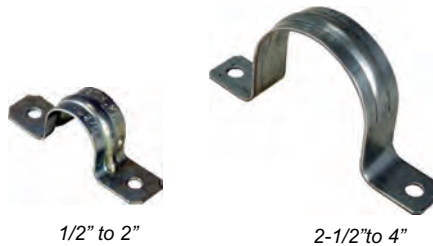

MALLEABLE IRON 1-HOLE RIGID STRAPS

PRODUCT FEATURES

- ▶ Electroplated Zinc



Cat. No.	Trade Size	Std. Pkg.	Master Ctn.
SRM1-50	1/2"	100	1000
SRM1-75	3/4"	50	500
SRM1-100	1"	25	250
SRM1-125	1-1/4"	20	200
SRM1-150	1-1/2"	10	100
SRM1-200	2"	10	50
SRM1-250	2-1/2"	-	25
SRM1-300	3"	-	25
SRM1-350	3-1/2"	-	10
SRM1-400	4"	-	10



D40 | Rigid/IMC Fittings



MALLEABLE IRON CLAMP BACK SPACERS

PRODUCT FEATURES

- ▶ Electroplated Zinc



Cat. No.	Trade Size	Std. Pkg.	Master Ctn.
CBS-50	1/2"	25	250
CBS-75	3/4"	25	250
CBS-100	1"	25	250
CBS-125	1-1/4"	10	100
CBS-150	1-1/2"	10	100
CBS-200	2"	5	50
CBS-250	2-1/2"	-	25
CBS-300	3"	-	10
CBS-350	3-1/2"	-	10
CBS-400	4"	-	10

MACHINED STEEL REDUCING BUSHINGS

PRODUCT FEATURES

- ▶ Electroplated Zinc
- ▶ Meets Federal Spec. A-A-50553



Cat. No.	Trade Size	Std. Pkg.	Master Ctn.
RB-50/38	1/2" to 3/8"	100	500
RB-75/50	3/4" to 1/2"	100	500
RB-100/50	1" to 1/2"	50	250
RB-100/75	1" to 3/4"	50	250
RB-125/50	1-1/4" to 1/2"	20	100
RB-125/75	1-1/4" to 3/4"	20	100
RB-125/100	1-1/4" to 1"	20	100
RB-150/50	1-1/2" to 1/2"	10	50
RB-150/75	1-1/2" to 3/4"	10	50
RB-150/100	1-1/2" to 1"	10	50
RB-150/125	1-1/2" to 1-1/4"	10	50
RB-200/50	2" to 1/2"	10	50
RB-200/75	2" to 3/4"	10	50
RB-200/100	2" to 1"	10	50
RB-200/125	2" to 1-1/4"	10	50
RB-200/150	2" to 1-1/2"	10	50

MALLEABLE IRON REDUCING BUSHINGS

PRODUCT FEATURES

- ▶ Electroplated Zinc



Cat. No.	Trade Size	Std. Pkg.	Master Ctn.
RB-250/200	2-1/2" to 2"	10	50
RB-300/200	3" to 2"	10	50
RB-300/250	3" to 2-1/2"	10	50
RB-350/250	3-1/2" to 2-1/2"	5	20
MRB-350/300	3-1/2" to 3"	5	20
MRB-400/350	4" to 3-1/2"	5	20

STEEL RIGID MALE ENLARGERS

PRODUCT FEATURES

- ▶ Electroplated Zinc



SME-50/75



SME-100/125

Cat. No.	Male Size	Female Size	Std. Pkg.	Master Ctn.
SME-50/75	1/2"	3/4"	25	250
SME-75/100	3/4"	1"	10	100
SME-100/125	1"	1-1/4"	10	100

PVC PLASTIC INSULATING BUSHINGS

PRODUCT FEATURES

- ▶ 105°C Rated
- ▶ Meets Federal Spec. A-A-50553

NOTE

- ▶ Color may vary



Cat. No.	Trade Size	Std. Pkg.	Master Ctn.
PB-50	1/2"	100	1000
PB-75	3/4"	100	1000
PB-100	1"	50	500
PB-125	1-1/4"	25	250
PB-150	1-1/2"	25	250
PB-200	2"	10	100
PB-250	2-1/2"	10	100
PB-300	3"	-	20
PB-350	3-1/2"	-	20
PB-400	4"	-	10
PB-500	5"	-	10
PB-600	6"	-	10

ZINC DIE CAST CONDUIT BUSHINGS

PRODUCT FEATURES

- ▶ Full Machine-Cut Internal Threads
- ▶ Meets Federal Spec. A-A-50553



Cat. No.	Trade Size	Std. Pkg.	Master Ctn.
CB-50	1/2"	100	1000
CB-75	3/4"	50	500
CB-100	1"	50	500
CB-125	1-1/4"	25	250
CB-150	1-1/2"	25	250
CB-200	2"	15	90
CB-250	2-1/2"	2	10
CB-300	3"	2	10
CB-350	3-1/2"	-	5
CB-400	4"	-	5

ZINC DIE CAST INSULATED CONDUIT BUSHINGS

PRODUCT FEATURES

- ▶ Full Machine-Cut Internal Threads
- ▶ Insulated Throat
- ▶ Meets Federal Spec. A-A-50553

NOTE

- ▶ Insulated color may vary



Cat. No.	Trade Size	Std. Pkg.	Master Ctn.
CBI-50	1/2"	100	1000
CBI-75	3/4"	50	500
CBI-100	1"	50	500
CBI-125	1-1/4"	25	250
CBI-150	1-1/2"	25	250
CBI-200	2"	15	90
CBI-250	2-1/2"	2	10
CBI-300	3"	2	10
CBI-350	3-1/2"	-	5
CBI-400	4"	-	5

MALLEABLE IRON INSULATED CONDUIT BUSHINGS

PRODUCT FEATURES

- ▶ Electroplated Zinc
- ▶ 105°C rated insulated throat

NOTE

- ▶ Insulated color may vary



3/4"



1-1/4"

Cat. No.	Trade Size	Std. Pkg.	Master Ctn.
MCBI-50	1/2"	100	1000
MCBI-75	3/4"	50	500
MCBI-100	1"	50	500
MCBI-125	1-1/4"	25	250
MCBI-150	1-1/2"	25	100
MCBI-200	2"	10	100
MCBI-250	2-1/2"	-	50
MCBI-300	3"	-	25
MCBI-350	3-1/2"	-	25
MCBI-400	4"	-	10
MCBI-500	5"	-	10
MCBI-600	6"	-	10

D42 | Rigid/IMC Fittings



ZINC DIE CAST GROUND BUSHINGS INSULATED WITH UNIVERSAL LAY-IN LUG

PRODUCT FEATURES

- ▶ 105°C rated Throat Insulator



Cat. No.	Trade Size	Lug Range	Std. Pkg.	Master Ctn.
GBLL-50	1/2"	#14 - #4	50	500
GBLL-75	3/4"	#14 - #4	40	400
GBLL-100	1"	#14 - #4	15	150
GBLL-125	1-1/4"	#14 - #4	15	150
GBLL-125-10	1-1/4"	#14 - #1/0	20	200
GBLL-150	1-1/2"	#14 - #4	10	100
GBLL-150-10	1-1/2"	#14 - #1/0	10	100
GBLL-200	2"	#14 - #4	5	50
GBLL-200-10	2"	#14 - #1/0	10	100
GBLL-250	2-1/2"	#6 - #250MCM	5	50
GBLL-250-10	2-1/2"	#14 - #1/0	-	50
GBLL-300	3"	#6 - #250MCM	5	50
GBLL-300-10	3"	#14 - #1/0	-	50
GBLL-350	3-1/2"	#6 - #250MCM	4	40
GBLL-350-10	3-1/2"	#14 - #1/0	-	10
GBLL-400	4"	#6 - #250MCM	4	40
GBLL-400-10	4"	#14 - #1/0	-	10

Electrical Fittings

MALLEABLE IRON GROUND BUSHINGS INSULATED WITH UNIVERSAL LAY-IN LUG

PRODUCT FEATURES

- ▶ Electroplated Zinc
- ▶ Full Machine-Cut Internal Threads
- ▶ Meets Federal Spec. A-A-50553



Cat. No.	Trade Size	Lug Range	Std. Pkg.	Master Ctn.
MGBLL-50	1/2"	#14 - #4	50	200
MGBLL-75	3/4"	#14 - #4	25	100
MGBLL-100	1"	#14 - #4	25	100
MGBLL-125	1-1/4"	#14 - #4	10	50
MGBLL-125-10	1-1/4"	#14 - #1/0	20	200
MGBLL-150	1-1/2"	#14 - #4	10	50
MGBLL-150-10	1-1/2"	#14 - #1/0	10	100
MGBLL-200	2"	#14 - #4	10	50
MGBLL-200-10	2"	#14 - #1/0	10	100
MGBLL-250	2-1/2"	#6 - #250MCM	5	25
MGBLL-250-10	2-1/2"	#14 - #1/0	-	50
MGBLL-300	3"	#6 - #250MCM	5	25
MGBLL-300-10	3"	#14 - #1/0	-	25
MGBLL-350	3-1/2"	#6 - #250MCM	-	5
MGBLL-350-10	3-1/2"	#14 - #1/0	-	10
MGBLL-400	4"	#6 - #250MCM	-	5
MGBLL-400-10	4"	#14 - #1/0	-	10
MGBLL-500	5"	#6 - #250MCM	-	5
MGBLL-500-30	5"	#6 - #3/0	-	5
MGBLL-600	6"	#6 - #250MCM	-	5
MGBLL-600-30	6"	#6 - #3/0	-	5

GALVANIZED STAMPED STEEL REDUCING WASHERS

Cat. No.	Trade Size	Std. Pkg.	Master Ctn.
RW-75/50	3/4" to 1/2"	250	1000
RW-100/50	1" to 1/2"	250	1000
RW-100/75	1" to 3/4"	250	1000
RW-125/50	1-1/4" to 1/2"	100	400
RW-125/75	1-1/4" to 3/4"	100	400
RW-125/100	1-1/4" to 1"	100	400
RW-150/50	1-1/2" to 1/2"	-	100
RW-150/75	1-1/2" to 3/4"	-	100
RW-150/100	1-1/2" to 1"	-	100
RW-150/125	1-1/2" to 1-1/4"	-	100
RW-200/50	2" to 1/2"	-	50
RW-200/75	2" to 3/4"	-	50
RW-200/100	2" to 1"	-	50
RW-200/125	2" to 1-1/4"	-	50
RW-200/150	2" to 1-1/2"	-	50
RW-250/50	2-1/2" to 1/2"	25	100
RW-250/75	2-1/2" to 3/4"	25	100
RW-250/100	2-1/2" to 1"	25	100
RW-250/125	2-1/2" to 1-1/4"	25	100
RW-250/150	2-1/2" to 1-1/2"	25	100
RW-250/200	2-1/2" to 2"	25	100
RW-300/50	3" to 1/2"	-	25
RW-300/75	3" to 3/4"	-	25
RW-300/100	3" to 1"	-	25
RW-300/125	3" to 1-1/4"	-	25
RW-300/150	3" to 1-1/2"	-	25
RW-300/200	3" to 2"	-	25
RW-300/250	3" to 2-1/2"	-	25
RW-350/50	3-1/2" to 1/2"	-	10
RW-350/75	3-1/2" to 3/4"	-	10
RW-350/100	3-1/2" to 1"	-	10
RW-350/125	3-1/2" to 1-1/4"	-	10
RW-350/150	3-1/2" to 1-1/2"	-	10
RW-350/200	3-1/2" to 2"	-	10
RW-350/250	3-1/2" to 2-1/2"	-	10
RW-350/300	3-1/2" to 3"	-	10
RW-400/50	4" to 1/2"	-	10
RW-400/75	4" to 3/4"	-	10
RW-400/100	4" to 1"	-	10
RW-400/125	4" to 1-1/4"	-	10
RW-400/150	4" to 1-1/2"	-	10
RW-400/200	4" to 2"	-	10
RW-400/250	4" to 2-1/2"	-	10
RW-400/300	4" to 3"	-	10
RW-400/350	4" to 3-1/2"	-	10

Electrical Fittings





ZINC DIE CAST CONDUIT LOCKNUTS

PRODUCT FEATURES

- ▶ Full-Cut Internal Threads
- ▶ Meets Federal Spec. A-A-50553

Cat. No.	Trade Size	Std. Pkg.	Master Ctn.
LN-50	1/2"	100	1000
LN-75	3/4"	100	1000
LN-100	1"	100	1000
LN-125	1-1/4"	50	500
LN-150	1-1/2"	50	500
LN-200	2"	25	250
LN-250	2-1/2"	10	100
LN-300	3"	5	50
LN-350	3-1/2"	5	50
LN-400	4"	-	25



STEEL CONDUIT LOCKNUTS

PRODUCT FEATURES

- ▶ Electroplated Zinc
- ▶ Full-Cut Internal Threads
- ▶ Meets Federal Spec. A-A-50553

Cat. No.	Trade Size	Std. Pkg.	Master Ctn.
SLN-50	1/2"	100	1000
SLN-75	3/4"	100	1000
SLN-100	1"	100	1000
SLN-125	1-1/4"	50	500
SLN-150	1-1/2"	50	500
SLN-200	2"	25	250
SLN-250	2-1/2"	10	100
SLN-300	3"	5	50
SLN-350	3-1/2"	5	50
SLN-400	4"	-	25
SLN-500	5"	-	10
SLN-600	6"	-	10



STEEL SEALING LOCKNUTS

PRODUCT FEATURES

- ▶ Electroplated Zinc
- ▶ Bonded with Molten Sealing Material
- ▶ Meets Federal Spec. A-A-50553



Cat. No.	Trade Size	Std. Pkg.	Master Ctn.
SSLN-50	1/2"	100	1000
SSLN-75	3/4"	100	1000
SSLN-100	1"	100	1000
SSLN-125	1-1/4"	50	500
SSLN-150	1-1/2"	50	500
SSLN-200	2"	25	250
SSLN-250	2-1/2"	10	100
SSLN-300	3"	5	50
SSLN-350	3-1/2"	5	50
SSLN-400	4"	-	25
SSLN-500	5"	-	10
SSLN-600	6"	-	10



STEEL GROUNDING (BONDING) RIGID LOCKNUTS

PRODUCT FEATURES

- ▶ Electroplated Zinc

Cat. No.	Trade Size	Std. Pkg.	Master Ctn.
GL-50	1/2"	50	200
GL-75	3/4"	25	100
GL-100	1"	25	100
GL-125	1-1/4"	10	50
GL-150	1-1/2"	10	50
GL-200	2"	10	50
GL-250	2-1/2"	5	25
GL-300	3"	5	25
GL-350	3-1/2"	-	5
GL-400	4"	-	5
GL-500	5"	-	5
GL-600	6"	-	5



STEEL LIQUID TIGHT SEALING RINGS

PRODUCT FEATURES

- ▶ Neoprene Rubber Gasket
- ▶ Steel Retainer
- ▶ Form Liquid tight seal between connector and box



Cat. No.	Trade Size	Std. Pkg.	Master Ctn.
LTSR-50	1/2"	250	2500
LTSR-75	3/4"	200	2000
LTSR-100	1"	150	1500
LTSR-125	1-1/4"	100	1000
LTSR-150	1-1/2"	50	500
LTSR-200	2"	50	500
LTSR-250	2-1/2"	-	100
LTSR-300	3"	-	100
LTSR-350	3-1/2"	-	50
LTSR-400	4"	-	50



ZINC DIE CAST 3/4" OFFSET NIPPLES

PRODUCT FEATURES

- ▶ Meets Federal Spec. A-A-50553

Cat. No.	Trade Size	Std. Pkg.	Master Ctn.
ON-50	1/2"	25	250
ON-75	3/4"	20	200
ON-100	1"	10	100
ON-125	1-1/4"	5	50
ON-150	1-1/2"	5	50
ON-200	2"	3	30



D46 | Rigid/IMC Fittings



ZINC DIE CAST 1" LONG CONDUIT CHASE NIPPLES

PRODUCT FEATURES

- ▶ Meets Federal Spec. A-A-50553

Cat. No.	Trade Size	Std. Pkg.	Master Ctn.
CN-50L	1/2"	100	1000
CN-75L	3/4"	50	500
CN-100L	1"	25	250



ZINC DIE CAST CONDUIT CHASE NIPPLES

PRODUCT FEATURES

- ▶ Meets Federal Spec. A-A-50553

Cat. No.	Trade Size	Std. Pkg.	Master Ctn.
CN-50	1/2"	100	1000
CN-75	3/4"	100	1000
CN-100	1"	50	500
CN-125	1-1/4"	25	250
CN-150	1-1/2"	25	250
CN-200	2"	15	90



ZINC DIE CAST INSULATED CONDUIT CHASE NIPPLES

PRODUCT FEATURES

- ▶ With Insulated Throat
- ▶ Meets Federal Spec. A-A-50553

NOTE

- ▶ Insulated color may vary

Cat. No.	Trade Size	Std. Pkg.	Master Ctn.
CNI-50	1/2"	100	1000
CNI-75	3/4"	100	1000
CNI-100	1"	50	500
CNI-125	1-1/4"	25	250
CNI-150	1-1/2"	25	250
CNI-200	2"	15	90
CNI-250	2-1/2"	2	10
CNI-300	3"	2	10
CNI-350	3-1/2"	-	5
CNI-400	4"	-	5

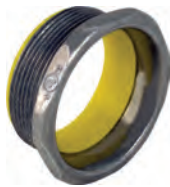

MALLEABLE IRON RIGID FLOOR FLANGES

PRODUCT FEATURES

- ▶ Electroplated Zinc



Cat. No.	Trade Size	Std. Pkg.
FR-50	1/2"	50
FR-75	3/4"	50
FR-100	1"	50
FR-125	1-1/4"	25
FR-150	1-1/2"	25
FR-200	2"	25



MALLEABLE IRON CONCRETE SLAB INSERTS STRAIGHT

PRODUCT FEATURES

- ▶ Electroplated Zinc



Cat. No.	Trade Size	Std. Pkg.	Master Ctn.
MCSI-50	1/2"	10	100
MCSI-75	3/4"	10	100
MCSI-100	1"	10	50

MALLEABLE IRON CONCRETE SLAB INSERTS 90° ANGLE

PRODUCT FEATURES

- ▶ Electroplated Zinc



Cat. No.	Trade Size	Std. Pkg.	Master Ctn.
MCSI90-50	1/2"	10	100
MCSI90-75	3/4"	10	100
MCSI90-100	1"	10	50

STEEL CONDUIT LOCKING CONNECTORS

PRODUCT FEATURES

- ▶ Holes for branch line restraints
- ▶ Locknut Included

**PATENT
PENDING**

**ORBIT INDUSTRIES
EXCLUSIVE**



Cat. No.	Trade Size	Std. Pkg.	Master Ctn.
CLCSL-50	1/2"	10	100
CLCSL-75	3/4"	10	100

DIE CAST ALUMINUM METER HUBS

PRODUCT FEATURES

- ▶ Electroplated Zinc
- ▶ Rain-tight

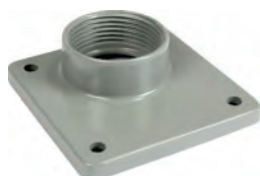

Cat. No.	Trade Size	Std. Pkg.
AMH-100	1"	10
AMH-125	1-1/4"	10
AMH-150	1-1/2"	10
AMH-200	2"	10
AMH-250	2-1/2"	10

STEEL ROOF COUPLING PLATES

PRODUCT FEATURES

- ▶ Allows for easy transition of different conduit types
- ▶ Suitable in any type of new or old work roof construction
- ▶ Allows conduit to run below the roof-line, reducing time spent de-rating conductors
- ▶ Different conduit stubs can be prefabricated to plate
- ▶ Maintains roof integrity by reducing support penetrations
- ▶ Can be used for through floor conduit penetrations

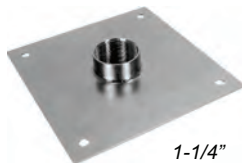

Cat. No.	Trade Size	Std. Pkg.	Base Plate Size	Base Plate Thickness
RCP-50	1/2"	20	6" x 6"	16 GA
RCP-75	3/4"	20		
RCP-100	1"	20		
RCP-125	1-1/4"	10	8" x 8"	15 GA
RCP-150	1-1/2"	10		
RCP-200	2"	10		

See pg. P18 for Installation Photos

**PATENT
PENDING**

**ORBIT INDUSTRIES
EXCLUSIVE**



D48 | Combination Fittings



STEEL EMT TO FLEX COUPLINGS SET-SCREW/DOUBLE-BITE SADDLE CLAMP TYPE

PRODUCT FEATURES

- ▶ Electroplated Zinc
- ▶ Set-Screw type for EMT conduit
- ▶ Dual-gripping Saddle Clamp
- ▶ Combo Head Set-Screw
- ▶ For AC, MCI, MCI-A, HCF, RWFMC
- ▶ Suitable for dry location only

Cat. No.	Flex/Cable Range	EMT Size	Std. Pkg.	Master Ctn.
SEFSD-38	Steel AC: 14/2 (0.450") - 10/2 (0.660")	Steel HCF AC: 14/2 (0.450") - 10/2 (0.660")	1/2"	25 100
	AL AC: 14/2(0.450") - 10/2 (0.660")	AL HCF AC: 14/2 (0.450") - 10/2 (0.660")		
	Steel MCI: 14/2 (0.450") - 10/2 (0.660")	HCF MCI-A: 14/2 (0.400") - 10/3 (0.590")		
	AL MCI: 14/2 (0.450") - 10/2 (0.660")	Steel/AL FMC/RWFMC/XRWFMC: 3/8"		
	AL MCI-A: 14/2 (0.400") - 10/3 (0.590")			
SEFSD-50	Steel AC: 12/4 (0.550") - 6/3 (0.920")	Steel HCF AC: 12/4 (0.550") - 6/3 (0.920")	1/2"	25 100
	AL AC: 12/4 (0.550") - 6/3 (0.920")	AL HCF AC: 12/4 (0.550") - 6/3 (0.920")		
	Steel MCI: 10/4 (0.640") - 8/3 (0.920")	HCF MCI-A: 12/4 (0.520") - 8/4 (0.770")		
	AL MCI: 10/4 (0.640") - 8/3 (0.920")	Steel/AL FMC/RWFMC/XRWFMC: 1/2"		
	AL MCI-A: 12/4 (0.520") - 8/4 (0.770")			
SEFSD-75	Steel AC: 6/4 (0.930") - 4/3 (1.075")	Steel HCF AC: 6/4 (0.930") - 4/3 (1.075")	3/4"	25 100
	AL AC: 8/3(0.680") - 4/3 (1.075")	AL HCF AC: 8/3 (0.680") - 4/3 (1.075")		
	Steel MCI: 8/3 (0.730") - 4/3 (1.075")	HCF MCI-A: 8/4 (0.770") - 6/4 (1.110")		
	AL MCI: 6/4 (0.930") - 4/3 (1.075")	Steel/AL FMC/RWFMC/XRWFMC: 3/4"		
	AL MCI-A: 8/4 (0.770") - 6/4 (1.110")			



STEEL EMT TO FLEX COUPLINGS COMPRESSION/DOUBLE-BITE SADDLE CLAMP TYPE

PRODUCT FEATURES

- ▶ Electroplated Zinc
- ▶ Compression type for EMT conduit
- ▶ Dual-gripping Saddle Clamp
- ▶ Combo Head Set-Screw
- ▶ For AC, MCI, MCI-A, HCF, RWFMC
- ▶ Suitable for dry location only

Cat. No.	Flex/Cable Range	EMT Size	Std. Pkg.	Master Ctn.
SEFCD-50	Steel AC: 12/4 (0.550") - 6/3 (0.920")	Steel HCF AC: 12/4 (0.550") - 6/3 (0.920")	1/2"	25 100
	AL AC: 12/4 (0.550") - 6/3 (0.920")	AL HCF AC: 12/4 (0.550") - 6/3 (0.920")		
	Steel MCI: 10/4 (0.640") - 8/3 (0.920")	HCF MCI-A: 12/4 (0.520") - 8/4 (0.770")		
	AL MCI: 10/4 (0.640") - 8/3 (0.920")	Steel/AL FMC/RWFMC/XRWFMC: 1/2"		
	AL MCI-A: 12/4 (0.520") - 8/4 (0.770")			
SEFCD-75	Steel AC: 6/4 (0.930") - 4/3 (1.075")	Steel HCF AC: 6/4 (0.930") - 4/3 (1.075")	3/4"	25 100
	AL AC: 8/3(0.680") - 4/3 (1.075")	AL HCF AC: 8/3 (0.680") - 4/3 (1.075")		
	Steel MCI: 8/3 (0.730") - 4/3 (1.075")	HCF MCI-A: 8/4 (0.770") - 6/4 (1.110")		
	AL MCI: 6/4 (0.930") - 4/3 (1.075")	Steel/AL FMC/RWFMC/XRWFMC: 3/4"		
	AL MCI-A: 8/4 (0.770") - 6/4 (1.110")			



STEEL RIGID TO EMT COMBINATION COUPLINGS SET-SCREW TYPE

PRODUCT FEATURES

- ▶ Electroplated Zinc
- ▶ Concrete-Tight when taped

Cat. No.	Rigid Size	EMT Size	Std. Pkg.	Master Ctn.
SRECS-50	1/2"	1/2"	25	250
SRECS-75	3/4"	3/4"	10	100
SRECS-100	1"	1"	10	100



1/2" to 3/4"

1"

ZINC DIE CAST
EMT TO FLEX COUPLINGS
SET-SCREW/SQUEEZE TYPE

Cat. No.	Trade Size	Std. Pkg.	Master Ctn.
OF530	1/2" to 3/8"	50	500
OF531	1/2" to 1/2"	25	250
OF532	3/4" to 3/4"	25	100
OF533	1" to 1"	10	40



ZINC DIE CAST
EMT TO FLEX COUPLINGS
SET-SCREW/CLAMP TYPE

Cat. No.	Trade Size	Std. Pkg.	Master Ctn.
OF520	1/2" to 3/8"	50	500
OF521	1/2" to 1/2"	25	250
OF522	3/4" to 3/4"	25	250
OF523	1" to 1"	10	40



ZINC DIE CAST
EMT TO FLEX COUPLINGS
COMPRESSION/SCREW-IN TYPE

Cat. No.	Trade Size	Std. Pkg.	Master Ctn.
OF1611	1/2"	50	500
OF1612	3/4"	25	250
OF1613	1"	10	100



STEEL EMT TO LIQUID TIGHT
COMBINATION COUPLINGS
COMPRESSION TYPE

PRODUCT FEATURES

- ▶ Electroplated Zinc
- ▶ Concrete-Tight
- ▶ Rain-Tight



Cat. No.	EMT Size	LT Size	Std. Pkg.	Master Ctn.
SELTC-50	1/2"	1/2"	25	250
SELTC-75	3/4"	3/4"	10	100
SELTC-100	1"	1"	10	100



3/4"



1"



D50 | Combination Fittings



STEEL RIGID TO EMT COMBINATION COUPLINGS THREADED/COMPRESSION TYPE

PRODUCT FEATURES

- ▶ Electroplated Zinc
- ▶ Internally threaded for Rigid/IMC conduit
- ▶ Compression type for EMT conduit
- ▶ Rain-Tight
- ▶ Concrete-Tight



Cat. No.	Rigid Size	EMT Size	Std. Pkg.	Master Ctn.
SREC-50	1/2"	1/2"	25	100
SREC-75	3/4"	3/4"	25	100
SREC-100	1"	1"	10	40



STEEL RIGID TO LIQUID TIGHT COMBINATION COUPLINGS THREADED/COMPRESSION TYPE

PRODUCT FEATURES

- ▶ Electroplated Zinc
- ▶ Internally threaded for Rigid/IMC conduit
- ▶ Rain-Tight
- ▶ Concrete-Tight



Cat. No.	Rigid Size	LT Size	Std. Pkg.	Master Ctn.
SRLTC-50	1/2"	1/2"	25	100
SRLTC-75	3/4"	3/4"	10	40
SRLTC-100	1"	1"	10	40
SRLTC-125	1-1/4"	1-1/4"	5	20
SRLTC-150	1-1/2"	1-1/2"	-	15
SRLTC-200	2"	2"	-	10



ZINC DIE CAST RIGID TO FLEX COUPLINGS CLAMP TYPE

PRODUCT FEATURES

- ▶ For steel Flex only

Cat. No.	Trade Size	Std. Pkg.	Master Ctn.
OF697	1/2"	25	250



ZINC DIE CAST RIGID TO FLEX COUPLINGS SET-SCREW TYPE

PRODUCT FEATURES

- ▶ For steel Flex only

Cat. No.	Trade Size	Std. Pkg.	Master Ctn.
OF694	1/2"	25	250
OF695	3/4"	25	250



**ZINC DIE CAST
RIGID TO BOX PULL ELBOWS
WITH GASKET**

PRODUCT FEATURES

- ▶ Aluminum Cover



RIGID

Cat. No.	Trade Size	Std. Pkg.	Master Ctn.
PEB-50	1/2"	10	100
PEB-75	3/4"	5	50
PEB-100	1"	-	25
PEB-125	1-1/4"	-	20

**ZINC DIE CAST
RIGID TO RIGID PULL ELBOWS
WITH GASKET**

PRODUCT FEATURES

- ▶ Aluminum Cover



RIGID

Cat. No.	Trade Size	Std. Pkg.	Master Ctn.
PE-50	1/2"	10	100
PE-75	3/4"	5	50
PE-100	1"	-	25
PE-125	1-1/4"	-	20

**ZINC DIE CAST
EMT TO BOX PULL ELBOWS
SET-SCREW TYPE
WITH GASKET**

PRODUCT FEATURES

- ▶ Aluminum Cover



SET-SCREW EMT

Cat. No.	Trade Size	Std. Pkg.	Master Ctn.
SSPEB-G50	1/2"	10	100
SSPEB-G75	3/4"	5	50
SSPEB-G100	1"	-	25
SSPEB-G125	1-1/4"	-	20

**ZINC DIE CAST
EMT TO BOX PULL ELBOWS
SET-SCREW TYPE
WITHOUT GASKET**

PRODUCT FEATURES

- ▶ Aluminum Cover



SET-SCREW EMT

Cat. No.	Trade Size	Std. Pkg.	Master Ctn.
*SSPEB-50	1/2"	10	100
*SSPEB-75	3/4"	5	50
*SSPEB-100	1"	-	25
*SSPEB-125	1-1/4"	-	20

**ZINC DIE CAST
EMT TO EMT PULL ELBOWS
SET-SCREW TYPE
WITH GASKET**

PRODUCT FEATURES

- ▶ Aluminum Cover



SET-SCREW EMT

Cat. No.	Trade Size	Std. Pkg.	Master Ctn.
SSPE-G50	1/2"	10	100
SSPE-G75	3/4"	5	50
SSPE-G100	1"	-	25
SSPE-G125	1-1/4"	-	20

**ZINC DIE CAST
EMT TO EMT PULL ELBOWS
SET-SCREW TYPE
WITHOUT GASKET**

PRODUCT FEATURES

- ▶ Aluminum Cover



SET-SCREW EMT

Cat. No.	Trade Size	Std. Pkg.	Master Ctn.
SSPE-50	1/2"	10	100
SSPE-75	3/4"	5	50
SSPE-100	1"	-	25
SSPE-125	1-1/4"	-	20



*While Supplies Last



D52 | Cast Device Boxes and Covers



MALLEABLE IRON 1-GANG CAST DEVICE BOXES DEAD END 2" DEEP

PRODUCT FEATURES

- ▶ Electroplated Zinc
- ▶ Dead-end configurations
- ▶ For both outdoor and indoor use (for outdoor when used with gasket and cover)



Cat. No.	Trade Size	Std. Pkg.	Master Ctn.
1MFS-50	1/2"	1	5
1MFS-75	3/4"	1	5
1MFS-100	1"	1	5



MALLEABLE IRON 1-GANG DEEP CAST DEVICE BOXES DEAD END 2-7/10" DEEP

PRODUCT FEATURES

- ▶ Electroplated Zinc
- ▶ Dead-end configurations
- ▶ For both outdoor and indoor use (for outdoor when used with gasket and cover)



Cat. No.	Trade Size	Std. Pkg.	Master Ctn.
1MFD-50	1/2"	1	5
1MFD-75	3/4"	1	5
1MFD-100	1"	1	5



MALLEABLE IRON 1-GANG CAST DEVICE BOXES FEED THROUGH 2" DEEP

PRODUCT FEATURES

- ▶ Electroplated Zinc
- ▶ Feed-Through configurations
- ▶ For both outdoor and indoor use (for outdoor when used with gasket and cover)



Cat. No.	Trade Size	Std. Pkg.	Master Ctn.
1MFSC-50	1/2"	1	5
1MFSC-75	3/4"	1	5
1MFSC-100	1"	1	5



MALLEABLE IRON 1-GANG DEEP CAST DEVICE BOXES FEED THROUGH 2-7/10" DEEP

PRODUCT FEATURES

- ▶ Electroplated Zinc
- ▶ Feed-Through configurations
- ▶ For both outdoor and indoor use (for outdoor when used with gasket and cover)



Cat. No.	Trade Size	Std. Pkg.	Master Ctn.
1MFDC-50	1/2"	1	5
1MFDC-75	3/4"	1	5
1MFDC-100	1"	1	5



MALLEABLE IRON 1-GANG CAST DEVICE BOX COVERS

PRODUCT FEATURES

- ▶ Electroplated Zinc
- ▶ For use with FS & FD cast device box



Cat. No.	Description	Std. Pkg.
1MFC-B	Blank	20
1MFC-D	Duplex	20
1MFC-TS	Guarded Toggle Switch	20



STEEL 1-GANG CAST DEVICE BOX COVERS

PRODUCT FEATURES

- ▶ Electroplated Zinc
- ▶ For use with FS & FD cast device box

Cat. No.	Description	Std. Pkg.
1SFC-B	Blank	25
1SFC-D	Duplex	25
1SFC-TS	Unguarded Toggle Switch	25
1SFC-G	GFI	25



NEOPRENE 1-GANG CAST DEVICE BOX GASKET

PRODUCT FEATURES

- ▶ For use with FS & FD cast device box

Cat. No.	Description	Std. Pkg.
FG-1	Neoprene Gasket	50





STEEL GROUNDING (BONDING) RIGID LOCKNUTS

PRODUCT FEATURES

- ▶ Electroplated Zinc

Cat. No.	Trade Size	Std. Pkg.	Master Ctn.
GL-50	1/2"	50	200
GL-75	3/4"	25	100
GL-100	1"	25	100
GL-125	1-1/4"	10	50
GL-150	1-1/2"	10	50
GL-200	2"	10	50
GL-250	2-1/2"	5	25
GL-300	3"	5	25
GL-350	3-1/2"	-	5
GL-400	4"	-	5
GL-500	5"	-	5
GL-600	6"	-	5



Electrical Fittings

ZINC DIE CAST GROUND BUSHINGS INSULATED WITH UNIVERSAL LAY-IN LUG

PRODUCT FEATURES

- ▶ 105°C rated Throat Insulator



Cat. No.	Trade Size	Lug Range	Std. Pkg.	Master Ctn.
GBLL-50	1/2"	#14 - #4	50	500
GBLL-75	3/4"	#14 - #4	40	400
GBLL-100	1"	#14 - #4	15	150
GBLL-125	1-1/4"	#14 - #4	15	150
GBLL-125-10	1-1/4"	#14 - #1/0	20	200
GBLL-150	1-1/2"	#14 - #4	10	100
GBLL-150-10	1-1/2"	#14 - #1/0	10	100
GBLL-200	2"	#14 - #4	5	50
GBLL-200-10	2"	#14 - #1/0	10	100
GBLL-250	2-1/2"	#6 - #250MCM	5	50
GBLL-250-10	2-1/2"	#14 - #1/0	-	50
GBLL-300	3"	#6 - #250MCM	5	50
GBLL-300-10	3"	#14 - #1/0	-	50
GBLL-350	3-1/2"	#6 - #250MCM	4	40
GBLL-350-10	3-1/2"	#14 - #1/0	-	10
GBLL-400	4"	#6 - #250MCM	4	40
GBLL-400-10	4"	#14 - #1/0	-	10



MALLEABLE IRON GROUND BUSHINGS INSULATED WITH UNIVERSAL LAY-IN LUG

PRODUCT FEATURES

- ▶ Electroplated Zinc
- ▶ Full Machine-Cut Internal Threads
- ▶ Meets Federal Spec. A-A-50553



Cat. No.	Trade Size	Lug Range	Std. Pkg.	Master Ctn.
MGBLL-50	1/2"	#14 - #4	50	200
MGBLL-75	3/4"	#14 - #4	25	100
MGBLL-100	1"	#14 - #4	25	100
MGBLL-125	1-1/4"	#14 - #4	10	50
MGBLL-125-10	1-1/4"	#14 - #1/0	20	200
MGBLL-150	1-1/2"	#14 - #4	10	50
MGBLL-150-10	1-1/2"	#14 - #1/0	10	100
MGBLL-200	2"	#14 - #4	10	50
MGBLL-200-10	2"	#14 - #1/0	10	100
MGBLL-250	2-1/2"	#6 - #250MCM	5	25
MGBLL-250-10	2-1/2"	#14 - #1/0	-	50
MGBLL-300	3"	#6 - #250MCM	5	25
MGBLL-300-10	3"	#14 - #1/0	-	25
MGBLL-350	3-1/2"	#6 - #250MCM	-	5
MGBLL-350-10	3-1/2"	#14 - #1/0	-	10
MGBLL-400	4"	#6 - #250MCM	-	5
MGBLL-400-10	4"	#14 - #1/0	-	10
MGBLL-500	5"	#6 - #250MCM	-	5
MGBLL-500-30	5"	#6 - #3/0	-	5
MGBLL-600	6"	#6 - #250MCM	-	5
MGBLL-600-30	6"	#6 - #3/0	-	5



Electrical Fittings

COPPER DIRECT BURIAL MECHANICAL LUGS

PRODUCT FEATURES

- ▶ Stainless Steel Screw

Cat. No.	Wire Range	Std. Pkg.	Master Ctn.
MLDB-14/10	#14 - #10	50	400
MLDB-14/6	#14 - #6	50	400
MLDB-14/4	#14 - #4	25	200
MLDB-6/100	#6 - #1/0	10	80



ALUMINUM TERMINAL LUGS SINGLE BARREL ONE HOLE MOUNT

PRODUCT FEATURES

- ▶ Electro Tinned
- ▶ Single barrel
- ▶ Dual rated for copper and aluminum conductors

Cat. No.	Wire Range	Std. Pkg.	Master Ctn.
FTL-14/4	#14 - #4	50	400
FTL-14/2	#14 - #2	50	400
FTL-14/100	#14 - #1/0	25	200
FTL-14/200	#14 - #2/0	25	200





COPPER DIRECT BURIAL LAY-IN LUGS

PRODUCT FEATURES

- ▶ Stainless Steel Screw



Cat. No.	Wire Range	Std. Pkg.	Master Ctn.
LLDB-14/4	#14 - #4	25	250

COPPER TIN PLATED DIRECT BURIAL LAY-IN LUG

LLTDB-14/4	#14 - #4	25	250
------------	----------	----	-----

COPPER TIN PLATED DIRECT BURIAL LAY-IN LUG FOR SOLAR INSTALLATIONS

LLTDB-SP-14/4	#14 - #4	25	250
---------------	----------	----	-----



LLDB-14/4



LLTDB-14/4



LLTDB-SP-14/4

INTERSYSTEM GROUNDING AND BONDING BRIDGES

PRODUCT FEATURES

- ▶ Available in Zinc or Bronze
- ▶ Compatible with copper or aluminum wire

Cat. No.	CU/AL Wire Range	Material	Std. Pkg.	Master Ctn.
IGBB-5	#6 - #2 AWG Grounding Conductor for Central Hole #14 - #4 AWG Bonding Conductor for Side Hole	Zinc	10	50
IGBB-5B	#6 - #2 AWG Grounding Conductor for Central Hole #14 - #4 AWG Bonding Conductor for Side Hole	Bronze	10	50



IGBB-5



IGBB-5B



**VISIT OUR WEBSITE FOR
AN EXTENSIVE INDUSTRY
CROSS REFERENCE**

ZINC DIE CAST BARE GROUND CLAMP

PRODUCT FEATURES

- ▶ Steel Screws



Cat. No.	Ground		Std. Pkg.	Master Ctn.
	Wire Range	Trade Size		
GCBZ-50/100	#10 - #2	1/2" to 1"	25	200

BRONZE BARE GROUND CLAMPS

PRODUCT FEATURES

- ▶ Steel Screws



Cat. No.	Ground		Std. Pkg.	Master Ctn.
	Wire Range	Trade Size		
GCB-50/100	#10 - #2	1/2" to 1"	25	200
GCB-125/200	#10 - #2	1-1/4" to 2"	10	80
GCB-250/400	#10 - #2	2-1/2" to 4"	-	15
GCB-450/600	#10 - #2	4-1/2" to 6"	-	5

BRONZE BARE GROUND CLAMPS

PRODUCT FEATURES

- ▶ Brass Screws



Cat. No.	Ground		Std. Pkg.	Master Ctn.
	Wire Range	Trade Size		
GCBR-50/100	#10 - #2	1/2" to 1"	25	200

BRONZE ARMORED GROUND CLAMPS

PRODUCT FEATURES

- ▶ Steel Screws
- ▶ For use with #8, #6, #4 AWG Bare Wire or AC (BX) Armored Cable



Cat. No.	Ground		Std. Pkg.	Master Ctn.
	Wire Range	Trade Size		
GCA-50/100	#8 - #4	1/2" to 1"	25	150
GCA-125/200	#8 - #4	1-1/4" to 2"	10	80
GCA-250/400	#8 - #4	2-1/2" to 4"	-	15
GCA-450/600	#8 - #4	4-1/2" to 6"	-	5

BRONZE DIRECT BURIAL BARE GROUND CLAMPS

PRODUCT FEATURES

- ▶ Bronze Screws



Cat. No.	Ground		Std. Pkg.	Master Ctn.
	Wire Range	Trade Size		
GCBB-50/100	#10 - #2	1/2" to 1"	25	200
GCBB-125/200	#10 - #2	1-1/4" to 2"	10	80

- UL Listed for direct burial in earth or concrete.





BRONZE DIRECT BURIAL ARMORED GROUND CLAMPS

PRODUCT FEATURES

- ▶ Bronze Screws
- ▶ For use with #8, #6, #4 AWG Bare Wire or AC (BX) Armored Cable



Cat. No.	Ground Wire Range	Trade Size	Std. Pkg.	Master Ctn.
G CAB-50/100	#8 - #4	1/2" to 1"	25	200

- UL Listed for direct burial in earth or concrete.

BRONZE GROUND CLAMPS WITH ADAPTER

PRODUCT FEATURES

- ▶ Steel Screws



Cat. No.	Ground Wire Range	Trade Size	Std. Pkg.	Master Ctn.
G CAH-50/100	#8 - #4/0	1/2" to 1"	10	80
G CAH-125/200	#8 - #4/0	1-1/4" to 2"	5	40

HEAVY DUTY BRONZE DIRECT BURIAL FOR REBAR GROUND CLAMP

PRODUCT FEATURES

- ▶ Bronze Screws



Cat. No.	Ground Wire Range	Trade Size	Std. Pkg.	Master Ctn.
G CR-50/100	#8 - #2	1/2", 3/4 to 1"	25	200

- UL Listed for direct burial in earth or concrete.

BRONZE LAY-IN GROUND CLAMP

PRODUCT FEATURES

- ▶ Steel Screws



Cat. No.	Ground Wire Range	Trade Size	Std. Pkg.	Master Ctn.
G CRL-38/100	#10 - #2	3/8" to 1" Rebar 1/2" to 1"	25	100

BRONZE DIRECT BURIAL LAY-IN CLAMP

PRODUCT FEATURES

- ▶ Stainless Steel Screws



Cat. No.	Ground Wire Range	Trade Size	Std. Pkg.	Master Ctn.
G CRLDB-38/100	#10 - #2	3/8" to 1" Rebar 1/2" to 1"	25	100

BRONZE CONDUIT CLAMPS FOR RIGID CONDUIT WITH ADAPTER

PRODUCT FEATURES

- ▶ Steel Screws



Cat. No.	Water Pipe Size	Hub Size	Ground Wire Range	Std. Pkg.	Master Ctn.
G CH-50/100-50	1/2" to 1"	1/2"	#10 - #2/0	10	50
G CH-50/100-75	1/2" to 1"	3/4"	#10 - #2/0	10	50
G CH-50/100-100	1/2" to 1"	1"	#10 - #3/0	10	50

BRONZE GROUND CLAMPS FOR RIGID CONDUIT WITH FLEXIBLE COPPER STRAP

PRODUCT FEATURES

- ▶ Steel Screws

Cat. No.	Water Pipe Size	Hub Size	Ground Wire Range	Std. Pkg.
AGS-50	1/2" to 1"	1/2"	#10 - #4	50
AGS-75	1/2" to 1"	3/4"	#10 - #4	50
AGS-100	1/2" to 1"	1"	#10 - #4	50



BRONZE CONDUIT HUB 360° SWING TYPE

PRODUCT FEATURES

- ▶ Steel Screws

Cat. No.	Pipe Size	Ground Wire Range	Std. Pkg.	Master Ctn.
H-50	1/2"	#10 - #2/0	25	200
H-75	3/4"	#10 - #2/0	25	200
H-100	1"	#10 - #3/0	20	160



BRONZE DIRECT BURIAL GROUND ROD CLAMPS

PRODUCT FEATURES

- ▶ Bronze or Stainless Steel Screw

Cat. No.	Ground Rod Size	Ground Wire Range	Std. Pkg.	Master Ctn.
GRC-50	1/2"	#10 - #2	35	280
GRC-58	5/8"	#10 - #2	30	240
GRC-75	3/4"	#10 - #2	20	160

- UL Listed for direct burial in earth or concrete.



D60 | Elbows, Nipples & Couplings



GALVANIZED STEEL 22.5° ANGLE EMT CONDUIT ELBOWS

PRODUCT FEATURES

- ▶ Meet UL 797 and ANSI C80.3

Cat. No.	Trade Size	DIMENSIONS			Std. Pkg.
		Min. UL Radius (A)	Offset (B)	Straight Length (C)	
EEL22-50	1/2"	4"	1-5/16"	2-5/8"	50
EEL22-75	3/4"	4-1/2"	1-7/16"	2-3/4"	50
EEL22-100	1"	5-3/4"	1-9/16"	2-7/8"	25
EEL22-125	1-1/4"	7-1/4"	1-3/4"	3-1/16"	20
EEL22-150	1-1/2"	8-1/4"	2"	3-1/2"	15
EEL22-200	2"	9-1/2"	2-5/16"	4-1/8"	10
EEL22-250	2-1/2"	10-1/2"	2-3/4"	5-1/16"	BULK
EEL22-300	3"	13"	3-1/4"	5-15/16"	BULK
EEL22-350	3-1/2"	15"	3-11/16"	6-11/16"	BULK
EEL22-400	4"	16"	3-15/16"	7"	BULK

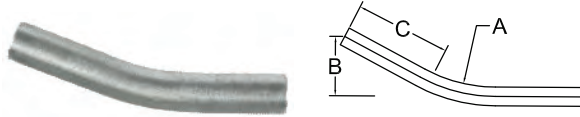

GALVANIZED STEEL 45° ANGLE EMT CONDUIT ELBOWS

PRODUCT FEATURES

- ▶ Meet UL 797 and ANSI C80.3

Cat. No.	Trade Size	DIMENSIONS			Std. Pkg.
		Min. UL Radius (A)	Offset (B)	Straight Length (C)	
EEL45-50	1/2"	4"	3-1/16"	2-11/16"	50
EEL45-75	3/4"	4-1/2"	3-1/4"	2-3/4"	50
EEL45-100	1"	5-3/4"	3-13/16"	3"	25
EEL45-125	1-1/4"	7-1/4"	4-7/16"	3-1/4"	20
EEL45-150	1-1/2"	8-1/4"	4-15/16"	3-1/2"	15
EEL45-200	2"	9-1/2"	5-13/16"	4-5/16"	10
EEL45-250	2-1/2"	10-1/2"	6-11/16"	5-1/8"	BULK
EEL45-300	3"	13"	8-1/8"	6-1/8"	BULK
EEL45-350	3-1/2"	15"	9-3/16"	6-3/4"	BULK
EEL45-400	4"	16"	9-3/4"	7-1/16"	BULK



GALVANIZED STEEL 90° ANGLE EMT CONDUIT ELBOWS

PRODUCT FEATURES

- ▶ Meet UL 797 and ANSI C80.3

Cat. No.	Trade Size	DIMENSIONS			Std. Pkg.
		Min. UL Radius (A)	Offset (B)	Straight Length (C)	
EEL90-50	1/2"	4"	6-7/8"	2-7/8"	50
EEL90-75	3/4"	4-1/2"	7-7/16"	2-15/16"	50
EEL90-100	1"	5-3/4"	8-3/4"	3"	25
EEL90-125	1-1/4"	7-1/4"	10-9/16"	3-5/16"	20
EEL90-150	1-1/2"	8-1/4"	11-15/16"	3-5/8"	15
EEL90-200	2"	9-1/2"	13-3/4"	4-1/4"	10
EEL90-250	2-1/2"	10-1/2"	15-3/4"	5-1/4"	BULK
EEL90-300	3"	13"	19-1/8"	6-1/8"	BULK
EEL90-350	3-1/2"	15"	21-3/4"	6-3/4"	BULK
EEL90-400	4"	16"	23-1/8"	7-1/8"	BULK

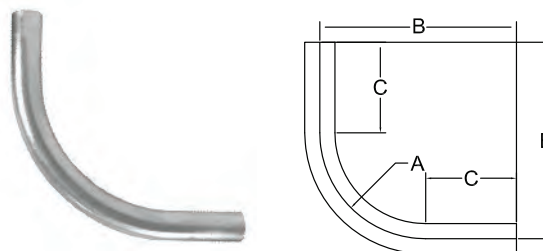

Electrical Fittings

GALVANIZED STEEL
22.5° ANGLE
RIGID CONDUIT ELBOWS

PRODUCT FEATURES

- ▶ Meet UL 6 and ANSI C80.1
- ▶ NPT Thread

Cat. No.	Trade Size	DIMENSIONS			Std. Pkg.
		Min. UL Radius (A)	Offset (B)	Straight Length (C)	
REL22-50	1/2"	4"	1-5/16"	2-5/8"	50
REL22-75	3/4"	4-1/2"	1-7/16"	2-3/4"	50
REL22-100	1"	5-3/4"	1-9/16"	2-7/8"	25
REL22-125	1-1/4"	7-1/4"	1-3/4"	3-1/16"	20
REL22-150	1-1/2"	8-1/4"	2"	3-1/2"	15
REL22-200	2"	9-1/2"	2-5/16"	4-1/8"	10
REL22-250	2-1/2"	10-1/2"	2-3/4"	5-1/16"	BULK
REL22-300	3"	13"	3-1/4"	5-15/16"	BULK
REL22-350	3-1/2"	15"	3-11/16"	6-11/16"	BULK
REL22-400	4"	16"	3-15/16"	7"	BULK

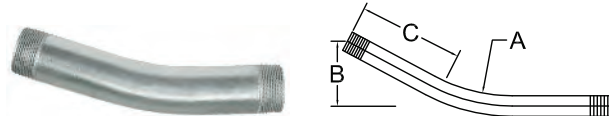

GALVANIZED STEEL
45° ANGLE
RIGID CONDUIT ELBOWS

PRODUCT FEATURES

- ▶ Meet UL 6 and ANSI C80.1
- ▶ NPT Thread

Cat. No.	Trade Size	DIMENSIONS			Std. Pkg.
		Min. UL Radius (A)	Offset (B)	Straight Length (C)	
REL45-50	1/2"	4"	3-1/16"	2-11/16"	50
REL45-75	3/4"	4-1/2"	3-1/4"	2-3/4"	50
REL45-100	1"	5-3/4"	3-13/16"	3"	25
REL45-125	1-1/4"	7-1/4"	4-7/16"	3-1/4"	20
REL45-150	1-1/2"	8-1/4"	4-15/16"	3-1/2"	15
REL45-200	2"	9-1/2"	5-13/16"	4-5/16"	10
REL45-250	2-1/2"	10-1/2"	6-11/16"	5-1/8"	BULK
REL45-300	3"	13"	8-1/8"	6-1/8"	BULK
REL45-350	3-1/2"	15"	9-3/16"	6-3/4"	BULK
REL45-400	4"	16"	9-3/4"	7-1/16"	BULK



GALVANIZED STEEL
90° ANGLE
RIGID CONDUIT ELBOWS

PRODUCT FEATURES

- ▶ Meet UL 6 and ANSI C80.1
- ▶ NPT Thread

Cat. No.	Trade Size	DIMENSIONS			Std. Pkg.
		Min. UL Radius (A)	Offset (B)	Straight Length (C)	
REL90-50	1/2"	4"	6-7/8"	2-7/8"	50
REL90-75	3/4"	4-1/2"	7-7/16"	2-15/16"	50
REL90-100	1"	5-3/4"	8-3/4"	3"	25
REL90-125	1-1/4"	7-1/4"	10-9/16"	3-5/16"	20
REL90-150	1-1/2"	8-1/4"	11-15/16"	3-5/8"	15
REL90-200	2"	9-1/2"	13-3/4"	4-1/4"	10
REL90-250	2-1/2"	10-1/2"	15-3/4"	5-1/4"	BULK
REL90-300	3"	13"	19-1/8"	6-1/8"	BULK
REL90-350	3-1/2"	15"	21-3/4"	6-3/4"	BULK
REL90-400	4"	16"	23-1/8"	7-1/8"	BULK

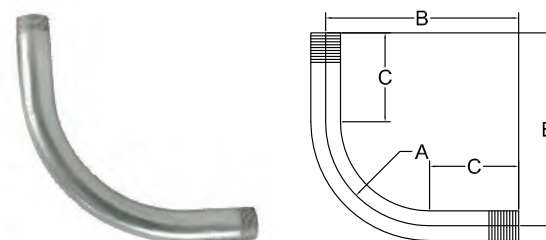

D62 | Elbows, Nipples & Couplings



GALVANIZED STEEL RIGID CONDUIT NIPPLES

PRODUCT FEATURES

- ▶ Meet UL 6 and ANSI C80.1
- ▶ NPT Thread



Electrical Fittings

Cat. No.	Trade Size	Length	Std. Pkg.
RN-50-C	1/2"	1-1/8"	25
RN-50-150	1/2"	1-1/2"	25
RN-50-200	1/2"	2"	25
RN-50-250	1/2"	2-1/2"	25
RN-50-300	1/2"	3"	25
RN-50-350	1/2"	3-1/2"	25
RN-50-400	1/2"	4"	25
RN-50-500	1/2"	5"	25
RN-50-600	1/2"	6"	25
RN-50-800	1/2"	8"	25
RN-50-1000	1/2"	10"	25
RN-50-1200	1/2"	12"	25
RN-75-C	3/4"	1-3/8"	25
RN-75-150	3/4"	1-1/2"	25
RN-75-200	3/4"	2"	25
RN-75-250	3/4"	2-1/2"	25
RN-75-300	3/4"	3"	25
RN-75-350	3/4"	3-1/2"	25
RN-75-400	3/4"	4"	25
RN-75-500	3/4"	5"	25
RN-75-600	3/4"	6"	25
RN-75-800	3/4"	8"	25
RN-75-1000	3/4"	10"	25
RN-75-1200	3/4"	12"	25
RN-100-C	1"	1-1/2"	25
RN-100-200	1"	2"	25
RN-100-250	1"	2-1/2"	25
RN-100-300	1"	3"	25
RN-100-350	1"	3-1/2"	25
RN-100-400	1"	4"	25
RN-100-500	1"	5"	25
RN-100-600	1"	6"	25
RN-100-800	1"	8"	25
RN-100-1000	1"	10"	25
RN-100-1200	1"	12"	25
RN-125-C	1-1/4"	1-5/8"	25
RN-125-200	1-1/4"	2"	25
RN-125-250	1-1/4"	2-1/2"	25
RN-125-300	1-1/4"	3"	25
RN-125-350	1-1/4"	3-1/2"	25
RN-125-400	1-1/4"	4"	25
RN-125-500	1-1/4"	5"	25
RN-125-600	1-1/4"	6"	25
RN-125-800	1-1/4"	8"	25
RN-125-1000	1-1/4"	10"	25
RN-125-1200	1-1/4"	12"	25
RN-150-C	1-1/2"	1-3/4"	25
RN-150-200	1-1/2"	2"	25
RN-150-250	1-1/2"	2-1/2"	25
RN-150-300	1-1/2"	3"	25
RN-150-350	1-1/2"	3-1/2"	25
RN-150-400	1-1/2"	4"	25
RN-150-500	1-1/2"	5"	25
RN-150-600	1-1/2"	6"	25
RN-150-800	1-1/2"	8"	25
RN-150-1000	1-1/2"	10"	25
RN-150-1200	1-1/2"	12"	25
RN-200-C	2"	2"	25
RN-200-250	2"	2-1/2"	25
RN-200-300	2"	3"	25
RN-200-350	2"	3-1/2"	25

GALVANIZED STEEL RIGID CONDUIT NIPPLES

PRODUCT FEATURES

- ▶ Meet UL 6 and ANSI C80.1
- ▶ NPT Thread



STEEL RIGID THREADED COUPLINGS

PRODUCT FEATURES

- ▶ Electroplated Zinc

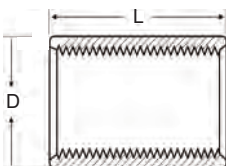

Cat. No.	Trade Size	Length	Std. Pkg.
RN-200-400	2"	4"	25
RN-200-500	2"	5"	25
RN-200-600	2"	6"	25
RN-200-800	2"	8"	25
RN-200-1000	2"	10"	25
RN-200-1200	2"	12"	25
RN-250-C	2-1/2"	2-1/2"	30
RN-250-300	2-1/2"	3"	25
RN-250-350	2-1/2"	3-1/2"	15
RN-250-400	2-1/2"	4"	15
RN-250-500	2-1/2"	5"	15
RN-250-600	2-1/2"	6"	10
RN-250-800	2-1/2"	8"	5
RN-250-1000	2-1/2"	10"	5
RN-250-1200	2-1/2"	12"	5
RN-300-C	3"	2-5/8"	9
RN-300-300	3"	3"	9
RN-300-350	3"	3-1/2"	9
RN-300-400	3"	4"	9
RN-300-500	3"	5"	9
RN-300-600	3"	6"	9
RN-300-800	3"	8"	9
RN-300-1000	3"	10"	9
RN-300-1200	3"	12"	9
RN-350-C	3-1/2"	2-3/4"	9
RN-350-400	3-1/2"	4"	9
RN-350-500	3-1/2"	5"	9
RN-350-600	3-1/2"	6"	9
RN-350-800	3-1/2"	8"	9
RN-350-1000	3-1/2"	10"	9
RN-350-1200	3-1/2"	12"	9
RN-400-C	4"	2-7/8"	9
RN-400-400	4"	4"	9
RN-400-500	4"	5"	9
RN-400-600	4"	6"	9
RN-400-800	4"	8"	4
RN-400-1000	4"	10"	4
RN-400-1200	4"	12"	4
RN-500-C	5"	3"	4
RN-500-500	5"	5"	4
RN-500-600	5"	6"	4
RN-500-800	5"	8"	4
RN-500-1000	5"	10"	4
RN-500-1200	5"	12"	4
RN-600-C	6"	3-1/8"	4
RN-600-500	6"	5"	4
RN-600-600	6"	6"	4
RN-600-800	6"	8"	4
RN-600-1000	6"	10"	4
RN-600-1200	6"	12"	4

Cat. No.	Trade Size	DIMENSIONS		Std. Pkg.
		D	L	
RC-50	1/2"	0.995"	1.625"	100
RC-75	3/4"	1.235"	1.641"	50
RC-100	1"	1.515"	1.970"	30
RC-125	1-1/4"	1.851"	2.032"	20
RC-150	1-1/2"	2.138"	2.063"	20
RC-200	2"	2.624"	2.125"	20
RC-250	2-1/2"	3.218"	3.188"	24
RC-300	3"	3.831"	3.313"	16
RC-350	3-1/2"	4.455"	3.406"	12
RC-400	4"	4.831"	3.516"	10
RC-500	5"	5.940"	3.954"	1
RC-600	6"	7.128"	4.250"	1

D64 | Elbows, Nipples & Couplings



ZINC DIE CAST 3/4" OFFSET NIPPLES

PRODUCT FEATURES

- ▶ Meets Federal Spec. A-A-50553



Cat. No.	Trade Size	Std. Pkg.	Master Ctn.
ON-50	1/2"	25	250
ON-75	3/4"	20	200
ON-100	1"	10	100
ON-125	1-1/4"	5	50
ON-150	1-1/2"	5	50
ON-200	2"	3	30

ZINC DIE CAST 1" LONG CONDUIT CHASE NIPPLES

PRODUCT FEATURES

- ▶ Meets Federal Spec. A-A-50553



Cat. No.	Trade Size	Std. Pkg.	Master Ctn.
CN-50L	1/2"	100	1000
CN-75L	3/4"	50	500
CN-100L	1"	25	250

ZINC DIE CAST CONDUIT CHASE NIPPLES

PRODUCT FEATURES

- ▶ Meets Federal Spec. A-A-50553



Cat. No.	Trade Size	Std. Pkg.	Master Ctn.
CN-50	1/2"	100	1000
CN-75	3/4"	100	1000
CN-100	1"	50	500
CN-125	1-1/4"	25	250
CN-150	1-1/2"	25	250
CN-200	2"	15	90

ZINC DIE CAST INSULATED CONDUIT CHASE NIPPLES

PRODUCT FEATURES

- ▶ With Insulated Throat
- ▶ Meets Federal Spec. A-A-50553

NOTE

- ▶ Insulated color may vary

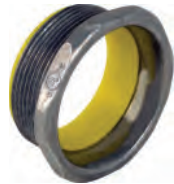

Cat. No.	Trade Size	Std. Pkg.	Master Ctn.
CNI-50	1/2"	100	1000
CNI-75	3/4"	100	1000
CNI-100	1"	50	500
CNI-125	1-1/4"	25	250
CNI-150	1-1/2"	25	250
CNI-200	2"	15	90
CNI-250	2-1/2"	2	10
CNI-300	3"	2	10
CNI-350	3-1/2"	-	5
CNI-400	4"	-	5

ZINC DIE CAST BOX TO BOX CONNECTOR

PRODUCT FEATURES

- ▶ Meets Federal Spec. A-A-50553



Cat. No.	Trade Size	Std. Pkg.	Master Ctn.
OF781	1/2"	100	500

ZINC DIE CAST INSULATED BOX TO BOX CONNECTOR

PRODUCT FEATURES

- ▶ With Insulated Throat
- ▶ Meets Federal Spec. A-A-50553

NOTE

- ▶ Insulated color may vary



Cat. No.	Trade Size	Std. Pkg.	Master Ctn.
OF781-S	1/2"	100	500

STAMPED STEEL 1-HOLE EMT STRAPS

PRODUCT FEATURES

- ▶ Electroplated Zinc

NOTES

- ▶ Sizes 2-1/2" to 4" are also listed for RIGID and IMC Conduits

Cat. No.	Trade Size	Std. Pkg.	Master Ctn.
SE1-50	1/2"	100	1000
SE1-75	3/4"	100	1000
SE1-100	1"	100	500
SE1-125	1-1/4"	100	500
SE1-150	1-1/2"	50	500
SE1-200	2"	50	500
SU1-250	2-1/2"	25	100
SU1-300	3"	25	100
SU1-350	3-1/2"	25	100
SU1-400	4"	25	100



1/2" to 2"



2-1/2" to 4"

STAMPED STEEL 2-HOLE EMT STRAPS

PRODUCT FEATURES

- ▶ Electroplated Zinc

NOTES

- ▶ Sizes 2-1/2" to 4" are also listed for RIGID and IMC Conduits

Cat. No.	Trade Size	Std. Pkg.	Master Ctn.
SE2-50	1/2"	100	1000
SE2-75	3/4"	100	1000
SE2-100	1"	100	500
SE2-125	1-1/4"	100	500
SE2-150	1-1/2"	50	500
SE2-200	2"	50	500
SU2-250	2-1/2"	25	100
SU2-300	3"	25	100
SU2-350	3-1/2"	25	100
SU2-400	4"	25	100



1/2" to 2"



2-1/2" to 4"

STAMPED STEEL 1-HOLE RIGID STRAPS

PRODUCT FEATURES

- ▶ Electroplated Zinc

NOTES

- ▶ Sizes 2-1/2" to 4" are also listed for EMT and IMC Conduits

Cat. No.	Trade Size	Std. Pkg.	Master Ctn.
SR1-50	1/2"	100	1000
SR1-75	3/4"	100	1000
SR1-100	1"	100	500
SR1-125	1-1/4"	100	500
SR1-150	1-1/2"	50	500
SR1-200	2"	50	500
SU1-250	2-1/2"	25	100
SU1-300	3"	25	100
SU1-350	3-1/2"	25	100
SU1-400	4"	25	100



1/2" to 2"



2-1/2" to 4"



D66 | Straps, Clamps and Hangers



STAMPED STEEL 2-HOLE RIGID STRAPS

PRODUCT FEATURES

- ▶ Electroplated Zinc

NOTES

- ▶ Sizes 2-1/2" to 4" are also listed for EMT and IMC Conduits

Cat. No.	Trade Size	Std. Pkg.	Master Ctn.
SR2-50	1/2"	100	1000
SR2-75	3/4"	100	1000
SR2-100	1"	100	500
SR2-125	1-1/4"	100	500
SR2-150	1-1/2"	50	500
SR2-200	2"	50	500
SU2-250	2-1/2"	25	100
SU2-300	3"	25	100
SU2-350	3-1/2"	25	100
SU2-400	4"	25	100



1/2" to 2"

2-1/2" to 4"

STAMPED STEEL 1-HOLE RG6U CABLE STRAP

PRODUCT FEATURES

- ▶ Electroplated Zinc

Cat. No.	Description	Std. Pkg.	Master Ctn.
S1-25	RG6U (Coaxial Cable) 1-Hole Strap	100	1000



STAMPED STEEL 1-HOLE MC(BX) CABLE STRAP

PRODUCT FEATURES

- ▶ Electroplated Zinc
- ▶ Corrosion-resistant

Cat. No.	Description	Std. Pkg.	Master Ctn.
S1-38	12-2, 12-3, 10-2, 10-3 MC (BX) 1-Hole Strap	100	1000



STAMPED STEEL 1-HOLE SERVICE ENTRANCE STRAPS

PRODUCT FEATURES

- ▶ Electroplated Zinc
- ▶ Corrosion-resistant

Cat. No.	Description	Std. Pkg.	Master Ctn.
SES1-50	Three #8, #6, #4	100	500
SES1-75	Three #3, #2	100	500
SES1-100	Three #1, #1/0, #2/0	50	250
SES1-200	Three #3/0, #4/0	25	250



STAMPED STEEL 2-HOLE SERVICE ENTRANCE STRAPS

PRODUCT FEATURES

- ▶ Electroplated Zinc
- ▶ Corrosion-resistant

Cat. No.	Description	Std. Pkg.	Master Ctn.
SES2-50	Three #8, #6, #4	20	100
SES2-75	Three #3, #2	20	100
SES2-100	Three #1, #1/0, #2/0	20	100
SES2-200	Three #3/0, #4/0	20	100



MALLEABLE IRON 1-HOLE RIGID STRAPS

PRODUCT FEATURES

- ▶ Electroplated Zinc



Cat. No.	Trade Size	Std. Pkg.	Master Ctn.
SRM1-50	1/2"	100	1000
SRM1-75	3/4"	50	500
SRM1-100	1"	25	250
SRM1-125	1-1/4"	20	200
SRM1-150	1-1/2"	10	100
SRM1-200	2"	10	50
SRM1-250	2-1/2"	-	25
SRM1-300	3"	-	25
SRM1-350	3-1/2"	-	10
SRM1-400	4"	-	10



MALLEABLE IRON CLAMP BACK SPACERS

PRODUCT FEATURES

- ▶ Electroplated Zinc



Cat. No.	Trade Size	Std. Pkg.	Master Ctn.
CBS-50	1/2"	25	250
CBS-75	3/4"	25	250
CBS-100	1"	25	250
CBS-125	1-1/4"	10	100
CBS-150	1-1/2"	10	100
CBS-200	2"	5	50
CBS-250	2-1/2"	-	25
CBS-300	3"	-	10
CBS-350	3-1/2"	-	10
CBS-400	4"	-	10



STAMPED STEEL NAIL STRAPS

PRODUCT FEATURES

- ▶ Electroplated Zinc

NOTES

- ▶ Varies according to sizes

Cat. No.	EMT Size	Flex/Rigid Size	Std. Pkg.	Master Ctn.
NS-50	1/2"	3/8"	100	1000
NS-50/75	3/4"	1/2"	100	1000
NS-100	1"	3/4"	100	1000



PRE-GALVANIZED STEEL STUD MOUNTING CABLE SUPPORT

PRODUCT FEATURES

- ▶ Wood or Metal Stud
- ▶ Easy to Lock
- ▶ Space Saving Packaging

Cat. No.	Description	Non-Metallic	MC/AC/BX	Std. Pkg.
CS-CJ6	Stud Mounting Cable Support with locking tab	Max. 6	Max. 4	100



D68 | Straps, Clamps and Hangers



STAMPED STEEL UNIVERSAL STRUT CLAMPS

PRODUCT FEATURES

- ▶ Electroplated Zinc
- ▶ Listed for EMT, IMC and Rigid **ST-50 to ST-200:**
- ▶ Break-apart design without Nut
- ▶ Improved Screw Hole Threads in 2024
- ▶ **STN-50 to STN-200 & ST-250 to ST-400:**
- ▶ Two-piece design with Nut

Cat. No. With Nut	Cat. No. Without Nut	Trade Size	Std. Pkg.
STN-50	ST-50	1/2"	100
STN-75	ST-75	3/4"	100
STN-100	ST-100	1"	100
STN-125	ST-125	1-1/4"	100
STN-150	ST-150	1-1/2"	50
STN-200	ST-200	2"	50
ST-250		2-1/2"	50
ST-300		3"	25
ST-350		3-1/2"	25
ST-400		4"	25



STN-50 to STN-200
ST-250 to ST-400



ST-50 to ST-200

STAMPED STEEL SADDLE TYPE STRUT CLAMPS

PRODUCT FEATURES

- ▶ Electroplated Zinc
- ▶ Tri-Combo Hex Screw Head
- ▶ Wide Saddle Design

Cat. No.	EMT/Rigid/FMC Conduit Size	Cable O.D. Range	Std. Pkg.
STS-50	5/16" - 1/2"	0.260" - 0.890"	100
STS-75	3/4"	0.670" - 1.090"	100
STS-100	1"	0.890" - 1.450"	100
STS-125	1-1/4"	1.150" - 1.700"	50
STS-150	1-1/2"	1.350" - 2.000"	50
STS-200	2"	1.875" - 2.570"	50
STS-250	2-1/2"	2.500" - 3.060"	25
STS-300	3"	3.000" - 3.600"	25
STS-350	3-1/2"	3.600" - 4.100"	25
STS-400	4"	4.100" - 4.700"	25



STAMPED STEEL CONDUIT HANGERS WITH BOLTS

PRODUCT FEATURES

- ▶ Electroplated Zinc

Cat. No.	Trade Size	EMT Size	Rigid Size	Std. Pkg.	Master Ctn.
PH-50B	#0B	1/2"	1/2" & 3/8"	50	500
PH-75B	#1B	3/4"	3/4"	50	500
PH-100B	#2B	1"	1"	25	250
PH-105B	#2-1/2B	1-1/4"	-	25	250
PH-125B	#3B	1-1/2"	1-1/4"	50	250
PH-150B	#4B	-	1-1/2"	50	250
PH-200B	#5B	2"	2"	20	100
PH-250B	#6B	2-1/2"	2-1/2"	10	50
PH-300B	#7B	3"	3"	10	50
PH-350B	#8B	3-1/2"	3-1/2"	10	50
PH-400B	#9B	4"	4"	5	25



STEEL BEAM CLAMPS

PRODUCT FEATURES

- ▶ Electroplated Zinc
- ▶ Single Screw
- ▶ 2 Threaded Holes



Cat. No.	Description	Std. Pkg.	Master Ctn.
BC-25	1/4"-20 Tap, 11/16" Jaw, 100 lb. Load	50	250
BC-38	3/8"-16 Tap, 7/8" Jaw, 200 lb. Load	25	100



MALLEABLE IRON BEAM CLAMPS

PRODUCT FEATURES

- ▶ Electroplated Zinc
- ▶ Single Screw
- ▶ 2 Threaded Holes



Cat. No.	Description	Std. Pkg.	Master Ctn.
BCM-25	1/4"-20 Tap, 3/4" Jaw, 125 lb. Load	50	250
BCM-38	3/8"-16 Tap, 7/8" Jaw, 300 lb. Load	25	100
BCM-50	1/2"-13 Tap, 1" Jaw, 600 lb. Load	10	50



MALLEABLE IRON CONDUIT CLAMPS EDGE TYPE

PRODUCT FEATURES

- ▶ Electroplated Zinc



Cat. No.	Trade Size	Std. Pkg.
MCCE-50	1/2"	50
MCCE-75	3/4"	50
MCCE-100	1"	25
MCCE-125	1-1/4"	25
MCCE-150	1-1/2"	25
MCCE-200	2"	25
MCCE-250	2-1/2"	10
MCCE-300	3"	10



1/2"

1"

MALLEABLE IRON CONDUIT CLAMPS RIGHT ANGLE TYPE

PRODUCT FEATURES

- ▶ Electroplated Zinc



Cat. No.	Trade Size	Std. Pkg.
MCCR-50	1/2"	50
MCCR-75	3/4"	50
MCCR-100	1"	50
MCCR-125	1-1/4"	50
MCCR-150	1-1/2"	50
MCCR-200	2"	50
MCCR-250	2-1/2"	25
MCCR-300	3"	25
MCCR-350	3-1/2"	25
MCCR-400	4"	25



1/2"

1"



D70 | Straps, Clamps and Hangers



MALLEABLE IRON CONDUIT CLAMPS PARALLEL TYPE

PRODUCT FEATURES

- ▶ Electroplated Zinc



Cat. No.	Trade Size	Std. Pkg.
MCCP-50	1/2"	50
MCCP-75	3/4"	50
MCCP-100	1"	50
MCCP-125	1-1/4"	25
MCCP-150	1-1/2"	25
MCCP-200	2"	25
MCCP-250	2-1/2"	10
MCCP-300	3"	10
MCCP-350	3-1/2"	10
MCCP-400	4"	10

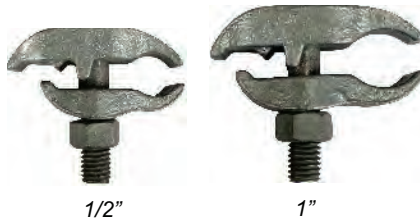

STEEL U-BOLTS WITH HEX NUTS

PRODUCT FEATURES

- ▶ Electroplated Zinc
- ▶ Unified Coarse Thread

Cat. No.	Trade Size	Std. Pkg.	Master Ctn.
SUB-50	1/2"	25	250
SUB-75	3/4"	25	250
SUB-100	1"	25	250
SUB-125	1-1/4"	20	200
SUB-150	1-1/2"	20	200
SUB-200	2"	20	200
SUB-250	2-1/2"	-	10
SUB-300	3"	-	10
SUB-350	3-1/2"	-	10
SUB-400	4"	-	10



STEEL FIXTURE HANGERS

Cat. No.	For Use With	Mount Position	Std. Pkg.	Master Ctn.
FH-E	2, 3, or 4 Light Fixtures	End Mount	100	500
FH-S	2, 3, or 4 Light Fixtures	Side Mount	100	500



STEEL HANGER SCREW WITH SINGLE HOLE

PRODUCT FEATURES

- ▶ Wood Screw Thread

Cat. No.	Description	Dimension	Std. Pkg.	Master Ctn.
H-SCREW	Flat Hanger Screw	1/4" x 3"	100	500



COPPER-FREE ALUMINUM SERVICE ENTRANCE CAPS CLAMP TYPE

Cat. No.	Trade Size	Std. Pkg.	Master Ctn.
EC-50	1/2"	15	90
EC-75	3/4"	10	60
EC-100	1"	7	42
EC-125	1-1/4"	5	30
EC-150	1-1/2"	4	24
EC-200	2"	4	8
EC-250	2-1/2"	1	3
EC-300	3"	1	3
EC-300L (Large Body)	3"	1	3
EC-350	3-1/2"	1	2
EC-400	4"	1	2



HEAVY-DUTY PVC SERVICE ENTRANCE HEADS

PRODUCT FEATURES

- ▶ Snap-on Covers

Cat. No.	Trade Size	Std. Pkg.	Master Ctn.
*ECP-50	1/2"	5	10
*ECP-75	3/4"	2	10
*ECP-100	1"	2	10
*ECP-125	1-1/4"	-	5
*ECP-150	1-1/2"	2	10



HEAVY-DUTY PVC SERVICE ENTRANCE CABLE CAPS

PRODUCT FEATURES

- ▶ Snap-on Covers

Cat. No.	Description	Std. Pkg.
ECCP-50	#8, #6, #4, #2	10
ECCP-100	#1/0, #2/0	10
ECCP-200	#3/0, #4/0	10



STAMPED STEEL 1-HOLE SERVICE ENTRANCE STRAPS

PRODUCT FEATURES

- ▶ Electroplated Zinc
- ▶ Corrosion-Resistant

Cat. No.	Description	Std. Pkg.	Master Ctn.
SES1-50	Three #8, #6, #4	100	500
SES1-75	Three #3, #2	100	500
SES1-100	Three #1, #1/0, #2/0	50	250
SES1-200	Three #3/0, #4/0	25	250



STAMPED STEEL 2-HOLE SERVICE ENTRANCE STRAPS

PRODUCT FEATURES

- ▶ Electroplated Zinc
- ▶ Corrosion-Resistant

Cat. No.	Description	Std. Pkg.	Master Ctn.
SES2-50	Three #8, #6, #4	20	100
SES2-75	Three #3, #2	20	100
SES2-100	Three #1, #1/0, #2/0	20	100
SES2-200	Three #3/0, #4/0	20	100



D72 | Service Entrance

DIE CAST COPPER-FREE ALUMINUM THREADED SERVICE ENTRANCE CONDUIT BODIES "SLB" SERIES

PRODUCT FEATURES

- ▶ With Die Cast Cover and Neoprene Gasket
- ▶ Gray color

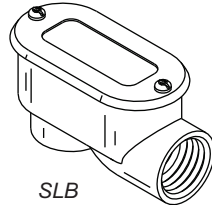

SLB

Cat. No.	Trade Size	DIMENSIONS - SLB SERIES			Std. Pkg.
		A	B	C	
SLB-50	1/2"	1-5/8"	1-3/8"	3-9/32"	20
SLB-75	3/4"	1-27/32"	1-9/16"	3-19/32"	20
SLB-100	1"	2-1/8"	1-31/32"	4-5/16"	10
SLB-125	1-1/4"	2-19/32"	2-7/16"	5-9/16"	10
SLB-150	1-1/2"	2-19/32"	2-5/8"	6-1/4"	6
SLB-200	2"	3-1/8"	3-1/8"	6-3/4"	3

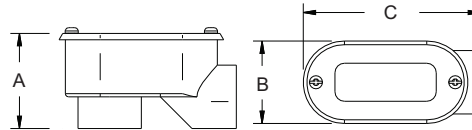

ZINC DIE CAST WATERTIGHT SERVICE ENTRANCE CABLE CONNECTORS

PRODUCT FEATURES

- ▶ Watertight



Cat. No.	Trade Size	Wire Size	Grommet Opening	Std. Pkg.	Master Ctn.
WECC-100-8	1"	#8	0.40" - 0.68"	10	100
WECC-100-6	1"	#6	0.44" - 0.70"	10	100
WECC-100-4	1"	#4	0.52" - 0.84"	10	100
WECC-125-3	1-1/4"	#3	0.56" - 0.92"	10	50
WECC-125-2	1-1/4"	#2	0.60" - 1.00"	10	50
WECC-125-1	1-1/4"	#1	0.65" - 1.09"	10	50
WECC-150-10	1-1/2"	#1/0	0.72" - 1.24"	5	50
WECC-150-20	1-1/2"	#2/0	0.86" - 1.34"	5	50
WECC-150-30	1-1/2"	#3/0	0.87" - 1.37"	5	50
WECC-200-10	2"	#1/0	0.72" - 1.24"	5	25
WECC-200-20	2"	#2/0	0.86" - 1.34"	5	25
WECC-200-30	2"	#3/0	0.87" - 1.34"	5	25
WECC-200-40	2"	#4/0	0.90" - 1.50"	5	25
WECC-200-40N	2"	#4/0	1.11" - 1.73"	5	25

ZINC DIE CAST NON-METALLIC CABLE CONNECTORS

NOTE

- ▶ Sizes 1" to 2" are also suitable for service entrance



Cat. No.	For Use With	Trade Size	Std. Pkg.	Master Ctn.
RX-50	(1) 14/2 to 10/2 NM, (2) 14/2 or (2) 12/2 NM, 0.340" to 0.380" Dia. Flex Cord (Dry Location) 14/3, 16/2, and 16/3 SJO	1/2"	100	1000
RX-75	(2) 14-2 NM, AWG, 0.340" to 0.515" Dia. Flex Cord (Dry Location) 14/3, 14/2 SJO	3/4"	25	250

For Service Entrance

Cat. No.	For Use With	Trade Size	Std. Pkg.	Master Ctn.
RX-100	(4) 14/2, (1) 8/3, 8/2, 6/2, 6/3, 4/2, 4/3 NM (1) 2 SE Cable	1"	10	100
RX-125	4/3 or 2/3 NM	1-1/4"	5	50
RX-150	3-2/0 or 3-4/0 NM	1-1/2"	5	50
RX-200	3-2/0 or 3-4/0 NM	2"	5	50

DIE CAST ALUMINUM METER HUBS

PRODUCT FEATURES

- ▶ Electroplated Zinc
- ▶ Rain-tight



Cat. No.	Trade Size	Std. Pkg.
AMH-100	1"	10
AMH-125	1-1/4"	10
AMH-150	1-1/2"	10
AMH-200	2"	10
AMH-250	2-1/2"	10

24GA GALVANIZED STEEL ROOF JACKS

PRODUCT FEATURES

- ▶ Uninsulated
- ▶ For service entrance conduit or ventilation pipe
- ▶ Fits Flat to 40°



Cat. No.	Trade Size	Std. Pkg.
RJ-50	1/2"	24
RJ-75	3/4"	24
RJ-100	1"	24
*RJ-125	1-1/4"	24
RJ-150	1-1/2"	24
*RJ-200	2"	24
*RJ-300	3"	12
RJ-400	4"	12

* 26GA Galvanized Steel; Fits Flat to 22.6° (5/12 Pitch)



24GA GALVANIZED STEEL ROOF FLASHING WITH SEAL

PRODUCT FEATURES

- ▶ Neoprene Seal
- ▶ Fits Flat to 40°
- ▶ For Service Entrance Conduit or Ventilation Pipe



Cat. No.	Trade Size	Std. Pkg.
RFS-125/150 NEW	1-1/4" to 1-1/2"	25
RFS-200 NEW	2"	25
RFS-250 NEW	2-1/2"	25

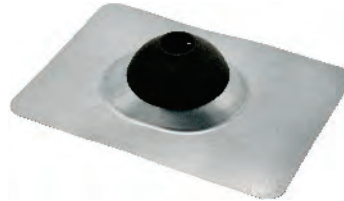

SERVICE ENTRANCE WEDGE GRIP CLAMPS

PRODUCT FEATURES

- ▶ Designed to make quick sag adjustments
- ▶ For use with ACSR, AAC, AAAC service cables
- ▶ Aluminum Body
- ▶ Stainless Steel Solid Bail

Cat. No.	ACSR Wire Size	Std. Pkg.	Master Ctn.
SEWG-1	#6 - #2	10	50
SEWG-2	#4 - 1/0	5	25
SEWG-3	2/0 - 4/0	5	25



PORCELAIN WIRE HOLDERS

PRODUCT FEATURES

- ▶ Porcelain & Galvanized Steel
- ▶ Varies according to sizes

Cat. No.	Description	Std. Pkg.	Master Ctn.
PWH-L	With 3/8" x 2-1/4" Lag Bolt	5	20
PWH-M	With Steel Clip for 1-1/4" to 3" Mast	5	20



PWH-L

PWH-M

D74 | Bushings, Locknuts and Washers



MACHINED STEEL REDUCING BUSHINGS

PRODUCT FEATURES

- ▶ Electroplated Zinc
- ▶ Meets Federal Spec. A-A-50553

Cat. No.	Trade Size	Std. Pkg.	Master Ctn.
RB-50/38	1/2" to 3/8"	100	500
RB-75/50	3/4" to 1/2"	100	500
RB-100/50	1" to 1/2"	50	250
RB-100/75	1" to 3/4"	50	250
RB-125/50	1-1/4" to 1/2"	20	100
RB-125/75	1-1/4" to 3/4"	20	100
RB-125/100	1-1/4" to 1"	20	100
RB-150/50	1-1/2" to 1/2"	10	50
RB-150/75	1-1/2" to 3/4"	10	50
RB-150/100	1-1/2" to 1"	10	50
RB-150/125	1-1/2" to 1-1/4"	10	50
RB-200/50	2" to 1/2"	10	50
RB-200/75	2" to 3/4"	10	50
RB-200/100	2" to 1"	10	50
RB-200/125	2" to 1-1/4"	10	50
RB-200/150	2" to 1-1/2"	10	50



MALLEABLE IRON REDUCING BUSHINGS

PRODUCT FEATURES

- ▶ Electroplated Zinc



Cat. No.	Trade Size	Std. Pkg.	Master Ctn.
RB-250/200	2-1/2" to 2"	10	50
RB-300/200	3" to 2"	10	50
RB-300/250	3" to 2-1/2"	10	50
RB-350/250	3-1/2" to 2-1/2"	5	20
MRB-350/300	3-1/2" to 3"	5	20
MRB-400/350	4" to 3-1/2"	5	20



STEEL RIGID MALE ENLARGERS

PRODUCT FEATURES

- ▶ Electroplated Zinc

Cat. No.	Male Size	Female Size	Std. Pkg.	Master Ctn.
SME-50/75	1/2"	3/4"	25	250
SME-75/100	3/4"	1"	10	100
SME-100/125	1"	1-1/4"	10	100



SME-50/75

SME-100/125

PVC PLASTIC INSULATING BUSHINGS

PRODUCT FEATURES

- ▶ 105°C Rated
- ▶ Meets Federal Spec. A-A-50553

NOTE

- ▶ Color may vary

Cat. No.	Trade Size	Std. Pkg.	Master Ctn.
PB-50	1/2"	100	1000
PB-75	3/4"	100	1000
PB-100	1"	50	500
PB-125	1-1/4"	25	250
PB-150	1-1/2"	25	250
PB-200	2"	10	100
PB-250	2-1/2"	10	100
PB-300	3"	-	20
PB-350	3-1/2"	-	20
PB-400	4"	-	10
PB-500	5"	-	10
PB-600	6"	-	10



Electrical Fittings

ZINC DIE CAST CONDUIT BUSHINGS

PRODUCT FEATURES

- ▶ Full Machine-Cut Internal Threads
- ▶ Meets Federal Spec. A-A-50553

Cat. No.	Trade Size	Std. Pkg.	Master Ctn.
CB-50	1/2"	100	1000
CB-75	3/4"	50	500
CB-100	1"	50	500
CB-125	1-1/4"	25	250
CB-150	1-1/2"	25	250
CB-200	2"	15	90
CB-250	2-1/2"	2	10
CB-300	3"	2	10
CB-350	3-1/2"	-	5
CB-400	4"	-	5



ZINC DIE CAST CONDUIT BUSHINGS INSULATED

PRODUCT FEATURES

- ▶ Full Machine-Cut Internal Threads
- ▶ Insulated Throat
- ▶ Meets Federal Spec. A-A-50553

NOTE

- ▶ Insulated color may vary

Cat. No.	Trade Size	Std. Pkg.	Master Ctn.
CBI-50	1/2"	100	1000
CBI-75	3/4"	50	500
CBI-100	1"	50	500
CBI-125	1-1/4"	25	250
CBI-150	1-1/2"	25	250
CBI-200	2"	15	90
CBI-250	2-1/2"	2	10
CBI-300	3"	2	10
CBI-350	3-1/2"	-	5
CBI-400	4"	-	5



MALLEABLE IRON INSULATED CONDUIT BUSHINGS

PRODUCT FEATURES

- ▶ Electroplated Zinc
- ▶ 105°C rated insulated throat

NOTE

- ▶ Insulated color may vary



Cat. No.	Trade Size	Std. Pkg.	Master Ctn.
MCBI-50	1/2"	100	1000
MCBI-75	3/4"	50	500
MCBI-100	1"	50	500
MCBI-125	1-1/4"	25	250
MCBI-150	1-1/2"	25	100
MCBI-200	2"	10	100
MCBI-250	2-1/2"	-	50
MCBI-300	3"	-	25
MCBI-350	3-1/2"	-	25
MCBI-400	4"	-	10
MCBI-500	5"	-	10
MCBI-600	6"	-	10



3/4"

1-1/4"



D76 | Bushings, Locknuts and Washers



ZINC DIE CAST GROUND BUSHINGS INSULATED WITH UNIVERSAL LAY-IN LUG

PRODUCT FEATURES

- ▶ 105°C rated Throat Insulator



Cat. No.	Trade Size	Lug Range	Std. Pkg.	Master Ctn.
GBLL-50	1/2"	#14 - #4	50	500
GBLL-75	3/4"	#14 - #4	40	400
GBLL-100	1"	#14 - #4	15	150
GBLL-125	1-1/4"	#14 - #4	15	150
GBLL-125-10	1-1/4"	#14 - #1/0	20	200
GBLL-150	1-1/2"	#14 - #4	10	100
GBLL-150-10	1-1/2"	#14 - #1/0	10	100
GBLL-200	2"	#14 - #4	5	50
GBLL-200-10	2"	#14 - #1/0	10	100
GBLL-250	2-1/2"	#6 - #250MCM	5	50
GBLL-250-10	2-1/2"	#14 - #1/0	-	50
GBLL-300	3"	#6 - #250MCM	5	50
GBLL-300-10	3"	#14 - #1/0	-	50
GBLL-350	3-1/2"	#6 - #250MCM	4	40
GBLL-350-10	3-1/2"	#14 - #1/0	-	10
GBLL-400	4"	#6 - #250MCM	4	40
GBLL-400-10	4"	#14 - #1/0	-	10

Electrical Fittings

MALLEABLE IRON GROUND BUSHINGS INSULATED WITH UNIVERSAL LAY-IN LUG

PRODUCT FEATURES

- ▶ Electroplated Zinc
- ▶ Full Machine-Cut Internal Threads
- ▶ Meets Federal Spec. A-A-50553



Cat. No.	Trade Size	Lug Range	Std. Pkg.	Master Ctn.
MGBLL-50	1/2"	#14 - #4	50	200
MGBLL-75	3/4"	#14 - #4	25	100
MGBLL-100	1"	#14 - #4	25	100
MGBLL-125	1-1/4"	#14 - #4	10	50
MGBLL-125-10	1-1/4"	#14 - #1/0	20	200
MGBLL-150	1-1/2"	#14 - #4	10	50
MGBLL-150-10	1-1/2"	#14 - #1/0	10	100
MGBLL-200	2"	#14 - #4	10	50
MGBLL-200-10	2"	#14 - #1/0	10	100
MGBLL-250	2-1/2"	#6 - #250MCM	5	25
MGBLL-250-10	2-1/2"	#14 - #1/0	-	50
MGBLL-300	3"	#6 - #250MCM	5	25
MGBLL-300-10	3"	#14 - #1/0	-	25
MGBLL-350	3-1/2"	#6 - #250MCM	-	5
MGBLL-350-10	3-1/2"	#14 - #1/0	-	10
MGBLL-400	4"	#6 - #250MCM	-	5
MGBLL-400-10	4"	#14 - #1/0	-	10
MGBLL-500	5"	#6 - #250MCM	-	5
MGBLL-500-30	5"	#6 - #3/0	-	5
MGBLL-600	6"	#6 - #250MCM	-	5
MGBLL-600-30	6"	#6 - #3/0	-	5

STEEL FLEX BUSHINGS

PRODUCT FEATURES

- ▶ Electroplated Zinc
- ▶ Used to insulate cut Flex when the conduit is used for data cables without a junction box

Cat. No.	Trade Size	Std. Pkg.	Master Ctn.
FB-50	1/2"	100	1000
FB-75	3/4"	100	500
FB-100	1"	25	250



Shown Installed

PLASTIC EMT BUSHINGS

PRODUCT FEATURES

- ▶ Protects wires from damage by sharp edges of EMT
- ▶ Size 2-1/2" to 4" can also be used for Rigid, IMC and PVC conduit

NOTE

- ▶ Color may vary

Cat. No.	Trade Size	Std. Pkg.	Master Ctn.
TPB-50	1/2"	100	1000
TPB-75	3/4"	100	1000
TPB-100	1"	50	500
TPB-125	1-1/4"	25	250
TPB-150	1-1/2"	25	250
TPB-200	2"	10	100
TPB-250	2-1/2"	10	100
TPB-300	3"	-	20
TPB-350	3-1/2"	-	20
TPB-400	4"	-	10



PLASTIC NON-METALLIC CABLE QUICK-LOCK CONNECTORS

PRODUCT FEATURES

- ▶ Easy and fast installation
- ▶ Simply remove with screwdriver if necessary

Cat. No.	NM Cable Range	Trade Size	KO Size	Std. Pkg.	Master Ctn.
PQLC-38	14/2 - 10/3	3/8"	1/2"	100	1000
PQLC-75	14/3 - 6/3	3/4"	3/4"	50	500



PQLC-38



PQLC-75

PLASTIC UNIVERSAL METAL STUD GROMMET

PRODUCT FEATURES

- ▶ High Strength, non-conductive polypropylene
- ▶ Universal design fits into a standard 1" Trade Size hole and all factory-punched stud holes
- ▶ Lightweight material eases installation



Cat. No.	Description	Std. Pkg.
PUSG	Universal Snap-in type bushings for Metal Stud, fit all factory punched metal stud holes	100

INSTALLATION INSTRUCTION:

- Step1:** Separate the two halves
- Step2:** Snap the bushing end and the washer end together through the hole
- Step3:** Install cable through the grommet

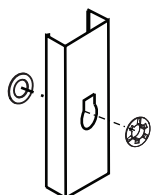

COMMON HOLE SHAPES IN METAL STUDS:

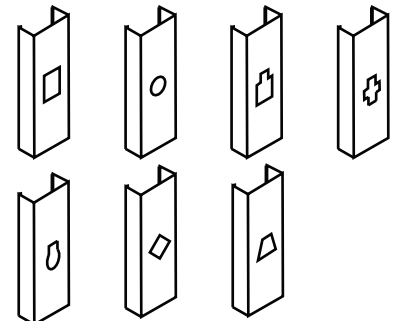

D78 | Bushings, Locknuts and Washers



ANTI-SHORT BUSHINGS THERMOPLASTIC

PRODUCT FEATURES

- ▶ High-Temperature Plastic
- ▶ Fits BX (AC) and Flex Conduits

Cat. No.	For Use With	Trade Size	Std. Pkg.	Master Ctn.
ASB-516	14/2, 14/3, 12/2	5/16"	35	3500
ASB-38	14/4, 12/3, 6/1, 4/1	3/8"	35	2100
ASB-716	12/4, 10/2, 10/3, 2/1	7/16"	35	700
ASB-50	10/4, 8/2, 8/3, 1/1	1/2"	20	400
ASB-75	8/4, 6/2, 4/2, 4/3, 6/4	3/4"	16	320



ZINC DIE CAST CONDUIT LOCKNUTS

PRODUCT FEATURES

- ▶ Full-Cut Internal Threads
- ▶ Meets Federal Spec. A-A-50553

Cat. No.	Trade Size	Std. Pkg.	Master Ctn.
LN-50	1/2"	100	1000
LN-75	3/4"	100	1000
LN-100	1"	100	1000
LN-125	1-1/4"	50	500
LN-150	1-1/2"	50	500
LN-200	2"	25	250
LN-250	2-1/2"	10	100
LN-300	3"	5	50
LN-350	3-1/2"	5	50
LN-400	4"	-	25



STEEL CONDUIT LOCKNUTS

PRODUCT FEATURES

- ▶ Electroplated Zinc
- ▶ Full-Cut Internal Threads
- ▶ Meets Federal Spec. A-A-50553

Cat. No.	Trade Size	Std. Pkg.	Master Ctn.
SLN-50	1/2"	100	1000
SLN-75	3/4"	100	1000
SLN-100	1"	100	1000
SLN-125	1-1/4"	50	500
SLN-150	1-1/2"	50	500
SLN-200	2"	25	250
SLN-250	2-1/2"	10	100
SLN-300	3"	5	50
SLN-350	3-1/2"	5	50
SLN-400	4"	-	25
SLN-500	5"	-	10
SLN-600	6"	-	10



STEEL SEALING LOCKNUTS

PRODUCT FEATURES

- ▶ Electroplated Zinc
- ▶ Bonded with Molten Sealing Material
- ▶ Meets Federal Spec. A-A-50553



Cat. No.	Trade Size	Std. Pkg.	Master Ctn.
SSLN-50	1/2"	100	1000
SSLN-75	3/4"	100	1000
SSLN-100	1"	100	1000
SSLN-125	1-1/4"	50	500
SSLN-150	1-1/2"	50	500
SSLN-200	2"	25	250
SSLN-250	2-1/2"	10	100
SSLN-300	3"	5	50
SSLN-350	3-1/2"	5	50
SSLN-400	4"	-	25
SSLN-500	5"	-	10
SSLN-600	6"	-	10

STEEL GROUNDING (BONDING) RIGID LOCKNUTS

PRODUCT FEATURES

- ▶ Electroplated Zinc



Cat. No.	Trade Size	Std. Pkg.	Master Ctn.
GL-50	1/2"	50	200
GL-75	3/4"	25	100
GL-100	1"	25	100
GL-125	1-1/4"	10	50
GL-150	1-1/2"	10	50
GL-200	2"	10	50
GL-250	2-1/2"	5	25
GL-300	3"	5	25
GL-350	3-1/2"	-	5
GL-400	4"	-	5
GL-500	5"	-	5
GL-600	6"	-	5

NYLON PLASTIC LOCKNUT

PRODUCT FEATURES

- ▶ Full-cut internal threads
- ▶ Meets Federal Spec. A-A-50553



Cat. No.	Trade Size	Std. Pkg.	Master Ctn.
PLN-38	3/8"	50	-
PLN-50	1/2"	50	-
PLN-75	3/4"	50	-
PLN-100	1"	100	-

STEEL LIQUID TIGHT SEALING RINGS

PRODUCT FEATURES

- ▶ Neoprene Rubber Gasket
- ▶ Steel Retainer
- ▶ Form Liquid tight seal between connector and box



Cat. No.	Trade Size	Std. Pkg.	Master Ctn.
LTSR-50	1/2"	250	2500
LTSR-75	3/4"	200	2000
LTSR-100	1"	150	1500
LTSR-125	1-1/4"	100	1000
LTSR-150	1-1/2"	50	500
LTSR-200	2"	50	500
LTSR-250	2-1/2"	-	100
LTSR-300	3"	-	100
LTSR-350	3-1/2"	-	50
LTSR-400	4"	-	50



D80 | Bushings, Locknuts and Washers



GALVANIZED STAMPED STEEL REDUCING WASHERS

Cat. No.	Trade Size	Std. Pkg.	Master Ctn.
RW-75/50	3/4" to 1/2"	250	1000
RW-100/50	1" to 1/2"	250	1000
RW-100/75	1" to 3/4"	250	1000
RW-125/50	1-1/4" to 1/2"	100	400
RW-125/75	1-1/4" to 3/4"	100	400
RW-125/100	1-1/4" to 1"	100	400
RW-150/50	1-1/2" to 1/2"	-	100
RW-150/75	1-1/2" to 3/4"	-	100
RW-150/100	1-1/2" to 1"	-	100
RW-150/125	1-1/2" to 1-1/4"	-	100
RW-200/50	2" to 1/2"	-	50
RW-200/75	2" to 3/4"	-	50
RW-200/100	2" to 1"	-	50
RW-200/125	2" to 1-1/4"	-	50
RW-200/150	2" to 1-1/2"	-	50
RW-250/50	2-1/2" to 1/2"	25	100
RW-250/75	2-1/2" to 3/4"	25	100
RW-250/100	2-1/2" to 1"	25	100
RW-250/125	2-1/2" to 1-1/4"	25	100
RW-250/150	2-1/2" to 1-1/2"	25	100
RW-250/200	2-1/2" to 2"	25	100
RW-300/50	3" to 1/2"	-	25
RW-300/75	3" to 3/4"	-	25
RW-300/100	3" to 1"	-	25
RW-300/125	3" to 1-1/4"	-	25
RW-300/150	3" to 1-1/2"	-	25
RW-300/200	3" to 2"	-	25
RW-300/250	3" to 2-1/2"	-	25
RW-350/50	3-1/2" to 1/2"	-	10
RW-350/75	3-1/2" to 3/4"	-	10
RW-350/100	3-1/2" to 1"	-	10
RW-350/125	3-1/2" to 1-1/4"	-	10
RW-350/150	3-1/2" to 1-1/2"	-	10
RW-350/200	3-1/2" to 2"	-	10
RW-350/250	3-1/2" to 2-1/2"	-	10
RW-350/300	3-1/2" to 3"	-	10
RW-400/50	4" to 1/2"	-	10
RW-400/75	4" to 3/4"	-	10
RW-400/100	4" to 1"	-	10
RW-400/125	4" to 1-1/4"	-	10
RW-400/150	4" to 1-1/2"	-	10
RW-400/200	4" to 2"	-	10
RW-400/250	4" to 2-1/2"	-	10
RW-400/300	4" to 3"	-	10
RW-400/350	4" to 3-1/2"	-	10

Electrical Fittings



STAMPED STEEL SNAP-IN KNOCKOUT SEALS

PRODUCT FEATURES

- ▶ Electroplated Zinc
- ▶ Held by spring tension
- ▶ For capping unused knockout holes

Cat. No.	Trade Size	Std. Pkg.	Master Ctn.
KO-50	1/2"	100	1000
KO-75	3/4"	100	1000
KO-100	1"	100	500
KO-125	1-1/4"	50	100
KO-150	1-1/2"	-	50
KO-200	2"	-	25



STAMPED STEEL THREE-PIECE KNOCKOUT SEALS

PRODUCT FEATURES

- ▶ Electroplated Zinc
- ▶ For capping unused knockout holes
- ▶ Embossed for quick self centering
- ▶ Installed using the screw and back strap

Cat. No.	Trade Size	Std. Pkg.	Master Ctn.
KO3P-50	1/2"	100	500
KO3P-75	3/4"	50	500
KO3P-100	1"	25	500
KO3P-125	1-1/4"	25	250
KO3P-150	1-1/2"	10	300
KO3P-200	2"	10	300
KO3P-250	2-1/2"	10	100
KO3P-300	3"	10	100
KO3P-350	3-1/2"	10	100
KO3P-400	4"	10	100



STEEL REGULAR SPRING NUTS

PRODUCT FEATURES

- ▶ Electroplated Zinc

Cat. No.	Trade Size	Std. Pkg.	Master Ctn.
SNR-1420	1/4" - 20	100	600
SNR-3816	3/8" - 16	100	600
SNR-1213	1/2" - 13	100	600



SNR-1420



SNR-3816



SNR-1213

STEEL JACK CHAIN

PRODUCT FEATURES

- ▶ Electroplated Zinc
- ▶ 25 lbs. Max. Load
- ▶ In Steel Reel

Cat. No.	Trade Size	Std. Pkg.
JC-12	12GA	100





SCREW KITS, PLASTIC ANCHOR KIT, & EASY ANCHOR KIT

PRODUCT FEATURES

- ▶ In Plastic Partition Kits

Cat. No.	Description	Trade Size	Screw Count/Kit	Std. Pkg.
*KIT-832RH	8-32 Round Head, 1/2" to 2", Slot/Phillips	#8-32	370	10
KIT-10PAK	#10 x 1" Screws & Plastic Anchors, with Masonry Drill Bit	#10 x 1"	110	10
KIT-8EZ	#8 x 1-1/2" Zinc Dry Wall Easy Anchor Kit	#8 x 1-1/2"	50	10
KIT-1032TC	#10 x 1-1/4" Tri-Combo Screw (Hex/Phillips/Slot) Self-Tapping Screw & #8-10 x 1-1/4" Anchors (One 1/4" Masonry drill bit)	#10-32 x 1-1/4"	100	10

Machine Screw Kits Screw Count

Size	Qty.
1/2"	100
3/4"	75
1"	75
1-1/4"	50
1-1/2"	40
2"	30
Total	370



KIT-832RH



KIT-10PAK



KIT-8EZ



KIT-1032TC

STEEL BEAM CLAMPS

PRODUCT FEATURES

- ▶ Electroplated Zinc
- ▶ Single Screw
- ▶ 2 Threaded Holes



Cat. No.	Description	Std. Pkg.	Master Ctn.
BC-25	1/4"-20 Tap, 11/16" Jaw, 100 lb. Load	50	250
BC-38	3/8"-16 Tap, 7/8" Jaw, 200 lb. Load	25	100

MALLEABLE IRON BEAM CLAMPS

PRODUCT FEATURES

- ▶ Electroplated Zinc
- ▶ Single Screw
- ▶ 2 Threaded Holes



Cat. No.	Description	Std. Pkg.	Master Ctn.
BCM-25	1/4"-20 Tap, 3/4" Jaw, 125 lb. Load	50	250
BCM-38	3/8"-16 Tap, 7/8" Jaw, 300 lb. Load	25	100
BCM-50	1/2"-13 Tap, 1" Jaw, 600 lb. Load	10	50



STEEL "S" HOOK

PRODUCT FEATURES

- ▶ Electroplated Zinc
- ▶ 25 lbs. Max. Load

Cat. No.	Trade Size	Std. Pkg.	Master Ctn.
SH-2	12GA, 1-1/4"	100	1000



STEEL HANGER SCREW WITH SINGLE HOLE

PRODUCT FEATURES

- ▶ Wood Screw Thread

Cat. No.	Description	Dimension	Std. Pkg.	Master Ctn.
H-SCREW	Flat Hanger Screw	1/4" x 3"	100	500



STEEL FIXTURE HANGERS

Cat. No.	For Use With	Mount Position	Std. Pkg.	Master Ctn.
FH-E	2, 3, or 4 Light Fixtures	End Mount	100	500
FH-S	2, 3, or 4 Light Fixtures	Side Mount	100	500



SERVICE ENTRANCE WEDGE GRIP CLAMPS

PRODUCT FEATURES

- ▶ Designed to make quick sag adjustments.
- ▶ For use with ACSR, AAC, AAAC Service cables
- ▶ Aluminum Body
- ▶ Stainless Steel Solid Bail

Cat. No.	ACSR Wire Size	Std. Pkg.	Master Ctn.
SEWG-1	#6 - #2	10	50
SEWG-2	#4 - 1/0	5	25
SEWG-3	2/0 - 4/0	5	25



PORCELAIN WIRE HOLDERS

PRODUCT FEATURES

- ▶ Porcelain & Galvanized Steel
- ▶ Varies According to Sizes

Cat. No.	Description	Trade Size	Std. Pkg.	Master Ctn.
PWH-L	With 2-1/4" Lag Bolt	2-3/4"	5	20
PWH-M	With Steel Clip for 1-1/4" to 3" Mast	1-1/4" to 3"	5	20



PWH-L



PWH-M



BLACK ANNEALED STEEL TIE WIRE

PRODUCT FEATURES

- ▶ 16-1/2GA

Cat. No.	Description	Trade Size	Std. Pkg.
TW	Tie Wire	16GA, 400'	20



MALLEABLE IRON RIGID FLOOR FLANGES

PRODUCT FEATURES

- ▶ Electroplated Zinc



Cat. No.	Trade Size	Std. Pkg.
FR-50	1/2"	50
FR-75	3/4"	50
FR-100	1"	50
FR-125	1-1/4"	25
FR-150	1-1/2"	25
FR-200	2"	25



MALLEABLE IRON CONCRETE SLAB INSERTS STRAIGHT

PRODUCT FEATURES

- ▶ Electroplated Zinc



Cat. No.	Trade Size	Std. Pkg.	Master Ctn.
MCSI-50	1/2"	10	100
MCSI-75	3/4"	10	100
MCSI-100	1"	10	50



MALLEABLE IRON CONCRETE SLAB INSERTS 90° ANGLE

PRODUCT FEATURES

- ▶ Electroplated Zinc



Cat. No.	Trade Size	Std. Pkg.	Master Ctn.
MCSI90-50	1/2"	10	100
MCSI90-75	3/4"	10	100
MCSI90-100	1"	10	50



Orbit stocks a complete line of Electrical Conduit Bodies, available in LB, LL, LR, C, T and SLB configurations. Made with set screws for use with EMT conduit in dry locations; or threaded hubs for Rigid/IMC conduit in wet or dry locations. Body materials include Die-Cast Aluminum, Malleable Iron, and Gray Iron (Form 7 and Form 8). Orbit also offers Conduit Body Covers to fit every body type, many which include a watertight gasket and captive screws. Covers available in Die-Cast, Stamped Steel or Aluminum, Malleable Iron, and Gray Iron materials. (Select Conduit Body models include Covers.)



Threaded Aluminum Conduit Bodies with Covers

| Pg. E1-E4

Orbit offers a line of Threaded Aluminum Conduit Bodies which include a Cover Set, making it easier to order and manage parts. Threaded Aluminum Conduit bodies are available 1/2" thru 4" (SLB max is 2") trade sizes and they include a removable Stamped Aluminum Cover and Neoprene gasket. Suitable for threaded Rigid or IMC conduit in wet or dry locations. Most threaded Aluminum Conduit Bodies may also be ordered without Covers.

Mogul Conduit Bodies | Pg. E5

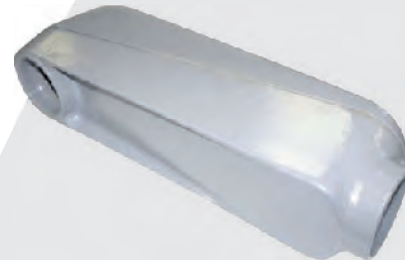

Extra Large Aluminum Mogul Conduit Bodies feature an angled body that helps give wire pulls a soft bend radius. Perfect for 90° turns and hard-to-pull service entrance cables. Moguls also provide a large chamber for splices and taps. Powder-coated with an epoxy finish for corrosion resistance. Bodies include Aluminum Cover and watertight gasket. Mogul Conduit Bodies are available in 1-1/2" thru 4" trade sizes. Suitable for threaded Rigid or IMC conduit, in wet or dry locations.

Form 7 Conduit Bodies | Pg. E12-E13



Form 7 Gray Iron Conduit Bodies provide slightly more cubic content than traditional malleable iron conduit bodies, allowing more room for conductor splicing. Form 7 Conduit Bodies are also more compact, and feature a flat-back for more stable installations. Threaded hubs are tapered and include integral bushings for easier wire pulls. Stamped Steel and Gray Iron Covers with integral gaskets are sold separate. Form 7 Covers feature captive wedgenuts that provide superior screwdriver seating and torque compared to traditional screws. Covers are easy to remove later, and interchangeable with Form 7 Conduit Bodies offered by most other brands.

Conduit Bodies

Form 8 Conduit Bodies | Pg. E14-E15



Form 8 Gray Iron Conduit Bodies feature longer bodies and larger wire-pull openings than Form 7 Bodies of the same trade size. This greater size accommodates heavier, larger gauge conductors. Form 8 Conduit Bodies also feature a flat-back design and tapered conduit hubs. Stamped Steel and Gray Iron Covers with integral gaskets are sold separate, and include stainless steel screws.

Aluminum Conduit Bodies



LB-A



LL-A



LR-A



C-A



T-A



SLB



LB-AS



LL-AS



LR-AS



C-AS



T-AS



LBM



LB



LL



LR



C



T



SSLB



SSLR



SSLL



SSC



SST



CG



SC

STEEL



AC



G

Conduit Bodies

Malleable Iron Conduit Bodies



MLB



MLL



MLR



MC



MT



MIC

Form 7 Gray Iron Conduit Bodies



LB7



LL7



LR7



C7



T7



SCG7



GICG7

Form 8 Gray Iron Conduit Bodies



LB8



LL8



LR8



C8



T8



SCG8



GICG8

E1 Rigid Assembled Conduit Bodies - Aluminum

DIE CAST COPPER-FREE ALUMINUM THREADED CONDUIT BODIES "LB" SERIES

PRODUCT FEATURES

- ▶ Die Cast Cover and Neoprene Gasket included
- ▶ Gray color
- ▶ Suitable for wet location when used with Gasket and Cover
- ▶ NPT Thread Hubs

While supplies last. Will be superseded by LB-AS Series.

Cat. No.	Trade Size	DIMENSIONS - LB SERIES					Std. Pkg.
		A	B	C	D	E	
LB-50A	1/2"	1-5/16"	3-7/8"	2-1/8"	4-5/16"	1-1/16"	10
LB-75A	3/4"	1-9/16"	4-11/16"	2-3/8"	5-1/8"	1-5/16"	10
LB-100A	1"	1-13/16"	5-3/8"	2-3/4"	5-15/16"	1-9/16"	5
LB-125A	1-1/4"	2-1/2"	7-5/16"	3-1/2"	7-13/16"	2"	2
LB-150A	1-1/2"	2-1/2"	7-5/16"	3-1/2"	7-13/16"	2-3/16"	2
LB-200A	2"	3-3/16"	9-1/2"	4-1/2"	10-1/16"	2-11/16"	1
LB-250A	2-1/2"	4-1/2"	12-1/16"	5-5/16"	12-13/16"	3-5/16"	1
LB-300A	3"	4-1/2"	12-1/16"	5-15/16"	12-13/16"	3-15/16"	1
LB-350A	3-1/2"	5-9/16"	15-1/16"	7-5/16"	15-5/8"	4-9/16"	1
LB-400A	4"	5-9/16"	15-7/16"	7-5/16"	15-5/8"	5"	1

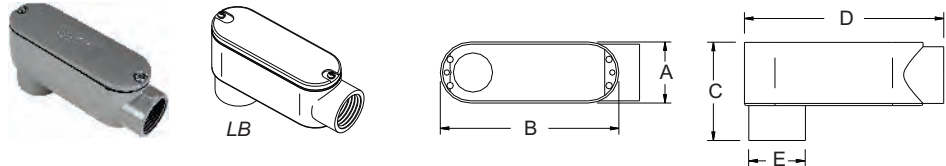

DIE CAST COPPER-FREE ALUMINUM THREADED CONDUIT BODIES "LL" SERIES

PRODUCT FEATURES

- ▶ Die Cast Cover and Neoprene Gasket included
- ▶ Gray color
- ▶ Suitable for wet location when used with Gasket and Cover
- ▶ NPT Thread Hubs

While supplies last. Will be superseded by LL-AS Series.

Cat. No.	Trade Size	DIMENSIONS - LL SERIES					Std. Pkg.
		A	B	C	D	E	
LL-50A	1/2"	1-5/16"	3-7/8"	2-1/16"	4-5/16"	1-3/8"	10
LL-75A	3/4"	1-9/16"	4-11/16"	2-5/16"	5-1/8"	1-5/8"	10
LL-100A	1"	1-13/16"	5-3/8"	2-11/16"	5-15/16"	1-7/8"	5
LL-125A	1-1/4"	2-1/2"	7-5/16"	3-1/2"	7-13/16"	2-1/2"	2
LL-150A	1-1/2"	2-1/2"	7-5/16"	3-1/2"	7-13/16"	2-1/2"	2
LL-200A	2"	3-3/16"	9-1/2"	4-5/16"	10-1/16"	3-3/8"	1
LL-250A	2-1/2"	4-1/2"	12-1/16"	5-7/8"	12-13/16"	4"	1
LL-300A	3"	4-1/2"	12-1/16"	5-7/8"	12-13/16"	4-1/2"	1
LL-400A	4"	5-9/16"	15-1/16"	7-11/16"	15-5/8"	5-5/8"	1

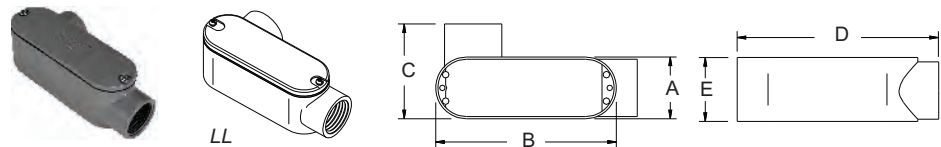

DIE CAST COPPER-FREE ALUMINUM THREADED CONDUIT BODIES "LR" SERIES

PRODUCT FEATURES

- ▶ Die Cast Cover and Neoprene Gasket included
- ▶ Gray color
- ▶ Suitable for wet location when used with Gasket and Cover
- ▶ NPT Thread Hubs

While supplies last. Will be superseded by LR-AS Series.

Cat. No.	Trade Size	DIMENSIONS - LR SERIES					Std. Pkg.
		A	B	C	D	E	
LR-50A	1/2"	1-5/16"	3-7/8"	2-1/16"	4-5/16"	1-3/8"	10
LR-75A	3/4"	1-9/16"	4-11/16"	2-5/16"	5-1/8"	1-5/8"	10
LR-100A	1"	1-13/16"	5-3/8"	2-11/16"	5-15/16"	1-7/8"	5
LR-125A	1-1/4"	2-1/2"	7-5/16"	3-1/2"	7-13/16"	2-1/2"	2
LR-150A	1-1/2"	2-1/2"	7-5/16"	3-1/2"	7-13/16"	2-1/2"	2
LR-200A	2"	3-3/16"	9-1/2"	4-5/16"	10-1/16"	3-3/8"	1
LR-250A	2-1/2"	4-1/2"	12-1/16"	5-7/8"	12-13/16"	4"	1
LR-300A	3"	4-1/2"	12-1/16"	5-7/8"	12-13/16"	4-1/2"	1
LR-400A	4"	5-9/16"	15-1/16"	7-11/16"	15-5/8"	5-5/8"	1

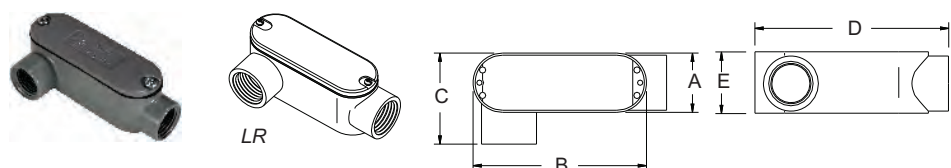

DIE CAST COPPER-FREE ALUMINUM THREADED CONDUIT BODIES "C" SERIES

PRODUCT FEATURES

- ▶ Die Cast Cover and Neoprene Gasket included
- ▶ Gray color
- ▶ Suitable for wet location when used with Gasket and Cover
- ▶ NPT Thread Hubs

While supplies last. Will be superseded by C-AS Series.

Cat. No.	Trade Size	DIMENSIONS - C SERIES					Std. Pkg.
		A	B	C	D	E	
C-50A	1/2"	1-5/16"	3-7/8"	1-3/8"	4-11/16"	1-1/16"	10
C-75A	3/4"	1-9/16"	4-11/16"	1-5/8"	5-1/2"	1-5/16"	10
C-100A	1"	1-13/16"	5-3/8"	1-7/8"	6-7/16"	1-9/16"	5
C-125A	1-1/4"	2-1/2"	7-5/16"	2-1/2"	8-3/8"	2"	2
C-150A	1-1/2"	2-1/2"	7-5/16"	2-1/2"	8-3/8"	2-3/16"	2
C-200A	2"	3-3/16"	9-1/2"	3-3/8"	10-9/16"	2-11/16"	1
C-250A	2-1/2"	4-1/2"	12-1/16"	4"	13-1/2"	3-5/16"	1
C-300A	3"	4-1/2"	12-1/16"	4-1/2"	13-1/2"	3-15/16"	1
C-400A	4"	5-9/16"	15-1/16"	5-5/8"	16-5/16"	5"	1

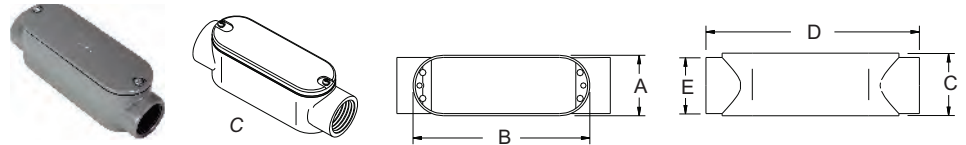

DIE CAST COPPER-FREE ALUMINUM THREADED CONDUIT BODIES "T" SERIES

PRODUCT FEATURES

- ▶ Die Cast Cover and Neoprene Gasket included
- ▶ Gray color
- ▶ Suitable for wet location when used with Gasket and Cover
- ▶ NPT Thread Hubs

While supplies last. Will be superseded by T-AS Series.

Cat. No.	Trade Size	DIMENSIONS - T SERIES					Std. Pkg.
		A	B	C	D	E	
T-50A	1/2"	1-5/16"	3-7/8"	1-3/8"	4-11/16"	2-1/16"	10
T-75A	3/4"	1-9/16"	4-11/16"	1-5/8"	5-1/2"	2-5/16"	10
T-100A	1"	1-13/16"	5-3/8"	1-7/8"	6-7/16"	2-11/16"	5
T-125A	1-1/4"	2-1/2"	7-5/16"	2-1/2"	8-3/8"	3-1/2"	2
T-150A	1-1/2"	2-1/2"	7-5/16"	2-1/2"	8-3/8"	3-1/2"	2
T-200A	2"	3-3/16"	9-1/2"	3-3/8"	10-9/16"	4-5/16"	1
T-250A	2-1/2"	4-1/2"	12-1/16"	4"	13-1/2"	5-7/8"	1
T-300A	3"	4-1/2"	12-1/16"	4-1/2"	13-1/2"	5-7/8"	1
T-400A	4"	5-9/16"	15-1/16"	5-5/8"	16-5/16"	7-11/16"	1

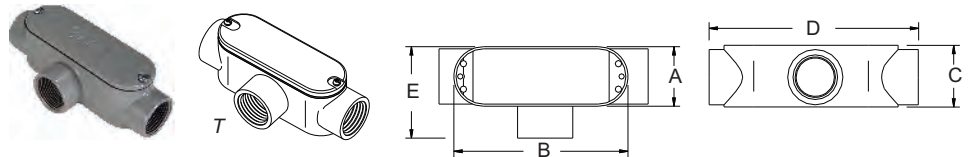

DIE CAST COPPER-FREE ALUMINUM THREADED SERVICE ENTRANCE CONDUIT BODIES "SLB" SERIES

PRODUCT FEATURES

- ▶ Die Cast Cover and Neoprene Gasket included
- ▶ Gray color
- ▶ Suitable for wet location when used with Gasket and Cover
- ▶ NPT Thread Hubs

Cat. No.	Trade Size	DIMENSIONS - SLB SERIES			Std. Pkg.
		A	B	C	
SLB-50	1/2"	1-5/8"	1-3/8"	3-5/16"	20
SLB-75	3/4"	1-7/8"	1-9/16"	3-5/8"	20
SLB-100	1"	2-1/8"	2"	4-5/16"	10
SLB-125	1-1/4"	2-5/8"	2-7/16"	5-9/16"	10
SLB-150	1-1/2"	2-5/8"	2-5/8"	6-1/4"	6
SLB-200	2"	3-1/8"	3-1/8"	6-3/4"	3

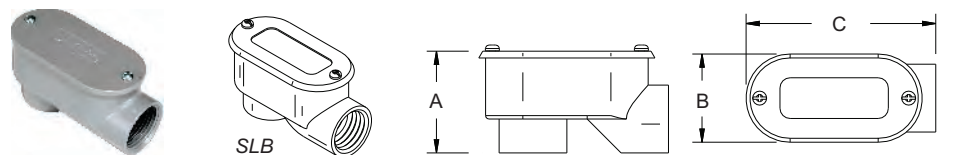

E3 Rigid Assembled Conduit Bodies - Aluminum

DIE CAST COPPER-FREE ALUMINUM THREADED CONDUIT BODIES "LB" SERIES

PRODUCT FEATURES

- ▶ Stamped Aluminum Cover and Neoprene Gasket included
- ▶ Gray color
- ▶ Suitable for wet location when used with Gasket and Cover
- ▶ NPT Thread Hubs

Cat. No.	Trade Size	DIMENSIONS - LB SERIES					Std. Pkg.
		A	B	C	D	E	
LB-50AS NEW	1/2"	1-5/16"	3-7/8"	2-1/8"	4-5/16"	1-1/16"	10
LB-75AS NEW	3/4"	1-9/16"	4-11/16"	2-3/8"	5-1/8"	1-5/16"	10
LB-100AS NEW	1"	1-13/16"	5-3/8"	2-3/4"	5-15/16"	1-9/16"	5
LB-125AS NEW	1-1/4"	2-1/2"	7-5/16"	3-1/2"	7-13/16"	2"	2
LB-150AS NEW	1-1/2"	2-1/2"	7-5/16"	3-1/2"	7-13/16"	2-3/16"	2
LB-200AS NEW	2"	3-3/16"	9-1/2"	4-1/2"	10-1/16"	2-11/16"	1
LB-250AS NEW	2-1/2"	4-1/2"	12-1/16"	5-5/16"	12-13/16"	3-5/16"	1
LB-300AS NEW	3"	4-1/2"	12-1/16"	5-15/16"	12-13/16"	3-15/16"	1
LB-350AS NEW	3-1/2"	5-9/16"	15-1/16"	7-5/16"	15-5/8"	4-9/16"	1
LB-400AS NEW	4"	5-9/16"	15-7/16"	7-5/16"	15-5/8"	5"	1

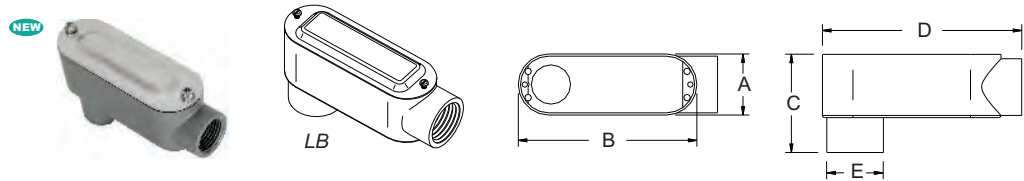

DIE CAST COPPER-FREE ALUMINUM THREADED CONDUIT BODIES "LL" SERIES

PRODUCT FEATURES

- ▶ Stamped Aluminum Cover and Neoprene Gasket included
- ▶ Gray color
- ▶ Suitable for wet location when used with Gasket and Cover
- ▶ NPT Thread Hubs

Cat. No.	Trade Size	DIMENSIONS - LL SERIES					Std. Pkg.
		A	B	C	D	E	
LL-50AS NEW	1/2"	1-5/16"	3-7/8"	2-1/16"	4-5/16"	1-3/8"	10
LL-75AS NEW	3/4"	1-9/16"	4-11/16"	2-5/16"	5-1/8"	1-5/8"	10
LL-100AS NEW	1"	1-13/16"	5-3/8"	2-11/16"	5-15/16"	1-7/8"	5
LL-125AS NEW	1-1/4"	2-1/2"	7-5/16"	3-1/2"	7-13/16"	2-1/2"	2
LL-150AS NEW	1-1/2"	2-1/2"	7-5/16"	3-1/2"	7-13/16"	2-1/2"	2
LL-200AS NEW	2"	3-3/16"	9-1/2"	4-5/16"	10-1/16"	3-3/8"	1
LL-250AS NEW	2-1/2"	4-1/2"	12-1/16"	5-7/8"	12-13/16"	4"	1
LL-300AS NEW	3"	4-1/2"	12-1/16"	5-7/8"	12-13/16"	4-1/2"	1
LL-400AS NEW	4"	5-9/16"	15-1/16"	7-11/16"	15-5/8"	5-5/8"	1

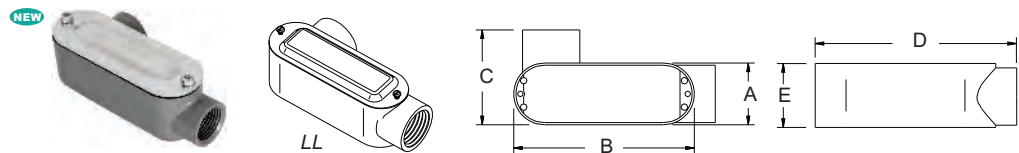

DIE CAST COPPER-FREE ALUMINUM THREADED CONDUIT BODIES "LR" SERIES

PRODUCT FEATURES

- ▶ Stamped Aluminum Cover and Neoprene Gasket included
- ▶ Gray color
- ▶ Suitable for wet location when used with Gasket and Cover
- ▶ NPT Thread Hubs

Cat. No.	Trade Size	DIMENSIONS - LR SERIES					Std. Pkg.
		A	B	C	D	E	
LR-50AS NEW	1/2"	1-5/16"	3-7/8"	2-1/16"	4-5/16"	1-3/8"	10
LR-75AS NEW	3/4"	1-9/16"	4-11/16"	2-5/16"	5-1/8"	1-5/8"	10
LR-100AS NEW	1"	1-13/16"	5-3/8"	2-11/16"	5-15/16"	1-7/8"	5
LR-125AS NEW	1-1/4"	2-1/2"	7-5/16"	3-1/2"	7-13/16"	2-1/2"	2
LR-150AS NEW	1-1/2"	2-1/2"	7-5/16"	3-1/2"	7-13/16"	2-1/2"	2
LR-200AS NEW	2"	3-3/16"	9-1/2"	4-5/16"	10-1/16"	3-3/8"	1
LR-250AS NEW	2-1/2"	4-1/2"	12-1/16"	5-7/8"	12-13/16"	4"	1
LR-300AS NEW	3"	4-1/2"	12-1/16"	5-7/8"	12-13/16"	4-1/2"	1
LR-400AS NEW	4"	5-9/16"	15-1/16"	7-11/16"	15-5/8"	5-5/8"	1

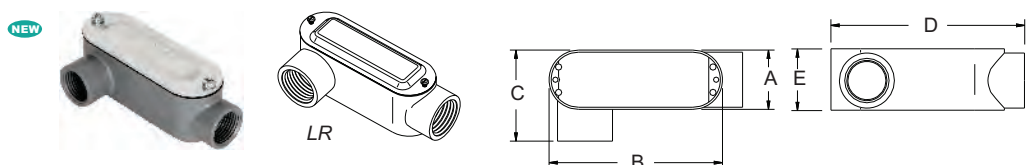

DIE CAST COPPER-FREE ALUMINUM THREADED CONDUIT BODIES "C" SERIES

PRODUCT FEATURES

- ▶ Stamped Aluminum Cover and Neoprene Gasket included
- ▶ Gray color
- ▶ Suitable for wet location when used with Gasket and Cover
- ▶ NPT Thread Hubs

Cat. No.	Trade Size	DIMENSIONS - C SERIES					Std. Pkg.
		A	B	C	D	E	
C-50AS <small>NEW</small>	1/2"	1-5/16"	3-7/8"	1-3/8"	4-11/16"	1-1/16"	10
C-75AS <small>NEW</small>	3/4"	1-9/16"	4-11/16"	1-5/8"	5-1/2"	1-5/16"	10
C-100AS <small>NEW</small>	1"	1-13/16"	5-3/8"	1-7/8"	6-7/16"	1-9/16"	5
C-125AS <small>NEW</small>	1-1/4"	2-1/2"	7-5/16"	2-1/2"	8-3/8"	2"	2
C-150AS <small>NEW</small>	1-1/2"	2-1/2"	7-5/16"	2-1/2"	8-3/8"	2-3/16"	2
C-200AS <small>NEW</small>	2"	3-3/16"	9-1/2"	3-3/8"	10-9/16"	2-11/16"	1
C-250AS <small>NEW</small>	2-1/2"	4-1/2"	12-1/16"	4"	13-1/2"	3-5/16"	1
C-300AS <small>NEW</small>	3"	4-1/2"	12-1/16"	4-1/2"	13-1/2"	3-15/16"	1
C-400AS <small>NEW</small>	4"	5-9/16"	15-1/16"	5-5/8"	16-5/16"	5"	1

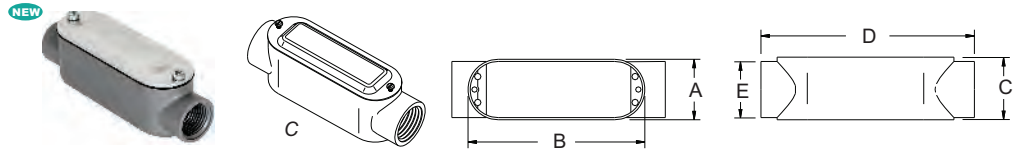

DIE CAST COPPER-FREE ALUMINUM THREADED CONDUIT BODIES "T" SERIES

PRODUCT FEATURES

- ▶ Stamped Aluminum Cover and Neoprene Gasket included
- ▶ Gray color
- ▶ Suitable for wet location when used with Gasket and Cover
- ▶ NPT Thread Hubs

Cat. No.	Trade Size	DIMENSIONS - T SERIES					Std. Pkg.
		A	B	C	D	E	
T-50AS <small>NEW</small>	1/2"	1-5/16"	3-7/8"	1-3/8"	4-11/16"	2-1/16"	10
T-75AS <small>NEW</small>	3/4"	1-9/16"	4-11/16"	1-5/8"	5-1/2"	2-5/16"	10
T-100AS <small>NEW</small>	1"	1-13/16"	5-3/8"	1-7/8"	6-7/16"	2-11/16"	5
T-125AS <small>NEW</small>	1-1/4"	2-1/2"	7-5/16"	2-1/2"	8-3/8"	3-1/2"	2
T-150AS <small>NEW</small>	1-1/2"	2-1/2"	7-5/16"	2-1/2"	8-3/8"	3-1/2"	2
T-200AS <small>NEW</small>	2"	3-3/16"	9-1/2"	3-3/8"	10-9/16"	4-5/16"	1
T-250AS <small>NEW</small>	2-1/2"	4-1/2"	12-1/16"	4"	13-1/2"	5-7/8"	1
T-300AS <small>NEW</small>	3"	4-1/2"	12-1/16"	4-1/2"	13-1/2"	5-7/8"	1
T-400AS <small>NEW</small>	4"	5-9/16"	15-1/16"	5-5/8"	16-5/16"	7-11/16"	1

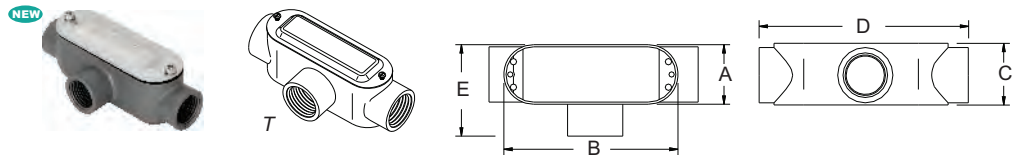

FULL LINE OF WEATHERPROOF PRODUCTS

AVAILABLE ON OUR WEBSITE OR IN THE **C** SECTION

E5 | Rigid Conduit Bodies - Aluminum

MOGUL THREADED COPPER-FREE ALUMINUM ALLOY EXTRA-LARGE RIGID CONDUIT BODIES "LB" SERIES

PRODUCT FEATURES

- ▶ Die Cast Aluminum Cover included
- ▶ Fiber Gasket included
- ▶ Suitable for wet location when used with Gasket and Cover
- ▶ NPT Thread Hubs



Cat. No.	Trade Size	DIMENSIONS - LB SERIES						Std. Pkg.
		A	B	C1	C2	D	E	
LBM-150	1-1/2"	3"	13-7/16"	5"	4"	14-1/4"	2-3/4"	1
LBM-200	2"	3"	13-7/16"	5"	4"	14-1/4"	2-3/4"	1
LBM-250	2-1/2"	4-5/8"	21-7/8"	8-11/16"	5-1/8"	22-3/4"	4-1/4"	1
LBM-300	3"	4-5/8"	21-7/8"	8-11/16"	5-1/8"	22-3/4"	4-1/4"	1
LBM-350	3-1/2"	5-5/8"	28-1/2"	10"	6-1/8"	29-1/8"	5-1/8"	1
LBM-400	4"	5-5/8"	28-1/2"	10"	6-1/8"	29-1/8"	5-1/8"	1

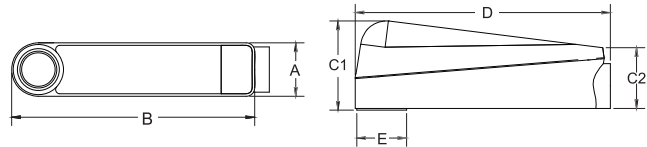

DIE CAST COPPER-FREE ALUMINUM THREADED CONDUIT BODIES "LB" SERIES WITHOUT COVERS

PRODUCT FEATURES

- ▶ Gray color
- ▶ Suitable for wet location when used with Gasket and Cover
- ▶ NPT Thread Hubs

Cat. No.	Trade Size	DIMENSIONS - LB SERIES					Std. Pkg.
		A	B	C	D	E	
LB-50	1/2"	1-5/16"	3-7/8"	2-1/8"	4-5/16"	1-1/16"	10
LB-75	3/4"	1-9/16"	4-11/16"	2-3/8"	5-1/8"	1-5/16"	10
LB-100	1"	1-13/16"	5-3/8"	2-3/4"	5-15/16"	1-9/16"	5
LB-125	1-1/4"	2-1/2"	7-5/16"	3-1/2"	7-13/16"	2"	2
LB-150	1-1/2"	2-1/2"	7-5/16"	3-1/2"	7-13/16"	2-3/16"	2
LB-200	2"	3-3/16"	9-1/2"	4-1/2"	10-1/16"	2-11/16"	1
LB-250	2-1/2"	4-1/2"	12-1/16"	5-5/16"	12-13/16"	3-5/16"	1
LB-300	3"	4-1/2"	12-1/16"	5-15/16"	12-13/16"	3-15/16"	1
LB-350	3-1/2"	5-9/16"	15-1/16"	7-5/16"	15-5/8"	4-9/16"	1
LB-400	4"	5-9/16"	15-7/16"	7-5/16"	15-5/8"	5"	1

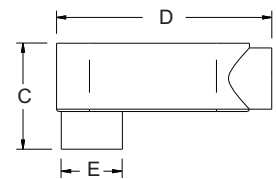
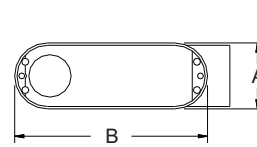
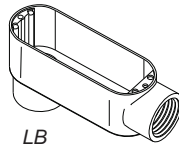

DIE CAST COPPER-FREE ALUMINUM THREADED CONDUIT BODIES "LL" SERIES WITHOUT COVERS

PRODUCT FEATURES

- ▶ Gray color
- ▶ Suitable for wet location when used with Gasket and Cover
- ▶ NPT Thread Hubs

Cat. No.	Trade Size	DIMENSIONS - LL SERIES					Std. Pkg.
		A	B	C	D	E	
LL-50	1/2"	1-5/16"	3-7/8"	2-1/16"	4-5/16"	1-3/8"	10
LL-75	3/4"	1-9/16"	4-11/16"	2-5/16"	5-1/8"	1-5/8"	10
LL-100	1"	1-13/16"	5-3/8"	2-11/16"	5-15/16"	1-7/8"	5
LL-125	1-1/4"	2-1/2"	7-5/16"	3-1/2"	7-13/16"	2-1/2"	2
LL-150	1-1/2"	2-1/2"	7-5/16"	3-1/2"	7-13/16"	2-1/2"	2
LL-200	2"	3-3/16"	9-1/2"	4-5/16"	10-1/16"	3-3/8"	1
LL-250	2-1/2"	4-1/2"	12-1/16"	5-7/8"	12-13/16"	4"	1
LL-300	3"	4-1/2"	12-1/16"	5-7/8"	12-13/16"	4-1/2"	1
LL-400	4"	5-9/16"	15-7/16"	7-11/16"	15-5/8"	5-5/8"	1

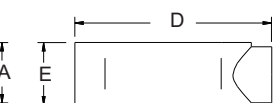
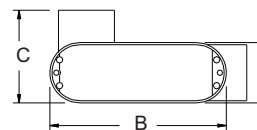
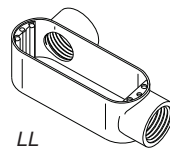

DIE CAST COPPER-FREE ALUMINUM THREADED CONDUIT BODIES "LR" SERIES WITHOUT COVERS

PRODUCT FEATURES

- ▶ Gray color
- ▶ Suitable for wet location when used with Gasket and Cover
- ▶ NPT Thread Hubs

Cat. No.	Trade Size	DIMENSIONS - LR SERIES					Std. Pkg.
		A	B	C	D	E	
LR-50	1/2"	1-5/16"	3-7/8"	2-1/16"	4-5/16"	1-3/8"	10
LR-75	3/4"	1-9/16"	4-11/16"	2-5/16"	5-1/8"	1-5/8"	10
LR-100	1"	1-13/16"	5-3/8"	2-11/16"	5-15/16"	1-7/8"	5
LR-125	1-1/4"	2-1/2"	7-5/16"	3-1/2"	7-13/16"	2-1/2"	2
LR-150	1-1/2"	2-1/2"	7-5/16"	3-1/2"	7-13/16"	2-1/2"	2
LR-200	2"	3-3/16"	9-1/2"	4-5/16"	10-1/16"	3-3/8"	1
LR-250	2-1/2"	4-1/2"	12-1/16"	5-7/8"	12-13/16"	4"	1
LR-300	3"	4-1/2"	12-1/16"	5-7/8"	12-13/16"	4-1/2"	1
LR-400	4"	5-9/16"	15-1/16"	7-11/16"	15-5/8"	5-5/8"	1

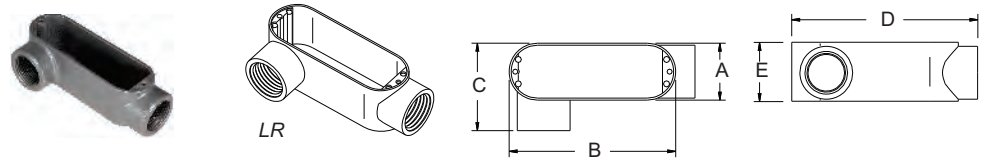

DIE CAST COPPER-FREE ALUMINUM THREADED CONDUIT BODIES "C" SERIES WITHOUT COVERS

PRODUCT FEATURES

- ▶ Gray color
- ▶ Suitable for wet location when used with Gasket and Cover
- ▶ NPT Thread Hubs

Cat. No.	Trade Size	DIMENSIONS - C SERIES					Std. Pkg.
		A	B	C	D	E	
C-50	1/2"	1-5/16"	3-7/8"	1-3/8"	4-11/16"	1-1/16"	10
C-75	3/4"	1-9/16"	4-11/16"	1-5/8"	5-1/2"	1-5/16"	10
C-100	1"	1-13/16"	5-3/8"	1-7/8"	6-7/16"	1-9/16"	5
C-125	1-1/4"	2-1/2"	7-5/16"	2-1/2"	8-3/8"	2"	2
C-150	1-1/2"	2-1/2"	7-5/16"	2-1/2"	8-3/8"	2-3/16"	2
C-200	2"	3-3/16"	9-1/2"	3-3/8"	10-9/16"	2-11/16"	1
C-250	2-1/2"	4-1/2"	12-1/16"	4"	13-1/2"	3-5/16"	1
C-300	3"	4-1/2"	12-1/16"	4-1/2"	13-1/2"	3-15/16"	1
C-400	4"	5-9/16"	15-1/16"	5-5/8"	16-5/16"	4-9/16"	1

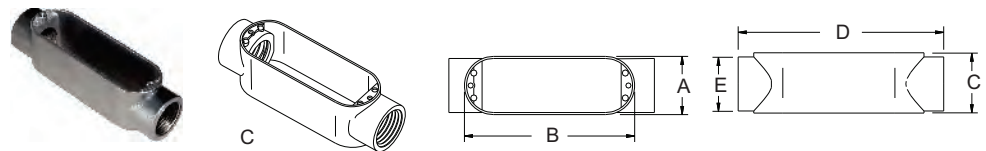

DIE CAST COPPER-FREE ALUMINUM THREADED CONDUIT BODIES "T" SERIES WITHOUT COVERS

PRODUCT FEATURES

- ▶ Gray color
- ▶ Suitable for wet location when used with Gasket and Cover
- ▶ NPT Thread Hubs

Cat. No.	Trade Size	DIMENSIONS - T SERIES					Std. Pkg.
		A	B	C	D	E	
T-50	1/2"	1-5/16"	3-7/8"	1-3/8"	4-11/16"	2-1/16"	10
T-75	3/4"	1-9/16"	4-11/16"	1-5/8"	5-1/2"	2-5/16"	10
T-100	1"	1-13/16"	5-3/8"	1-7/8"	6-7/16"	2-11/16"	5
T-125	1-1/4"	2-1/2"	7-5/16"	2-1/2"	8-3/8"	3-1/2"	2
T-150	1-1/2"	2-1/2"	7-5/16"	2-1/2"	8-3/8"	3-1/2"	2
T-200	2"	3-3/16"	9-1/2"	3-3/8"	10-9/16"	4-5/16"	1
T-250	2-1/2"	4-1/2"	12-1/16"	4"	13-1/2"	5-7/8"	1
T-300	3"	4-1/2"	12-1/16"	4-1/2"	13-1/2"	5-7/8"	1
T-400	4"	5-9/16"	15-1/16"	5-5/8"	16-5/16"	7-11/16"	1

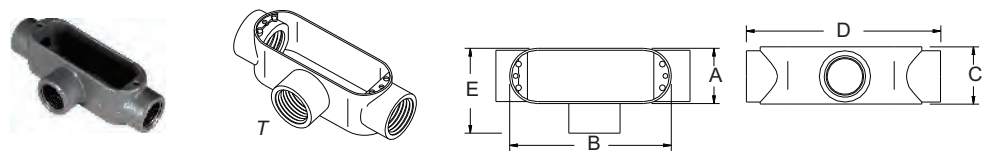

E7 | Rigid Conduit Bodies - Malleable Iron



MALLEABLE IRON THREADED CONDUIT BODIES "LB" SERIES

PRODUCT FEATURES

- ▶ Electroplated Zinc
- ▶ Suitable for wet location when used with Gasket and Cover
- ▶ NPT Thread Hubs

Cat. No.	Trade Size	DIMENSIONS - LB SERIES					Std. Pkg.
		A	B	C	D	E	
MLB-50	1/2"	1-3/8"	4"	2-3/16"	4-5/8"	1-1/2"	10
MLB-75	3/4"	1-5/8"	4-11/16"	2-3/8"	5-3/8"	1-11/16"	10
MLB-100	1"	1-13/16"	5-3/8"	2-7/8"	6-1/4"	2"	5
MLB-125	1-1/4"	2-1/2"	7-1/4"	3-1/2"	8-1/8"	2-5/8"	2
MLB-150	1-1/2"	2-1/2"	7-1/4"	3-11/16"	8-1/8"	2-13/16"	2
MLB-200	2"	3-1/8"	9-1/2"	4-1/2"	10-1/2"	3-1/2"	1
MLB-250	2-1/2"	4-3/8"	12-1/4"	5-7/16"	13-3/4"	4"	1
MLB-300	3"	4-3/8"	12-1/4"	6-3/16"	13-13/16"	4-5/8"	1
MLB-350	3-1/2"	5-1/2"	15"	7-3/16"	16-5/8"	5-7/16"	1
MLB-400	4"	5-1/2"	15"	7-3/8"	16-3/4"	5-3/4"	1

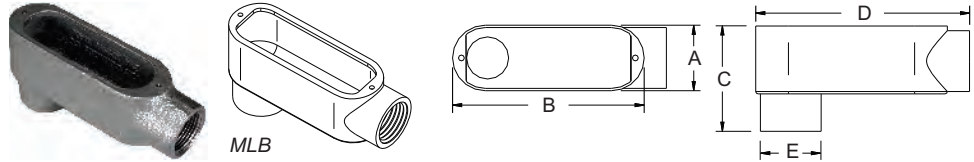

MALLEABLE IRON THREADED CONDUIT BODIES "LL" SERIES

PRODUCT FEATURES

- ▶ Electroplated Zinc
- ▶ Suitable for wet location when used with Gasket and Cover
- ▶ NPT Thread Hubs

Cat. No.	Trade Size	DIMENSIONS - LL SERIES					Std. Pkg.
		A	B	C	D	E	
MLL-50	1/2"	1-3/8"	4"	2-1/16"	4-11/16"	1-7/16"	10
MLL-75	3/4"	1-5/8"	4-11/16"	2-1/4"	5-7/16"	1-11/16"	10
MLL-100	1"	1-13/16"	5-3/8"	2-11/16"	6-1/4"	2"	5
MLL-125	1-1/4"	2-1/2"	7-1/4"	3-7/16"	8-1/8"	2-5/8"	2
MLL-150	1-1/2"	2-1/2"	7-1/4"	3-7/16"	8-1/8"	2-13/16"	2
MLL-200	2"	3-1/8"	9-1/2"	4-3/16"	10-1/2"	3-9/16"	1
MLL-250	2-1/2"	4-3/8"	12-1/4"	5-7/8"	13-3/4"	4"	1
MLL-300	3"	4-3/8"	12-1/4"	5-15/16"	13-13/16"	4-11/16"	1
MLL-350	3-1/2"	5-1/2"	15"	7-1/8"	16-5/8"	5-7/16"	1
MLL-400	4"	5-1/2"	15"	7-3/16"	16-5/8"	5-3/4"	1

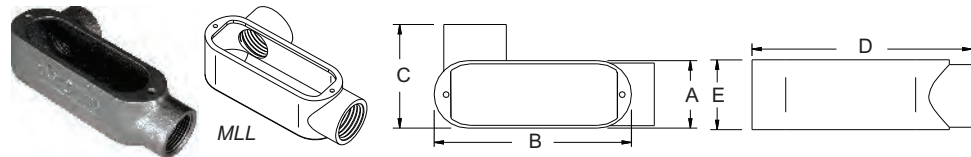

MALLEABLE IRON THREADED CONDUIT BODIES "LR" SERIES

PRODUCT FEATURES

- ▶ Electroplated Zinc
- ▶ Suitable for wet location when used with Gasket and Cover
- ▶ NPT Thread Hubs

Cat. No.	Trade Size	DIMENSIONS - LR SERIES					Std. Pkg.
		A	B	C	D	E	
MLR-50	1/2"	1-3/8"	4"	2-1/16"	4-11/16"	1-7/16"	10
MLR-75	3/4"	1-9/16"	4-11/16"	2-1/4"	5-7/16"	1-11/16"	10
MLR-100	1"	1-13/16"	5-3/8"	2-11/16"	6-5/16"	2"	5
MLR-125	1-1/4"	2-1/2"	7-1/4"	3-3/8"	8-1/8"	2-5/8"	2
MLR-150	1-1/2"	2-1/2"	7-1/4"	3-7/16"	8-1/8"	2-13/16"	2
MLR-200	2"	3-3/16"	9-1/2"	4-1/8"	10-1/2"	3-1/2"	1
MLR-250	2-1/2"	4-7/16"	12-1/4"	5-7/8"	13-3/4"	4"	1
MLR-300	3"	4-7/16"	12-1/4"	5-15/16"	13-13/16"	4-11/16"	1
MLR-350	3-1/2"	5-1/2"	15"	7-1/8"	16-5/8"	5-7/16"	1
MLR-400	4"	5-1/2"	15"	7-3/16"	16-5/8"	5-3/4"	1

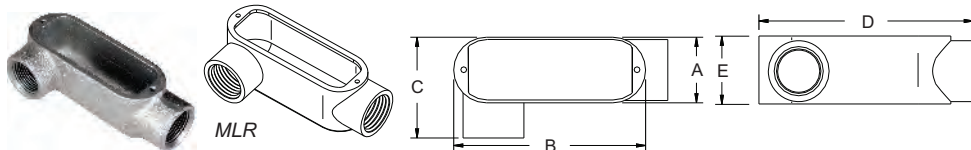

Conduit Bodies

MALLEABLE IRON THREADED CONDUIT BODIES "C" SERIES

PRODUCT FEATURES

- ▶ Electroplated Zinc
- ▶ Suitable for wet location when used with Gasket and Cover
- ▶ NPT Thread Hubs

Cat. No.	Trade Size	DIMENSIONS - C SERIES				Std. Pkg.
		A	B	C	D	
MC-50	1/2"	1-3/8"	4"	1-1/2"	5-7/16"	10
MC-75	3/4"	1-9/16"	4-11/16"	1-11/16"	6-3/16"	10
MC-100	1"	1-13/16"	5-7/16"	2"	7-3/16"	5
MC-125	1-1/4"	2-1/2"	7-1/4"	2-5/8"	9-1/16"	2
MC-150	1-1/2"	2-1/2"	7-1/4"	2-13/16"	9-1/16"	2
MC-200	2"	3-3/16"	9-1/2"	3-1/2"	11-1/2"	1
MC-250	2-1/2"	4-7/16"	12-1/4"	4"	15-5/16"	1
MC-300	3"	4-7/16"	12-1/4"	4-5/8"	15-7/16"	1
MC-350	3-1/2"	5-1/2"	15"	5-7/16"	18-5/16"	1
MC-400	4"	5-1/2"	15"	5-3/4"	18-5/16"	1

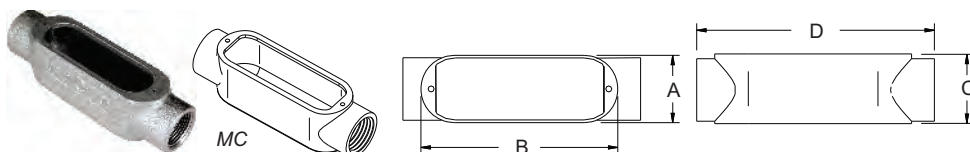

MALLEABLE IRON THREADED CONDUIT BODIES "T" SERIES

PRODUCT FEATURES

- ▶ Electroplated Zinc
- ▶ Suitable for wet location when used with Gasket and Cover
- ▶ NPT Thread Hubs

Cat. No.	Trade Size	DIMENSIONS - T SERIES					Std. Pkg.
		A	B	C	D	E	
MT-50	1/2"	1-3/8"	4"	2-1/16"	5-7/16"	1-7/16"	10
MT-75	3/4"	1-5/8"	4-11/16"	2-5/16"	6-3/16"	1-11/16"	10
MT-100	1"	1-13/16"	5-3/8"	2-11/16"	7-3/16"	2"	5
MT-125	1-1/4"	2-1/2"	7-1/4"	3-7/16"	9"	2-11/16"	2
MT-150	1-1/2"	2-1/2"	7-1/4"	3-7/16"	9-1/16"	2-13/16"	2
MT-200	2"	3-3/16"	9-1/2"	4-1/8"	11-1/2"	3-1/2"	1
MT-250	2-1/2"	4-7/16"	12-1/4"	5-7/8"	15-5/16"	4"	1
MT-300	3"	4-7/16"	12-1/4"	5-15/16"	15-7/16"	4-11/16"	1
MT-350	3-1/2"	5-1/2"	15"	7-1/8"	18-5/16"	5-7/16"	1
MT-400	4"	5-1/2"	15"	7-3/16"	18-5/16"	5-3/4"	1

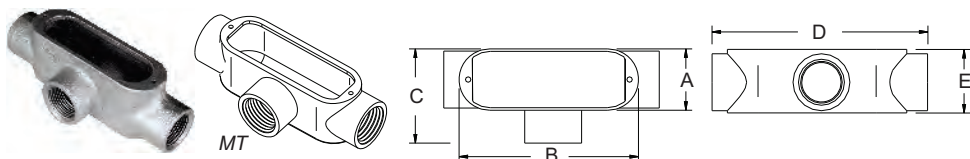

MALLEABLE IRON CONDUIT BODY COVERS

PRODUCT FEATURES

- ▶ Electroplated Zinc
- ▶ Stainless Steel Screws
- ▶ For use with Malleable Iron Conduit Bodies
- ▶ Gasket not included (see pg. E11 for gaskets)

Cat. No.	Trade Size	DIMENSIONS			Std. Pkg.
		L	W	H	
MIC-50	NEW 1/2"	3-15/16"	1-5/16"	3/16"	10
MIC-75	NEW 3/4"	4-11/16"	1-9/16"	3/16"	10
MIC-100	NEW 1"	5-3/8"	1-13/16"	1/4"	5
MIC-125/150	NEW 1-1/4" - 1-1/2"	9-1/2"	3-3/16"	5/16"	25
MIC-200	NEW 2"	7-1/4"	2-1/2"	5/16"	25
MIC-250/300	NEW 2-1/2" - 3"	12-1/4"	4-7/16"	1-1/16"	10
MIC-350/400	NEW 3-1/2" - 4"	15"	5-1/2"	1-1/8"	10



E9 | EMT Conduit Bodies - Aluminum



COPPER-FREE ALUMINUM ALLOY
EMT CONDUIT BODIES
SET-SCREW TYPE
"LB" SERIES

PRODUCT FEATURES

- ▶ Plated Steel Set-Screws

Cat. No.	Trade Size	DIMENSIONS - LB SERIES					Std. Pkg.	Master Ctn.
		A	B	C	D	E		
SSLB-50	1/2"	1-5/16"	3-15/16"	2-1/16"	4-3/8"	1-1/16"	10	100
SSLB-75	3/4"	1-9/16"	4-5/8"	2-3/8"	5-1/8"	1-5/16"	10	50
SSLB-100	1"	1-13/16"	5-3/8"	2-7/8"	6"	1-9/16"	5	25
SSLB-125	1-1/4"	2-1/2"	7-1/4"	3-6/16"	7-11/16"	2"	2	10
SSLB-150	1-1/2"	2-1/2"	7-1/4"	3-9/16"	7-11/16"	2-1/4"	2	10
SSLB-200	2"	3-1/8"	9-1/2"	4-3/8"	10"	2-11/16"	1	5
SSLB-250	2-1/2"	4-7/16"	12-1/8"	5-3/16"	12-3/4"	3-3/8"	-	1
SSLB-300	3"	4-7/16"	12-1/8"	5-3/4"	12-3/4"	4"	-	1
SSLB-350	3-1/2"	5-1/2"	15-1/16"	7-1/16"	15-9/16"	5"	-	1
SSLB-400	4"	5-1/2"	15-1/16"	7-1/16"	15-9/16"	5"	-	1

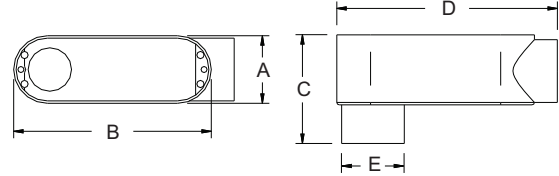

COPPER-FREE ALUMINUM ALLOY
EMT CONDUIT BODIES
SET-SCREW TYPE
"LR" SERIES

PRODUCT FEATURES

- ▶ Plated Steel Set-Screws

Cat. No.	Trade Size	DIMENSIONS - LR SERIES					Std. Pkg.	Master Ctn.
		A	B	C	D	E		
SSLR-50	1/2"	1-5/16"	3-15/16"	2"	4-3/8"	1-5/16"	10	100
SSLR-75	3/4"	1-9/16"	4-5/8"	2-1/4"	5-1/8"	1-5/8"	10	50
SSLR-100	1"	1-13/16"	5-3/8"	2-3/4"	6"	1-15/16"	5	25
SSLR-125	1-1/4"	2-1/2"	7-1/4"	3-7/16"	7-11/16"	2-1/2"	2	10
SSLR-150	1-1/2"	2-1/2"	7-1/4"	3-7/16"	7-11/16"	2-11/16"	2	10
SSLR-200	2"	3-1/8"	9-1/2"	4-3/16"	10"	3-3/8"	1	5

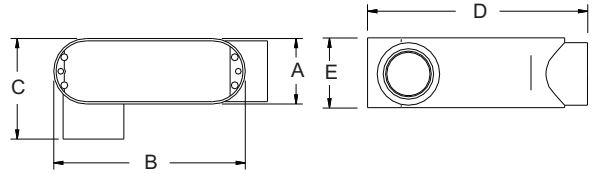

COPPER-FREE ALUMINUM ALLOY
EMT CONDUIT BODIES
SET-SCREW TYPE
"LL" SERIES

PRODUCT FEATURES

- ▶ Plated Steel Set-Screws

Cat. No.	Trade Size	DIMENSIONS - LL SERIES					Std. Pkg.	Master Ctn.
		A	B	C	D	E		
SLL-50	1/2"	1-5/16"	3-15/16"	2"	4-3/8"	1-5/16"	10	100
SLL-75	3/4"	1-9/16"	4-5/8"	2-1/4"	5-1/8"	1-5/8"	10	50
SLL-100	1"	1-13/16"	5-3/8"	2-3/4"	6"	1-15/16"	5	25
SLL-125	1-1/4"	2-1/2"	7-1/4"	3-7/16"	7-11/16"	2-1/2"	2	10
SLL-150	1-1/2"	2-1/2"	7-1/4"	3-7/16"	7-11/16"	2-11/16"	2	10
SLL-200	2"	3-1/8"	9-1/2"	4-3/16"	10"	3-3/8"	1	5

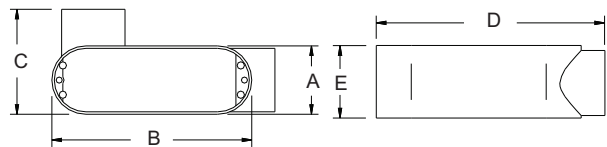

EMT Conduit Bodies - Aluminum | E10

COPPER-FREE ALUMINUM ALLOY
EMT CONDUIT BODIES
SET-SCREW TYPE
"C" SERIES

PRODUCT FEATURES

- ▶ Plated Steel Set-Screws

Cat. No.	Trade Size	DIMENSIONS - C SERIES					Std. Pkg.	Master Ctn.
		A	B	C	D	E		
SSC-50	1/2"	1-5/16"	3-15/16"	1-5/16"	4-3/4"	1-1/8"	10	100
SSC-75	3/4"	1-9/16"	4-5/8"	1-5/8"	5-5/8"	1-5/16"	10	50
SSC-100	1"	1-13/16"	5-3/8"	1-15/16"	6-11/16"	1-1/2"	5	25
SSC-125	1-1/4"	2-1/2"	7-1/4"	2-1/2"	8-1/8"	2"	2	10
SSC-150	1-1/2"	2-1/2"	7-1/4"	2-11/16"	8-1/8"	2-1/4"	2	10
SSC-200	2"	3-1/8"	9-1/2"	3-3/8"	10-9/16"	2-3/4"	1	5

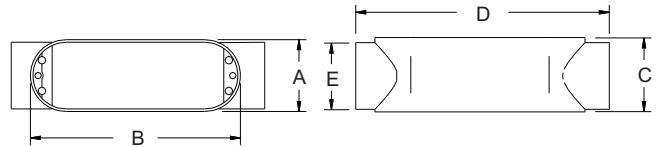

COPPER-FREE ALUMINUM ALLOY
EMT CONDUIT BODIES
SET-SCREW TYPE
"T" SERIES

PRODUCT FEATURES

- ▶ Plated Steel Set-Screws

Cat. No.	Trade Size	DIMENSIONS - T SERIES					Std. Pkg.	Master Ctn.
		A	B	C	D	E		
SST-50	1/2"	1-5/16"	3-15/16"	1-5/16"	4-3/4"	2"	10	100
SST-75	3/4"	1-9/16"	4-5/8"	1-5/8"	5-5/8"	2-1/4"	10	50
SST-100	1"	1-13/16"	5-3/8"	1-15/16"	6-11/16"	2-3/4"	5	25
SST-125	1-1/4"	2-1/2"	7-1/4"	2-7/16"	8-1/8"	3-7/16"	2	10
SST-150	1-1/2"	2-1/2"	7-1/4"	2-11/16"	8-1/8"	3-7/16"	2	10
SST-200	2"	3-1/8"	9-1/2"	3-3/8"	10-9/16"	4-3/16"	1	5

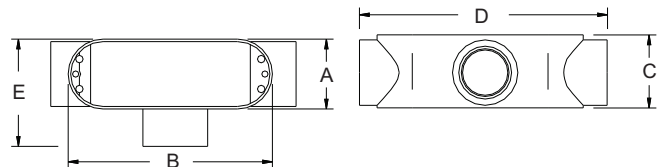

Conduit Bodies



E11 | Conduit Body Covers and Gaskets

DIE CAST COPPER-FREE ALUMINUM COVERS & NEOPRENE GASKETS

PRODUCT FEATURES

- ▶ Gray color
- ▶ For use with Cast Aluminum & Malleable Iron Conduit Bodies



Cat. No.	Trade Size	DIMENSIONS			Std. Pkg.
		L	W	H	
CG-50	1/2"	3-7/8"	1-5/16"	1/4"	100
CG-75	3/4"	4-11/16"	1-9/16"	1/4"	50
CG-100	1"	5-3/8"	1-3/4"	1/4"	50
CG-125/150	1-1/4" - 1-1/2"	7-5/16"	2-1/2"	1/4"	25
CG-200	2"	9-1/2"	3-1/8"	5/16"	10
CG-250/300	2-1/2" - 3"	12-1/16"	4-7/16"	3/8"	10
CG-350/400	3-1/2" - 4"	15-1/16"	5-9/16"	3/8"	5

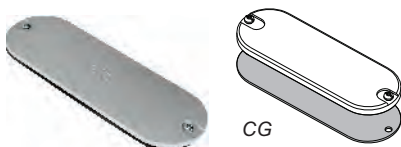

NEOPRENE GASKETS

PRODUCT FEATURES

- ▶ For use with Cast Aluminum & Malleable Iron Conduit Bodies
- ▶ Black color



Cat. No.	Trade Size	DIMENSIONS			Std. Pkg.
		L	W	H	
G-50	1/2"	3-11/16"	1-3/8"	1/16"	100
G-75	3/4"	4-1/4"	1-1/2"	1/16"	100
G-100	1"	5"	1-3/4"	1/16"	50
G-125/150	1-1/4" - 1-1/2"	6"	2-7/16"	1/16"	50
G-200	2"	7"	3"	1/16"	50
G-250/300	2-1/2" - 3"	9"	4-1/4"	1/16"	25
G-350/400	3-1/2" - 4"	11"	5-1/4"	1/16"	25



STEEL RAISED DOME COVERS

PRODUCT FEATURES

- ▶ Stamped Steel
- ▶ Stainless Steel Screws
- ▶ Gasket not included
- ▶ For use with Cast Aluminum & Malleable Iron Conduit Bodies

Cat. No.	Trade Size	DIMENSIONS			Std. Pkg.
		L	W	H	
SC-50	1/2"	4"	1-3/8"	1/4"	100
SC-75	3/4"	4-11/16"	1-9/16"	5/16"	50
SC-100	1"	5-3/8"	1-13/16"	3/8"	50
SC-125/150	1-1/4" - 1-1/2"	7-1/4"	2-1/2"	7/16"	25
SC-200	2"	9-1/2"	3-1/8"	1/2"	10
SC-250/300	2-1/2" - 3"	12-1/4"	4-7/16"	3/4"	10
SC-350/400	3-1/2" - 4"	15"	5-1/2"	3/4"	5

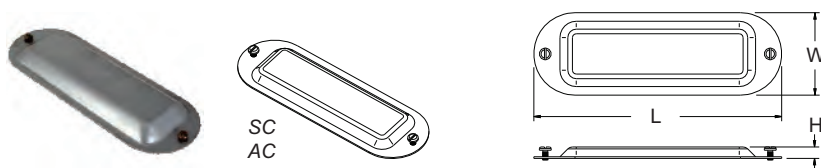

ALUMINUM CONDUIT BODY COVERS

PRODUCT FEATURES

- ▶ Stamped Aluminum
- ▶ Stainless Steel Screws
- ▶ Gasket not included
- ▶ For use with Cast Aluminum & Malleable Iron Conduit Bodies

Cat. No.	Trade Size	DIMENSIONS			Std. Pkg.
		L	W	H	
AC-50	1/2"	3-15/16"	1-3/8"	1/4"	100
AC-75	3/4"	4-11/16"	1-1/2"	5/16"	50
AC-100	1"	5-3/8"	1-3/4"	3/8"	50
AC-125/150	1-1/4" - 1-1/2"	7-1/4"	2-1/2"	7/16"	25
AC-200	2"	9-1/2"	3-1/8"	1/2"	10
AC-250/300	2-1/2" - 3"	12-1/4"	4-7/16"	3/4"	10
AC-350/400	3-1/2" - 4"	15"	5-1/2"	3/4"	5



SAND CAST CLASS 30 GRAY IRON ALLOY
THREADED CONDUIT BODIES
"LB" SERIES
FORM 7

PRODUCT FEATURES

- ▶ Electroplated Zinc
- ▶ Flat back design for maximum internal wiring volume
- ▶ Interchangeable with other Form 7 conduit bodies
- ▶ Suitable for wet location when used with Gasket and Cover
- ▶ Use with easy Clip-on Covers
- ▶ NPT Thread Hubs

Cat. No.	Trade Size	DIMENSIONS - LB SERIES					Std. Pkg.	Master Ctn.
		A	B	C	D	E		
LB7-50	1/2"	1-3/8"	3-11/16"	2-3/16"	4-1/2"	1-1/4"	10	50
LB7-75	3/4"	1-5/8"	4-5/16"	2-1/2"	5-1/4"	1-1/2"	5	25
LB7-100	1"	1-13/16"	5-1/16"	2-7/8"	6-3/16"	1-13/16"	5	25
LB7-125	1-1/4"	2-3/16"	5-9/16"	3-1/4"	6-1/2"	2-3/16"	1	10
LB7-150	1-1/2"	2-7/16"	6-1/16"	3-9/16"	7-1/16"	2-7/16"	1	10
LB7-200	2"	3"	7-1/16"	4-1/8"	8-1/8"	3"	1	5
LB7-250	2-1/2"	4-1/4"	9-1/16"	5-1/4"	10-11/16"	3-7/16"	-	1
LB7-300	3"	4-1/4"	9-1/16"	6"	10-11/16"	4-1/4"	-	1
LB7-350	3-1/2"	5-5/16"	11"	6-9/16"	12-3/4"	4-3/4"	-	1
LB7-400	4"	5-5/16"	11"	7-1/8"	12-3/4"	5-1/4"	-	1

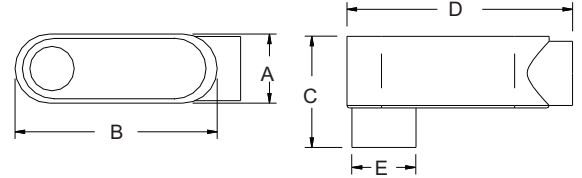

SAND CAST CLASS 30 GRAY IRON ALLOY
THREADED CONDUIT BODIES
"LR" SERIES
FORM 7

PRODUCT FEATURES

- ▶ Electroplated Zinc
- ▶ Flat back design for maximum internal wiring volume
- ▶ Interchangeable with other Form 7 conduit bodies
- ▶ Suitable for wet location when used with Gasket and Cover
- ▶ Use with easy Clip-on Covers
- ▶ NPT Thread Hubs

Cat. No.	Trade Size	DIMENSIONS - LR SERIES					Std. Pkg.	Master Ctn.
		A	B	C	D	E		
LR7-50	1/2"	1-7/16"	3-11/16"	1-7/16"	4-1/2"	1-3/8"	10	50
LR7-75	3/4"	1-5/8"	4-5/16"	2-1/2"	5-1/4"	1-5/8"	5	25
LR7-100	1"	1-13/16"	5-1/16"	2-3/4"	6-3/16"	1-13/16"	5	25
LR7-125	1-1/4"	2-3/16"	5-9/16"	3-1/8"	6-1/2"	2-3/16"	1	10
LR7-150	1-1/2"	2-7/16"	6-1/16"	3-3/8"	7-1/16"	2-7/16"	1	10
LR7-200	2"	3"	7-1/16"	4"	8-1/8"	3"	1	5
LR7-250	2-1/2"	4-1/4"	9-1/16"	5-7/8"	10-11/16"	4-1/4"	-	1
LR7-300	3"	4-1/4"	9-1/16"	5-7/8"	10-11/16"	4-1/4"	-	1
LR7-400	4"	5-5/16"	11"	7"	12-3/4"	5-5/16"	-	1

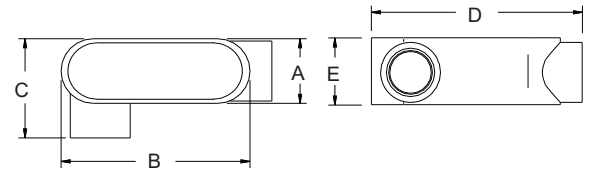

SAND CAST CLASS 30 GRAY IRON ALLOY
THREADED CONDUIT BODIES
"LL" SERIES
FORM 7

PRODUCT FEATURES

- ▶ Electroplated Zinc
- ▶ Flat back design for maximum internal wiring volume
- ▶ Interchangeable with other Form 7 conduit bodies
- ▶ Suitable for wet location when used with Gasket and Cover
- ▶ Use with easy Clip-on Covers
- ▶ NPT Thread Hubs

Cat. No.	Trade Size	DIMENSIONS - LL SERIES					Std. Pkg.	Master Ctn.
		A	B	C	D	E		
LL7-50	1/2"	1-7/16"	3-11/16"	1-7/16"	4-1/2"	1-3/8"	10	50
LL7-75	3/4"	1-5/8"	4-5/16"	2-1/2"	5-1/4"	1-5/8"	5	25
LL7-100	1"	1-13/16"	5-1/16"	2-3/4"	6-3/16"	1-13/16"	5	25
LL7-125	1-1/4"	2-3/16"	5-9/16"	3-1/8"	6-1/2"	2-3/16"	1	10
LL7-150	1-1/2"	2-7/16"	6-1/16"	3-3/8"	7-1/16"	2-7/16"	1	10
LL7-200	2"	3"	7-1/16"	4"	8-1/8"	3"	1	5
LL7-250	2-1/2"	4-1/4"	9-1/16"	5-7/8"	10-11/16"	4-1/4"	-	1
LL7-300	3"	4-1/4"	9-1/16"	5-7/8"	10-11/16"	4-1/4"	-	1
LL7-400	4"	5-5/16"	11"	7"	12-3/4"	5-5/16"	-	1

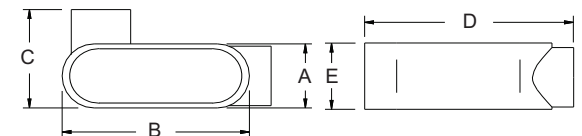

E13 | Rigid Conduit Bodies - Form 7

SAND CAST CLASS 30 GRAY IRON ALLOY THREADED CONDUIT BODIES "C" SERIES FORM 7

PRODUCT FEATURES

- ▶ Electroplated Zinc
- ▶ Flat back design for maximum internal wiring volume
- ▶ Interchangeable with other Form 7 conduit bodies
- ▶ Suitable for wet location when used with Gasket and Cover
- ▶ Use with easy Clip-on Covers
- ▶ NPT Thread Hubs

Cat. No.	Trade Size	DIMENSIONS - C SERIES					Std. Pkg.	Master Ctn.
		A	B	C	D	E		
C7-50	1/2"	1-3/8"	3-11/16"	1-3/8"	5-5/16"	1-1/4"	10	50
C7-75	3/4"	1-5/8"	4-5/16"	1-5/8"	6-3/16"	1-1/2"	5	25
C7-100	1"	1-13/16"	5-1/16"	1-13/16"	7-5/16"	1-13/16"	5	25
C7-125	1-1/4"	2-3/16"	5-9/16"	2-3/16"	7-7/16"	2-3/16"	1	10
C7-150	1-1/2"	2-7/16"	6-1/16"	2-7/16"	8-3/16"	2-7/16"	1	10
C7-200	2"	3"	7-1/16"	3"	9-1/8"	3"	1	5
C7-250	2-1/2"	4-1/4"	9-1/16"	4-1/4"	12-3/8"	3-7/16"	-	1
C7-300	3"	4-1/4"	9-1/16"	4-1/4"	12-3/8"	4-1/4"	-	1

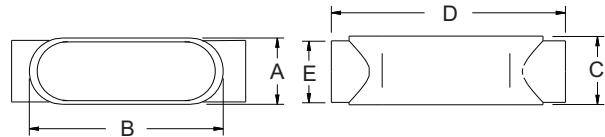

SAND CAST CLASS 30 GRAY IRON ALLOY THREADED CONDUIT BODIES "T" SERIES FORM 7

PRODUCT FEATURES

- ▶ Electroplated Zinc
- ▶ Flat back design for maximum internal wiring volume
- ▶ Interchangeable with other Form 7 conduit bodies
- ▶ Suitable for wet location when used with Gasket and Cover
- ▶ Use with easy Clip-on Covers
- ▶ NPT Thread Hubs

Cat. No.	Trade Size	DIMENSIONS - T SERIES					Std. Pkg.	Master Ctn.
		A	B	C	D	E		
T7-50	1/2"	1-5/8"	3-11/16"	1-3/4"	5-5/16"	2-1/2"	5	50
T7-75	3/4"	1-13/16"	4-5/16"	2"	6-3/16"	2-3/4"	5	25
T7-100	1"	1-15/16"	5-1/16"	2-1/4"	7-5/16"	3"	2	20
T7-125	1-1/4"	2-3/16"	5-9/16"	2-5/16"	7-7/16"	3-1/8"	1	10
T7-150	1-1/2"	2-7/16"	6-1/16"	2-5/8"	8-3/16"	3-3/8"	1	10
T7-200	2"	3"	7-1/16"	3-1/8"	9-1/8"	4"	1	5
T7-250	2-1/2"	4-1/4"	9-1/16"	3-11/16"	12-3/8"	5-7/8"	-	1
T7-300	3"	4-1/4"	9-1/16"	4-7/16"	12-3/8"	5-7/8"	-	1
T7-400	4"	5-5/16"	11"	4-15/16"	14-1/2"	7"	-	1

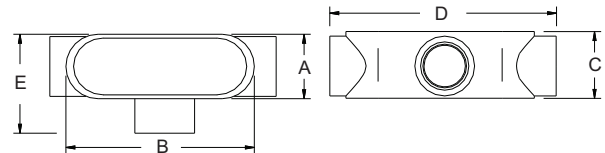

STAMPED STEEL WEDGENUT COVERS WITH INTEGRAL GASKETS FORM 7

PRODUCT FEATURES

- ▶ Electroplated Zinc
- ▶ Usable with all other Form 7 conduit bodies
- ▶ Integral Sealing Gaskets
- ▶ Easy installation and removal

Cat. No.	Trade Size	L	W	H	Std. Pkg.	Master Ctn.
SCG7-50	1/2"	3-11/16"	1-3/8"	1/4"	50	250
SCG7-75	3/4"	4-5/16"	1-9/16"	1/4"	50	250
SCG7-100	1"	5-1/16"	1-13/16"	1/4"	25	200
SCG7-125	1-1/4"	5-9/16"	2-3/16"	1/4"	20	100
SCG7-150	1-1/2"	6-1/16"	2-7/16"	5/16"	20	100
SCG7-200	2"	7-1/16"	3"	5/16"	10	50
SCG7-250/300	2-1/2" - 3"	9-1/16"	4-1/4"	1/2"	-	10
SCG7-350/400	3-1/2" - 4"	11"	5-5/16"	1/2"	-	10

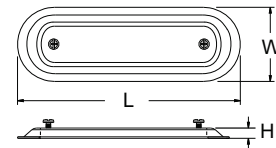

GRAY IRON WEDGENUT COVERS WITH INTEGRAL GASKETS FORM 7

PRODUCT FEATURES

- ▶ Electroplated Zinc
- ▶ Usable with all other Form 7 conduit bodies
- ▶ Integral Sealing Gaskets
- ▶ Easy installation and removal

Cat. No.	Trade Size	L	W	H	Std. Pkg.	Master Ctn.
GICG7-50	1/2"	3-11/16"	1-3/8"	9/16"	25	125
GICG7-75	3/4"	4-5/16"	1-9/16"	9/16"	25	125
GICG7-100	1"	5-1/16"	1-13/16"	5/8"	10	100
GICG7-125	1-1/4"	5-9/16"	2-3/16"	11/16"	10	50
GICG7-150	1-1/2"	6-1/16"	2-7/16"	11/16"	10	50
GICG7-200	2"	7-1/16"	3"	3/4"	-	10
GICG7-250/300	2-1/2" - 3"	9-1/16"	4-1/4"	3/4"	-	10
GICG7-350/400	3-1/2" - 4"	11"	5-5/16"	13/16"	-	10

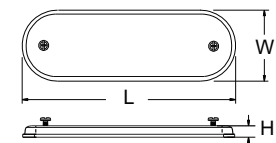

SAND CAST CLASS 30 GRAY IRON ALLOY
THREADED CONDUIT BODIES
"LB" SERIES
FORM 8

PRODUCT FEATURES

- ▶ Electroplated Zinc
- ▶ Flat back design for maximum internal wiring volume
- ▶ Interchangeable with other Form 8 conduit bodies
- ▶ Suitable for wet location when used with Gasket and Cover
- ▶ NPT Thread Hubs

Cat. No.	Trade Size	DIMENSIONS - LB SERIES					Std. Pkg.	Master Ctn.
		A	B	C	D	E		
LB8-50	1/2"	1-7/16"	4-1/4"	2-1/4"	5-1/8"	1-1/4"	10	50
LB8-75	3/4"	1-5/8"	4-15/16"	2-9/16"	5-13/16"	1-1/2"	5	25
LB8-100	1"	1-7/8"	5-5/8"	2-7/8"	6-5/8"	1-3/4"	5	25
LB8-125	1-1/4"	2-1/4"	6-11/16"	3-1/4"	7-3/4"	2-3/16"	1	10
LB8-150	1-1/2"	2-13/16"	7-15/16"	3-11/16"	9-1/16"	2-7/16"	1	10
LB8-200	2"	3-13/16"	9-13/16"	4-11/16"	11-1/16"	2-7/8"	1	5
LB8-250	2-1/2"	5-1/16"	12-5/16"	6-1/8"	14-5/16"	3-3/8"	-	1
LB8-300	3"	5-1/16"	12-5/16"	6-3/16"	14-5/16"	4-1/8"	-	1
LB8-350	3-1/2"	6-5/16"	15-1/8"	7-3/16"	16-14/16"	4-9/16"	-	1
LB8-400	4"	6-5/16"	15-1/8"	7-1/4"	16-14/16"	5-1/4"	-	1

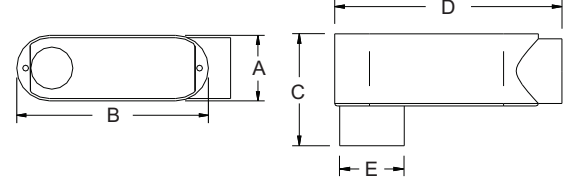

SAND CAST CLASS 30 GRAY IRON ALLOY
THREADED CONDUIT BODIES
"LR" SERIES
FORM 8

PRODUCT FEATURES

- ▶ Electroplated Zinc
- ▶ Flat back design for maximum internal wiring volume
- ▶ Interchangeable with other Form 8 conduit bodies
- ▶ Suitable for wet location when used with Gasket and Cover
- ▶ NPT Thread Hubs

Cat. No.	Trade Size	DIMENSIONS - LR SERIES					Std. Pkg.	Master Ctn.
		A	B	C	D	E		
LR8-50	1/2"	1-7/16"	4-1/4"	2-1/4"	5-1/8"	1-7/16"	10	50
LR8-75	3/4"	1-5/8"	4-15/16"	2-7/16"	5-13/16"	1-11/16"	5	25
LR8-100	1"	1-7/8"	5-5/8"	2-3/4"	6-5/8"	2"	5	25
LR8-125	1-1/4"	2-1/4"	6-11/16"	3-3/16"	7-3/4"	2-5/16"	1	10
LR8-150	1-1/2"	2-13/16"	7-15/16"	3-13/16"	9-1/16"	2-11/16"	1	10
LR8-200	2"	3-13/16"	9-13/16"	4-15/16"	11-1/16"	3-9/16"	1	5
LR8-250	2-1/2"	5-1/16"	12-5/16"	6-5/8"	14-5/16"	4-9/16"	-	1
LR8-300	3"	5-1/16"	12-5/16"	6-5/8"	14-5/16"	4-9/16"	-	1

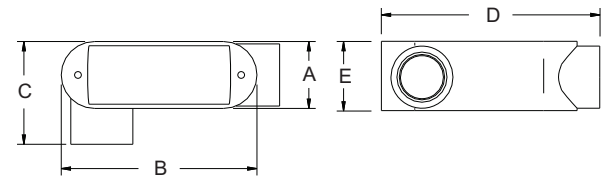

SAND CAST CLASS 30 GRAY IRON ALLOY
THREADED CONDUIT BODIES
"LL" SERIES
FORM 8

PRODUCT FEATURES

- ▶ Electroplated Zinc
- ▶ Flat back design for maximum internal wiring volume
- ▶ Interchangeable with other Form 8 conduit bodies
- ▶ Suitable for wet location when used with Gasket and Cover
- ▶ NPT Thread Hubs

Cat. No.	Trade Size	DIMENSIONS - LL SERIES					Std. Pkg.	Master Ctn.
		A	B	C	D	E		
LL8-50	1/2"	1-7/16"	4-1/4"	2-1/4"	5-1/8"	1-7/16"	10	50
LL8-75	3/4"	1-5/8"	4-15/16"	2-7/16"	5-13/16"	1-11/16"	5	25
LL8-100	1"	1-7/8"	5-5/8"	2-3/4"	6-5/8"	2"	5	25
LL8-125	1-1/4"	2-1/4"	6-11/16"	3-3/16"	7-3/4"	2-5/16"	1	10
LL8-150	1-1/2"	2-13/16"	7-15/16"	3-13/16"	9-1/16"	2-11/16"	1	10
LL8-200	2"	3-13/16"	9-13/16"	4-15/16"	11-1/16"	3-9/16"	1	5
LL8-250	2-1/2"	5-1/16"	12-5/16"	6-5/8"	14-5/16"	4-9/16"	-	1
LL8-300	3"	5-1/16"	12-5/16"	6-5/8"	14-5/16"	4-9/16"	-	1

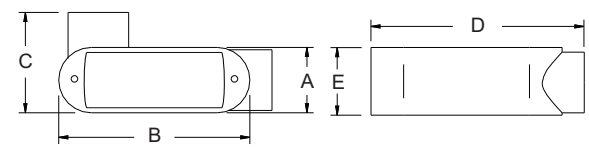

Conduit Bodies



E15 | Rigid Conduit Bodies - Form 8

SAND CAST CLASS 30 GRAY IRON ALLOY THREADED CONDUIT BODIES "C" SERIES FORM 8

PRODUCT FEATURES

- ▶ Electroplated Zinc
- ▶ Flat back design for maximum internal wiring volume
- ▶ Interchangeable with other Form 8 conduit bodies
- ▶ Suitable for wet location when used with Gasket and Cover
- ▶ NPT Thread Hubs

Cat. No.	Trade Size	DIMENSIONS - C SERIES					Std. Pkg.	Master Ctn.
		A	B	C	D	E		
C8-50	1/2"	1-7/16"	4-1/4"	1-7/16"	6"	1-1/4"	10	50
C8-75	3/4"	1-5/8"	4-15/16"	1-11/16"	6-11/16"	1-1/2"	5	25
C8-100	1"	1-7/8"	5-5/8"	2"	7-9/16"	1-3/4"	5	25
C8-125	1-1/4"	2-1/4"	6-11/16"	2-5/16"	8-13/16"	2-3/16"	1	10
C8-150	1-1/2"	2-13/16"	7-15/16"	2-11/16"	10-3/16"	2-7/16"	1	10
C8-200	2"	3-13/16"	9-13/16"	3-9/16"	12-3/8"	2-7/8"	1	5
C8-250	2-1/2"	5-1/16"	12-5/16"	4-9/16"	16-1/4"	3-3/8"	-	1
C8-300	3"	5-1/16"	12-5/16"	4-9/16"	16-1/4"	4-1/8"	-	1

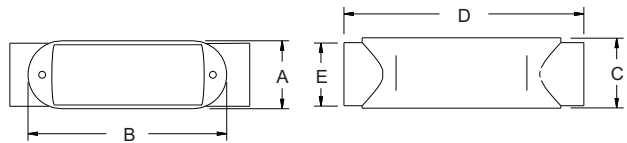

SAND CAST CLASS 30 GRAY IRON ALLOY THREADED CONDUIT BODIES "T" SERIES FORM 8

PRODUCT FEATURES

- ▶ Electroplated Zinc
- ▶ Flat back design for maximum internal wiring volume
- ▶ Interchangeable with other Form 8 conduit bodies
- ▶ Suitable for wet location when used with Gasket and Cover
- ▶ NPT Thread Hubs

Cat. No.	Trade Size	DIMENSIONS - T SERIES					Std. Pkg.	Master Ctn.
		A	B	C	D	E		
T8-50	1/2"	1-7/16"	4-1/4"	1-3/4"	6"	2-1/4"	5	25
T8-75	3/4"	1-5/8"	4-15/16"	2"	6-11/16"	2-7/16"	5	25
T8-100	1"	1-7/8"	5-5/8"	2-1/4"	7-9/16"	2-3/4"	2	20
T8-125	1-1/4"	2-1/4"	6-11/16"	2-5/16"	8-13/16"	3-3/16"	1	10
T8-150	1-1/2"	2-13/16"	7-15/16"	2-11/16"	10-3/16"	3-13/16"	1	10
T8-200	2"	3-13/16"	9-13/16"	3-9/16"	12-3/8"	4-15/16"	1	5
T8-250	2-1/2"	5-1/16"	12-5/16"	4-9/16"	16-1/4"	6-5/8"	-	1
T8-300	3"	5-1/16"	12-5/16"	4-9/16"	16-1/4"	6-5/8"	-	1

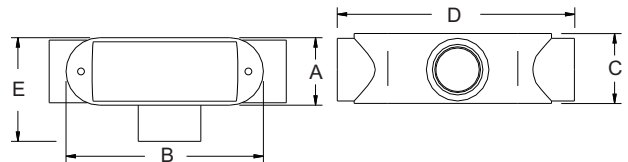

STAMPED STEEL COVERS WITH INTEGRAL GASKETS FORM 8

PRODUCT FEATURES

- ▶ Stainless Steel Screws
- ▶ Electroplated Zinc
- ▶ Integral Sealing Gaskets
- ▶ Usable with all other Form 8 conduit bodies

Cat. No.	Trade Size	L	W	H	Std. Pkg.
SCG8-50	1/2"	4-1/4"	1-7/16"	1/4"	50
SCG8-75	3/4"	4-7/8"	1-5/8"	1/4"	50
SCG8-100	1"	5-5/8"	1-7/8"	1/4"	25
SCG8-125	1-1/4"	6-11/16"	2-3/16"	1/4"	20
SCG8-150	1-1/2"	7-15/16"	2-13/16"	5/16"	20
SCG8-200	2"	9-13/16"	3-13/16"	3/8"	10
SCG8-250/300	2-1/2" - 3"	12-5/16"	5-1/16"	9/16"	5
SCG8-350/400	3-1/2" - 4"	15"	6-5/16"	11/16"	5

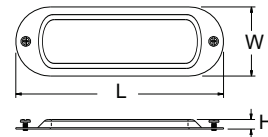

GRAY IRON COVERS WITH INTEGRAL GASKETS FORM 8

PRODUCT FEATURES

- ▶ Stainless Steel Screws
- ▶ Electroplated Zinc
- ▶ Integral Sealing Gaskets
- ▶ Usable with all other Form 8 conduit bodies

Cat. No.	Trade Size	L	W	H	Std. Pkg.
GICG8-50	1/2"	4-1/4"	1-7/16"	3/8"	50
GICG8-75	3/4"	4-7/8"	1-5/8"	3/8"	50
GICG8-100	1"	5-5/8"	1-7/8"	3/8"	25
GICG8-125	1-1/4"	6-11/16"	2-3/16"	9/16"	20
GICG8-150	1-1/2"	7-15/16"	2-13/16"	7/8"	20
GICG8-200	2"	9-13/16"	3-13/16"	1-1/8"	10
GICG8-250/300	2-1/2" - 3"	12-5/16"	5-1/16"	1-1/2"	5
GICG8-350/400	3-1/2" - 4"	15"	6-5/16"	1-1/2"	5

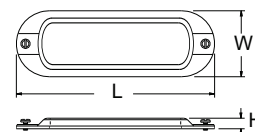



Orbit carries an extensive variety of Fastening and Support products for electrical and datacom installations. Many of Orbit's Fasteners are composed of Spring Steel material, which are incredibly versatile, and often require no tools to install. Orbit constantly evaluates its product mix to ensure contractors have access to the products they need. Our vast Fastener and Support selection includes Spring Steel Cable & Conduit Clips, Wall Mounted Box Brackets, Ceiling Hangers & Plates, Datacom Support Products, and more.

Cable & Conduit



Straps



Stud Wall

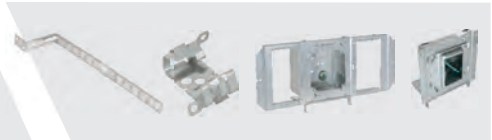

Box & Conduit Support

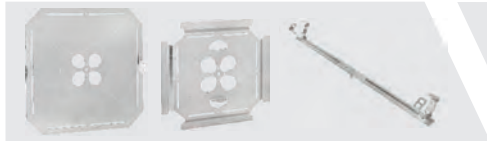

T-Grid Clips & Hangers

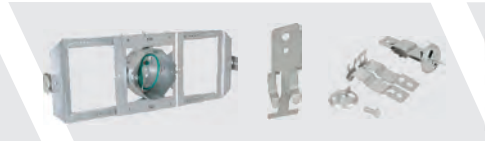

Bar Hangers



Beam & Purlin

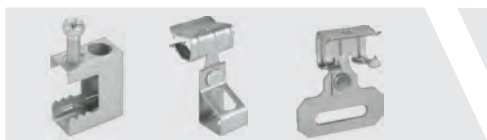

Datacom & Low Voltage



Accessories



Electrical Fasteners

MATERIALS

SPRING STEEL & SHEET STEEL



Spring Steel



Sheet Steel

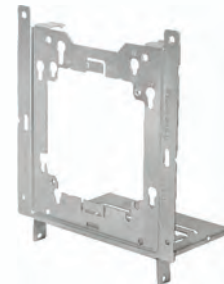

Orbit's Fasteners are available in a variety of sizes and two basic steel materials.

MC/AC Cable to Stud Clips | Pg. F10, F15

MC/AC Cable to Stud Clips snap onto metal studs and beam flanges (up to 1/8" thick) without tools. FMAC2 can secure two runs of MC or AC cable 1/4" from the stud face in compliance with NEC 300.4(d). Pre-punched holes allow clip to be screwed to wood stud or concrete. FMAC2 also snaps in half for a single run of cable, effectively making two clips out of one.

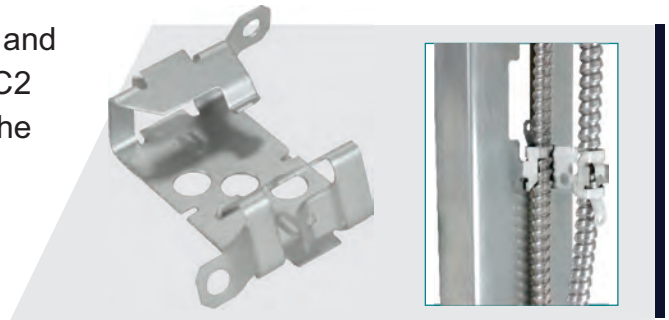

Cable Support with Locking Tabs | Pg. F10, F16

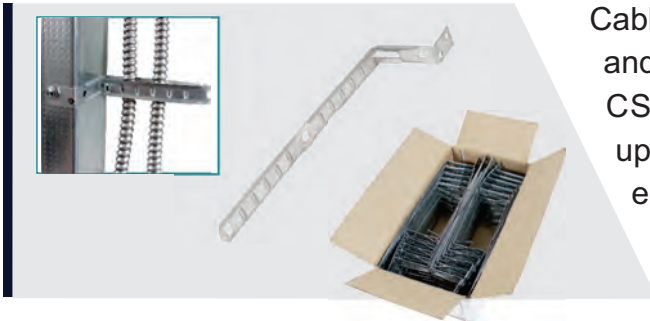

Cable Supports with Locking Tabs make it easy to install and secure NM, AC, or MC-type cables to stud frames. CS-CJ6 reliably supports up to 6 runs of NM cables; or up to 4 runs of MC/AC cables. CS-CJ6 features flared edges for wire protection, locating ribs to keep cables separate, and collapsible locking tabs to secure cables. Helps comply with NEC 300.30(b). Neat, efficient packaging ensures individual pieces can be taken out of the box quickly, without linking together.

Cable/ Conduit to Stud Attachments | Pg. F15

Cable/Conduit to Stud Attachments help keep EMT conduit or MC/AC cable inline with junction box knockouts. FCS Series' surface area is thin and flat, allowing for overlap of other fasteners or stud products sharing the same screw(s). Accommodates 1/2", 3/4", and 1" EMT trade sizes; for 1-1/2" and 2-1/8" deep boxes.



Box Mounted Cable & Conduit Support | Pg. F16

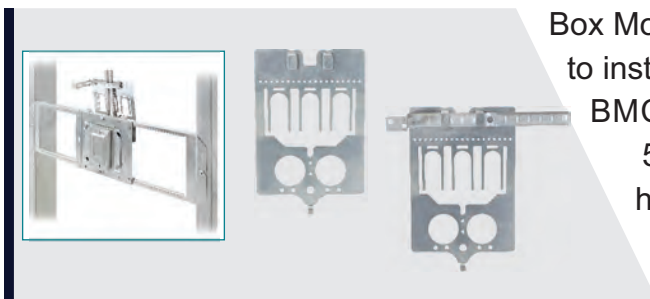

Box Mounted Cable & Conduit Supports eliminate the need to install NEC required First Means of Support in the field. BMCS Series attaches to the back of any 4", 4-11/16" or 5" square box with just one Tek screw. Horizontal pin holes accommodate up to 2" conduit. Secure MC/AC cable via bendable forks, or CS-CJ6 on model no. BMCS-CJ6.



Universal Mounting Adapter with Back Support | Pg. F18

Universal Mounting Adapter with Back Support (UMA-LVBS) is one of the few mounting adapters of its kind that accepts 4", 4-11/16", and now 5" square boxes. UMA-LVBS features a unique keyhole pattern that allows any size box to be turned 90°. Keyholes also allow 4" rings to be paired with any 4-11/16" or 5" square box. Integrated back support for up to 6" stud depths. Mounts direct-to-stud or between studs with SSB-T5. The adapter, boxes and/or rings to all be mounted vertically or horizontally to facilitate different applications!

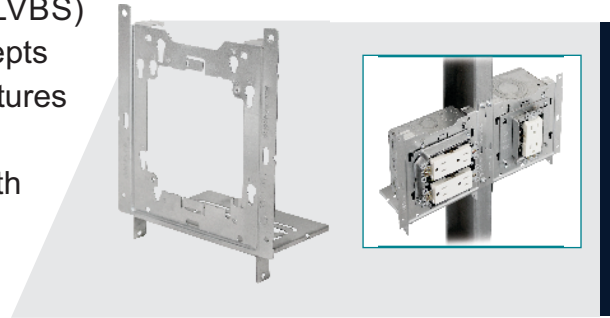

Independent Acoustical Support Clips | Pg. F27

Independent Acoustical Support Clips provide a means to support lighting fixtures from common 15/16" T-grid ceiling channel. ISC requires no tools to install and can support fixtures 65 lbs. or under. Each ISC kit includes a break apart T-grid perimeter clip which cinches both sides of the channel and includes pre-punched holes for branch line restraints. Also includes 5/8" long screw and washer-wingnut.

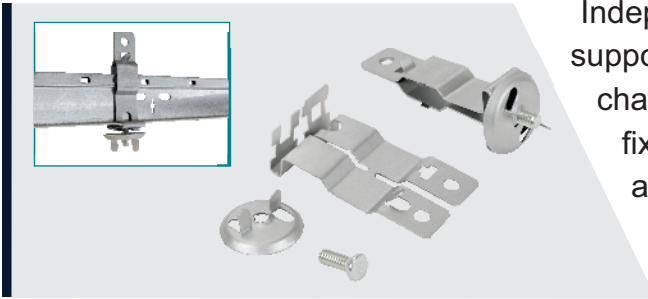

Electrical Fasteners

Spring Steel Beam Clamps | Pg. F33

Spring Steel Beam Clamps make it easy to suspend threaded rod from beam flanges. BCSS includes a set screw with universal head and features serrated teeth that clamp tightly to beam flanges up to 1/2" thick. BCSS also features 7/16" thru-hole for 1/4" or 3/8" threaded rod, and will hold up to 100 lbs.

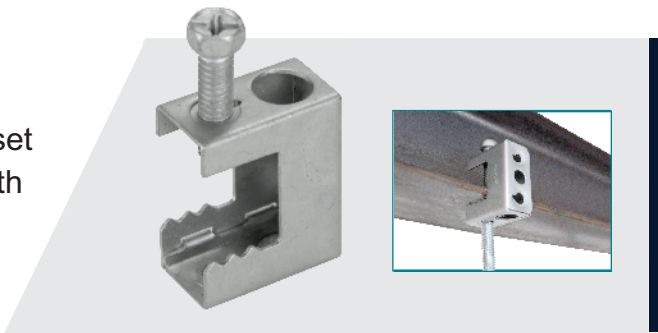

Datacom Cable J-Hooks | Pg. F37

Datacom Cable J-Hooks provide superior support for Cat 5E, Cat 6, Cat 6A, Cat 7 and fiber optic network cables. CAT Series J-Hooks are available in 3/4" thru 4" diameters and feature rounded edges for proper cable bend radius. Prepunched holes allow for attachment of rod clips or beam clamps.



SPRING STEEL CONDUIT CLAMPS SNAP CLOSE

PRODUCT FEATURES

- ▶ Easy snap-close
- ▶ Used for vertical or horizontal installations
- ▶ When only one Snapping hole is provided use for EMT or Rigid; When two Snapping holes are provided use the first hole for Rigid, the second for EMT

Cat. No.	EMT/Rigid Size	FMC Size	MC/AC Size	Hole Size	Static Load (lbs.)		Std. Pkg.
					Vertical	Horizontal	
F6M4I	-	3/8"	14/2 to 12/3	1/4", Threaded	100	25	100
F812M4I	1/2", 3/4"	-	-	1/4", Threaded	100	25	100
F16M4I	1"	-	-	1/4", Threaded	100	25	100
F20M4I	1-1/4"	-	-	1/4", Threaded	100	25	100
F24M4I	1-1/2"	-	-	1/4", Threaded	100	25	100
F32M4I	2"	-	-	1/4", Threaded	100	25	100
F6M	-	3/8"	14/2 to 12/3	1/4", Plain	100	25	100
F812M	1/2", 3/4"	-	-	1/4", Plain	100	25	100
F16M	1"	-	-	1/4", Plain	100	25	100
F20M	1-1/4"	-	-	1/4", Plain	100	25	100
F24M	1-1/2"	-	-	1/4", Plain	100	25	100
F32M	2"	-	-	1/4", Plain	100	25	100



SPRING STEEL CONDUIT CLAMPS PUSH IN

PRODUCT FEATURES

- ▶ Push in installation of conduit
- ▶ Eliminates the need for offset conduit bending
- ▶ For vertical or horizontal installations

Cat. No.	EMT Size	Rigid Size	Hole Size	Static Load (lbs.)		Std. Pkg.
				Vertical	Horizontal	
F8P	1/2"	-	1/4", Plain	25	15	100
F12P	3/4"	1/2"	1/4", Plain	25	15	100
F16P	1"	3/4"	1/4", Plain	25	15	100



STAMPED STEEL CONDUIT HANGERS WITH BOLTS

PRODUCT FEATURES

- ▶ Electroplated Zinc

Cat. No.	Trade Size	EMT Size	Rigid Size	Std. Pkg.	Master Ctn.
PH-50B	#0B	1/2"	1/2" & 3/8"	50	500
PH-75B	#1B	3/4"	3/4"	50	500
PH-100B	#2B	1"	1"	25	250
PH-105B	#2-1/2B	1-1/4"	-	25	250
PH-125B	#3B	1-1/2"	1-1/4"	50	250
PH-150B	#4B	-	1-1/2"	50	250
PH-200B	#5B	2"	2"	20	100
PH-250B	#6B	2-1/2"	2-1/2"	10	50
PH-300B	#7B	3"	3"	10	50
PH-350B	#8B	3-1/2"	3-1/2"	10	50
PH-400B	#9B	4"	4"	5	25





SPRING STEEL
CONDUIT TO FLANGE CLIPS
BOTTOM MOUNT, SNAP CLOSE

PRODUCT FEATURES

- ▶ Supports conduit/pipe or cable from beam flanges
- ▶ Snap-close Clip can pivot through 360°
- ▶ Requires only a hammer to install

Cat. No.	Flange Thickness	EMT/Rigid Size	FMC Size	MC/AC Size	Static Load (lbs.)	Std. Pkg.
F6M24	1/8" to 1/4"	-	3/8"	14/2 to 12/3	75	100
F6M58	5/16" to 1/2"	-	3/8"	14/2 to 12/3	75	100
F6M912	9/16" to 3/4"	-	3/8"	14/2 to 12/3	75	100
F812M24	1/8" to 1/4"	1/2", 3/4"	-	-	75	100
F812M58	5/16" to 1/2"	1/2", 3/4"	-	-	75	100
F812M912	9/16" to 3/4"	1/2", 3/4"	-	-	75	100
F16M24	1/8" to 1/4"	1"	-	-	75	100
F16M912	9/16" to 3/4"	1"	-	-	75	50



SPRING STEEL
CONDUIT TO FLANGE CLIPS
SIDE MOUNT, SNAP CLOSE

PRODUCT FEATURES

- ▶ Supports conduit/pipe or cable from beam flanges
- ▶ Snap-close Clip can pivot through 360°
- ▶ Requires only a hammer to install

Cat. No.	Flange Thickness	EMT/Rigid Size	FMC Size	MC/AC Size	Static Load (lbs.)	Std. Pkg.
F6M24SM	1/8" to 1/4"	-	3/8"	14/2 to 12/3	25	100
F6M58SM	5/16" to 1/2"	-	3/8"	14/2 to 12/3	25	100
F6M912SM	9/16" to 3/4"	-	3/8"	14/2 to 12/3	25	100
F812M24SM	1/8" to 1/4"	1/2", 3/4"	-	-	25	100
F812M58SM	5/16" to 1/2"	1/2", 3/4"	-	-	25	100
F812M912SM	9/16" to 3/4"	1/2", 3/4"	-	-	25	100
F16M24SM	1/8" to 1/4"	1"	-	-	25	100
F16M58SM	5/16" to 1/2"	1"	-	-	25	100
F16M912SM	9/16" to 3/4"	1"	-	-	25	100
F20M24SM	1/8" to 1/4"	1-1/4"	-	-	25	100
F20M58SM	5/16" to 1/2"	1-1/4"	-	-	25	100
F20M912SM	9/16" to 3/4"	1-1/4"	-	-	25	100
F24M24SM	1/8" to 1/4"	1-1/2"	-	-	25	50
F24M58SM	5/16" to 1/2"	1-1/2"	-	-	25	50
F24M912SM	9/16" to 3/4"	1-1/2"	-	-	25	50
F32M24SM	1/8" to 1/4"	2"	-	-	25	50
F32M58SM	5/16" to 1/2"	2"	-	-	25	50
F32M912SM	9/16" to 3/4"	2"	-	-	25	50



SPRING STEEL
CONDUIT TO ANGLE PURLIN CLIP

PRODUCT FEATURES

- ▶ Provides attachment for conduit/pipe or cable to angle purlins
- ▶ Snap-close Clip can pivot through 360°
- ▶ Requires only a hammer to install

Cat. No.	EMT/Rigid Size	Flange Thickness	Static Load (lbs.)	Std. Pkg.
F123812M	1/2", 3/4"	3/32" MAX	100	100



SPRING STEEL CONDUIT TO FLANGE CLIPS BOTTOM MOUNT, PUSH IN

PRODUCT FEATURES

- ▶ Supports conduit/pipe or cable from beam flanges
- ▶ Push-in Clip can pivot through 360°
- ▶ Requires only a hammer to install

Cat. No.	Flange Thickness	EMT Size	Rigid Size	Static Load (lbs.)	Std. Pkg.
F8P24	1/8" to 1/4"	1/2"	-	25	100
F8P58	5/16" to 1/2"	1/2"	-	25	100
F8P912	9/16" to 3/4"	1/2"	-	25	50
F12P24	1/8" to 1/4"	3/4"	1/2"	25	100
F12P58	5/16" to 1/2"	3/4"	1/2"	25	100
F12P912	9/16" to 3/4"	3/4"	1/2"	25	100
F16P24	1/8" to 1/4"	1"	3/4"	25	100
F16P58	5/16" to 1/2"	1"	3/4"	25	50
F16P912	9/16" to 3/4"	1"	3/4"	25	50



SPRING STEEL CONDUIT TO FLANGE CLIPS SIDE MOUNT, PUSH IN

PRODUCT FEATURES

- ▶ Supports conduit/pipe or cable from beam flanges
- ▶ Push-in Clip can pivot through 360°
- ▶ Requires only a hammer to install

Cat. No.	Flange Thickness	EMT Size	Rigid Size	Static Load (lbs.)	Std. Pkg.
F8P24SM	1/8" to 1/4"	1/2"	-	15	100
F8P58SM	5/16" to 1/2"	1/2"	-	15	100
F8P912SM	9/16" to 3/4"	1/2"	-	15	100
F12P24SM	1/8" to 1/4"	3/4"	1/2"	15	100
F12P58SM	5/16" to 1/2"	3/4"	1/2"	15	100
F12P912SM	9/16" to 3/4"	3/4"	1/2"	15	50
F16P24SM	1/8" to 1/4"	1"	3/4"	15	100
F16P58SM	5/16" to 1/2"	1"	3/4"	15	100
F16P912SM	9/16" to 3/4"	1"	3/4"	15	50



SPRING STEEL CABLE/CONDUIT TO ROD/WIRE CLIPS, SNAP CLOSE

PRODUCT FEATURES

- ▶ Provides attachment of conduit and boxes
- ▶ Snap-close Clip can pivot through 360°
- ▶ Easy Installation

Cat. No.	EMT/Rigid Size	FMC Size	MC/AC Size	Flange Thickness	Rod Size	Wire Size	Std. Pkg.
F4Z346M	-	3/8"	14/2 to 12/3	1/8" to 3/8"	1/4"	#12	100
F4Z34812M	1/2", 3/4"	-	-	1/8" to 3/8"	1/4"	#12	100
F6Z34812M	1/2", 3/4"	-	-	3/8" to 7/16"	3/8"	-	100
F4Z3416M	1"	-	-	1/8" to 3/8"	1/4"	#12	100
F6Z3416M	1"	-	-	3/8" to 7/16"	3/8"	-	100

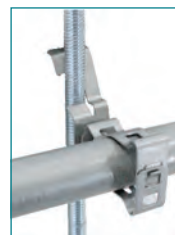

F4 | Cable & Conduit



SPRING STEEL CABLE/CONDUIT TO ROD/WIRE CLIPS, PUSH IN

PRODUCT FEATURES

- ▶ Provides attachment of conduit and boxes
- ▶ Snap-close Clip can pivot through 360°
- ▶ Easy Installation

Cat. No.	EMT Size	Rigid Size	Flange Thickness	Rod Size	Wire Size	Std. Pkg.
F4Z348P	1/2"	-	1/8" to 3/8"	1/4"	#12	100
F6Z348P	1/2"	-	3/8" to 7/16"	3/8"	-	100
F4Z3412P	3/4"	1/2"	1/8" to 3/8"	1/4"	#12	100
F6Z3412P	3/4"	1/2"	3/8" to 7/16"	3/8"	-	100
F4Z3416P	1"	3/4"	1/8" to 3/8"	1/4"	#12	100
F6Z3416P	1"	3/4"	3/8" to 7/16"	3/8"	-	100



SPRING STEEL CABLE/CONDUIT TO ROD/WIRE CLIPS

PRODUCT FEATURES

- ▶ Supports conduit to rod, wire or flange
- ▶ Can be used for flexible metallic tubing, armored cable, portable cables, control tubes and communication cables
- ▶ Available for EMT, Rigid, ENT and aluminum conduit
- ▶ No tools required to install

Cat. No.	Static Load (lbs.)			Std. Pkg.	Master Ctn.
	Vertical Wire/Rod	Horizontal Flange	Vertical Flange		
CC	-	-	-	100	1000
CC-8	50	100	15	100	1000
CC-12	50	100	15	100	1000
CC-16	50	100	15	100	1000
CC-20	50	100	22	100	-

Cable Size	#12 WIRE	#8, #9, #10 WIRE
14-2, 14-3, 12-2	CC	CC
12-3	CC	CC-8

Conduit Size	#10, #12 Wire	#8, #9 Wire	3/16", 1/4" Rod	1/8" - 1/4" Flange	5/16" - 3/8" Flange	7/16" - 1/2" Flange
1/2" EMT	CC-8	CC-8	CC-8	CC-8	CC-12	CC-12
1/2" RIGID	CC-8	CC-12	CC-12	CC-12	CC-12	CC-16
3/4" EMT	CC-12	CC-12	CC-12	CC-12	CC-16	CC-16
3/4" RIGID	CC-12	CC-12	CC-16	CC-16	CC-20	CC-20
1" EMT	-	CC-16	CC-16	CC-16	CC-20	CC-20
1" RIGID	-	-	-	CC-20	CC-20	CC-20
1 1/4" EMT	-	CC-20	CC-20	CC-20	-	-

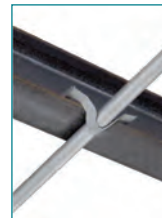

SPRING STEEL CABLE/CONDUIT TO WIRE CLIP

PRODUCT FEATURES

- ▶ Supports cable and conduit without bending drop wire
- ▶ No tools required to install

SPRING STEEL WIRE BASKET TRAY CLIP

PRODUCT FEATURES

- ▶ Attaches wire basket tray to strut
- ▶ No tools required to install

STAMPED STEEL SADDLE TYPE STRUT CLAMPS

PRODUCT FEATURES

- ▶ Electroplated Zinc
- ▶ Tri-Combo Hex Screw Head
- ▶ Wide Saddle Design

STAMPED STEEL UNIVERSAL STRUT CLAMPS

PRODUCT FEATURES

- ▶ Electroplated Zinc
- ▶ Listed for EMT, IMC and Rigid
- ST-50 to ST-200:**
- ▶ Break-apart design without Nut
- ▶ Improved Screw Hole Threads in 2024
- STN-50 to STN-200 & ST-250 to ST-400:**
- ▶ Two-piece design with Nut

Cat. No.	MC/AC Size	Wire Size	Hole Size	Static Load (lbs.)	Std. Pkg.
CWC1	14/2 to 12/3	#12 to #8	1/4", Plain	25	100

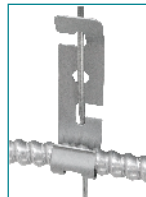

Cat. No.	Wire Size	Std. Pkg.
CCT	3/16" to 5/16"	100

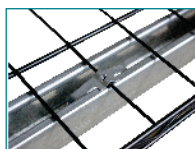

Cat. No.	EMT/RIGID Conduit Size	Cable O.D. Range	Std. Pkg.
STS-50	5/16" - 1/2"	0.260" - 0.890"	100
STS-75	3/4"	0.670" - 1.090"	100
STS-100	1"	0.890" - 1.450"	100
STS-125	1-1/4"	1.150" - 1.700"	50
STS-150	1-1/2"	1.350" - 2.000"	50
STS-200	2"	1.875" - 2.570"	50
STS-250	2-1/2"	2.500" - 3.060"	25
STS-300	3"	3.000" - 3.600"	25
STS-350	3-1/2"	3.600" - 4.100"	25
STS-400	4"	4.100" - 4.700"	25



Cat. No. With Nut	Cat. No. Without Nut	Trade Size	Std. Pkg.
STN-50	ST-50	1/2"	100
STN-75	ST-75	3/4"	100
STN-100	ST-100	1"	100
STN-125	ST-125	1-1/4"	100
STN-150	ST-150	1-1/2"	50
STN-200	ST-200	2"	50
ST-250		2-1/2"	50
ST-300		3"	25
ST-350		3-1/2"	25
ST-400		4"	25



STN-50 to STN-200
ST-250 to ST-400

ST-50 to ST-200



F6 | Cable & Conduit



STEEL U-BOLTS WITH HEX NUTS

PRODUCT FEATURES

- ▶ Electroplated Zinc
- ▶ Unified Coarse Thread

Cat. No.	Trade Size	Std. Pkg.	Master Ctn.
SUB-50	1/2"	25	250
SUB-75	3/4"	25	250
SUB-100	1"	25	250
SUB-125	1-1/4"	20	200
SUB-150	1-1/2"	20	200
SUB-200	2"	20	200
SUB-250	2-1/2"	-	10
SUB-300	3"	-	10
SUB-350	3-1/2"	-	10
SUB-400	4"	-	10



Cat. No.	Trade Size	Std. Pkg.
MCCE-50	1/2"	50
MCCE-75	3/4"	50
MCCE-100	1"	25
MCCE-125	1-1/4"	25
MCCE-150	1-1/2"	25
MCCE-200	2"	25
MCCE-250	2-1/2"	10
MCCE-300	3"	10

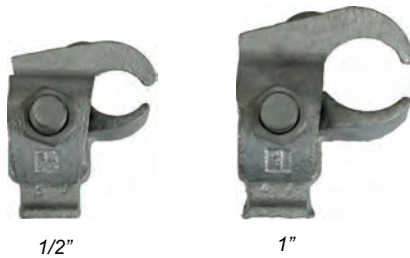

Cat. No.	Trade Size	Std. Pkg.
MCCR-50	1/2"	50
MCCR-75	3/4"	50
MCCR-100	1"	50
MCCR-125	1-1/4"	50
MCCR-150	1-1/2"	50
MCCR-200	2"	50
MCCR-250	2-1/2"	25
MCCR-300	3"	25
MCCR-350	3-1/2"	25
MCCR-400	4"	25



Electrical Fasteners

MALLEABLE IRON CONDUIT CLAMPS EDGE TYPE

PRODUCT FEATURES

- ▶ Electroplated Zinc



MALLEABLE IRON CONDUIT CLAMPS RIGHT ANGLE TYPE

PRODUCT FEATURES

- ▶ Electroplated Zinc



MALLEABLE IRON CONDUIT CLAMPS PARALLEL TYPE

PRODUCT FEATURES

- ▶ Electroplated Zinc



Cat. No.	Trade Size	Std. Pkg.
MCCP-50	1/2"	50
MCCP-75	3/4"	50
MCCP-100	1"	50
MCCP-125	1-1/4"	25
MCCP-150	1-1/2"	25
MCCP-200	2"	25
MCCP-250	2-1/2"	10
MCCP-300	3"	10
MCCP-350	3-1/2"	10
MCCP-400	4"	10



1/2"



1"

SPRING STEEL CABLE SNAP CLIPS

PRODUCT FEATURES

- ▶ Clip snaps on flange and cable snaps into clip

Cat. No.	Flange Thickness	Outer Diameter	Std. Pkg.
FSC2A	1/16" - 3/16"	0.236" - 0.276"	100
FSC2D	1/16" - 3/16"	0.468" - 0.562"	100
FSC2E	1/16" - 3/16"	0.591" - 0.709"	100
FSC2F	1/16" - 3/16"	0.748" - 0.945"	100
FSC4B	3/16" - 9/32"	0.315" - 0.357"	100
FSC4D	3/16" - 9/32"	0.468" - 0.562"	100



SPRING STEEL NM CABLE TO FLANGE CLIP

PRODUCT FEATURES

- ▶ Attaches NM cable to beam flange
- ▶ Supports cable sizes with ground wire
- ▶ Requires only a hammer to install

Cat. No.	MC/AC Size	Outer Diameter	Flange Thickness	Std. Pkg.
FRMX58	14/2, 12/2	0.28" to 0.32"	5/16" to 1/2"	100



F8 | Cable & Conduit



STEEL BOX/CONDUIT HANGERS

PRODUCT FEATURES

- ▶ Pre-Galvanized Steel Hanger
- ▶ Spring Steel Clamps
- ▶ Supports overhead boxes and conduit from threaded rod
- ▶ Eliminates need for offset conduit bending

Cat. No.	EMT/Rigid Size	FMC Size	MC/AC Size	Hole Size	Screw Size	Std. Pkg.
F6MB18A	-	3/8"	14/2 to 12/3	1/4", Plain	-	25
F812MB18A	1/2", 3/4"	-	-	1/4", Plain	-	25
F812MB18S	1/2", 3/4"	-	-	-	1/4"-20 X 9/16"	25
F16MB18A	1"	-	-	1/4", Plain	-	25

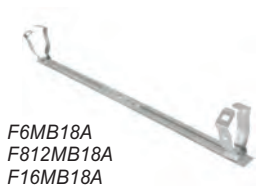

STEEL BOX/MULTI-CONDUIT TO WIRE/ROD HANGER

PRODUCT FEATURES

- ▶ Pre-Galvanized Steel Hanger & Bracket
- ▶ Spring Steel Wire/Rod Clip
- ▶ Spring Steel Clamps supports up to six (6) conduit/cable runs from both sides of the box
- ▶ Provides support for both sides of horizontal electrical box or conduit
- ▶ Greatly reduces material costs for drop wire or rods vs. traditional methods
- ▶ Accepts 4" square, 4-11/16" and 5" boxes
- ▶ Eliminates need for offset conduit bending

Cat. No.	FMC Size	MC/AC Size	Rod Size	Wire Size	Std. Pkg.
F6M3B18CO NEW	3/8"	14/2 to 12/3	1/4"	#12-#8	25



F6M3B18CO INSTALLED

Supports up to 6 conduit/cable runs.
Compatible with 4", 4-11/16" and 5" boxes. Entire assembly supported by one threaded rod or drop wire.

SPRING STEEL CONDUIT TO T-GRID CLIPS TOP MOUNT, SNAP CLOSE

PRODUCT FEATURES

- ▶ Supports conduit above acoustical T-bar
- ▶ No tools required to install

Cat. No.	EMT/Rigid Size	FMC Size	MC/AC Size	Std. Pkg.
F6MATA	-	3/8"	14/2 to 12/3	100
F812MATA	1/2", 3/4"	-	-	100



SPRING STEEL CONDUIT TO T-GRID CLIP SIDE MOUNT, PUSH IN

PRODUCT FEATURES

- ▶ Supports conduit above acoustical T-bar
- ▶ No tools required to install

Cat. No.	EMT Size	Std. Pkg.
F8PATS	1/2"	100

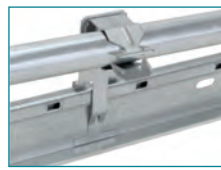

Electrical Fasteners

SPRING STEEL CONDUIT TO STUD CLIPS SNAP ON, SNAP CLOSE

PRODUCT FEATURES

- ▶ Easily Snaps onto stud
- ▶ Snap-close conduit support
- ▶ Screw provision for additional support

Cat. No.	EMT/Rigid Size	FMC Size	MC/AC Size	Stud Clip Size	Std. Pkg.
F6MF	-	3/8"	14/2 to 12/3	1-3/8" to 1-1/2"	100
F812MF	1/2", 3/4"	-	-	1-3/8" to 1-1/2"	100
F16MF	1"	-	-	1-3/8" to 1-1/2"	100
F20MF	1-1/4"	-	-	1-3/8" to 1-1/2"	50



SPRING STEEL CABLE TO STUD CLIP

PRODUCT FEATURES

- ▶ Secures NM or MC/AC cable to wood or metal studs
- ▶ Compliance with NEC® 300.4(d), CEC 12-618 and CEC 12-510
- ▶ No tools required to install
- ▶ Screw provision for additional support

Cat. No.	MC/AC Size	NM Size	Cable Clip Size	Stud Clip Size	Std. Pkg.
FFXC20	14/2 to 12/3	14/2 to 12/3	7/16" to 9/16"	1-3/8" to 1-1/2"	100

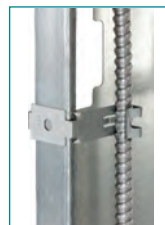

SPRING STEEL CONDUIT TO STUD ATTACHMENT SNAP CLOSE

PRODUCT FEATURES

- ▶ Positions conduit on metal or wood stud of any size
- ▶ Held to stud with screw
- ▶ Snap-close conduit support

Cat. No.	EMT Size	Std. Pkg.
F350812M	1/2", 3/4"	100



F10 | Cable & Conduit



SPRING STEEL MC/AC CABLE TO STUD CLIP

PRODUCT FEATURES

- ▶ No tools required to install
- ▶ Holes in clip allow it to be screwed into wood stud, concrete or block
- ▶ Stabilizer legs provide "wobble-free" support
- ▶ Compliant with NEC® Article 300.4(d), allowing cable to be positioned a minimum of 1-1/4" from face of stud
- ▶ Compliant with CEC Rule 12-618 for support of MC/AC cable
- ▶ Snaps in half, making two clips out of one

Cat. No.	Flange Thickness	MC/AC Size	Std. Pkg.
FMAC2	1/8" MAX	14/2 to 10/3	100

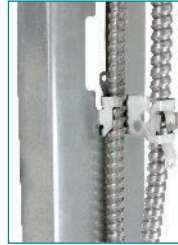
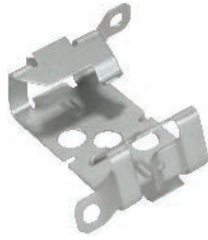

SPRING STEEL MC/AC CABLE TO METAL STUD CLIP

PRODUCT FEATURES

- ▶ Easy installation of MC/AC to metal stud
- ▶ No tools required to install

Cat. No.	Outer Diameter	MC/AC Size	Std. Pkg.
MSC	0.429" - 0.531"	14/2 to 12/3	100



STAMPED STEEL NAIL STRAPS

PRODUCT FEATURES

- ▶ Electroplated Zinc

NOTES

- ▶ Varies according to sizes

Cat. No.	EMT Size	FLEX Size	Std. Pkg.	Master Ctn.
NS-50	1/2"	3/8"	100	1000
NS-50/75	3/4"	1/2"	100	1000
NS-100	1"	3/4"	100	1000



PRE-GALVANIZED STEEL STUD MOUNTING CABLE SUPPORT

PRODUCT FEATURES

- ▶ Wood or Metal Stud
- ▶ Easy to Lock
- ▶ Space saving packing

Cat. No.	Description	Non-Metallic	MC/AC/BX	Std. Pkg.
CS-CJ6	Stud Mounting Cable Support with locking tab	Max. 6	Max. 4	100

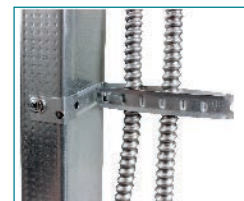

STAMPED STEEL 1-HOLE RG6U CABLE STRAP

PRODUCT FEATURES

- ▶ Electroplated Zinc

Cat. No.	Description	Std. Pkg.	Master Ctn.
S1-25	RG6U (Coaxial Cable) 1-Hole Strap	100	1000



STAMPED STEEL 1-HOLE MC(BX) CABLE STRAP

PRODUCT FEATURES

- ▶ Electroplated Zinc
- ▶ Corrosion-resistant

Cat. No.	Description	Std. Pkg.	Master Ctn.
S1-38	12-2, 12-3, 10-2, 10-3 MC (BX) 1-Hole Strap	100	1000



STAMPED STEEL 1-HOLE EMT STRAPS

PRODUCT FEATURES

- ▶ Electroplated Zinc

NOTES

- ▶ Sizes 2-1/2" to 4" are also listed for RIGID and IMC Conduits

Cat. No.	Trade Size	Std. Pkg.	Master Ctn.
SE1-50	1/2"	100	1000
SE1-75	3/4"	100	1000
SE1-100	1"	100	500
SE1-125	1-1/4"	100	500
SE1-150	1-1/2"	50	500
SE1-200	2"	50	500
SU1-250	2-1/2"	25	100
SU1-300	3"	25	100
SU1-350	3-1/2"	25	100
SU1-400	4"	25	100

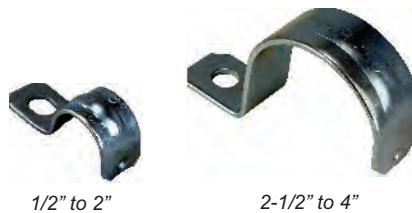

STAMPED STEEL 2-HOLE EMT STRAPS

PRODUCT FEATURES

- ▶ Electroplated Zinc

NOTES

- ▶ Sizes 2-1/2" to 4" are also listed for RIGID and IMC Conduits

Cat. No.	Trade Size	Std. Pkg.	Master Ctn.
SE2-50	1/2"	100	1000
SE2-75	3/4"	100	1000
SE2-100	1"	100	500
SE2-125	1-1/4"	100	500
SE2-150	1-1/2"	50	500
SE2-200	2"	50	500
SU2-250	2-1/2"	25	100
SU2-300	3"	25	100
SU2-350	3-1/2"	25	100
SU2-400	4"	25	100





STAMPED STEEL 1-HOLE RIGID STRAPS

PRODUCT FEATURES

- ▶ Electroplated Zinc

NOTES

- ▶ Sizes 2-1/2" to 4" are also listed for EMT and IMC Conduits



Cat. No.	Trade Size	Std. Pkg.	Master Ctn.
SR1-50	1/2"	100	1000
SR1-75	3/4"	100	1000
SR1-100	1"	100	500
SR1-125	1-1/4"	100	500
SR1-150	1-1/2"	50	500
SR1-200	2"	50	500
SU1-250	2-1/2"	25	100
SU1-300	3"	25	100
SU1-350	3-1/2"	25	100
SU1-400	4"	25	100

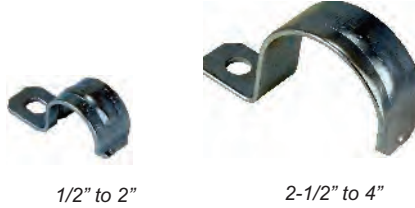

STAMPED STEEL 2-HOLE RIGID STRAPS

PRODUCT FEATURES

- ▶ Electroplated Zinc

NOTES

- ▶ Sizes 2-1/2" to 4" are also listed for EMT and IMC Conduits

Cat. No.	Trade Size	Std. Pkg.	Master Ctn.
SR2-50	1/2"	100	1000
SR2-75	3/4"	100	1000
SR2-100	1"	100	500
SR2-125	1-1/4"	100	500
SR2-150	1-1/2"	50	500
SR2-200	2"	50	500
SU2-250	2-1/2"	25	100
SU2-300	3"	25	100
SU2-350	3-1/2"	25	100
SU2-400	4"	25	100



MALLEABLE IRON 1-HOLE RIGID STRAPS

PRODUCT FEATURES

- ▶ Electroplated Zinc



Cat. No.	Trade Size	Std. Pkg.	Master Ctn.
SRM1-50	1/2"	100	1000
SRM1-75	3/4"	50	500
SRM1-100	1"	25	250
SRM1-125	1-1/4"	20	200
SRM1-150	1-1/2"	10	100
SRM1-200	2"	10	50
SRM1-250	2-1/2"	-	25
SRM1-300	3"	-	25
SRM1-350	3-1/2"	-	10
SRM1-400	4"	-	10



MALLEABLE IRON CLAMP BACK SPACERS

PRODUCT FEATURES

- ▶ Electroplated Zinc



Cat. No.	Trade Size	Std. Pkg.	Master Ctn.
CBS-50	1/2"	25	250
CBS-75	3/4"	25	250
CBS-100	1"	25	250
CBS-125	1-1/4"	10	100
CBS-150	1-1/2"	10	100
CBS-200	2"	5	50
CBS-250	2-1/2"	-	25
CBS-300	3"	-	10
CBS-350	3-1/2"	-	10
CBS-400	4"	-	10



STAMPED STEEL 1-HOLE SERVICE ENTRANCE STRAPS

PRODUCT FEATURES

- ▶ Electroplated Zinc
- ▶ Corrosion-Resistant

Cat. No.	Description	Std. Pkg.	Master Ctn.
SES1-50	Three #8, #6, #4	100	500
SES1-75	Three #3, #2	100	500
SES1-100	Three #1, #1/0, #2/0	50	250
SES1-200	Three #3/0, #4/0	25	250



STAMPED STEEL 2-HOLE SERVICE ENTRANCE STRAPS

PRODUCT FEATURES

- ▶ Electroplated Zinc
- ▶ Corrosion-Resistant

Cat. No.	Description	Std. Pkg.	Master Ctn.
SES2-50	Three #8, #6, #4	20	100
SES2-75	Three #3, #2	20	100
SES2-100	Three #1, #1/0, #2/0	20	100
SES2-200	Three #3/0, #4/0	20	100



F14 | Stud Wall



SPRING STEEL CONDUIT TO STUD CLIPS SNAP ON, SNAP CLOSE

PRODUCT FEATURES

- ▶ Easily Snaps onto stud
- ▶ Snap-close conduit support
- ▶ Screw provision for additional support

Cat. No.	EMT/Rigid Size	FMC Size	MC/AC Size	Stud Clip Size	Std. Pkg.
F6MF	-	3/8"	14/2 to 12/3	1-3/8" to 1-1/2"	100
F812MF	1/2", 3/4"	-	-	1-3/8" to 1-1/2"	100
F16MF	1"	-	-	1-3/8" to 1-1/2"	100
F20MF	1-1/4"	-	-	1-3/8" to 1-1/2"	50

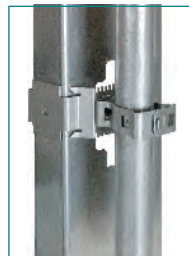

SPRING STEEL CABLE TO STUD CLIP

PRODUCT FEATURES

- ▶ Secures NM or MC/AC cable to metal or wood studs
- ▶ Compliance with NEC® 300.4(d), CEC 12-618 and CEC 12-510
- ▶ No tools needed for installation
- ▶ Screw provision for additional support

Cat. No.	MC/AC Size	NM Size	Cable Clip Size	Stud Clip Size	Std. Pkg.
FFXC20	14/2 to 12/3	14/2 to 12/3	7/16" to 9/16"	1-3/8" to 1-1/2"	100

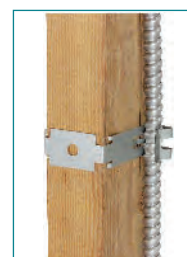
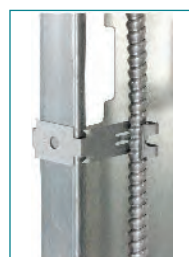

SPRING STEEL CONDUIT TO STUD ATTACHMENT SNAP CLOSE

PRODUCT FEATURES

- ▶ Positions conduit on metal or wood stud of any size
- ▶ Held to stud with screw
- ▶ Snap-close conduit support

Cat. No.	EMT Size	Std. Pkg.
F350812M	1/2", 3/4"	100



**SPRING STEEL
CABLE/CONDUIT TO STUD
ATTACHMENTS**

PRODUCT FEATURES

- Supports EMT conduit or MC/AC cable
- Ensures conduit is in-line with junction box knockout
- Allows for overlap of other fasteners sharing the same screw(s)
- For wood or metal studs
- Eliminates offset bending of conduit
- Complies with NEC® Article 358.30(A), which requires conduit support within 36" of an electrical box
- Complies with CEC Rule 12-1404, which requires conduit support within 1 m of an electrical box
- Complies with CEC Rule 12-618, which requires support of armoured cable within 300 mm (12") of an electrical box

Cat. No.	EMT Size	Box Depth	Std. Pkg.
FCS812	1/2", 3/4"	1-1/2"	100
FCS812D	1/2", 3/4"	2-1/8"	100
FCS16	1"	2-1/8"	100

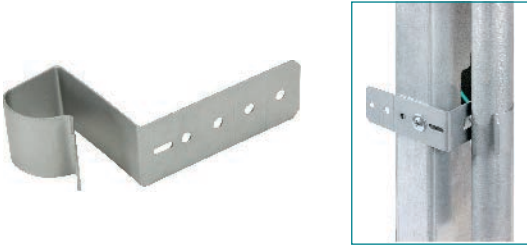

**SPRING STEEL
MC/AC CABLE TO STUD CLIP**

PRODUCT FEATURES

- No tools required to install
- Holes in clip allow it to be screwed into wood stud, concrete or block
- Stabilizer legs provide "wobble-free" support
- Compliant with NEC® Article 300.4(d), allowing cable to be positioned a minimum of 1-1/4" from face of stud
- Compliant with CEC Rule 12-618 for support of MC/AC cable
- Snaps in half, making two clips out of one

Cat. No.	Flange Thickness	MC/AC Size	Std. Pkg.
FMAC2	1/8" MAX	14/2 to 10/3	100

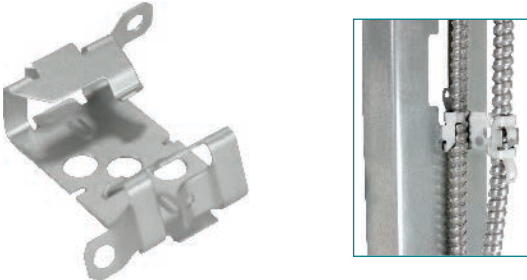

**SPRING STEEL
MC/AC CABLE TO
METAL STUD CLIP**

PRODUCT FEATURES

- Easy installation of MC/AC to metal stud
- No tools required to install

Cat. No.	Outer Diameter	MC/AC Size	Std. Pkg.
MSC	0.429" - 0.531"	14/2 to 12/3	100

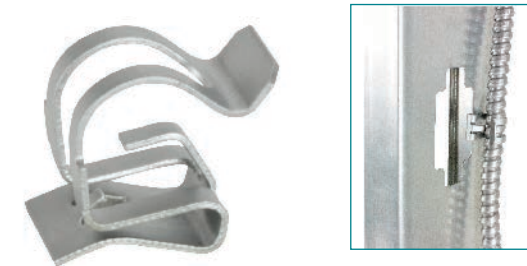

Electrical Fasteners



F16 | Stud Wall



PRE-GALVANIZED STEEL STUD MOUNTING CABLE SUPPORT

PRODUCT FEATURES

- ▶ Wood or Metal Stud
- ▶ Easy to Lock
- ▶ Space Saving Packaging

Cat. No.	Description	Non-Metallic	MC/AC/BX	Std. Pkg.
CS-CJ6	Stud Mounting Cable Support with locking tab	Max. 6	Max. 4	100



PLASTIC UNIVERSAL METAL STUD GROMMET

PRODUCT FEATURES

- ▶ High Strength, non-conductive polypropylene
- ▶ Universal design fits into a standard 1" Trade Size hole and all factory-punched stud holes
- ▶ Lightweight material eases installation

Cat. No.	Description	Std. Pkg.
PUSG	Universal Snap-in type bushings for Metal Stud, fit all factory punched metal stud holes	100

INSTALLATION INSTRUCTION:

- Step 1:** Separate the two halves
- Step 2:** Snap the bushing end and the washer end together through the hole
- Step 3:** Install cable through the grommet

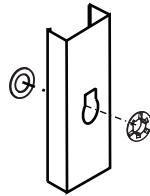

COMMON HOLE SHAPES IN METAL STUDS:

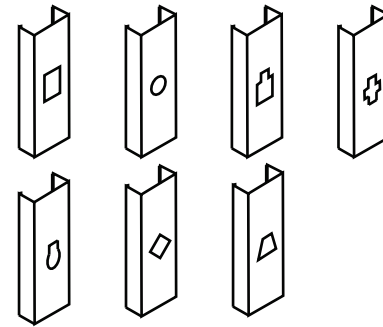

BOX MOUNTED CONDUIT/CABLE SUPPORTS

PRODUCT FEATURES

- ▶ Eliminates need for field installed first means of support
- ▶ Attaches directly to any size junction box for a cost-saving solution to first means of support needs
- ▶ Complies with NEC 330.30 (B)
- ▶ Eliminates the need for additional bar hangers in the field
- ▶ BMCS-CJ6 includes a CS-CJ6 for tool-less cable installation

Cat. No.	Description	Std. Pkg.
BMCS	Box Mounted Conduit Cable Support	50
BMCS-CJ6	Box Mounted Conduit Cable Support with CS-CJ6 for tool-less installation	50



BMCS

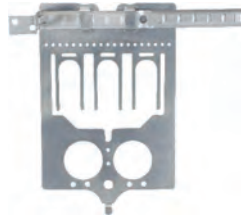

BMCS-CJ6



CS-CJ6

Secures up to 4 MC/AC Cables without tools

PIN HOLES
Pin holes allow for installation up to 2" straps

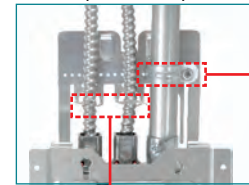

FORKS

Support up to 3 MC/AC Cables without tools



PATENT PENDING

ORBIT INDUSTRIES EXCLUSIVE



TRADITIONAL METHOD



BMCS-CJ6 installed on box to minimize field work & eliminates need for additional bar hanger



Installed with just one Wafer Head Screw

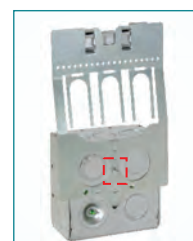

ADJUSTABLE BAR HANGERS

PRODUCT FEATURES

- ▶ Electroplated Zinc
- ▶ Ends bend and wrap around studs
- ▶ Can be used with boxes 1-1/2", 2-1/8" or 2-1/2" deep
- ▶ For stud and hard lid ceiling joists

**SHIPS
PREASSEMBLED**

Cat. No.	Description	Std. Pkg.
BHA-16	11" to 18" Adjustable Box Bracket – Mount box with self-tapping screws	50
BHA-24	15-3/4" to 26" Adjustable Box Bracket – Mount box with self-tapping screws	50



BHA-16

BHA-24

Adjust from 11" to 18"

Adjust from 15-3/4" to 26"

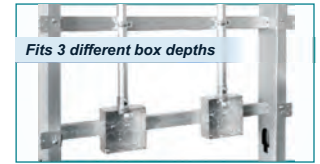

Fits 3 different box depths

BOX AND CONDUIT SUPPORT BETWEEN STUDS USING BHA

- 1-1/2" Deep
- 2-1/8" Deep
- 2-1/2" Deep

DROP-ON-BAR SLIDER BRACKETS

PRODUCT FEATURES

- ▶ Quickly attach to any 4" or 4-11/16" square box
- ▶ Easily drops onto Orbit's BHA-16 and BHA-24
- ▶ A BARB and box assembly can easily be repositioned along the hanger
- ▶ Multiple BARB assemblies can be added before and after the BHA is installed
- ▶ Can be fully prefabricated and locked onto the BHA without setting final box position
- ▶ BARB-CS includes cable support pin holes

Cat. No.	Description	Std. Pkg.
BARB	Drop-On-Bar Slider Bracket	50
BARB-CS	Drop-On-Bar Slider Bracket with conduit & cable support pin holes	50

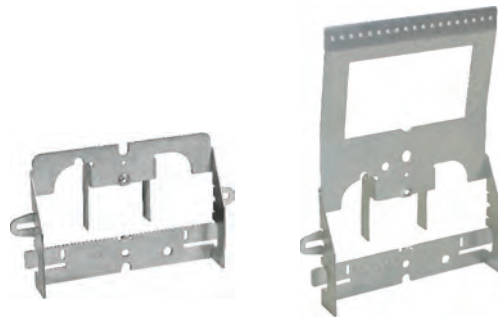

BARB

BARB-CS

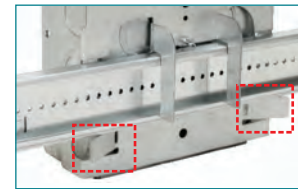

BENDABLE LOCKING TABS

A BARB and box assembly can be locked onto a BHA before arriving on the job site. Allows for quick Adjustments in the field

PATENTED ORBIT INDUSTRIES EXCLUSIVE

Video Available On Our Website!



Attach to a 4" or 4-11/16" box with a single wafer head screw, forming a versatile box assembly

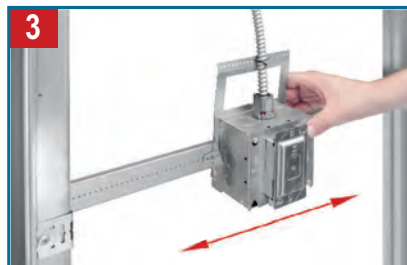

Once the BHA is installed on studs, the box assembly can be adjusted along the hanger



Box assemblies can be prefabricated onto a BHA before arriving to the job site, locking onto the hanger via its bendable tabs

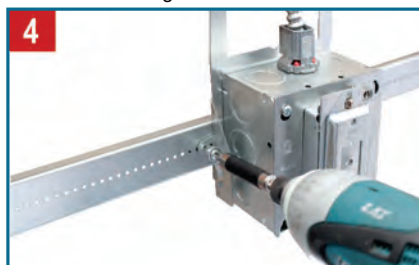

Secure the assembly to the BHA with Tek screws, setting the box in place

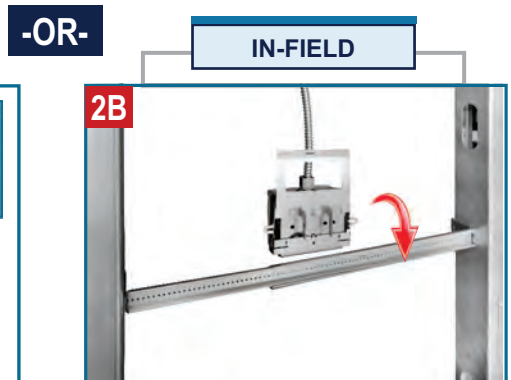

For in-field installations, simply drop the box assembly onto a BHA before or after the hanger has been installed



Multiple box assemblies can be easily added! Up to 3 between 16" & 4 between 24" studs



F18 | Stud Wall



UNIVERSAL MOUNTING ADAPTERS

PRODUCT FEATURES

- ▶ **UMA & UMA-LVBS's** either mount direct-to-stud or clip onto **SSB Brackets** for between stud and overhead installations
- ▶ **UMA** accepts 4" or 4-11/16" sq. boxes; compatible with all Orbit Adj. Rings
- ▶ **UMA** compatible with all Orbit Adj. Rings
- ▶ **UMA-LVBS's** accept 4", 4-11/16" and 5" sq. boxes
- ▶ **UMA-LVBS's** compatible with all Orbit Adj. Rings except for *SAR2G models; allows for *AR2G-58 models to mount vertical or horizontal
- ▶ **UMA-LVBS's** allow 4" rings to be mounted independently of boxes, can be used with any size box

Cat. No.	Description	Std. Pkg.
UMA	Universal Mounting Adapter for 4" and 4-11/16" Sq. boxes & multigang boxes to mount to SSB-T5, SSB-TBAR, USB and directly to stud. Cut in half to mount multigang boxes	25
UMA-LVBS	Universal Mounting Adapter w/ Back Support (up to 6"), allows for 4", 4-11/16" & 5" Sq. boxes to mount to SSB-T5, SSB-TBAR, USB and directly to stud	25
*US-UMA-LVBS <small>NEW</small>	Made in USA UMA-LVBS	25

*UMA-LVBS Spec updated May 2023

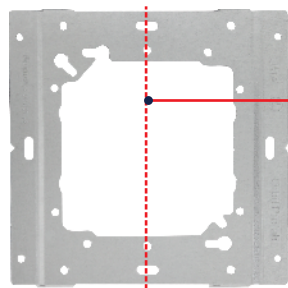

UMA

Break in half to mount Multigang Boxes

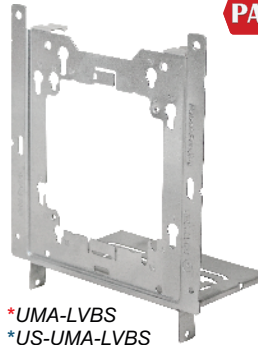

*UMA-LVBS
*US-UMA-LVBS

PATENTED

ORBIT INDUSTRIES EXCLUSIVE



Video Available On Our Website!



Electrical Fasteners

Mounts on either side of wall stud

Compatible with 4" & 4-11/16" sq. boxes

Break in half to mount Multigang Boxes

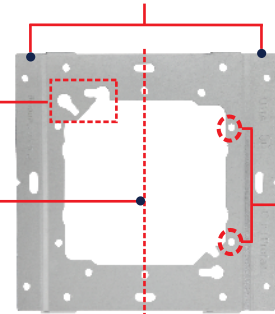

UMA

Through hole for multigang box screws

Compatible with 4", 4-11/16" & 5" sq. boxes

Easy access to set screw fittings

LV holes to mount 4" sq. rings on any size box
4" sq. box latch

Center cutout 4-11/16" sq. box latch

Up to 3-1/2" back support standard, tool-less extension for up to 6" back support integrated

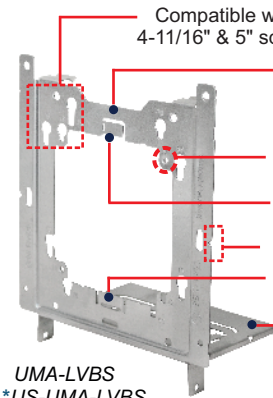

UMA-LVBS
*US-UMA-LVBS

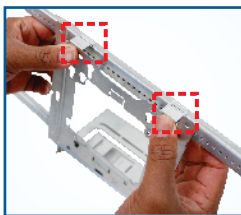

Adapters easily SNAP onto SSB Brackets

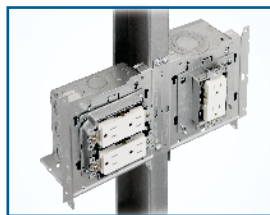

Pair 4" rings with any 4-11/16" or 5" sq. box with UMA-LVBS

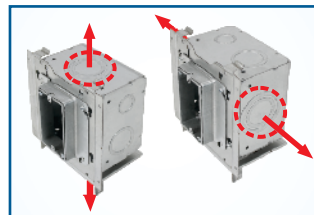

Turn any 4", 4-11/16" and 5" sq. box 90° with UMA-LVBS



Break UMA in half to mount Multigang Boxes

UMA-LVBS FEATURES

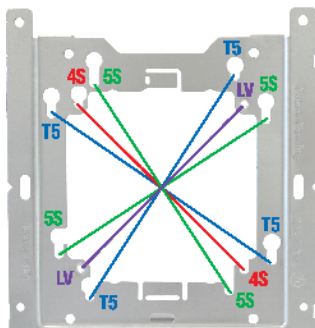

Turn any 4", 4-11/16" and 5" Sq. Box 90°

▶ LV= 4" ring ▶ 4S= 4" sq. ▶ 5S= 4-11/16" sq. ▶ T5= 5" sq.

BUILT-IN BACK SUPPORT & EXTENSION

Tool-less extension for up to 6" back support integrated

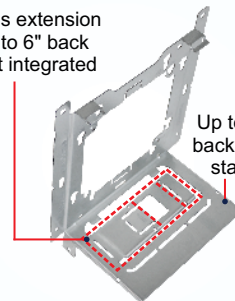

Up to 3-1/2" back support standard

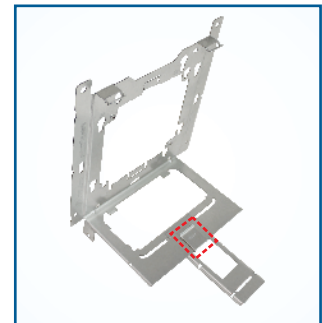

SNAP-OFF

TOOL-LESS INSTALLATION

BOX & ADAPTER LATCHES

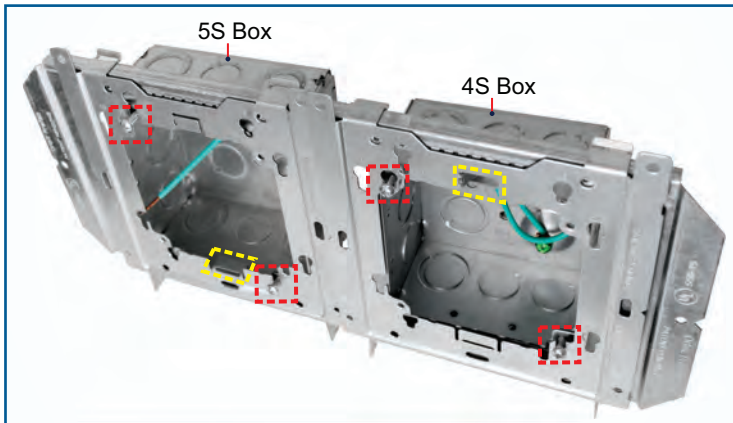

BOX TO ADAPTER LATCH

Bendable latch tabs securely hold 4" or 4-11/16" sq. box in place without need to tighten box screws. Skip hassle of tightening box screws until the final ring installation, making installation process more efficient and convenient.

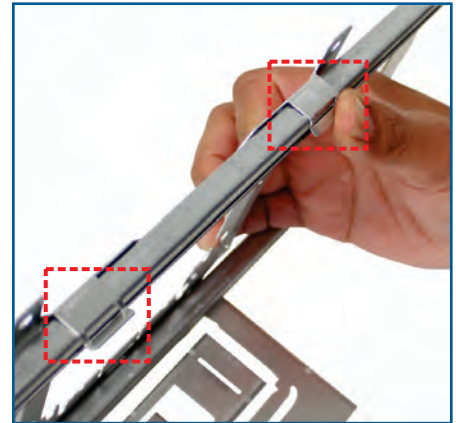

ADAPTER TO BRACKET LATCH

Fold tab to secure adapter on SSB Brackets

90° ROTATION



Extended Mounting Tab enables secure mounting with 90° rotation. Box will be able to receive large conduit without removal of back support.

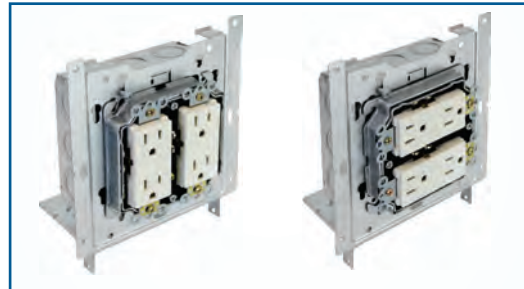

All *AR1G- & *AR2G- rings install vertical or horizontal

STUD MOUNT

SIMPLE SUPPORT BRACKET

PRODUCT FEATURES

- Adjusts from 15" to 25", rigidity eliminates need for farside back support
- Accepts 4", 4-11/16" & 5" Sq. Boxes; must be paired with UMA-LVBS to mount 5" Sq. Boxes
- Expand without removing adapters or junction boxes (ideal for prefabrication)
- Install between wall studs or overhead between hard lid ceiling joists
- Must be accompanied with either UMA or UMA-LVBS to mount a junction box. UMAB's/UMIAB's also snap on
- See pg. P1 for complete SSB Family of products



Fits 5" square boxes!

VERTICAL & HORIZONTAL RING INSTALLATION

UMA: 4" & 4-11/16" sq. box adapter compatible with all Adjustable Rings

Mounting hole and center cutout for a quick, leveled installation

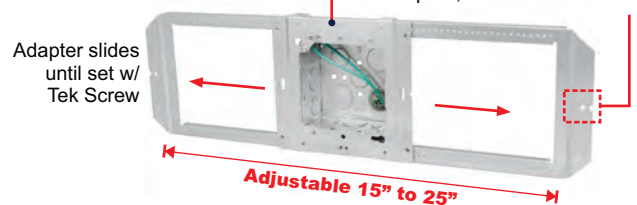

Order preassembled with box and 10" pigtail as SSB-4S-MKO, SSB-A4, SSB-5S-MKO or SSB-T5B-200 (pg. P5-6)

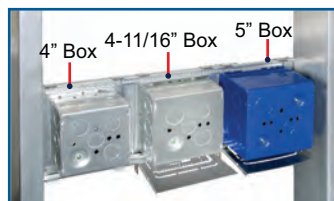

ANY SIZE J-BOX

SSB-T5 fits up to three 4", 4-11/16" or 5" boxes between 24" studs

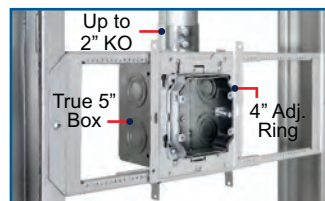

SSB-T5 INSTALLED

Use **5SLB-2MKO** (pg. P28) or **T5B's** (pg. P27) for 1-1/4" or larger conduit

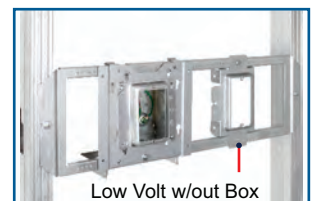

POWER + DATA

Use LVSB1 or 2 for Low Voltage applications that do not require a junction box

PATENTED

ORBIT INDUSTRIES EXCLUSIVE



Video Available On Our Website!

F20 | Stud Wall



UNIVERSAL MOUNTING ADJUSTABLE BOXES

PRODUCT FEATURES

- ▶ Either mount direct-to-stud or clip onto SSB Brackets
- ▶ Ideal for Life Safety systems rough-in
- ▶ Adjustable boxes ship with boxes set at 5/8" raise
- ▶ **UMIAB-35's**: Internal Adjustment from 1/2" to 1-1/2"
- ▶ **UMAB's**: External Adjustment from 0" to 1-1/2"
- ▶ **UMAB-4R** includes 10" Solid Cu. #12AWG Pigtail and 10-32 Ground Screw

Cat. No.	Description	Std. Pkg.
UMIAB-35 <small>NEW</small>	Internal Adjustment 4" Square, 3-1/2" Deep Box, 46 Cu. In., Adj. range: 1/2" to 1-1/2"	10
FA-UMIAB-35 <small>NEW</small>	Internal Adjustment Red 4" Square, 3-1/2" Deep Box, 46 Cu. In., Adj. range: 1/2" to 1-1/2"	10
UMAB	External Adjustment 4" Square, 3-1/2" Deep Box, 46 Cu. In., Adj. range: 0" to 1-1/2"	10
FA-UMAB	External Adjustment Red 4" Square, 3-1/2" Deep Box, 46 Cu. In., Adj. range: 0" to 1-1/2"	10
UMAB-4R	External Adjustment 4" (4O), 2-1/8" Deep Box w/ 10" PT, 21.1 Cu. In., Adj. range: 0" to 1-1/2"	20
FA-UMAB-4R	External Adjustment Red 4" (4O), 2-1/8" Deep Box, 21.1 Cu. In., Adj. range: 0" to 1-1/2"	20
FA-SSB-UMAB	Preassembled SSB-T5 with FA-UMAB	10
FA-SSB-4R <small>NEW</small>	Preassembled SSB-T5 with FA-UMAB-4R	20

PATENTED

ORBIT INDUSTRIES EXCLUSIVE



Video Available On Our Website!

NEW



UMIAB-35

NEW



FA-UMIAB-35



UMAB



FA-UMAB

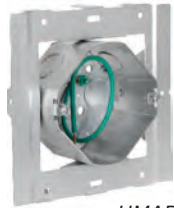

UMAB-4R



FA-UMAB-4R



FA-SSB-UMAB

NEW

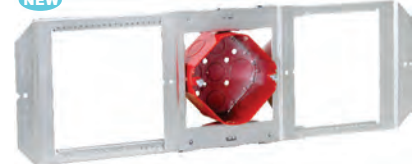

FA-SSB-4R

DIRECT-TO, BETWEEN STUDS & OVERHEAD APPLICATIONS



DIRECT TO STUD



6-way Adjustability

BETWEEN STUDS



Branch Line Restraint Holes

6-way Adjustability

ON HARD LID

UMAB's & UMIAB--35's can be mounted directly to studs or snapped onto SSB-T5 for between stud or overhead/hard lid applications

UMIAB-35 FEATURES

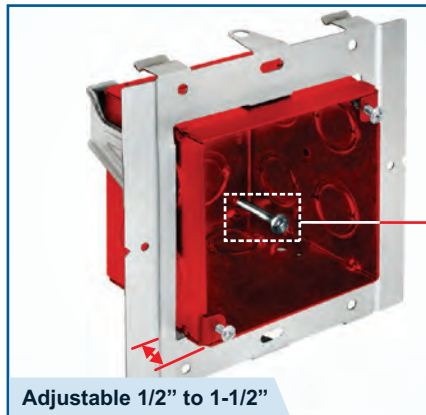

Adjustable 1/2" to 1-1/2"



TRI-COMBO HEX SCREW

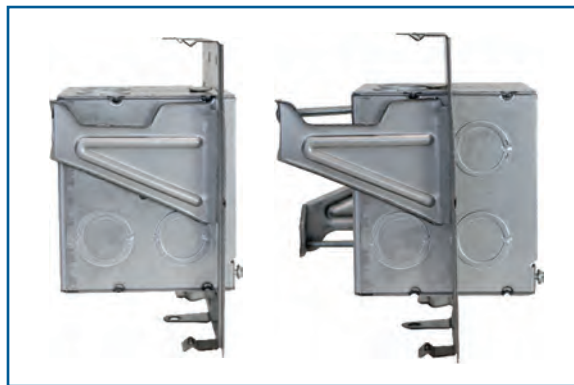

1/2" to 1-1/2"

INTERNAL ADJUSTMENT

Internal adjustment screws allow the box to be adjusted before and after installation

ADJUSTABILITY RANGE

UMAB FEATURES



Adjustable 0" to 1-1/2"

EXTERNAL ADJUSTMENT

Guided slots on each side allow the box to be easily adjusted by external screws

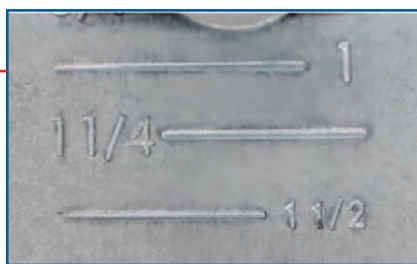
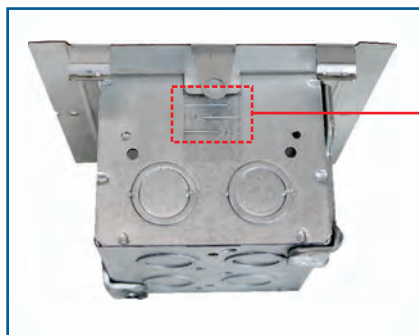

DEPTH MARKING

Engraved depth stamp on box allows for depth measurement without requiring additional measuring tools

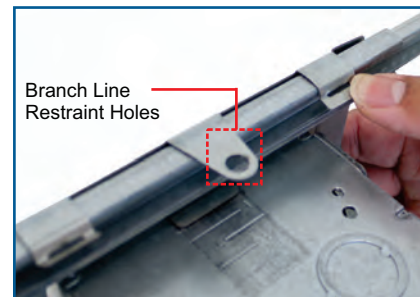

Branch Line Restraint Holes











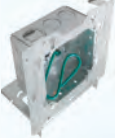



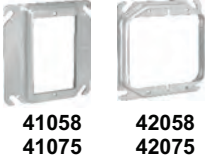

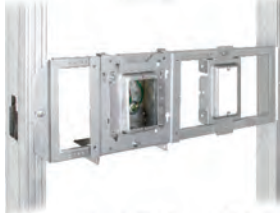









ADAPTER TO BRACKET LATCH

Fold tabs to secure adapter on SSB Brackets

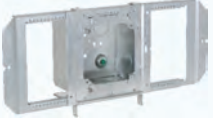

READY-TO-INSTALL BOXES & BRACKETS

IN-STOCK, PRE-ASSEMBLED ROUGH-IN PRODUCTS

	Cat No.	Components			Std. Pkg	Installation Images	
POWER	 LVBS-4			-	25		
	 LVBS-4-158 LVBS-4-258 LVBS-4-175 LVBS-4-275				25		
	 LVBS-4-A158 LVBS-4-A258 LVBS-4-A134	UMA-LVBS	4SDB-MKO-PT-10		25	 Shown Installed on SSB-T5	
	 LVBS-A4-CS6			-	25		
	 LVBS-A4-A158-CS6		4SDB-AMC-PT		25	 Shown Installed on SSB-T5	
	 SSB-4S-MKO				12		
	 SSB-A4				12		
	 SSB-5S-MKO				12		
	DATA	 SSB-T5B-200				10	

Electrical Fasteners

Email info@orbitprofab.com for more information























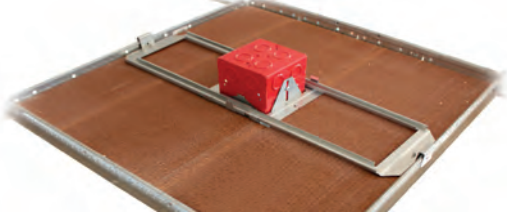

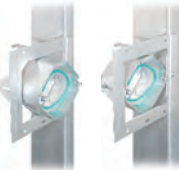

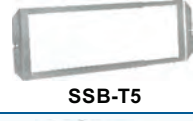



Add **"-FS"** to include 2-hour rated Fireblok™ UFSI Insert (UFSI spec on pg. P31)

Add **"-CS"** to include BMCS

Add **"-CS6"** to include BMCS-CJ6 (BMCS spec on pg. P2)

READY-TO-INSTALL BOXES & BRACKETS

IN-STOCK, PRE-ASSEMBLED ROUGH-IN PRODUCTS

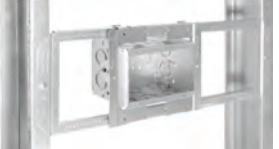
	Cat No.	Std. Pkg	Installation Image	Cat No.	Std. Pkg	Installation Image
FIRE ALARM	 UMAB	10	 Adjustable 0" to 1-1/2"	 UMIAB-35	10	 Adjustable 1/2" to 1-1/2"
	 FA-UMAB	10		 FA-UMIAB-35	10	
	Cat No.	Components		Std. Pkg	Installation Images	
	 FA-SSB-UMAB	 SSB-T5	 FA-UMAB	10		
 FA-TBAR-UMAB	 SSB-TBAR	 FA-UMAB	10			
SMOKE DETECTOR	 FA-UMAB-4R	-	-	20	 Direct-to-Stud	
	 FA-SSB-4R	 SSB-T5	 FA-UMAB-4R	20	 FA-SSB-4R Shown Installed in hard lid ceiling UMAC-4R Shown Installed on SSB-T5	
	 FA-TBAR-4R	 SSB-TBAR	 FA-UMAB-4R	20		
LIGHTING	 UMAB-4R	-	-	20	 2022 NECA Show Stopper	
	 SSBT-4R	 SSB-TBAR	 UMAB-4R	20		
MULTI-GANG	 SSB-MB3 (Shown)	 SSB-T5	 MB-3	10		

Electrical Fasteners

See pg. P2 for more Multi-Gang Box on SSB Models



F24 | Stud Wall



TELESCOPING SUPPORT BRACKET

PRODUCT FEATURES

- ▶ Telescoping bracket adjusts from 16" to 27"
- ▶ Accepts 4", 4-11/16" square, and up to 10-Gang boxes and rings
- ▶ Install between wall studs or overhead between hard lid ceiling joists
- ▶ Easily adjust position of boxes in field
- ▶ Packaged preassembled and ready to use
- ▶ Markings on bracket allow for quick and consistent adjustability
- ▶ Rigidity eliminates need for far-side back support

SHIPS PREASSEMBLED



Video Available On Our Website!

Cat. No.	Description	Std. Pkg.
TSB	Telescoping Support Bracket adjusts from 16" to 27" for mounting 4", 4-11/16" square and up to 10-gang boxes between studs	25

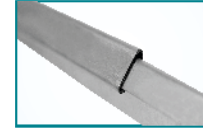

Extra bend ensures a sturdy design

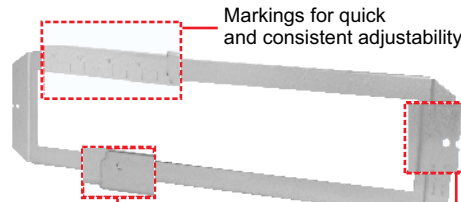

Markings for quick and consistent adjustability

Additional mounting holes for added security

Mounting hole and center cutout for a quick, leveled installation



Adjustable 16" to 27"

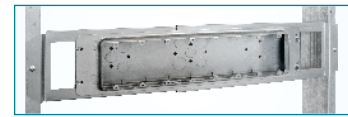

Fits 4", 4-11/16" square, and up to 10-Gang boxes

FLAT BRACKET FAMILY

PRODUCT FEATURES

- ▶ Compatible with 4", 4-11/16" and 5" sq. boxes
- ▶ Allows 5" boxes to use 4" rings, reducing material costs
- ▶ 4" rings can be mounted on their own for low voltage applications using 8/32 screws
- ▶ Low profile design accepts up to 2" fittings
- ▶ Additional width and slotted mounting holes allow for extra flexibility on studs
- ▶ **KB-18, KFB-318, KFB-418** contain up to 6" Back Support for additional stability
- ▶ **KB-18** contains optional Stud Supports that can be folded out when installed between studs
- ▶ Compatible with Orbit's UL Adjustable Rings
- ▶ See P13-14 for more info on the Flat Bracket Family

Cat. No.	Description	Std. Pkg.
FB-3	Flat Box Mounting Bracket 3-Box for 16" stud	25
FB-4	Flat Box Mounting Bracket 4-Box for 24" stud	25
KB-18 <small>NEW</small>	Kick Bracket 1-Box Position 18" height box center w/CS-CJ6	10
KFB-318	Kick Bracket 3-Positions with 18" height box center kick stand for 16" stud w/CS-CJ6	10
KFB-418	Kick Bracket 4-Positions with 18" height box center kick stand for 24" stud	10

ORBIT INDUSTRIES EXCLUSIVE

Compatible with 5" Sq. Boxes!



FB-3



FB-4

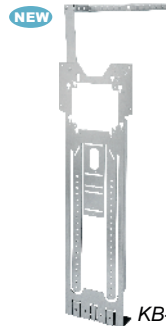

KB-18

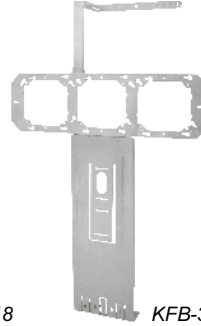

KFB-318

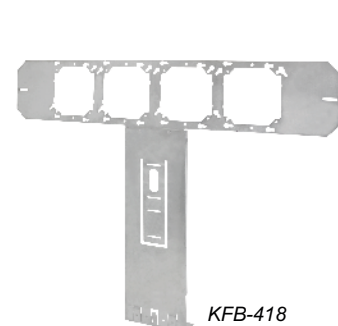

KFB-418

KB-18 SHOWN INSTALLED

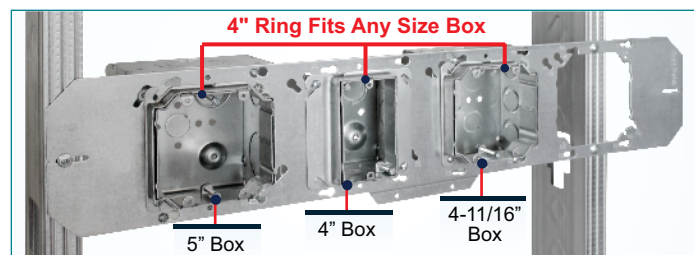
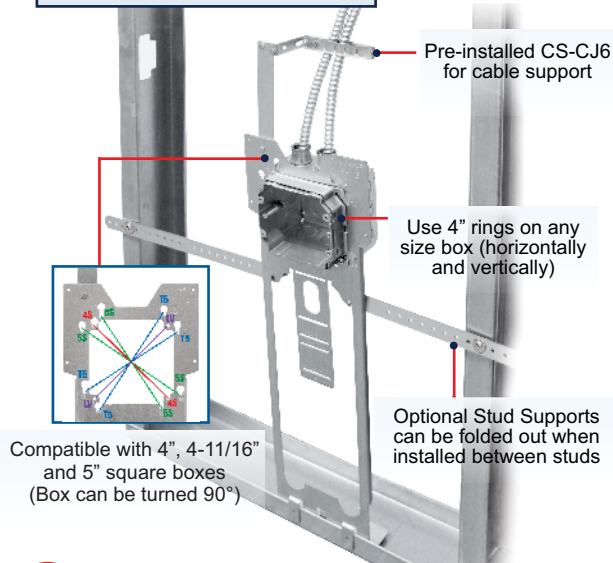

The Flat Bracket can be positioned to accommodate irregular stud spacings. FB-4 shown installed on 19" Stud Bay.

FIXED MOUNTING BRACKET

PRODUCT FEATURES

- ▶ Compatible with 4", 4-11/16" and 5" sq. boxes
- ▶ Unique key-hole patterns allow boxes to be turned 90°
- ▶ Compatible w/ Standard & Adj. Rings mounted vertically or horizontally
- ▶ Use 4" rings on any size box. Can be mounted on their own for low voltage applications using 8/32 screws
- ▶ Bendable box latch tabs temporarily hold 4" or 4-11/16" sq. boxes in place without needing to tighten box screws until final ring or cover installation
- ▶ Low profile design limits drywall bulging

Cat. No.	Description	Std. Pkg.
FMB-16	Fixed Position Box Mounting Bracket for 3 Boxes on 16" Studs	25
FMB-24	Fixed Position Box Mounting Bracket for 4 Boxes on 24" Studs	25

Compatible with 5" Sq. Boxes!



FMB-16

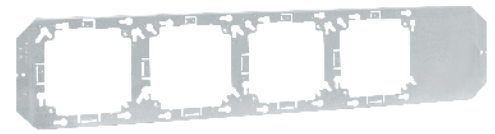

FMB-24

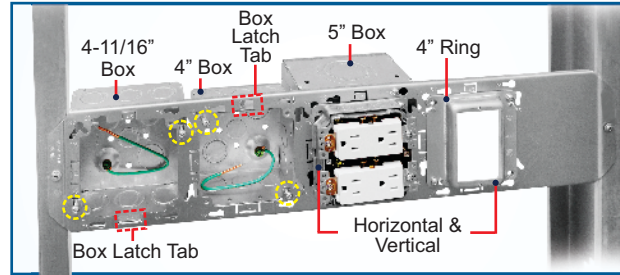

FMB INSTALLED ON STUDS

Mount up to 3 boxes between 16" studs with FMB-16 and 4 boxes between 24" with FMB-24

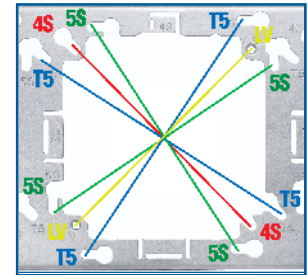

MOUNTING HOLES

Compatible with 4", 4-11/16" and 5" square boxes (Box can be turned 90°)

BOX MOUNTING ADAPTERS

PRODUCT FEATURES

- ▶ Mounts to 4" and 4-11/16" square boxes
- ▶ Adjustable Back Support helps maintain rigidity when installed
- ▶ Low profile design limits drywall bulging
- ▶ For use with metal or wood studs
- ▶ 4" Ring can be mounted without box for low voltage applications with #8-32 screws

Cat. No.	Description	Std. Pkg.
BMA-23	Box Mounting Adapter with up to 3-1/2" Far Side Support	25
BMA-4	Box Mounting Adapter with up to 4" Far Side Support	25
FS-456-EXT	Far-side Support Extender for up to 6" Studs, Compatible with BMA-23 & BMA-4, tool-less	50

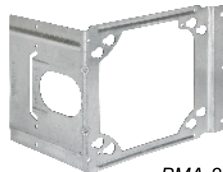

BMA-23

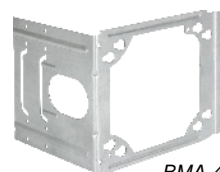

BMA-4



FS-456-EXT

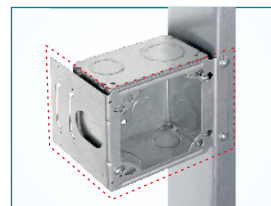

DIRECT-TO-STUD

BMA mounts boxes direct-to-stud

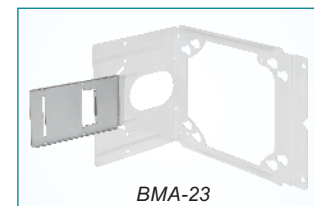

BMA-23

Fold FS-456-EXT onto BMA's for up to 6" far-side support

STEEL BACK SUPPORTS

PRODUCT FEATURES

- ▶ Electroplated Zinc

Cat. No.	Description	Std. Pkg.
ABS	Far-Side Box Support for 1-1/2" & 2-1/8" deep boxes, for use with 4" metal studs	50
ABS-6	Far-Side Box Support for 1-1/2" & 2-1/8" deep boxes, for use with 6" metal studs	50



ABS



ABS-6



F26 | Box & Conduit Support



STEEL BOX/CONDUIT HANGERS

PRODUCT FEATURES

- ▶ Pre-Galvanized Steel Hanger
- ▶ Spring Steel Clamps
- ▶ Supports overhead boxes and conduit from threaded rod
- ▶ Eliminates need for offset conduit bending

Cat. No.	EMT/Rigid Size	FMC Size	MC/AC Size	Hole Size	Screw Size	Std. Pkg.
F6MB18A	-	3/8"	14/2 to 12/3	1/4", Plain	-	25
F812MB18A	1/2", 3/4"	-	-	1/4", Plain	-	25
F812MB18S	1/2", 3/4"	-	-	-	1/4"-20 X 9/16"	25
F16MB18A	1"	-	-	1/4", Plain	-	25

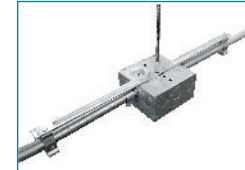

STEEL BOX/MULTI-CONDUIT TO WIRE/ROD HANGER

PRODUCT FEATURES

- ▶ Pre-Galvanized Steel Hanger & Bracket
- ▶ Spring Steel Wire/Rod Clip
- ▶ Spring Steel Clamps supports up to six (6) conduit/cable runs from both sides of the box
- ▶ Provides support for both sides of horizontal electrical box or conduit
- ▶ Greatly reduces material costs for drop wire or rods vs. traditional methods
- ▶ Eliminates need for offset conduit bending

Cat. No.	FMC Size	MC/AC Size	Rod Size	Wire Size	Std. Pkg.
F6M3B18CO NEW	3/8"	14/2 to 12/3	1/4"	#12-#8	25

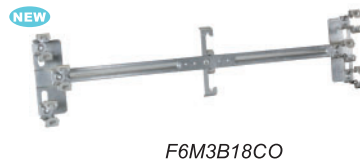

F6M3B18CO INSTALLED

Supports up to 6 conduit/cable runs.
Compatible with 4", 4-11/16" and 5" boxes. Entire assembly supported by one threaded rod or drop wire.

BOX AND CONDUIT HANGER SUPPORT PLATES

PRODUCT FEATURES

- ▶ Support suspended boxes and multiple conduit installations with one piece of all-thread as opposed to multiple pieces of rod
- ▶ Pin holes and slots allow for use of conduit straps
- ▶ Stamped markings provide guidelines for box placement. Boxes can be placed in any location on plate.
- ▶ Pre-Galvanized 15 Gauge Steel Self-reinforcing as more conduit is added
- ▶ Easy to preassemble to save time and material
- ▶ **BCHS-6S** & **BCHS-8S** contains offset for use of one-hole straps in place of traditional pipe hangers
- ▶ **BCHS-12** pairs well with Orbit Exclusive 12124-50 & 12124-850
- ▶ Installation images found on pg. P20

Cat. No.	Description	Std. Pkg.
BCHS-10	Fits up to 6" x 6" Box or multiple smaller boxes for horizontal mounting	25
BCHS-6	Fits up to 6" x 6" Box or multiple smaller boxes for horizontal mounting and provides bent tabs for vertical mounting	10
BCHS-6S	Fits up to 8" x 8" Box or multiple smaller boxes for horizontal mounting, bent tabs for vertical mounting and offsets allow for use of one-hole straps	10
BCHS-8S NEW	Fits up to 8" x 8" Box or multiple smaller boxes for horizontal mounting, bent tabs for vertical mounting and offsets allow for use of one-hole straps	10
BCHS-12	Fits up to 12" x 12" Box or multiple smaller boxes for horizontal mounting, bent tabs for vertical mounting	5

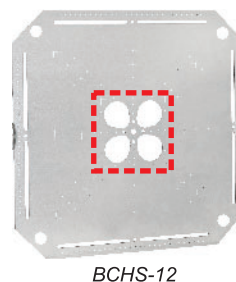
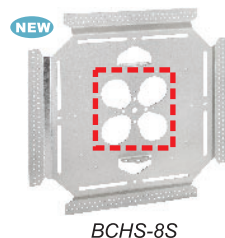
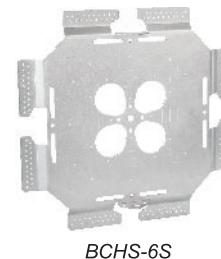
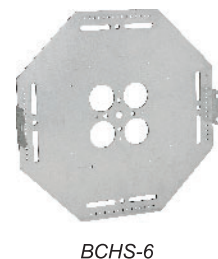
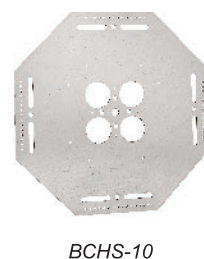

Updated Design with Larger Openings to pair with boxes with larger back K.O.'s such as 5" sq. boxes or 12124-50 & 12124-850!

PATENTED

ORBIT INDUSTRIES EXCLUSIVE



Video Available On Our Website!

Use One Rod to Mount Multiple Boxes and Conduits

www.orbitelectric.com



SPRING STEEL
INDEPENDENT SUPPORT CLIP

PRODUCT FEATURES

- ▶ Wing-Nut included
- ▶ Independent support of fixtures
- ▶ No tools required to install

Cat. No.	T-Grid Size	Screw Size	Static Load (lbs.)	Std. Pkg.
ISC	15/16"	1/4"-20 X 9/16"	65	100

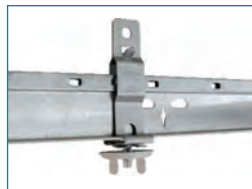

SPRING STEEL
TWIST CLIP WITH WING NUT

PRODUCT FEATURES

- ▶ Wing-Nut included
- ▶ Supports electrical fixtures from acoustical T-grid
- ▶ No tools required to install

Cat. No.	T-Grid Size	Screw Size	Static Load (lbs.)	Std. Pkg.
F4G16	15/16"	1/4"-20 X 9/16"	50	100



SPRING STEEL
TWIST CLIP WITH PLAIN HOLE

PRODUCT FEATURES

- ▶ Supports wire, S-hooks or chain from T-Grid
- ▶ No tools required to install

Cat. No.	T-Grid Size	Hole Size	Static Load (lbs.)	Std. Pkg.
F4G16H	15/16"	1/4", Plain	40	100



Electrical Fasteners





SPRING STEEL
T-GRID CLIP SIDE MOUNT

PRODUCT FEATURES

- ▶ Supports box vertically above acoustical T-bar
- ▶ No tools required to install

Cat. No.	Hole Size	Std. Pkg.
FATS4I	1/4", Threaded	100

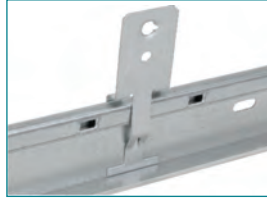

SPRING STEEL
CONDUIT TO T-GRID CLIPS
TOP MOUNT, SNAP CLOSE

PRODUCT FEATURES

- ▶ Supports conduit above acoustical T-bar
- ▶ No tools required to install

Cat. No.	EMT/Rigid Size	FMC Size	MC/AC Size	Std. Pkg.
F6MATA	-	3/8"	14/2" to 12/3"	100
F812MATA	1/2", 3/4"	-	-	100



SPRING STEEL
CONDUIT TO T-GRID CLIP
SIDE MOUNT, PUSH IN

PRODUCT FEATURES

- ▶ Supports conduit above acoustical T-bar
- ▶ No tools required to install

Cat. No.	EMT Size	Std. Pkg.
F8PATS	1/2"	100



STEEL HEAVY DUTY T-GRID BOX HANGERS

PRODUCT FEATURES

- ▶ Pre-galvanized steel hanger
- ▶ Includes spring steel box mounting clip
- ▶ No tools required to install
- ▶ Accommodates multiple junction boxes
- ▶ Mounts flush with face of tile
- ▶ 50 lbs. static load rating

Cat. No.	Include Components	Length	Box Depth	Std. Pkg.
BHT-1HD <small>NEW</small>	Mounting Clip	24"	1-1/2" 2-1/8"	25
BHT-1HDEEP <small>NEW</small>	Mounting Clip, 1 1/2" Extension Bracket	24"	1-1/2" 2-1/8" 3-5/8"	25



STEEL T-BAR BOX HANGERS

PRODUCT FEATURES

- ▶ Electroplated Zinc
- ▶ For T-Bar

Cat. No.	Description	Std. Pkg.
BHT-1	24" T-Bar bracket for use with boxes 1-1/2" or 2-1/8" Deep	50
BHT-1A	24" T-Bar bracket - 8" height adjustable	50
BHT-C	Additional Box Clip & Screw set for use with BHT-1 & BHT-1A	100



BHT-1 INSTALLATION VIEW

STEEL T-BAR BRACKET

PRODUCT FEATURES

- ▶ Electroplated Zinc
- ▶ For T-Bar

Cat. No.	Description	Std. Pkg.
BH-3	Straight Bracket for architectural recessed lights 25-1/4" long with notches 24" apart for use on T-Bar	50

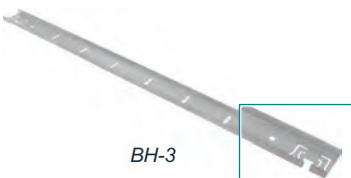

Secure to T-bar using bending tabs to comply with NEC 315.23(d)

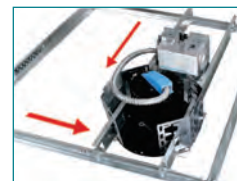

BH-3 INSTALLATION VIEW



F30 | T-Grid Bar Hangers



SIMPLE SUPPORT BRACKET WITH T-BAR CLIPS

PRODUCT FEATURES

- ▶ Adjusts from 15" to 25"
- ▶ Includes two riveted clips for T-bar drop ceiling installation
- ▶ 6-way adjustability when used with UMAB or UMIAB-35 adjustable boxes
- ▶ Expand without removing adapters or junction boxes (ideal for prefabrication)
- ▶ Designated holes approved for branch line restraints

NOTE

Must be accompanied with either UMA or UMA-LVBS to mount a junction box. UMAB's/UMIAB's also snap on.

Cat. No.	Description	Std. Pkg.
SSB-TBAR	SSB-T5 with T-Bar Drop Ceiling Mounting Clips	20



SSB-TBAR

Includes clips for between T-bar drop ceiling grids

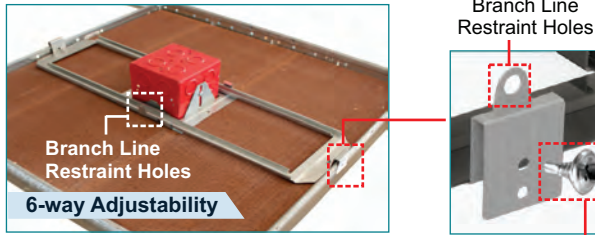

FIRE ALARM ON T-BAR

FA-TBAR-UMAB Installed in Drop Ceiling Grid

Tek screw provisions on each clip comply with NEC 314.23 (D) (1)

SSB-TBAR ASSEMBLIES

PRODUCT FEATURES

- ▶ Choose 4" Square, 3-1/2" Deep Box – or 4" (40), 2-1/8" Deep Box
- ▶ Built-in Adapter allows box adjustment from Flush to 1-1/2" via guided slots (ships with box set at 5/8" raised)
- ▶ Two (2) outside-facing screws lock box at desired depth
- ▶ Designated holes approved for branch line restraints
- ▶ Ships preassembled to reduce installation time

Cat. No.	Description	Std. Pkg.
FA-TBAR-UMAB	Preassembled SSB-TBAR with FA-UMAB	10
FA-TBAR-4R	Preassembled SSB-TBAR with FA-UMAB-4R	20
SSBT-4R	Preassembled SSB-TBAR with UMAB-4R	20

PATENTED

ORBIT INDUSTRIES EXCLUSIVE



FA-TBAR-UMAB

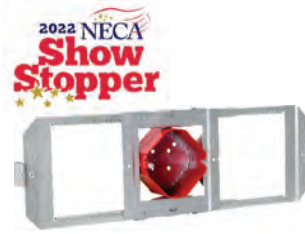

FA-TBAR-4R

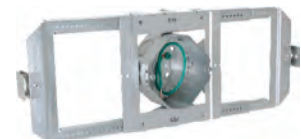

SSBT-4R



Video Available On Our Website!



SSBT-4R & FA-TBAR-4R ON T-BAR

Shown Installed in Drop Ceiling w/ Branch Line Restraint

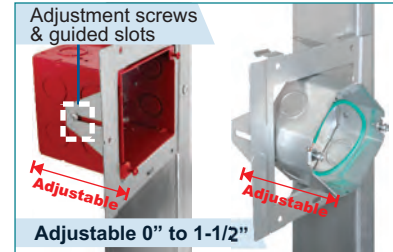
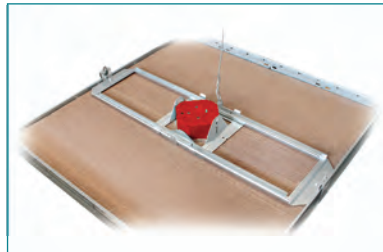

ADJUSTABLE BOX

Guided slots on each side allow the box to be easily adjusted by simply loosening the screws

STEEL
ADJUSTABLE BOX
HANGERS FOR
CEILING JOISTS

PRODUCT FEATURES

- ▶ Electroplated Zinc
- ▶ For Fixture/Luminaire Support of 50 lbs or less at 16" Span

Cat. No.	Description	Std. Pkg.
BHA-1	Adjustable Bar Hanger with Stud for joist spacing 16" to 24" with #3/8-18 NPS Threaded Stud	50
BHA-1C	Adjustable Bar Hanger with Stud for joist spacing 16" to 24" with Box Clip	50



See pg. A3-4 for pre-assembled 40 boxes with Adjustable Box Hangers!

STEEL
FIXED BAR HANGERS FOR
CEILING JOISTS

PRODUCT FEATURES

- ▶ Electroplated Zinc
- ▶ For stud

Cat. No.	Description	Std. Pkg.
BH-1	24" Straight Bar Hanger for mounting ceiling boxes, Slotted, Includes 2 Stove Bolt / Unit	50





LOOKING TO INSTALL RIGHT OUT OF THE BOX?

Contact our PROFAB Service Division to discuss solutions for your next big job!

Request a PROFAB consultation today!

1.833.3.PROFAB (776322) | info@orbitprofab.com | www.orbitprofab.com



F32 | Beam & Purlin



SPRING STEEL HAMMER ON FLANGE CLIPS BOTTOM MOUNT

PRODUCT FEATURES

- ▶ Supports boxes, fixtures or other attachments from beam flanges
- ▶ Requires only a hammer to install



Cat. No.	Flange Thickness	Hole Size	Static Load (lbs.)			Std. Pkg.
			Bottom Hole	Side Hole	Strap	
FM24	1/8" to 1/4"	1/4", Threaded	100	25	75	100
FM58	5/16" to 1/2"	1/4", Threaded	100	25	75	100
FM912	9/16" to 3/4"	1/4", Threaded	100	25	75	100

SPRING STEEL HAMMER ON FLANGE CLIPS BOTTOM MOUNT WITH STUD

PRODUCT FEATURES

- ▶ Supports boxes, fixtures or other attachments from beam flanges
- ▶ Requires only a hammer to install



Cat. No.	Flange Thickness	Hole Size	Screw Size	Static Load (lbs.)			Std. Pkg.
				Bottom Hole	Side Hole	Strap	
FM24S	1/8" to 1/4"	1/4", Threaded	1/4" X 3/8"	100	25	75	100
FM58S	5/16" to 1/2"	1/4", Threaded	1/4" X 3/8"	100	25	75	100
FM912S	9/16" to 3/4"	1/4", Threaded	1/4" X 3/8"	100	25	75	100

SPRING STEEL HAMMER ON FLANGE CLIPS SIDE MOUNT

PRODUCT FEATURES

- ▶ Provides attachment for wire, S-hooks, chain to flanges
- ▶ Fits most beams
- ▶ Requires only a hammer to install



Cat. No.	Flange Thickness	Hole Size	Static Load (lbs.)	Std. Pkg.
F2H4	3/32" to 9/64"	1/4", Plain	160	100
F4H24	1/8" to 1/4"	1/4", Plain	200	100
F4H58	5/16" to 1/2"	1/4", Plain	200	100
F4H912	9/16" to 3/4"	1/4", Plain	200	100

SPRING STEEL ROD TO FLANGE CLIPS

PRODUCT FEATURES

- ▶ Provides attachment for threaded rod to flanges
- ▶ Can swivel to provide a vertical dropdown
- ▶ Requires only a hammer to install



Cat. No.	Flange Thickness	Hole Size	Static Load (lbs.)	Std. Pkg.
F4TI24	1/18" to 1/4"	1/4", Threaded	200	100
F4TI58	5/16" to 1/2"	1/4", Threaded	200	100
F4TI912	9/16" to 3/4"	1/4", Threaded	200	100

SPRING STEEL ROD TO FLANGE ANGLE CLIPS

PRODUCT FEATURES

- ▶ Suspends plain rod from beam flanges
- ▶ Can swivel to provide a vertical dropdown
- ▶ Requires only a hammer to install

Cat. No.	Flange Thickness	Hole Size	Static Load (lbs.)	Std. Pkg.
F6A24	1/18" to 1/4"	3/8", Plain	200	100
F6A912	9/16" to 3/4"	3/8", Plain	200	100



SPRING STEEL BEAM CLAMP

PRODUCT FEATURES

- ▶ Supports threaded rod, electrical boxes and conduit
- ▶ Supports #10-24 and 1/4"-20 threaded bridle rings
- ▶ Easy installation from beam flanges

Cat. No.	Flange Thickness	Hole Size	Rod Size	Static Load (lbs.)	Std. Pkg.
BCSS	1/2" MAX	7/16", Plain	1/4", 3/8"	100	100



STEEL BEAM CLAMPS

PRODUCT FEATURES

- ▶ Electroplated Zinc
- ▶ Single Screw
- ▶ 2 Threaded Holes



Cat. No.	Description	Std. Pkg.	Master Ctn.
BC-25	1/4"-20 Tap, 3/4" Jaw, 100 lb. Load	50	250
BC-38	3/8"-16 Tap, 7/8" Jaw, 200 lb. Load	25	100



MALLEABLE IRON BEAM CLAMPS

PRODUCT FEATURES

- ▶ Electroplated Zinc
- ▶ Single Screw
- ▶ 2 Threaded Holes



Cat. No.	Description	Std. Pkg.	Master Ctn.
BCM-25	1/4"-20 Tap, 3/4" Jaw, 125 lb. Load	50	250
BCM-38	3/8"-16 Tap, 7/8" Jaw, 300 lb. Load	25	100
BCM-50	1/2"-13 Tap, 1" Jaw, 600 lb. Load	10	50



F34 | Beam & Purlin



SPRING STEEL MULTI-FUNCTION CLIPS

PRODUCT FEATURES

- ▶ Provides attachment of conduit and boxes
- ▶ Supports #10-24 and 1/4"-20 threaded bridge rings

Cat. No.	Flange Thickness	Rod/Wire Size	Hole Size	Screw Size	Static Load (lbs.)		Std. Pkg.
					Flange	Drop Rod/Wire	
F4Z34	1/8" to 3/8"	1/4" Rod #12 to #8 Wire	#10-24, Threaded 1/4"-20, Threaded 1/4", Plain	-	25	20	100
F4Z4S	1/8" to 3/8"	1/4" Rod #12 to #8 Wire	-	1/4"-20	25	20	100
F6Z34	3/8" to 7/16"	3/8" Rod	#10-24, Threaded 1/4"-20, Threaded 1/4", Plain	-	25	20	100
F6Z4S	3/8" to 7/16"	3/8" Rod	-	1/4"-20	25	20	100



SPRING STEEL VERTICAL PURLIN CLIP

PRODUCT FEATURES

- ▶ Fits vertical purlins and bar joist
- ▶ Provides attachment for wire, S-hooks, chain to flanges
- ▶ Requires only a hammer to install

Cat. No.	Flange Thickness	Hole Size	Static Load (lbs.)	Std. Pkg.
FVF14	1/16" to 1/4"	1/4", Plain	160	100



SPRING STEEL ANGLE PURLIN CLIP

PRODUCT FEATURES

- ▶ Compensates angle of purlin
- ▶ Provides attachment for wire, S-hooks, chain to flanges
- ▶ Requires only a hammer to install

Cat. No.	Flange Thickness	Hole Size	Static Load (lbs.)	Std. Pkg.
FAF14	1/16" to 1/4"	1/4", Plain	100	100



SPRING STEEL ROD TO ANGLE PURLIN CLIPS

PRODUCT FEATURES

- ▶ Compensates angle of purlin
- ▶ Provides attachment for threaded rod to purlins
- ▶ Requires only a hammer to install

Cat. No.	Flange Thickness	Hole Size	Static Load (lbs.)	Std. Pkg.
FAF146TI	1/16" to 1/4"	1/4", Threaded	100	100
FAF144TI	1/16" to 1/4"	3/8", Threaded	100	100
FAF146T	1/16" to 1/4"	3/8", Plain	100	100



SPRING STEEL ANGLE PURLIN CLIP SIDE MOUNT

PRODUCT FEATURES

- Compensates angle of purlin
- Requires only a hammer to install

Cat. No.	Flange Thickness	Hole Size	Static Load (lbs.)	Std. Pkg.
F122	3/32" MAX	1/4", Plain	100	100



SPRING STEEL ROD TO ANGLE PURLIN CLIP SIDE MOUNT

PRODUCT FEATURES

- Provides attachment for threaded rod to purlins
- Requires only a hammer to install

Cat. No.	Flange Thickness	Hole Size	Static Load (lbs.)	Std. Pkg.
F1226TI	3/32" MAX	3/8", Threaded	100	100



STEEL STRAP HANGER FOR ANGLE PURLIN PARALLEL

PRODUCT FEATURES

- Spring Steel Clip
- Pre-galvanized Steel Hanger
- Compensates angle of purlin
- Suspends straps parallel to purlins
- Requires only a hammer to install

Cat. No.	Flange Thickness	Strap Width	Static Load (lbs.)	Std. Pkg.
FMSS122	3/32" MAX	1-1/4" MAX	100	50



STEEL STRAP HANGER FOR ANGLE PURLIN RIGHT ANGLE

PRODUCT FEATURES

- Spring Steel Clip
- Pre-galvanized Steel Hanger
- Compensates angle of purlin
- Suspends straps at right angles to purlins
- Requires only a hammer to install

Cat. No.	Flange Thickness	Strap Width	Static Load (lbs.)	Std. Pkg.
FMSR122	3/32" MAX	1-1/4" MAX	100	50





STEEL STRAP HANGERS FOR FLANGE PARALLEL

PRODUCT FEATURES

- ▶ Spring Steel Clip
- ▶ Pre-galvanized Steel Hanger
- ▶ Suspends straps at right angle to beams
- ▶ Requires only a hammer to install

Cat. No.	Flange Thickness	Strap Width	Static Load (lbs.)	Std. Pkg.
FMSS24	1/18" to 1/4"	1-1/4" MAX	200	50
FMSS58	5/16" to 1/2"	1-1/4" MAX	200	50
FMSS912	9/16" to 3/4"	1-1/4" MAX	200	50



STEEL STRAP HANGER FOR FLANGE RIGHT ANGLE

PRODUCT FEATURES

- ▶ Spring Steel Clip
- ▶ Pre-galvanized Steel Hanger
- ▶ Suspends straps parallel to beams
- ▶ Requires only a hammer to install

Cat. No.	Flange Thickness	Strap Width	Static Load (lbs.)	Std. Pkg.
FMSR58	5/16" to 1/2"	1-1/4" MAX	200	50



SPRING STEEL MULTI PURPOSE CLIP FOR BRIDLE RINGS

PRODUCT FEATURES

- ▶ Requires only a hammer to install
- ▶ Supports threaded bridle rings, unthreaded bridle rings or drive rings from flange

Cat. No.	Flange Thickness	Thread Size	Std. Pkg.
MPC	1/8" to 1/2"	#10-24, 1/4"-20	100



STEEL BRIDLE RINGS

PRODUCT FEATURES

- ▶ Zinc Electroplated
- ▶ Supports low voltage communication cables from beams, rods or purlins combined with other Orbit fasteners

Cat. No.	Diameter	Tread Size	Screw Type	Std. Pkg.
F2BRT12	3/4"	#10-24	Metal	100
F2BRT20	1-1/4"	#10-24	Metal	100
F2BRT32	2"	#10-24	Metal	100
F4BRT20	1-1/4"	1/4"-20	Metal	100
F4BRT32	2"	1/4"-20	Metal	100
F4BRT32WS	2"	1/4"-10	Wood	100
F4BRT64	4"	1/4"-20	Metal	50



STEEL J-HOOKS

PRODUCT FEATURES

- ▶ Pre-galvanized Steel
- ▶ Cost effective alternative to expensive cable tray
- ▶ Galvanized finish on J-Hooks provides smoother cable pull and greater corrosion resistance
- ▶ Supports fiber optic, innerduct and low voltage cable

Cat. No.	Diameter	Std. Pkg.
FCAT12	3/4"	50
FCAT21	1-5/16"	50
FCAT32	2"	50
FCAT64	4"	25



STEEL J-HOOKS WITH ROD/WIRE CLIP

PRODUCT FEATURES

- ▶ Pre-galvanized Steel J-hook with spring steel clip
- ▶ Threaded rod attachment with attached J-Hook
- ▶ Support low voltage cables

Cat. No.	Diameter	Flange Thickness	Rod Size	Wire Size	Std. Pkg.
FCAT124Z34	3/4"	1/8" to 3/8"	1/4"	#12 - #8	40
FCAT126Z34	3/4"	3/8" to 7/16"	3/8"	-	60





LOW VOLTAGE STUD MOUNTING BRACKETS

PRODUCT FEATURES

- ▶ 1/2" raise
- ▶ Mounts vertically or horizontally
- ▶ Attaches to wooden or metal studs with the use of self-tapping screws or nails
- ▶ Can install onto the front or side of wood or metal studs
- ▶ Compatible with Simple Support Bracket (SSB-T5, pg. P1) and Ultimate Support Bracket (USB, pg. P11) for between stud applications

Cat. No.	Description	Std. Pkg.
LVSB1	Low Voltage Stud Mounting Bracket 1-Gang	50
LVSB2	Low Voltage Stud Mounting Bracket 2-Gang	25



LVSB1



LVSB2



MOUNTS DIRECT-TO-STUD



SHOWN INSTALLED BETWEEN STUDS ON SSB-T5 BRACKET

LOW VOLTAGE STUD MOUNTING BRACKETS

PRODUCT FEATURES

- ▶ For Old Work applications
- ▶ Fits 1/2" to 1-1/4" drywall thickness
- ▶ Can also be used in plaster or tile openings
- ▶ Eliminates need to use electrical box for low voltage Class 2 wiring
- ▶ Requires only a drywall saw and screwdriver to install

Cat. No.	Description	Std. Pkg.
LVWP1	1-Gang Low Voltage Wall Mounting Plate	50
LVWP2	2-Gang Low Voltage Wall Mounting Plate	25



LVWP1

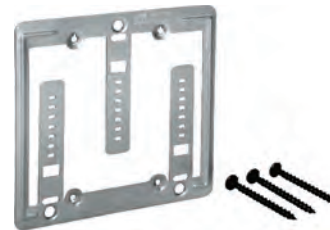

LVWP2

NAIL SAFETY PLATES

PRODUCT FEATURES

- Provides protection from nail and screw penetration

Cat. No.	Features	Dimensions (W x L)	Thickness	Std. Pkg.
SP-1	With 2 Mounting Prongs & 1 Nail Hole each end	1.5" x 2.75"	16 GA	100
SP-1-500	With 2 Mounting Prongs & 1 Nail Hole each end	1.5" x 2.75"	16 GA	500
SP-35	With 2 Mounting Prongs & 1 Nail Hole each end	3" x 5"	16 GA	100
SP-6	With 2 Mounting Prongs & 1 Nail Hole each end	1.5" x 6"	16 GA	100
SP-9	With 4 Nail Holes each end	1.5" x 9"	16 GA	50
SP-12	With 4 Nail Holes each end	1.5" x 12"	16 GA	50
SP-18	With 6 Nail Holes each end	1.5" x 18"	16 GA <td 50	
SP-24	With 6 Nail Holes each end	1.5" x 24"	16 GA	50
*SPH-9	Heavy-Duty, With 4 Nail Holes each end	1.5" x 9"	12 GA	50
SPH-12	Heavy-Duty, With 4 Nail Holes each end	1.5" x 12"	12 GA	50
SPH-18	Heavy-Duty, With 6 Nail Holes each end	1.5" x 18"	12 GA	50
*SPH-24	Heavy-Duty, With 6 Nail Holes each end	1.5" x 24"	12 GA	50

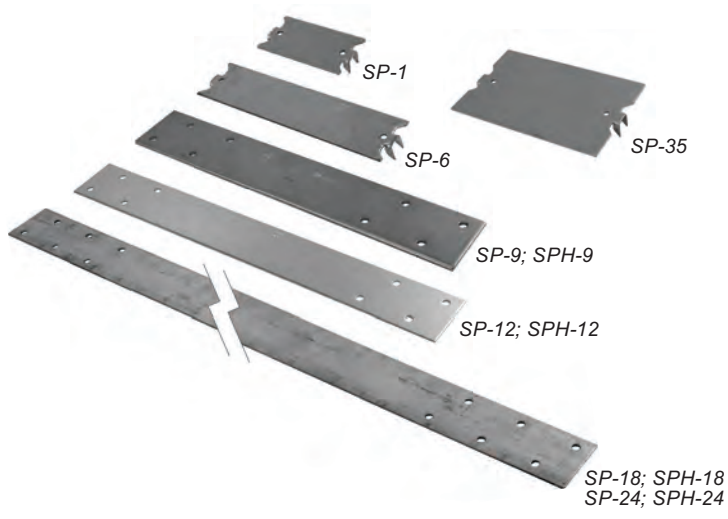

SPRING STEEL SNAP ON SAFETY PLATES

PRODUCT FEATURES

- Protects electrical and mechanical installation through studs
- For wood and metal studs
- No tools required to install
- Breakable tabs permit multiple plates to be ganged together
- Complies with NEC Article 300-4, CEC Rule 12-516 and 12-616
- Holes on legs and surface of plate are provided to secure with nail or screw

Cat. No.	Size	Std. Pkg.
SOSP	3-1/8" X 1-1/2"	100

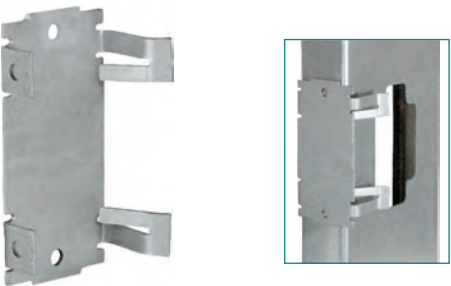



STEEL ANGLE BRACKETS

PRODUCT FEATURES

- ▶ Pre-Galvanized
- ▶ Provides attachment for wire, threaded rod, S-hooks or chain from concrete or wood

Cat. No.	Side Hole	Bottom Hole	Static Load (lbs.)	Std. Pkg.
AB4	1/4", Plain	1/4", Plain	160	100
AB6	1/4", Plain	3/8", Plain	160	100



SPRING STEEL THREADED INSTALL ROD HANGERS

PRODUCT FEATURES

- ▶ Supports wire or rod from block or concrete walls

Cat. No.	Side Hole	Bottom Hole	Static Load (lbs.)	Std. Pkg.
F4TI	1/4", Plain	1/4", Threaded	160	100
F6TI	1/4", Plain	3/8", Threaded	160	100
F6T	1/4", Plain	3/8", Plain	160	100



F6TI



F6T



STEEL THREADED INSTALL ROD HANGERS WITH ANGLE BRACKET

PRODUCT FEATURES

- ▶ Spring Steel Hanger
- ▶ Pre-Galvanized Steel Bracket
- ▶ Suspends threaded rod from horizontal structures such as laminated wood or concrete beams, joists, ceilings and walls

Cat. No.	Side Hole	Bottom Hole	Static Load (lbs.)	Std. Pkg.
F4TIB	1/4", Plain	1/4", Threaded	160	100
F6TIB	1/4", Plain	3/8", Threaded	160	100



SPRING STEEL PIPE SLEEVE POSITIONER

PRODUCT FEATURES

- ▶ Positions pipe sleeves and keeps stable during concrete pours
- ▶ Requires only a hammer to install

Cat. No.	Pipe Size	Sleeve Diameter	Wall Thickness	Std. Pkg.
HOSP	Schedule 40	2" to 6"	5/16" MAX	100



SPRING STEEL WIRE BASKET TRAY CLIP

PRODUCT FEATURES

- ▶ Attaches wire basket tray to strut
- ▶ No tools required to install

Cat. No.	Wire Size	Std. Pkg.
CCT	3/16" to 5/16"	100

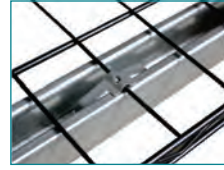

STEEL REGULAR SPRING NUTS

PRODUCT FEATURES

- ▶ Electroplated Zinc

Cat. No.	Trade Size	Std. Pkg.	Master Ctn.
SNR-1420	1/4" - 20	100	600
SNR-3816	3/8" - 16	100	600
SNR-1213	1/2" - 13	100	600



SNR-1420



SNR-3816



SNR-1213

STEEL HANGER SCREW WITH SINGLE HOLE

PRODUCT FEATURES

- ▶ Wood Screw Thread

Cat. No.	Description	Dimension	Std. Pkg.	Master Ctn.
H-SCREW	Flat Hanger Screw	1/4" x 3"	100	500



PORCELAIN WIRE HOLDERS

PRODUCT FEATURES

- ▶ Porcelain & Galvanized Steel
- ▶ Varies According to Sizes

Cat. No.	Description	Trade Size	Std. Pkg.	Master Ctn.
PWH-L	With 2-1/4" Lag Bolt	2-3/4"	5	20
PWH-M	With Steel Clip for 1-1/4" to 3" Mast	1-1/4" to 3"	5	20



PWH-L



PWH-M





STEEL JACK CHAIN

PRODUCT FEATURES

- ▶ Electroplated Zinc
- ▶ 25 lbs. Max. Load
- ▶ In Steel Reel

Cat. No.	Trade Size	Std. Pkg.
JC-12	12GA	100



STEEL "S" HOOK

PRODUCT FEATURES

- ▶ Electroplated Zinc
- ▶ 25 lbs. Max. Load

Cat. No.	Trade Size	Std. Pkg.	Master Ctn.
SH-2	12GA, 1-1/4"	100	1000



BLACK ANNEALED STEEL TIE WIRE

PRODUCT FEATURES

- ▶ 16-1/2GA

Cat. No.	Description	Trade Size	Std. Pkg.
TW	Tie Wire	16GA, 400'	20



SERVICE ENTRANCE WEDGE GRIP CLAMPS

PRODUCT FEATURES

- ▶ Designed to make quick sag adjustments
- ▶ For use with ACSR, AAC, AAAC Service cables
- ▶ Aluminum Body
- ▶ Stainless Steel Solid Bail

Cat. No.	ACSR Wire Size	Std. Pkg.	Master Ctn.
SEWG-1	#6 - #2	10	50
SEWG-2	#4 - 1/0	5	25
SEWG-3	2/0 - 4/0	5	25



STEEL FIXTURE HANGERS

Cat. No.	For Use With	Mount Position	Std. Pkg.	Master Ctn.
FH-E	2, 3, or 4 Light Fixtures	End Mount	100	500
FH-S	2, 3, or 4 Light Fixtures	Side Mount	100	500



STEEL FAR-SIDE BOX BACK SUPPORTS

PRODUCT FEATURES

- ▶ Electroplated Zinc

Cat. No.	Description	Master Ctn.
ABS	Far-Side Box Support for 1-1/2" & 2-1/8" Deep Boxes, For use with 4" Metal Studs	50
ABS-6	Far-Side Box Support for 1-1/2" & 2-1/8" Deep Boxes, For use with 6" Metal Studs	50



STEEL OLD WORK BOX CLIP

PRODUCT FEATURES

- ▶ Electroplated Zinc

Cat. No.	Description	Master Ctn.
OWG	Clips and locks old-work steel boxes tightly to wall. 2 required per box.	100

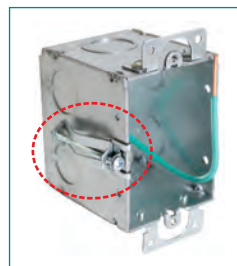

SHOWN INSTALLED

STEEL SWITCH BOX SUPPORT

PRODUCT FEATURES

- ▶ Bendable Tabs

Cat. No.	Description	Std. Pkg.
SBS	Switch Box Support with bendable tabs, 20GA	100





STEEL SWITCH BOX EXTENSION

PRODUCT FEATURES

- ▶ Electroplated Zinc

Cat. No.	Description	Std. Pkg.
SB-EXT	Fits any 1-Gang Box, adjustable from 1/4" to 1" to shield combustible wall surfaces from wiring system, 3.5 Cu. In.	25

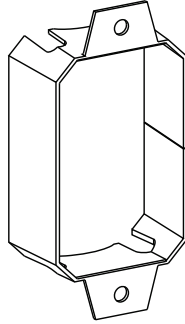

STEEL DEVICE LEVELER AND RETAINER

PRODUCT FEATURES

- ▶ Electroplated Zinc

Cat. No.	Description	Std. Pkg.
DLR-1G	Device Leveler and Retainer, 1-Gang	50



PLASTIC UNIVERSAL METAL STUD GROMMET

PRODUCT FEATURES

- ▶ High Strength, non-conductive polypropylene
- ▶ Universal design fits into a standard 1" Trade Size hole and all factory-punched stud holes
- ▶ Lightweight material eases installation



Cat. No.	Description	Std. Pkg.
PUSG	Universal Snap-in type bushings for Metal Stud, fit all factory punched metal stud holes	100

INSTALLATION INSTRUCTION:

- Step 1:** Separate the two halves
- Step 2:** Snap the bushing end and the washer end together through the hole
- Step 3:** Install cable through the grommet

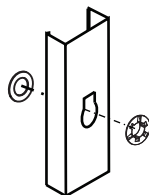

COMMON HOLE SHAPES IN METAL STUDS:

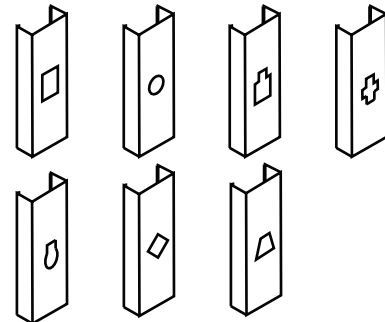

Orbit's extensive selection of wiring devices include floor boxes, sensors, receptacles, switches, wall plates and wall jacks. These high quality products are UL-Listed and come with all the parts necessary for a quick and efficient installation. Furthermore, our wiring devices feature state-of-the-art technology, ensuring that each product delivers a long-lasting and reliable performance while saving energy and improving safety.

Floor Boxes | Pg. G1~G13

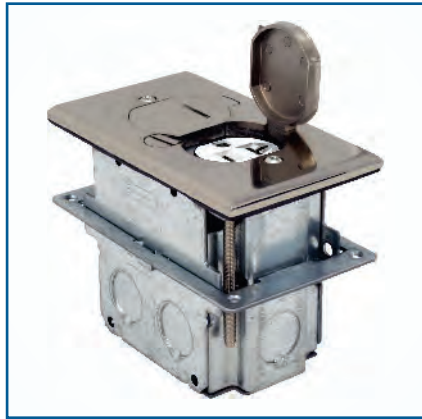

A SOLUTION TO FIT ALL YOUR POWER NEEDS!

Ensuring a flush and easy installation in any floor type, Orbit's line of Floor Boxes form a diverse selection of durable products designed to meet all your needs. Choose from 1-Gang, 2-Gang, Pop-Up, PVC boxes and more!

USB Duplex Receptacles | Pg. G16, G24



CHARGE MULTIPLE DEVICES WITH EASE

Orbit's USB Chargers consist of a Duplex Tamper-Resistance Receptacle with two USB charger ports, retaining receptacle usage while still allowing for an adapter-free charge. Available in 15A and 20A models, each with an included wall plate.



1-GANG FLIP & ROUND PLUG TYPE **COVERS**

INCLUDES

- ▶ Cover
- ▶ Device Plate
- ▶ 20A Tamper-Resistant Receptacle
- ▶ Gasket & Screws
- ▶ Cover Dimensional Drawings found on pg. G9

Assembly Cat. No.	Cover Only Cat. No.	Type	Receptacle	Finish	Std. Pkg.
FLB-D-BR	FLB-D-C-BR	Flip	20A TR Duplex	Brass	10
FLB-D-SS	FLB-D-C-SS	Flip	20A TR Duplex	Stainless Steel	10
FLB-R1G-BR	FLB-R1G-C-BR	Round Plug	20A TR Duplex	Brass	10
FLB-R1G-SS	FLB-R1G-C-SS	Round Plug	20A TR Duplex	Stainless Steel	10



FLB-D-C-BR



FLB-D-C-SS



FLB-R1G-C-BR



FLB-R1G-C-SS



Side Mount Installation (Fixed)

OR

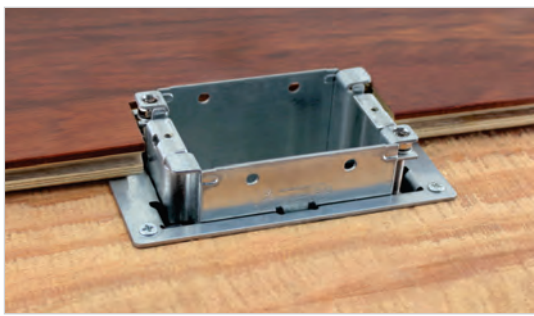

Adjustable from 0" - 2"

EXPLODED VIEW

Complete Assembly

Cover Only

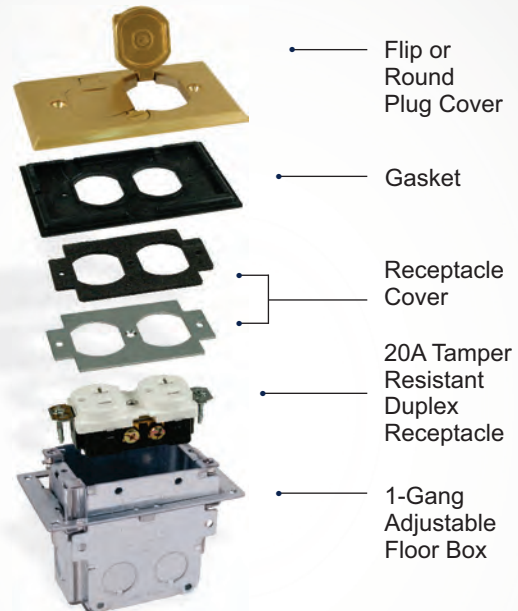

ADJUSTABLE 1-GANG FLIP & ROUND PLUG TYPE FLOOR BOX ASSEMBLIES

PRODUCT FEATURES

- ▶ 125 VAC
- ▶ 20A tamper-resistant receptacle
- ▶ For use with carpet, tile or wood floors
- ▶ Adjustable floor box ideal for both new and existing work
- ▶ Includes cover, device plate, receptacle, gaskets, screws and adjustable floor box
- ▶ Meets NEC Article 406.12 for tamper-resistant receptacles (for more information see Section W)

PATENTED

See Page G32 for Keystone Jacks

Cat. No.	Side K.O.'s	Bottom K.O.	Cu. In.
1GAB	(6) - 1/2"	(2) - 1/2"	23.5

Adjustable Steel Floor Box Only (See Page G9 for Details)



FLB-D-BR



FLB-D-SS



FLB-R1G-BR



FLB-R1G-SS

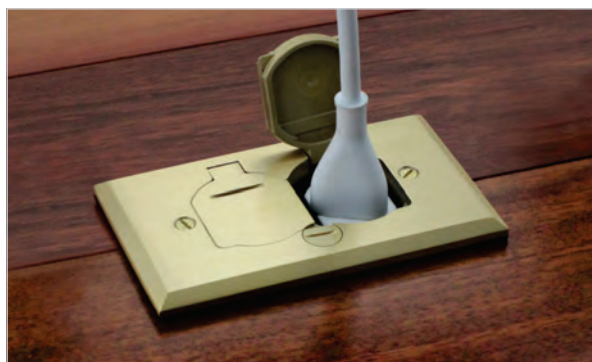

FLB-D-BR Shown Installed
Brass Adjustable 1-Gang Flip Floor Box



FLB-R1G-SS Shown Installed
Stainless Steel Adjustable 1-Gang Round Plug Floor Box



2-GANG FLIP & ROUND PLUG TYPE **COVERS**

INCLUDES

- ▶ Cover
- ▶ Device Plate
- ▶ 20A Tamper-Resistant Receptacle
- ▶ Gasket & Screws
- ▶ Cover Dimensional Drawings found on pg. G10

Assembly Cat. No.	Cover Only Cat. No.	Type	Receptacle	Finish	Std. Pkg.
FLB-DD-BR	FLB-DD-C-BR	Flip	(2) 20A TR Duplex	Brass	10
FLB-DD-SS	FLB-DD-C-SS	Flip	(2) 20A TR Duplex	Stainless Steel	10
FLB-R2G-DD-BR	FLB-R2G-DD-C-BR	Round Plug	(2) 20A TR Duplex	Brass	10
FLB-R2G-DD-SS	FLB-R2G-DD-C-SS	Round Plug	(2) 20A TR Duplex	Stainless Steel	10
FLB-R2G-DL-BR	FLB-R2G-DL-C-BR	Round Plug	20A TR Duplex + Keystone Jack Holder	Brass	10
FLB-R2G-DL-SS	FLB-R2G-DL-C-SS	Round Plug	20A TR Duplex + Keystone Jack Holder	Stainless Steel	10
FLB-DL-BR	FLB-DL-C-BR	Flip	20A TR Duplex + Keystone Jack Holder	Brass	10
FLB-DL-SS	FLB-DL-C-SS	Flip	20A TR Duplex + Keystone Jack Holder	Stainless Steel	10



FLB-DD-C-BR



FLB-DD-C-SS



FLB-R2G-DD-C-BR



FLB-R2G-DD-C-SS



FLB-R2G-DL-C-BR



FLB-R2G-DL-C-SS



FLB-DL-C-BR



FLB-DL-C-SS

EXPLODED VIEW

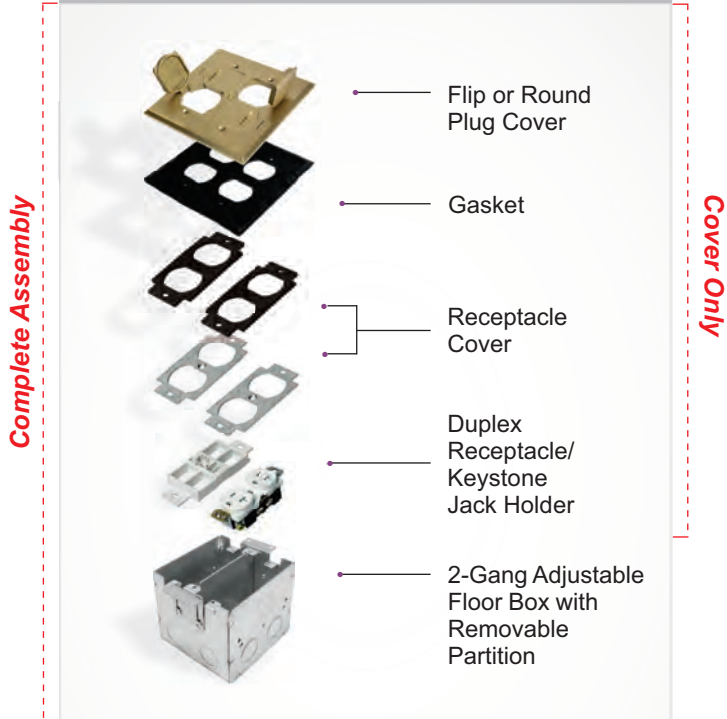

FLB-R2G-DD-BR Shown Installed
Adjustable 0" - 1"

ADJUSTABLE 2-GANG FLIP & ROUND PLUG TYPE FLOOR BOX ASSEMBLIES

PRODUCT FEATURES

- ▶ 125 VAC
- ▶ 20A tamper-resistant receptacle
- ▶ For use with carpet, tile or wood floors
- ▶ Steel floor boxes must be installed flush with finished floor prior to final installation
- ▶ Includes cover, receptacle, screws, gasket, device plates and 2-Gang Floor Box with removable partition
- ▶ Meets NEC Article 406.12 for tamper-resistant receptacles (for more information see Section W)

See Page G32 for Keystone Jacks

Cat. No.	Side K.O.'s	Bottom K.O.	Cu. In.
FLB-4SEDB-2G	(2) - 1/2", (2) - 3/4" & (4) CKO	(2) - 1/2" & (2) - 3/4"	46.0

Steel Floor Box Only (See Page G10 for Details)



FLB-DD-BR*



FLB-DD-SS*

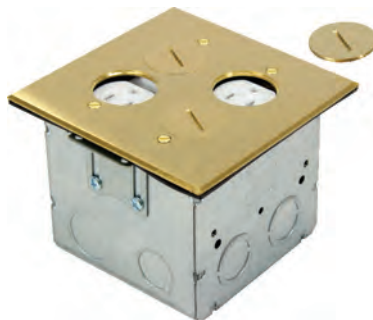

FLB-R2G-DD-BR*

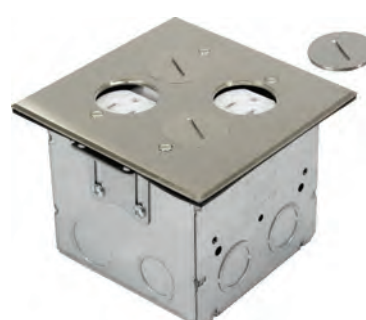

FLB-R2G-DD-SS*

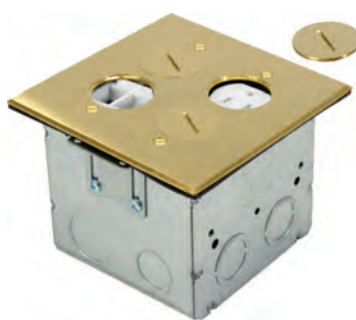

FLB-R2G-DL-BR*



FLB-R2G-DL-SS*



FLB-DL-BR*



FLB-DL-SS*



1-GANG POP-UP TYPE COVERS

INCLUDES

- ▶ Cover
- ▶ 20A tamper-resistant receptacle
- ▶ Gasket
- ▶ Screws
- ▶ Cover Dimensional Drawings found on pg. G11

AVAILABLE OPTIONS: PFLB-R-C

- ▶ PVC Floor Box for Concrete Slab See pg. G12



PFLB-R-C

- 3 Low Voltage ports included

Assembly Cat. No.	Cover Only Cat. No.	Shape	Receptacle	Finish	Std. Pkg.
FLBPU-D-S-BR	FLBPU-D-S-C-BR	Square	20A TR Duplex	Brass	10
FLBPU-D-S-SS	FLBPU-D-S-C-SS	Square	20A TR Duplex	Stainless Steel	10
FLBPU-D-R-BR	FLBPU-D-R-C-BR	Round	20A TR Duplex	Brass	10
FLBPU-D-R-SS	FLBPU-D-R-C-SS	Round	20A TR Duplex	Stainless Steel	10
• FLBPU-L-R-BR	• FLBPU-L-R-C-BR	Round	Low-Voltage (CAT5E)	Brass	10
• FLBPU-L-R-SS	• FLBPU-L-R-C-SS	Round	Low-Voltage (CAT5E)	Stainless Steel	10
• FLBPU-L-S-BR	• FLBPU-L-S-C-BR	Square	Low-Voltage (CAT5E)	Brass	10
• FLBPU-L-S-SS	• FLBPU-L-S-C-SS	Square	Low-Voltage (CAT5E)	Stainless Steel	10
FLBPU-G-R-BR	FLBPU-G-R-C-BR	Round	20A TR Cooper GFCI	Brass	10
FLBPU-G-R-SS	FLBPU-G-R-C-SS	Round	20A TR Cooper GFCI	Stainless Steel	10
FLBPU-DU-R-BR	FLBPU-DU-R-C-BR	Round	20A TR Duplex + (2) USB Ports	Brass	10
FLBPU-DU-R-SS	FLBPU-DU-R-C-SS	Round	20A TR Duplex + (2) USB Ports	Stainless Steel	10



FLBPU-D-S-C-BR



FLBPU-D-S-C-SS



FLBPU-D-R-C-BR



FLBPU-D-R-C-SS



• FLBPU-L-R-C-BR

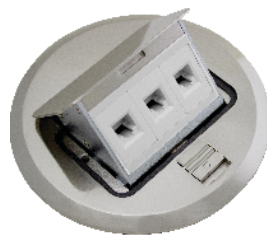

• FLBPU-L-R-C-SS



• FLBPU-L-S-C-BR



• FLBPU-L-S-C-SS



FLBPU-G-R-C-BR



FLBPU-G-R-C-SS



FLBPU-DU-R-C-BR



FLBPU-DU-R-C-SS

1-GANG POP-UP TYPE FLOOR BOX ASSEMBLIES

PRODUCT FEATURES

- ▶ 125 VAC
- ▶ 20A tamper-resistant receptacle
- ▶ For use with carpet, tile or wood floors
- ▶ Steel floor boxes must be installed flush with finished floor prior to final installation
- ▶ Includes cover, receptacle, screws, and 1-Gang Floor Box
- ▶ Meets NEC Article 406.12 for tamper-resistant receptacles (for more information seen Section W)

- 3 Low Voltage ports included

Cat. No.	Side K.O.'s	Bottom K.O.	Cu. In.
FLB-4SEDB	(2) - 1/2", (2) - 3/4" & (4) CKO	(2) - 1/2" & (2) - 3/4"	46.0

Steel Floor Box Only (See Page G11 for Details)



FLBPU-D-S-BR



FLBPU-D-S-SS



FLBPU-D-R-BR



FLBPU-D-R-SS



• FLBPU-L-R-BR



• FLBPU-L-R-SS



• FLBPU-L-S-BR



• FLBPU-L-S-SS



FLBPU-G-R-BR



FLBPU-G-R-SS



FLBPU-DU-R-BR



FLBPU-DU-R-SS



FLBPU-G-R-SS Shown Installed
1-Gang Pop-Up Type with GFCI

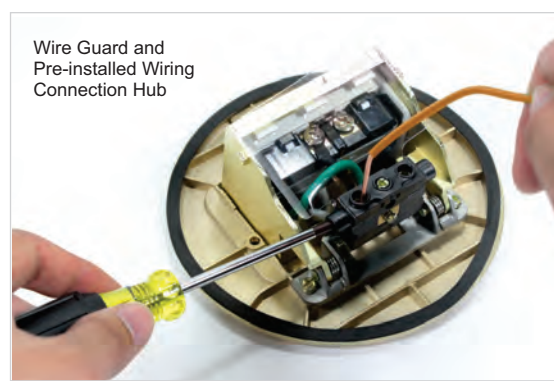

Wire Guard and
Pre-installed Wiring
Connection Hub

Easy Install
Labor Saving Quick Connection for
Duplex Receptacle Models



2-GANG POP-UP TYPE COVERS

INCLUDES

- ▶ Cover
 - ▶ 20A tamper-resistant receptacle
 - ▶ Screws
 - ▶ Cover Dimensional Drawings found on pg. G13
- 3 Low Voltage ports included

Assembly Cat. No.	Cover Only Cat. No.	Receptacle	Finish	Std. Pkg.
FLBPU-DD-BR	FLBPU-DD-C-BR	(2) 20A TR Duplex	Brass	10
FLBPU-DD-SS	FLBPU-DD-C-SS	(2) 20A TR Duplex	Stainless Steel	10
• FLBPU-LL-BR	• FLBPU-LL-C-BR	(2) Low-Voltage (CAT5E)	Brass	10
• FLBPU-LL-SS	• FLBPU-LL-C-SS	(2) Low-Voltage (CAT5E)	Stainless Steel	10
• FLBPU-DL-BR	• FLBPU-DL-C-BR	20A TR Duplex + Low-Voltage (CAT5E)	Brass	10
• FLBPU-DL-SS	• FLBPU-DL-C-SS	20A TR Duplex + Low-Voltage (CAT5E)	Stainless Steel	10

**ORBIT INDUSTRIES
EXCLUSIVE**



FLBPU-DD-C-BR



FLBPU-DD-C-SS



• FLBPU-LL-C-BR



• FLBPU-LL-C-SS



• FLBPU-DL-C-BR



• FLBPU-DL-C-SS



FLBPU-DL-BR Shown Installed
Brass 2-Gang Pop-Up Floor Box

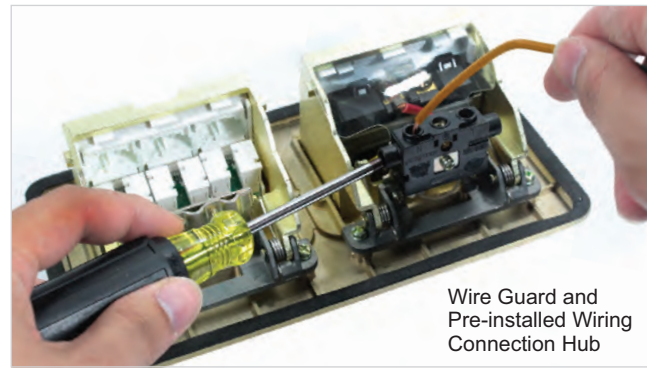

Wire Guard and
Pre-installed Wiring
Connection Hub

Easy Install
Labor Saving Quick Connection for Duplex Receptacles

2-GANG POP-UP TYPE FLOOR BOX ASSEMBLIES

PRODUCT FEATURES

- ▶ 125 VAC
- ▶ 20A tamper-resistant receptacle
- ▶ For use with carpet, tile or wood floors
- ▶ Steel floor boxes must be installed flush with finished floor prior to final installation
- ▶ Steel floor box includes partition for combination of Duplex Receptacle & Low Voltage Only
- ▶ Includes cover, receptacle, screws and 2-Gang Floor Box
- ▶ Meets NEC Article 406.12 for tamper-resistant receptacles (for more information see Section W)

- 3 Low Voltage ports included

Cat. No.	Side K.O.'s	Bottom K.O.	Cu. In.
FLB-48DB	(6) - 1/2" & 3/4" CKO, (6) - 3/4" & 1" CKO	(6) - 1/2" & (3) - 3/4"	86.0

Steel Floor Box Only (See Page G13 for Details)



FLBPU-DD-BR



FLBPU-DD-SS



• FLBPU-LL-BR



• FLBPU-LL-SS



• FLBPU-DL-BR



• FLBPU-DL-SS



Pop-up Cover retracts when not in use



ADJUSTABLE 1-GANG FLOOR BOX

Cat. No.	Side K.O.'S	Bottom K.O.'S	Cu. In.	Std. Pkg
1GAB	(6) - 1/2"	(2) - 1/2"	23.5	10

PRODUCT FEATURES

- ▶ Adjustable from 0" - 2"
- ▶ Can be Side Mounted
- ▶ For Concrete/Floor application, see Section W (314.28 (B))

PATENTED

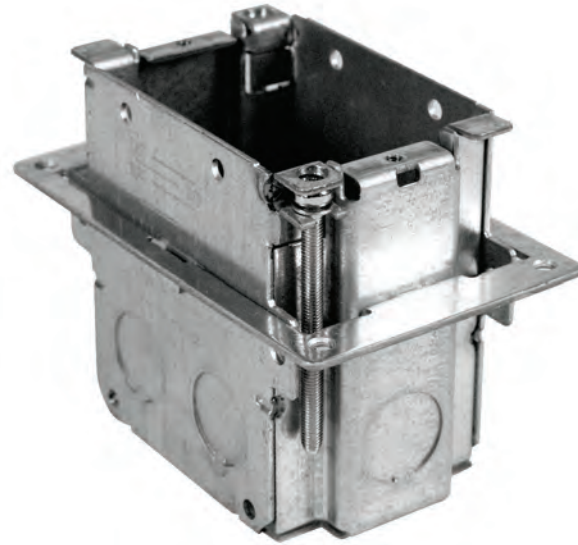
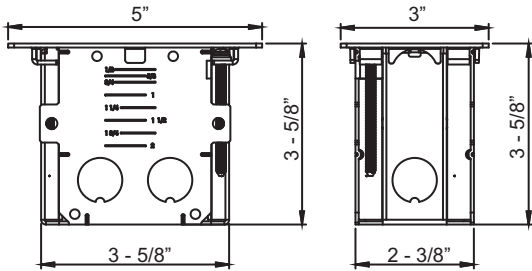

1-Gang Adjustable Box

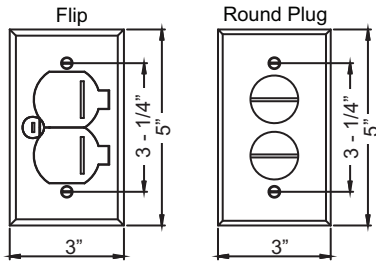

1-Gang Cover

INSTALLATION

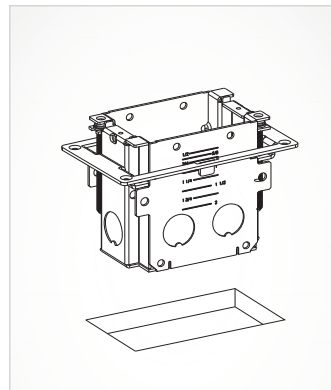

Step 1: Cut hole in sub-floor or finished floor.

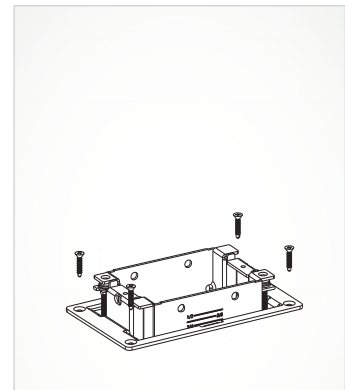

Step 2: Mount floor box to floor with 4 wood screws.

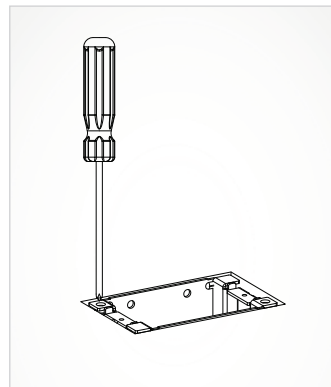

Step 3: Adjust floor box flush with finished floor.

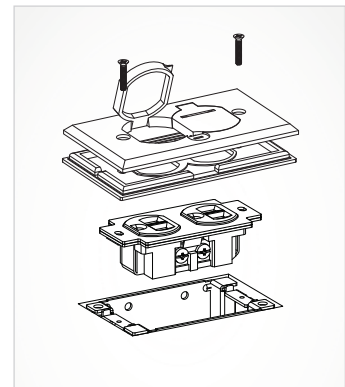

Step 4: Wire receptacle assembly and install cover and gasket using provided screws.

COMPATIBLE COVERS: Page G1



FLB-D-C-BR



FLB-R1G-C-SS



FLB-D-C-SS



FLB-R1G-C-BR

ADJUSTABLE 2-GANG FLOOR BOX

PRODUCT FEATURES

- ▶ Adjustable from 0" - 1"
- ▶ Recessed device mounting tabs allow for cover to be flush with box
- ▶ Removable partition included
- ▶ For Concrete/Floor application, see Section W (314.28 (B))

Cat. No.	Side K.O.'S	Bottom K.O.'S	Cu. In.	Std. Pkg.
FLB-4SEDB-2G	(2) - 1/2", (2) - 3/4" & (4) 1/2" & 3/4" CKO	(2) - 1/2" & (2) - 3/4"	46.0	10

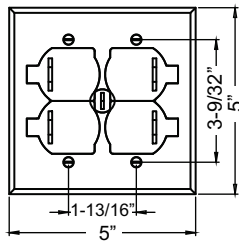

Flip

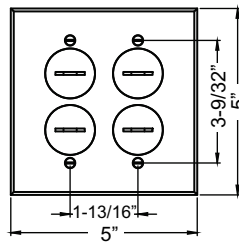

Round Plug

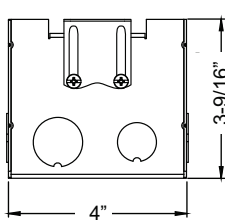

2-Gang Adjustable Box

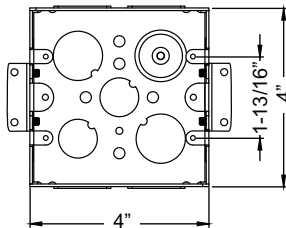

INSTALLATION

COMPATIBLE COVERS: Page G3



FLB-R2G-DL-C-BR



FLB-R2G-DL-C-SS



FLB-R2G-DD-C-BR



FLB-R2G-DD-C-SS



FLB-DL-C-BR



FLB-DL-C-SS



FLB-DD-C-BR



FLB-DD-C-SS

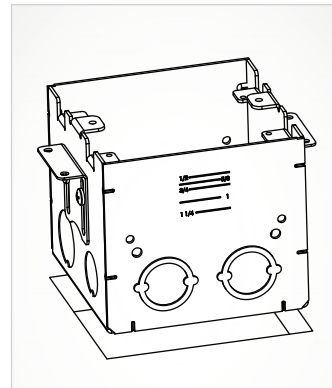

Step 1: Cut hole in sub-floor. Adjust floor box to finished floor height.

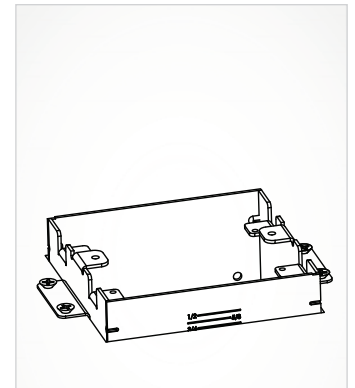

Step 2: Mount floor box to floor with 4 wood screws.

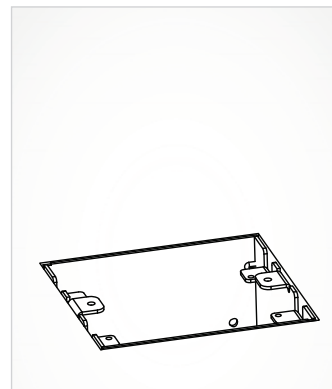

Step 3: Install finished floor.

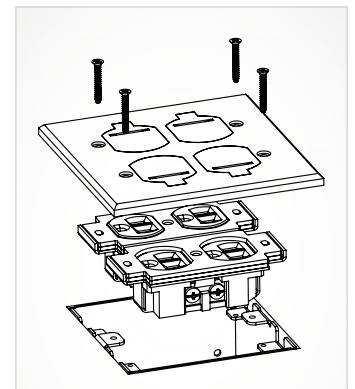

Step 4: Wire receptacle assembly and install cover and gasket using provided screws.



1-GANG POP-UP FLOOR BOX

PRODUCT FEATURES

- ▶ Fits all 1-Gang Pop-Up Covers
- ▶ Steel floor box must be installed flush with finished floor prior to final installation
- ▶ For Concrete/Floor application, see Section W (314.28 (B))

Cat. No.	Side K.O.'S	Bottom K.O.'S	Cu. In.	Std. Pkg.
FLB-4SEDB	(2) - 1/2", (2) - 3/4" & (4) 1/2" & 3/4" CKO	(2) - 1/2" & (2) - 3/4"	46.0	10

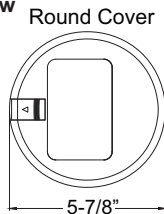
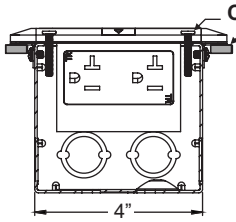
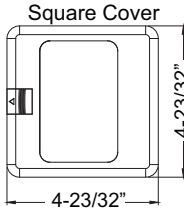
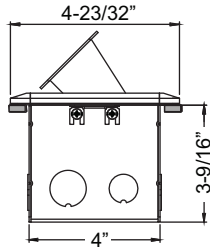

1-Gang Floor Box

INSTALLATION

COMPATIBLE COVERS: Page G5



FLBPU-D-S-C-BR



FLBPU-D-S-C-SS



FLBPU-L-S-C-BR



FLBPU-L-S-C-SS



FLBPU-D-R-C-BR



FLBPU-D-R-C-SS



FLBPU-L-R-C-BR



FLBPU-L-R-C-SS



FLBPU-G-R-C-BR



FLBPU-G-R-C-SS



FLBPU-DU-R-C-BR



FLBPU-DU-R-C-SS

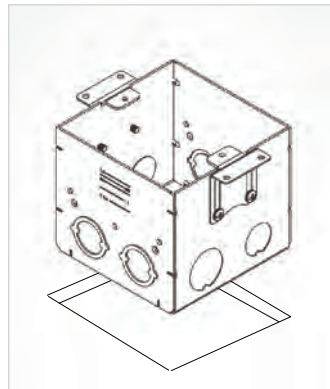

Step 1: Cut hole in finished floor.

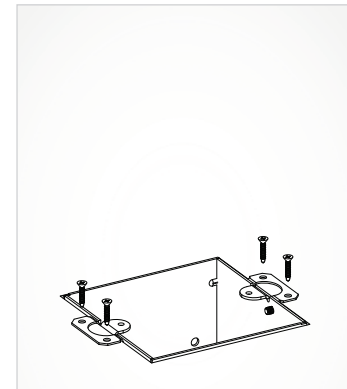

Step 2: Mount floor box to floor with 4 wood screws.

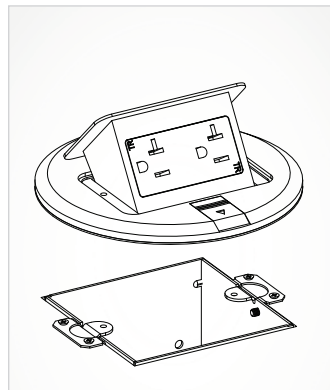

Step 3: Wire receptacle.

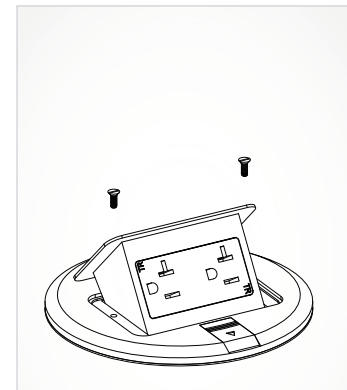

Step 4: Install cover using screws provided.

PVC FLOOR BOX

PRODUCT FEATURES

- ▶ PVC for Concrete Slab Installations
- ▶ Minimum Depth 3.75"
- ▶ PFLB-R-C includes cap and plugs
- ▶ Adapter ring, PFLB-AR, (sold separately) allows for installation of 1-Gang Round Pop-Up Floor Box Covers

Cat. No.	Sides Openings	Description	Use With	Cu. In.	Std. Pkg.
PFLB-R-C <small>NEW</small>	(4) - 1" x 3/4"	Round PVC Floor Box for concrete slab installations	PFLB-AR	90	10
PFLB-AR <small>NEW</small>	-	PVC Adapter Ring for Round Floor Box Pop-up Covers (Sold Separately)	PFLB-R-C	-	10
*FLBPU-AR	-	PVC Adapter Ring for Round Floor Box Pop-up Covers (Sold Separately)	E971FB (Carlton)	-	10

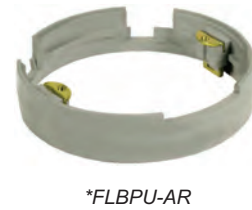

FLOOR BOX COMPATIBILITY TABLE

See Page G5 for Details on Orbit's Full Line of Pop-Up Floor Boxes

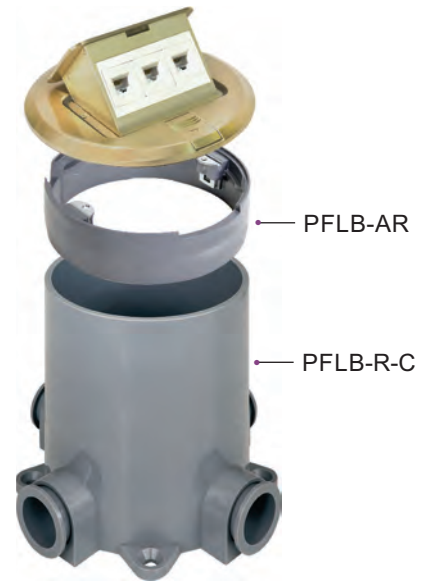

EXPLODED VIEW OF ASSEMBLY
(Sold Separately)

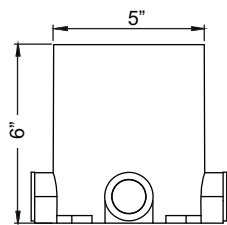

PFLB-R-C

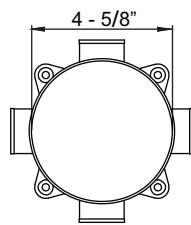

PFLB-AR

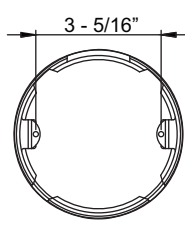

***FLBPU-AR**

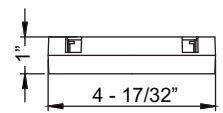
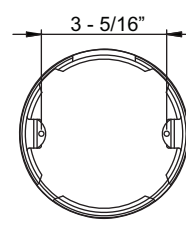
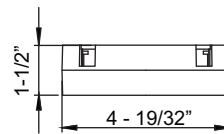



2-GANG POP-UP FLOOR BOX

Cat. No.	Side K.O.'S	Bottom K.O.'S	Cu. In.	Std. Pkg.
FLB-48DB	(6) - 1/2" & 3/4" CKO, (6) - 3/4" & 1" CKO	(6) - 1/2" & (3) - 3/4"	86.0	10

PRODUCT FEATURES

- ▶ Able to install to concrete when using wood concrete forms
- ▶ For Concrete/Floor application, see Section W (314.28 (B))

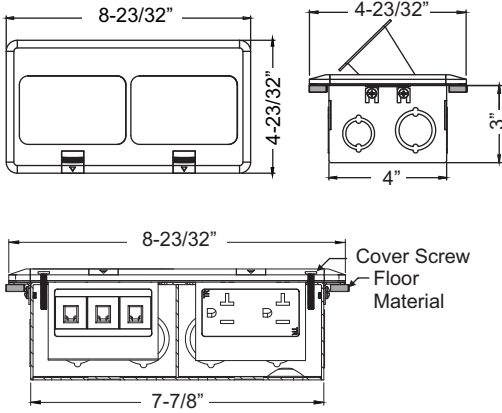

COMPATIBLE COVERS: Page G7

- Compatible only with 2 Gang Floor Box Partition



FLBPU-DD-C-BR



FLBPU-DD-C-SS



FLBPU-LL-C-BR



FLBPU-LL-C-SS



• FLBPU-DL-C-BR



• FLBPU-DL-C-SS

INSTALLATION

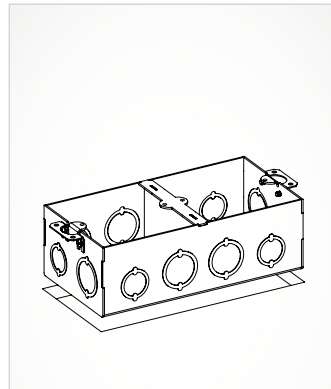

Step 1: Cut hole in finished floor.

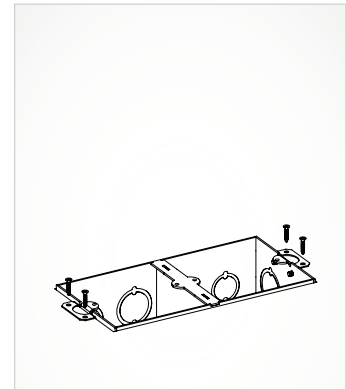

Step 2: Mount floor box to floor with 4 wood screws.

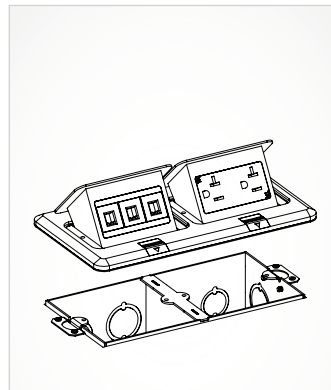

Step 3: Wire receptacle assembly.

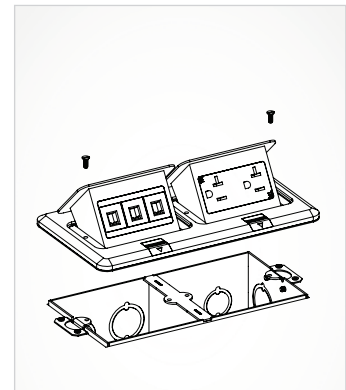

Step 4: Install cover using screws provided.

VACANCY SENSORS

PRODUCT FEATURES

- ▶ Manual ON
- ▶ Automatic OFF after time delay expires and manual OFF option
- ▶ Adjustable time delay from 15 seconds to 30 minutes
- ▶ Adjustable sensitivity settings
- ▶ Passive Infrared Technology
- ▶ 2 year warranty
- ▶ Standard decorative wall plate included
- ▶ Compatible with **MAGNETIC** and **ELECTRONIC BALLAST**

NOTES

- ▶ Neutral Wire Required
- ▶ **Vacancy Sensors should be initially left ON for 4-5 minutes for first time to function properly**

TITLE 24 COMPLIANT 

OCCUPANCY SENSORS

PRODUCT FEATURES

- ▶ Turn lights ON/OFF automatically
- ▶ With manual ON/OFF pushbutton
- ▶ Adjustable time delay from 15 seconds to 30 minutes
- ▶ 5 year warranty
- ▶ Standard decorative wall plate included
- ▶ Compatible with **MAGNETIC** and **ELECTRONIC BALLAST**

OSD-S-W ONLY

- ▶ Choice of Manual-ON or Auto-ON operation
- ▶ Occupancy Mode: Turn lights ON/OFF automatically
- ▶ Vacancy Mode: Manual ON/OFF automatically

NOTE

- ▶ Neutral wire required

TITLE 24 COMPLIANT 

OCCUPANCY SENSORS

PRODUCT FEATURES

- ▶ Turn lights ON/OFF automatically
- ▶ With manual ON/OFF pushbutton
- ▶ Built-in VAC selection side button switch
- ▶ Adjustable time delay from 15 seconds to 30 minutes
- ▶ Self Adaptive feature automatically adjusts time delay based on occupants behavior patterns
- ▶ 5 year warranty
- ▶ Standard decorative wall plate included
- ▶ Compatible with **MAGNETIC** and **ELECTRONIC BALLAST**

NOTE

- ▶ No neutral wire required
- ▶ Ground wire connection required

TITLE 24 COMPLIANT 



*While Supplies Last

Cat. No.	Description	Color (Cat. No. - Color Code)			Std. Pkg.
		White	Ivory	Almond	
*T24VSD-S	Passive Infrared Vacancy Sensor, 180°, 650 Sq. Ft. Coverage RATING: Incandescent: 800W @120VAC Fluorescent: 800VA @120VAC Motor: 1/4HP @ 120VAC	T24VSD-S-W	T24VSD-S-I	T24VSD-S-A	10



Cat. No.	Description	Color (Cat. No. - Color Code)			Std. Pkg.
		White	Ivory	Almond	
OSD-S	Passive Infrared Occupancy Sensor, 180°, 650 Sq. Ft. Coverage RATING: Incandescent: 800W @120VAC Fluorescent: 800VA @120VAC Motor: 1/4HP @ 120VAC	OSD-S-W	*OSD-S-I	*OSD-S-A	10



Cat. No.	Description	Color (Cat. No. - Color Code)			Std. Pkg.
		White	Ivory	Almond	
*OSD-S-2W	Passive Infrared Occupancy Sensor, 180°, 1200 Sq. Ft. Coverage RATING: Incandescent: 800W @120VAC Fluorescent: 800VA @120VAC 1600VA @ 277VAC Motor: 1/4HP @ 120VAC	*OSD-S-2W-W	*OSD-S-2W-I	-	10



NOTE: Occupancy Sensors should be initially left ON for 4-5 minutes for first time to function properly.

G15 | Occupancy Sensors



OCCUPANCY SENSORS

PRODUCT FEATURES

- ▶ Turn lights ON/OFF automatically
- ▶ With manual ON/OFF pushbutton
- ▶ Adjustable time delay from 15 seconds to 30 minutes
- ▶ Adjustable sensitivity settings
- ▶ 2 year warranty
- ▶ Standard decorative wall plate included
- ▶ For **MAGNETIC BALLAST** only

NOTE

- ▶ Neutral wire required

TITLE 24
COMPLIANT 

Cat. No.	Description	Color (Cat. No. - Color Code)			Std. Pkg.
		White	Ivory	Almond	
*OS-P	Passive Infrared Occupancy Sensor, 150°, 450 Sq. Ft. Coverage RATING: Incandescent: 500W @120VAC Fluorescent: 500VA @120VAC Motor: 1/8HP@ 120VAC	OS-P-W	OS-P-I	-	10



Cat. No.	Description	Color (Cat. No. - Color Code)			Std. Pkg.
		White	Ivory	Almond	
*OS-S	Passive Infrared Occupancy Sensor, 150°, 450 Sq. Ft. Coverage RATING: Incandescent: 500W @120VAC Fluorescent: 500VA @120VAC Motor: 1/8HP@ 120VAC	OS-S-W	OS-S-I	-	10



OCCUPANCY SENSORS

PRODUCT FEATURES

- ▶ Turn lights ON/OFF automatically
- ▶ Use as regular switch with manual ON/OFF setting
- ▶ Adjustable time delay from 15 seconds to 30 minutes
- ▶ Adjustable sensitivity settings
- ▶ 2 year warranty
- ▶ Standard decorative wall plate included
- ▶ For **MAGNETIC BALLAST** only

NOTE

- ▶ Neutral wire required

NOTE: Occupancy Sensors should be initially left ON for 4-5 minutes for first time to function properly.

DECORATIVE RECEPTACLES

PRODUCT FEATURES

- ▶ 125 VAC
- ▶ Dual USB Ports with 5VDC
- ▶ Charge devices without the need for an adapter
- ▶ Back and side wiring options for easy installation
- ▶ Meets NEC Article 406.12 for tamper-resistant receptacles (for more information see Section W)
- ▶ Wall Plate included

Cat. No.	Description	Std. Master Pkg. Carton	
		Pkg.	Carton
*DRU15-TR-2A	15A Duplex Receptacle with 2 USB Chargers 5VDC, 2.1A, Tamper Resistant	1	60
*DRU20-TR	20A Duplex Receptacle with 2 USB Chargers 5VDC, 4.0A, Tamper Resistant	1	60



5-15R
DRU15-TR



5-20R
DRU20-TR

RESIDENTIAL GRADE

DECORATIVE RECEPTACLES

PRODUCT FEATURES

- ▶ 125 VAC
- ▶ Self-Grounding
- ▶ Impact-Resistant Thermoplastic Body
- ▶ #14 to #10AWG Side Wire or #14AWG Push-In Back Wire (DR15) #14 to #12AWG Back Wire (DR20)
- ▶ With Combination Head Screws
- ▶ Meets NEC Article 406.12 for tamper resistant receptacles (for more information see Section W)

Cat. No.	Description	Color (Cat. No. - Color Code)				Std. Pkg.	Master Carton
		White	Ivory	Black	Almond		
DR15	15A Decorative Receptacle	DR15-SW	DR15-SI	-	*DR15-SA	10	200
DR15-TR	15A Decorative Receptacle, Tamper Resistant	DR15-TR-SW	DR15-TR-SI	DR15-TR-SBK	*DR15-TR-SA	10	200
DR20	20A Decorative Receptacle	DR20-SW	DR20-SI	*DR20-SBK	*DR20-SA	10	200



5-15R
DR15



DR15-TR
Tamper Resistant



5-20R
DR20

COMMERCIAL GRADE

DECORATIVE RECEPTACLES

PRODUCT FEATURES

- ▶ 125 VAC
- ▶ Self-Grounding
- ▶ Impact-Resistant Thermoplastic Body
- ▶ **With integral ground contacts locked into back, body, & face to prevent strap separation**
- ▶ #14 to #10 AWG Side Wire
- ▶ With Combination Head Screws

Cat. No.	Description	Color (Cat. No. - Color Code)		Std. Pkg.	Master Carton
		White	Ivory		
CDR15-TR	15A Decorative Receptacle, Tamper Resistant	CDR15-TR-SW	*CDR15-TR-SI	10	200
CDR20-TR	20A Decorative Receptacle, Tamper Resistant	CDR20-TR-SW	-	10	200



5-15R
CDR15-TR
Tamper Resistant



5-20R
CDR20-TR
Tamper Resistant



*While Supplies Last



G17 | Single Receptacles

COMMERCIAL GRADE

SINGLE RECEPTACLES

PRODUCT FEATURES

- ▶ 125 VAC or 250 VAC
- ▶ Impact-Resistant Thermoplastic Body
- ▶ **With integral ground contacts locked into back, body, & face to prevent strap separation**
- ▶ Up to #10AWG Side Wire
- ▶ With Combination Head Screws
- ▶ Meets NEC Article 406.12 for tamper-resistant receptacles (for more information see Section W)

For use with:

Wallplates	
LEXAN	Stainless Steel
OP7	OS7

For complete wallplate section, see pg. G25 to G31

Industrial Covers	
4S Box	5S Box
4403	5503

For complete industrial cover section, see pg. A13 & A20

Cat. No.	Description	Color (Cat. No. - Color Code)		Std. Pkg.	Master Carton
		White	Ivory		
SR15	15A, 125V Single Receptacle	SR15-W	*SR15-I	10	200
SR15-TR	15A, 125V Single Receptacle, Tamper Resistant	*SR15-TR-W	*SR15-TR-I	10	200
SR20	20A, 125V Single Receptacle	SR20-W	SR20-I	10	200
SR20-TR	20A, 125V Single Receptacle, Tamper Resistant	SR20-TR-W	*SR20-TR-I	10	200
SR15-250	15A, 250V Single Receptacle	SR15-250-W	*SR15-250-I	10	200
SR20-250	20A, 250V Single Receptacle	SR20-250-W	SR20-250-I	10	200

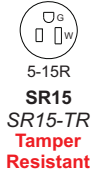

INDUSTRIAL GRADE

SINGLE RECEPTACLES

PRODUCT FEATURES

- ▶ 125~250 VAC
- ▶ Impact-Resistant Thermoplastic Body
- ▶ #10 to #4 AWG Back Terminals

For use with:

Wallplate	
Stainless Steel	
OS703	

For complete wallplate section, see pg. G25 to G31

Industrial Covers	
4S Box	5S Box
4407	5507

For complete industrial cover section, see pg. A13 & A20

Cat. No.	Description	Color (Cat. No. - Color Code)		Dia.	Std. Pkg.	Master Carton
		Black	White			
R50-3	50A, 3-Pole, 3-Wire Range Receptacle , NEMA 10-50R	R50-3	-	2.11"	10	40
R30-3	30A, 3-Pole, 3-Wire Dryer Receptacle , NEMA 10-30R	R30-3	-	2.11"	10	40
R50-4	50A, 3-Pole, 4-Wire Range Receptacle , NEMA 14-50R	R50-4	R50-4-W	2.11"	10	40
R30-4	30A, 3-Pole, 4-Wire Dryer Receptacle , NEMA 14-30R	R30-4	R30-4-W	2.11"	10	40

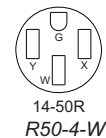
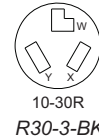
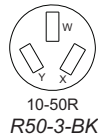

RESIDENTIAL GRADE

DUPLEX RECEPTACLES

PRODUCT FEATURES

- ▶ 125 VAC
- ▶ Self-Grounding
- ▶ Impact-Resistant Thermoplastic Body
- ▶ #14 to #10AWG Side Wire or #14AWG Push-In Back Wire (R15)
- ▶ #14 to #12AWG Back Wire (R20)
- ▶ With Combination Head Screws
- ▶ Meets NEC Article 406.12 for tamper-resistant receptacles (for more information see Section W)

Cat. No.	Description	Color (Cat. No. - Color Code)		Std. Pkg.	Master Carton
		White	Ivory		
R15	15A Duplex Receptacle	R15-SW	R15-SI	10	200
R15-TR	15A Duplex Receptacle, Tamper Resistant	R15-TR-SW	R15-TR-SI	10	200
R20	20A Duplex Receptacle	R20-SW	R20-SI	10	200
R20-TR	20A Duplex Receptacle, Tamper Resistant	R20-TR-SW	*R20-TR-SI	10	200



5-15R
R15



Tamper Resistant
R15-TR



5-20R
R20



Tamper Resistant
R20-TR

COMMERCIAL GRADE

DUPLEX RECEPTACLES

PRODUCT FEATURES

- ▶ 125 VAC
- ▶ Self-Grounding
- ▶ Impact-Resistant Thermoplastic Body
- ▶ **With integral ground contacts locked into back, body, & face to prevent strap separation**
- ▶ #14 to #10 AWG Side Wire
- ▶ With Combination Head Screws
- ▶ Meets NEC Article 406.12 for tamper-resistant receptacles (for more information see Section W)

Cat. No.	Description	Color (Cat. No. - Color Code)		Std. Pkg.	Master Carton
		White	Ivory		
CR15	15A Duplex Receptacle	CR15-W	*CR15-I	10	200
CR15-TR	15A Duplex Receptacle, Tamper Resistant	CR15-TR-SW	*CR15-TR-SI	10	200
CR20	20A Duplex Receptacle	CR20-W	CR20-I	10	200
CR20-TR	20A Duplex Receptacle, Tamper Resistant	CR20-TR-SW	CR20-TR-SI	10	200



5-15R
CR15



Tamper Resistant
CR15-TR



5-20R
CR20



Tamper Resistant
CR20-TR

HOSPITAL GRADE

DUPLEX RECEPTACLES

PRODUCT FEATURES

- ▶ 125 VAC
- ▶ Thermoplastic Shutter
- ▶ Tamper-Resistant Design
- ▶ Impact-Resistant Nylon Body
- ▶ One-piece Brass Alloy Grounding
- ▶ High Performance Copper Alloy Contacts
- ▶ Encapsulated ground contacts
- ▶ #14 to #10 AWG Side or Back Wiring
- ▶ 8-hole back wiring for feed thru wiring
- ▶ With Combination Head Screws

For use with:

Wallplates	
LEXAN	Stainless Steel
OP8	OS8
For complete wallplate section, see pg. G25 to G31	

Industrial Covers	
4S Box	5S Box
4402	5502
For complete industrial cover section, see pg. A13 & A20	

Cat. No.	Description	Color (Cat. No. - Color Code)			Std. Pkg.	Master Carton
		White	Ivory	Red		
HR15	15A Duplex Receptacle	HR15-W	*HR15-I	*HR15-R	10	200
HR20	20A Duplex Receptacle	HR20-W	*HR20-I	HR20-R	10	200



5-15R
HR15



5-20R
HR20



*While Supplies Last

G19 | Duplex Receptacles

INDUSTRIAL GRADE

DUPLEX RECEPTACLES

PRODUCT FEATURES

- ▶ 125 VAC
- ▶ Self-Grounding
- ▶ Impact-Resistant Thermoplastic Body
- ▶ **With integral ground contacts locked into back, body, & face to prevent strap separation**
- ▶ #14 to #10 AWG Side or Back Wiring Options
- ▶ 8-hole back wiring for feed thru wiring
- ▶ With Combination Head Screws

Cat. No.	Description	Color (Cat. No. - Color Code)		Std. Pkg.	Master Carton
		White	Ivory		
*IR15	15A Duplex Receptacle	*IR15-W	*IR15-I	10	200
*IR20	20A Duplex Receptacle	*IR20-W	*IR20-I	10	200



INDUSTRIAL GRADE

DUPLEX RECEPTACLES WITH ISOLATED GROUND

PRODUCT FEATURES

- ▶ 125 VAC
- ▶ Self-Grounding
- ▶ Impact-Resistant Thermoplastic Body
- ▶ **With integral ground contacts locked into back, body, & face to prevent strap separation**
- ▶ #14 to #10 AWG Side or Back Wiring Options
- ▶ 8-hole back wiring for feed thru wiring
- ▶ With Combination Head Screws

NOTE

- ▶ Isolated Ground Receptacles (IGR) provide protection to critical equipment with an isolated ground path to a building's isolated ground system

Cat. No.	Description	Color (Cat. No. - Color Code)			Std. Pkg.	Master Carton
		Orange	White	Ivory		
IGR15	15A Duplex Receptacle	IGR15-O	*IGR15-W	IGR15-I	10	200
IGR20	20A Duplex Receptacle	IGR20-O	IGR20-W	IGR20-I	10	200



(Back View)

For use with:

Wallplates	
LEXAN	Stainless Steel
OP8	OS8

For complete wallplate section, see pg. G25 to G31

Industrial Covers	
4S Box	5S Box
4402	5502

For complete industrial cover section, see pg. A13 & A20

RESIDENTIAL GRADE

TOGGLE SWITCHES

PRODUCT FEATURES

- ▶ 120 VAC or 120~277 VAC
- ▶ #14 to #10 AWG Side Wire or #14 AWG Push-In Back Wire
- ▶ With Combination Head Screws
- ▶ Thermoplastic Toggle & Frame Construction
- ▶ Smooth Toggle Action

Cat. No.	Description	Color (Cat. No. - Color Code)			Std. Pkg.	Master Carton
		White	Ivory	Gray		
TS15	15A, 120V Single Pole	TS15-W	TS15-I	-	10	200
TS315	15A, 120V Three-Way	TS315-W	TS315-I	*TS315-G	10	200
TS415	15A, 120~277V Four-Way, Self-Grounding	*TS415-W	TS415-I	-	10	200



TS15



TS315



TS415

RESIDENTIAL GRADE

TOGGLE SWITCHES WITH PILOT LIGHT

PRODUCT FEATURES

- ▶ 120 VAC or 120~277 VAC
- ▶ #14 to #10 AWG Side Wire or #14 AWG Push-In Back Wire
- ▶ With Combination Head Screws
- ▶ Thermoplastic Toggle & Frame Construction
- ▶ Smooth Toggle Action

Cat. No.	Description	Std. Pkg.	Master Carton
TSL15-CL	15A, 120~277V Single Pole with Pilot Light, Clear	10	200
TSL315-CL	15A, 120V Three-Way with Pilot Light, Clear	10	200



TSL15-CL



TSL315-CL

COMMERCIAL GRADE

TOGGLE SWITCHES

PRODUCT FEATURES

- ▶ 120 VAC or 120~277 VAC
- ▶ #14 to #10 AWG Side Wire
- ▶ With Combination Head Screws
- ▶ Thermoplastic Toggle & Frame Construction
- ▶ Smooth Toggle Action

For use with:

Wallplates	
LEXAN	Stainless Steel
OP1	OS1

For complete wallplate section, see pg. G25 to G31

Industrial Covers	
4S Box	5S Box
4401	5501

For complete industrial cover section, see pg. A13 & A20

Cat. No.	Description	Color (Cat. No. - Color Code)		Std. Pkg.	Master Carton
		White	Ivory		
TS20	20A Single Pole	TS20-W	TS20-I	10	200



TS20-W



TS20-I



*While Supplies Last

G21 | Combination Stacked Devices



RESIDENTIAL GRADE

DECORATIVE SWITCHES

PRODUCT FEATURES

- ▶ 120~277 VAC
- ▶ Rocker-Type
- ▶ Impact-Resistant Thermoplastic Body
- ▶ #14 to #10 AWG Side Wire or #14 AWG Push-In Back Wire
- ▶ With Combination Head Screws

ILLUMINATED SWITCHES FEATURE

- ▶ Light glows through the top portion of the switch when in the off position

NOTE

- ▶ No neutral wire required

Cat. No.	Description	Color (Cat. No. - Color Code)				Std. Pkg.	Master Carton
		White	Ivory	Black	Almond		
DS15	15A Single-Pole	DS15-W	DS15-I	*DS15-BK	*DS15-A	10	200
DS315	15A Three-Way	DS315-W	DS315-I	*DS315-BK	*DS315-A	10	200
DS415	15A Four-Way with Pigtail	DS415-W	*DS415-I	*DS415-BK	*DS415-A	10	200
DSL15	15A Single-Pole, Illuminated	DSL15-W	DSL15-I	-	-	10	200
DSL315	15A Three-Way, Illuminated	*DSL315-W	*DSL315-I	-	-	10	200



RESIDENTIAL GRADE

DECORATIVE SWITCHES

PRODUCT FEATURES

- ▶ 120 VAC or 120~277 VAC
- ▶ Rocker-type
- ▶ Impact-Resistant Thermoplastic Body
- ▶ With Combination Head Screws

For use with:

Wallplates	
LEXAN	Stainless Steel
OP26, OPS26(Snap-on)	OS26
For complete wallplate section, see pg. G24 to G31	

Industrial Covers	
4S Box	5S Box
4404	5504
For complete industrial cover section, see pg. A13 & A20	

Cat. No.	Description	Color (Cat. No. - Color Code)				Std. Pkg.	Master Carton
		White	Ivory	Black	Almond		
2DS15	Double Rocker Switch, 15A, 120~277V Single-Pole Side Wire only	2DS15-W	2DS15-I	*2DS15-BK	*2DS15-A	10	200
3DS15	Triple Rocker Switch, 15A, 120~277V Screw Terminal #12-#14 AWG	3DS15-W	-	*3DS15-BK	*3DS15-A	10	200
DRDS15	Rocker Switch, 15A, 120V Receptacle	*DRDS15-W	*DRDS15-I	*DRDS15-BK	*DRDS15-A	10	200



COMMERCIAL GRADE

STACK DEVICES

PRODUCT FEATURES

- ▶ 125 VAC
- ▶ Impact-Resistant Thermoplastic Body
- ▶ With integral ground contacts locked into back, body, & face to prevent strap separation
- ▶ Up to #10AWG Side Wire
- ▶ With Combination Head Screws

For use with:

Wallplates	
LEXAN	Stainless Steel
OP8	OS8
For complete wallplate section, see pg. G25 to G31	

Industrial Covers	
4S Box	5S Box
4402	5502
For complete industrial cover section, see pg. A13 & A20	

Cat. No.	Description	Color (Cat. No. - Color Code)		Std. Pkg.	Master Carton
		White	Ivory		
2TS15	Two 15A Single Pole Toggle Switches	2TS15-W	2TS15-I	10	200
RTS15	15A Single Pole Toggle Switch & 15A Receptacle	RTS15-W	RTS15-I	10	200
PLTS15	15A Single Pole Toggle Switch & Neon Pilot Light	*PLTS15-W	*PLTS15-I	10	200



Wiring Devices

COMMERCIAL GRADE

LED DIMMERS

PRODUCT FEATURES

- ▶ 120 VAC 60Hz
- ▶ 150W Dimmable LED/CFL
- ▶ 600W Incandescent
- ▶ Ambient operating Temp.: 32 °F to 104 °F (0 °C to 40 °C), 0% to 90% humidity
- ▶ Tough impact-resistant thermoplastic housing
- ▶ Full-range dimming
- ▶ Smooth-action slide control for easy precise operation
- ▶ White Finish

Cat. No.	Description	Std. Pkg.
LD-1501 <small>NEW</small>	LED Decorative Dimmer, Single-Pole	10
LD-1503	LED Decorative Dimmer, Single-Pole/3-Way	10
*LDS-1501	LED Decorative Dimmer, Single-Pole, with sensitivity knob for brightness control	10
*LDS-1503	LED Decorative Dimmer, Single-Pole/3-Way, with sensitivity knob for brightness control	10
LSD-1501	LED Slide Dimmer, Single-Pole	10
LSD-1503	LED Slide Dimmer, Single-Pole/3-Way	10

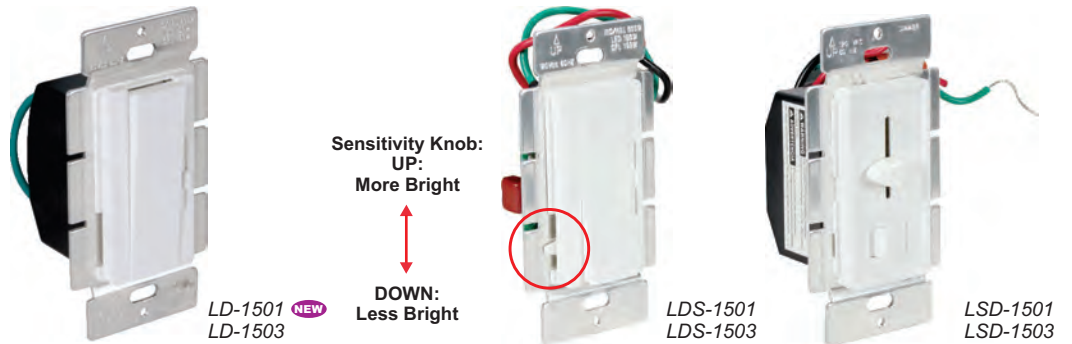

RESIDENTIAL GRADE

INCANDESCENT DIMMERS

PRODUCT FEATURES

- ▶ 120 VAC
- ▶ 600W
- ▶ With #18AWG Cable Leads
- ▶ Fits Decorative/GFCI Wall plates

Cat. No.	Description	Color (Cat. No. - Color Code)				Std. Pkg.
		White	Ivory	Almond	Black	
*RD600	Single-Pole Rotary Dimmer, Turn to On	*RD600-W	*RD600-I	-	-	10
*RDP603	Single-Pole/3-Way, Rotary Dimmer, Push On/Off Preset	*RDP603-W	-	-	-	10
*RDK	Replacement Knob for Rotary Dimmers	*RDK-W	*RDK-I	-	-	10
*D600	Single-Pole	*D600-W	*D600-I	-	-	10
*D603SL	Single-Pole/3-Way with Preset Switch With LED Light, glows when lights are off	*D603SL-W	*D603SL-I	*D603SL-A	*D603SL-BK	10
*SDH	Slide Dimmer Replacement Handle	*SDH-W	*SDH-I	*SDH-A	-	10

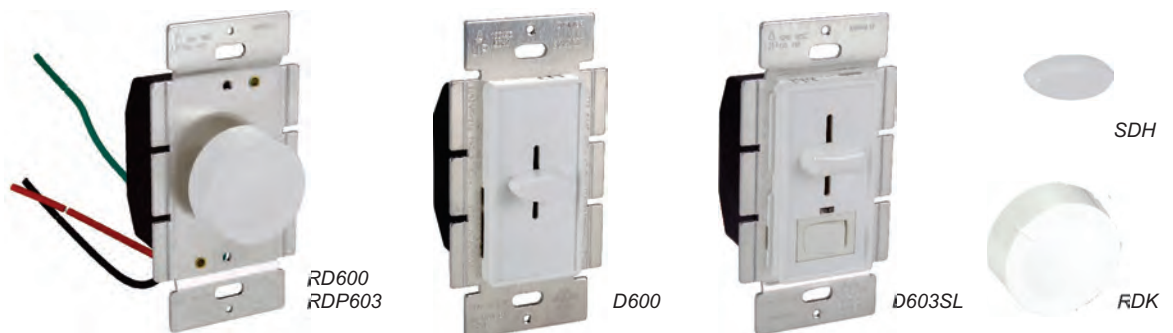

*While Supplies Last

www.orbitelectric.com





RESIDENTIAL GRADE

FLUORESCENT PRESET SLIDE DIMMER

PRODUCT FEATURES

- ▶ 120 VAC
- ▶ 600W
- ▶ Magnetic Ballast Only
- ▶ Fits Decorative/GFCI Wallplates

Cat. No.	Description	Color (Cat. No. - Color Code)		Std. Pkg.
		White	Ivory	
*FD503	Single-Pole/3-Way Slide and Switch with Light	*FD503-W	*FD503-I	10



RESIDENTIAL GRADE

DIGITAL TIMERS

TIE-7

- ▶ Automatic or Manual operation
- ▶ Push control cover to switch ON/OFF at any time
- ▶ Program up to 16 ON/OFF settings per week
- ▶ Large digital LCD display
- ▶ 3 year warranty
- ▶ Standard decorative wall plate included
- ▶ Built-in memory holds settings indefinitely without power
- ▶ White Finish

Cat. No.	Description		Std. Pkg.
*TIE-7	7-Day Heavy Duty Digital In-Wall Timer, 120VAC, 60Hz	Resistive rating: 15A, 1800Watts Tungsten rating: 1200Watts Motor Load: 1/2HP	10



COMMERCIAL GRADE

SNAP-ON DECORATIVE LEXAN* WALLPLATES

PRODUCT FEATURES

- ▶ Resistant to High Abuse
- ▶ 2-Piece (Bracket & Snap-On Face)
- ▶ Screw-less Wall Plates



Cat. No.	Description	Color (Cat. No. - Color Code)				Std. Pkg.	Master Carton
		White	Amond	Black	Ivory		
OPS26	1-GANG	OPS26-W	OPS26-A	*OPS26-BK	OPS26-I	25	200
OPS262	2-GANG	OPS262-W	OPS262-A	*OPS262-BK	OPS262-I	25	200
OPS263	3-GANG	OPS263-W	OPS263-A	-	-	10	200
OPS264	4-GANG	OPS264-W	OPS264-A	-	-	10	200
OPS265	5-GANG	OPS265-W	OPS265-A	-	-	10	200



OPS26



OPS262



OPS263

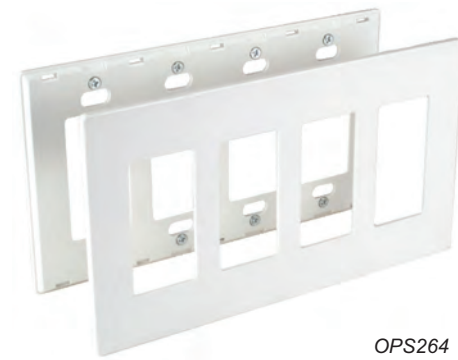

OPS264



OPS265

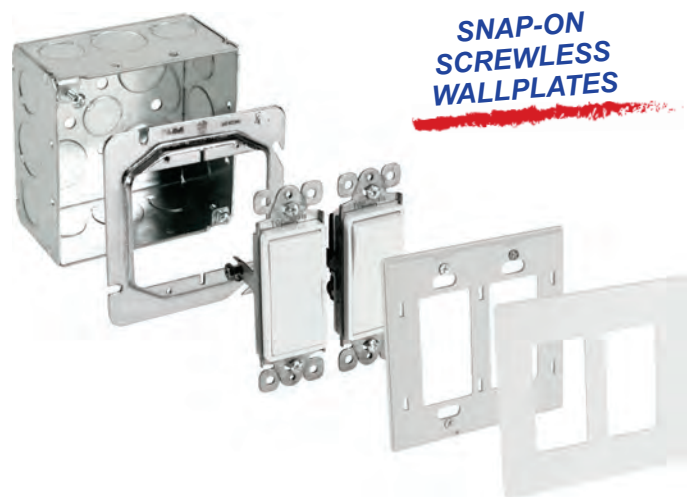

**SNAP-ON
SCREWLESS
WALLPLATES**

INSTALLATION VIEW

Wiring Devices



*While Supplies Last

** Lexan and GE Lexan Logo are registered Trademarks of General Electric Company, GE Plastics Division.

www.orbitelectric.com



G25 | Lexan Wallplates



COMMERCIAL GRADE

STANDARD SIZE LEXAN* WALLPLATES

PRODUCT FEATURES

- ▶ Resistant to High Abuse
- ▶ Painted Screws Included

See pg. G28 & G29 for Mid-Size and Jumbo Wallplates



Cat. No.	No. of Gangs	Description	Color (Cat. No. - Color Code)					Std. Pkg.	Master Carton
			White	Ivory	Gray	Orange	Red		
OP1	1	Toggle Switch	OP1-W	OP1-I	*OP1-G	-	-	25	200
OP2	2	Toggle Switch	OP2-W	OP2-I	*OP2-G	-	-	25	200
OP3	3	Toggle Switch	OP3-W	*OP3-I	-	-	-	10	200
OP4	4	Toggle Switch	*OP4-W	*OP4-I	-	-	-	10	200
OP5	5	Toggle Switch	OP5-W	*OP5-I	-	-	-	10	200
OP6	6	Toggle Switch	*OP6-W	*OP6-I	-	-	-	10	200
OP8	1	Duplex Receptacle	OP8-W	OP8-I	*OP8-G	*OP8-O	*OP8-R	25	200
OP82	2	Duplex Receptacle	OP82-W	OP82-I	-	*OP82-O	*OP82-R	25	200
OP83	3	Duplex Receptacle	*OP83-W	*OP83-I	-	-	-	10	200
OP84	4	Duplex Receptacle	*OP84-W	*OP84-I	-	-	-	10	200
OP85	5	Duplex Receptacle	*OP85-W	*OP85-I	-	-	-	10	200
OP86	6	Duplex Receptacle	*OP86-W	*OP86-I	-	-	-	10	200

Wiring Devices



OP1



OP8



OP2



OP82



OP3



OP83

** Lexan and GE Lexan Logo are registered Trademarks of General Electric Company, GE Plastics Division.

COMMERCIAL GRADE

STANDARD SIZE LEXAN* WALLPLATES

PRODUCT FEATURES

- ▶ Resistant to High Abuse
- ▶ Painted Screws Included

See pg. G28 & G29 for Mid-Size and Jumbo Wallplates



Cat. No.	No. of Gangs	Description	Color (Cat. No. - Color Code)					Std. Master Pkg. Carton	
			White	Ivory	Black	Almond	Gray		
OP26	1	Decorative or GFCI	OP26-W	OP26-I	*OP26-BK	*OP26-A	-	25	200
OP262	2	Decorative or GFCI	OP262-W	OP262-I	*OP262-BK	*OP262-A	-	25	200
OP263	3	Decorative or GFCI	OP263-W	*OP263-I	*OP263-BK	*OP263-A	-	10	200
OP264	4	Decorative or GFCI	OP264-W	*OP264-I	*OP264-BK	OP264-A	-	10	200
*Op265	5	Decorative or GFCI	*OP265-W	*OP265-I	*OP265-BK	*OP265-A	-	10	200
*Op266	6	Decorative or GFCI	*OP266-W	*OP266-I	*OP266-BK	*OP266-A	-	10	200
<hr/>									
OP13	1	Blank (Box Mount)	OP13-W	OP13-I	-	*OP13-A	-	25	200
OP23	2	Blank (Box Mount)	OP23-W	OP23-I	*OP23-BK	*OP23-A	*OP23-G	25	200
OP33	3	Blank (Box Mount)	OP33-W	*OP33-I	-	*OP33-A	-	10	200
OP43	4	Blank (Box Mount)	OP43-W	*OP43-I	-	*OP43-A	-	10	200
<hr/>									
OP11	1	Phone / Cable, 0.406" Dia.	OP11-W	*OP11-I	*OP11-BK	*OP11-A	-	25	200
*Op21	2	Phone / Cable, 0.406" Dia.	*OP21-W	*OP21-I	*OP21-BK	*OP21-A	-	25	200
<hr/>									
OP737	1	Doorbell Push Button, 0.625" Dia.	OP737-W	*OP737-I	-	-	-	25	200
<hr/>									
OP7	1	Single Receptacle, 1.406" Dia.	OP7-W	*OP7-I	-	-	-	25	200
OP72	2	Single Receptacle, 1.406" Dia.	OP72-W	*OP72-I	-	-	-	25	200



OP26



OP13



OP11



OP262



OP23



OP21



OP737



OP7



OP72



*While Supplies Last

** Lexan and GE Lexan Logo are registered Trademarks of General Electric Company, GE Plastics Division.

www.orbitelectric.com



G27 | Lexan Wallplates



COMMERCIAL GRADE

STANDARD SIZE LEXAN* WALLPLATES

PRODUCT FEATURES

- ▶ Resistant to High Abuse
- ▶ Painted Screws Included

See pg. G28 & G29 for Mid-Size and Jumbo Wallplates



Cat. No.	No. of Gangs	Description	Color (Cat. No. - Color Code)			Std. Pkg.	Master Carton
			White	Ivory	Almond		
OP113	2	Blank & Toggle Switch	OP113-W	OP113-I	-	25	200
OP813	2	Blank & Duplex	OP813-W	OP813-I	-	25	200
OP1426	2	Blank (Strap) & Decorative or GFCI	OP1426-W	*OP1426-I	OP1426-A	25	200
OP18	2	Toggle Switch & Duplex	OP18-W	*OP18-I	-	25	200
OP126	2	Toggle Switch & Decorative or GFCI	OP126-W	*OP126-I	-	25	200
OP826	2	Duplex & Decorative or GFCI	OP826-W	*OP826-I	-	25	200
OP87	2	Duplex & 1.406" S.R.	OP87-W	*OP87-I	-	25	200
OP226	3	2 Toggle Switches & 1 Decorative or GFCI	OP226-W	*OP226-I	-	10	200
OP28	3	2 Switches & 1 Duplex	*OP28-W	*OP28-I	-	10	200



OP113



OP813



OP1426



OP18



OP126



OP826



OP87



OP226



OP28

Wiring Devices

** Lexan and GE Lexan Logo are registered Trademarks of General Electric Company, GE Plastics Division.

COMMERCIAL GRADE

MID-SIZE LEXAN* WALLPLATES

PRODUCT FEATURES

- ▶ 3/8" Wider and 3/8" Higher than Standard Size Wallplates
- ▶ Resistant to High Abuse
- ▶ Painted Screws Included



Cat. No.	No. of Gangs	Description	Color (Cat. No. - Color Code)		Std. Pkg.	Master Carton
			White	Ivory		
OPM1	1	Toggle Switch	OPM1-W	OPM1-I	25	200
OPM2	2	Toggle Switch	OPM2-W	OPM2-I	25	200
OPM8	1	Duplex Receptacle	OPM8-W	OPM8-I	25	200
OPM82	2	Duplex Receptacle	OPM82-W	OPM82-I	25	200
OPM26	1	Decorative or GFCI	OPM26-W	OPM26-I	25	200
OPM262	2	Decorative or GFCI	OPM262-W	OPM262-I	25	200
OPM13	1	Blank (Box Mount)	OPM13-W	OPM13-I	25	200
OPM23	2	Blank (Box Mount)	OPM23-W	OPM23-I	25	200
OPM126	2	Toggle Switch & Decorative or GFCI	OPM126-W	OPM126-I	25	200
OPM18	2	Toggle Switch & Duplex Receptacle	OPM18-W	OPM18-I	25	200
OPM826	2	Duplex Receptacle & Decorative or GFCI	OPM826-W	OPM826-I	25	200



OPM1



OPM2



OPM8



OPM82



OPM26



OPM262



OPM13



OPM23



OPM126



OPM18



OPM826



** Lexan and GE Lexan Logo are registered Trademarks of General Electric Company, GE Plastics Division.

G29 | Lexan Wallplates

COMMERCIAL GRADE

JUMBO LEXAN* WALLPLATES

PRODUCT FEATURES

- ▶ 3/8" Wider and 3/8" Higher than Standard Size Wallplates
- ▶ Resistant to High Abuse
- ▶ Painted Screws Included



Cat. No.	No. of Gangs	Description	Color (Cat. No. - Color Code)		Std. Pkg.	Master Carton
			White	Ivory		
OPJ1	1	Toggle Switch	OPJ1-W	OPJ1-I	25	200
OPJ8	1	Duplex Receptacle	OPJ8-W	OPJ8-I	25	200
OPJ26	1	Decorative or GFCI	OPJ26-W	OPJ26-I	25	200
OPJ13	1	Blank (Box Mount)	OPJ13-W	OPJ13-I	25	200



OPJ1



OPJ8



OPJ26



OPJ13

WALLPLATE SCREWS

PRODUCT FEATURES

- ▶ #6-32 Slot Painted Screws

Cat. No.	Description	Color (Cat. No. - Color Code)		Std. Pkg.	Master Carton
		White	Ivory		
CPS-516	5/16" Cover Plate Screw, Painted	CPS-516-W	CPS-516-I	100	1000
CPS-50	1/2" Cover Plate Screw, Painted	CPS-50-W	CPS-50-I	100	1000
CPS-75	3/4" Cover Plate Screw, Painted	CPS-75-W	CPS-75-I	100	1000
CPS-100	1" Cover Plate Screw, Painted	CPS-100-W	CPS-100-I	100	1000



CPS-516



CPS-50



CPS-75



CPS-100

** Lexan and GE Lexan Logo are registered Trademarks of General Electric Company, GE Plastics Division.

COMMERCIAL GRADE

STAINLESS STEEL WALLPLATES

PRODUCT FEATURES

- ▶ Fine Brushed Finish
- ▶ Resistant to High Abuse
- ▶ Stainless Screws Included

Cat. No.	No. of Gangs	Description	Std. Pkg.	Master Carton
OS13	1	Blank	25	200
OS23	2	Blank	25	100
OS33	3	Blank	10	100
OS43	4	Blank	10	100
OS1	1	Toggle Switch	25	200
OS2	2	Toggle Switch	25	100
OS3	3	Toggle Switch	10	100
OS4	4	Toggle Switch	10	100
OS8	1	Duplex Receptacle	25	200
OS82	2	Duplex Receptacle	25	100
OS83	3	Duplex Receptacle	10	100
OS84	4	Duplex Receptacle	10	100
OS26	1	Decorative or GFCI	25	200
OS262	2	Decorative or GFCI	25	100
OS263	3	Decorative or GFCI	10	100
OS264	4	Decorative or GFCI	10	100



OS13



OS1



OS8



OS26



OS23



OS2



OS82



OS262



G31 | Stainless Steel Wallplates



COMMERCIAL GRADE

STAINLESS STEEL WALLPLATES

PRODUCT FEATURES

- ▶ Fine Brushed Finish
- ▶ Resistant to High Abuse
- ▶ Stainless Screws Included

Cat. No.	No. of Gangs	Description	Std. Pkg.	Master Carton
OS7	1	Single Receptacle, 1.406" Dia.	25	200
OS705	1	Single Receptacle, 1.625" Dia.	25	200
OS11	1	Phone/Cable, 0.406" Dia.	25	200
OS737	1	Doorbell Push Button, 0.625" Dia.	25	200
OS724	1	Power Outlet, 2.156" Dia.	25	200
OS113	2	One Toggle Switch & Blank	25	100
OS18	2	Toggle Switch & Duplex Receptacle	25	100
OS126	2	Toggle Switch & Decorative or GFCI	25	100
OS826	2	Duplex Receptacle & Decorative or GFCI	25	100
OS21	2	Phone/Cable 0.406" Dia.	25	100
OS703	2	Power Outlet, 2.156" Dia.	25	100
OS701	2	Power Outlet, 2.468" Dia.	25	100
OS226	3	Two Toggle Switches & Decorative or GFCI	10	100

Wiring Devices



OS7



OS705



OS11



OS737



OS724



OS113



OS18



OS126



OS826



OS21



OS703



OS701



OS226

CONSTRUCTION LAMP SOCKET

PRODUCT FEATURES

- ▶ 250V, 660W
- ▶ Heavy Duty
- ▶ Aluminum screw shell with Rubber Housing
- ▶ With 6"-Long #14AWG Leads
- ▶ Sealed in rubber booth

Cat. No.	Description	Color	Std. Pkg.
CLS	Medium-Base Lamp Socket	Black	25



CLS

FLOOR BOX ACCESSORIES

Cat. No.	Description	Color	Std. Pkg.
RP-100-BR	Round Plug 1" for R1G & R2G Covers	Brass	1
RP-100-SS	Round Plug 1" for R1G & R2G Covers	Stainless Steel	1
KJH4P-W	Keystone Jack Holder 4-Port	White	1
KJF-W	Keystone Jack F-Connector	White	1
KJB-W	Keystone Jack Blank	White	1
KJH-W	Keystone Jack Holder HDMI	White	1
KJC5E-W	Keystone Jack CAT5E	White	1
KJC6-W	Keystone Jack CAT6	White	1
KJC6A-W	Keystone Jack CAT6A	White	1



KJH4P-W



RP-100-BR



RP-100-SS



KJF-W



KJB-W



KJH-W



KJC5E-W



KJC6-W



KJC6A-W



UNIVERSAL PROTECTIVE COVERS

PRODUCT FEATURES

- ▶ UPC-12MA features domed cover for protecting Toggle & Decora™ -style switches
- ▶ UPC-12MA fits 1 Gang, 2 Gang, Multigang, & Adj. Rings



Multiple UPC-12MA shown installed on SSB-MB3 - Domed cover ideal for protecting Toggle Switch and other devices

Cat. No.	Description	Std. Pkg.
UPC-12MA <small>NEW</small>	Gangable, Steel Universal Protective Cover, fits 1G, 2G, Multigang & Adj. Rings	50
UPC	Gangable, Steel Universal Protective Cover protects any device during drywall, painting, routing, mudding & plastering	25
*UPCTS	Optional Plastic Insert for UPC to protect Toggle Switch	25



UPC-12MA

NEW



UPC



UPCTS



Complete UPC Assembly Shown Installed with Toggle Switch

5" ROUND CLOSURE PLATES

PRODUCT FEATURES

- ▶ Universal Mounting Strap
- ▶ For Covering Up Unused 30 or 40 Boxes



Cat. No.	Description	Std. Pkg.
CP-5	Hard Aluminum 5" Dia. Blank Cover Plate; White	50
CP-5NM	Heavy-duty PVC 5" Dia. Twist-On Box Cover; White	50

GARBAGE DISPOSAL REPLACEMENT CORDS

PRODUCT FEATURES

- ▶ 125VAC
- ▶ 16/3 AWG
- ▶ 3-Conductor

Cat. No.	Description	Length Ft.	AMPS	Watts	Color	Product Packaging	Std. Pkg.
PT163S-3	Straight U-Ground Plug	3	13	1625	Gray	Wrapper	100
PT163S-6	Straight U-Ground Plug	6	13	1625	Gray	Wrapper	100
PT163A-3	Right Angle U-Ground Plug	3	13	1625	Gray	Wrapper	100
PT163A-6	Right Angle U-Ground Plug	6	13	1625	Gray	Wrapper	100



PT163S-3
PT163S-6



PT163A-3
PT163A-6

PHOTOELECTRIC CONTROLS

PRODUCT FEATURES

- ▶ 1.5VA Power Consumption
- ▶ 6-20 Lx On Level
- ▶ 30-60 Lx Off Level
- ▶ 2-Year Warranty

Cat. No.	Description	Rating		Std. Pkg.
		Tungsten	Ballast	
PC-1	120V 50/60Hz, Standard Contractor Grade	2000 W	1900VA	12
PC-1-277	208/277V 50/60Hz, Standard Contractor Grade	2000 W	1900VA	12
PC-1S	120V 50/60Hz, Swivel-Type	1200 W	1000VA	12
PC-1SH	120V 50/60Hz, High-Wattage Swivel-Type	2000 W	1900VA	12
PC-1F	120V 50/60Hz, Wire-In Flush Model	500 W	850VA	12
PC-1F-277	208/277V 50/60Hz, Wire-In Flush Model	500 W	850VA	12
PC-1P	120V 50/60Hz, with Weatherproof Plate & Gasket	500 W	850VA	12
PC-1T	120~277V 50/60Hz, Twist Lock E-Ballast: 8A@120VAC, 5A@208-277VAC	1000 W	1800VA	12



PC-1
PC-1-277



PC-1S



PC-1SH



PC-1F
PC-1F-277



PC-1P



PC-1T



See Steel Industrial Covers on pg. A13 & A20

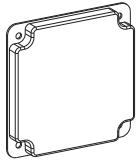

4400

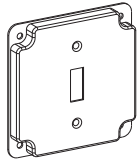

4401

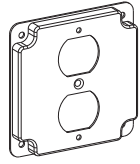

4402

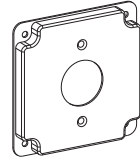

4403

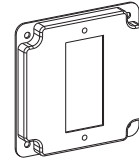

4404

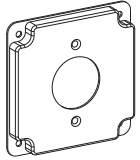

4405

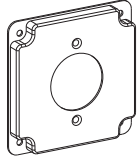

4406

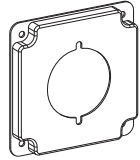

4407

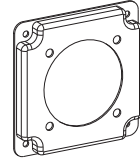

4408

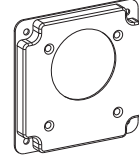

4409

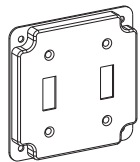

4411

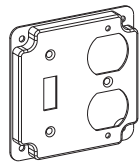

4412

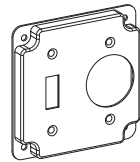

4413

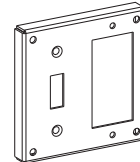

4414



4414C

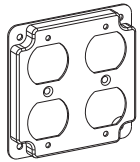

4422

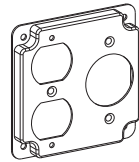

4423

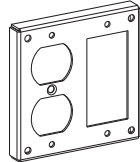

4424

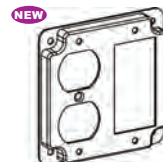

4424C

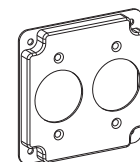

4433

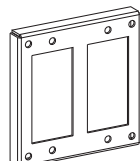

4444

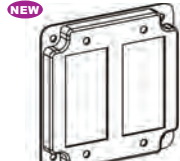

4444C

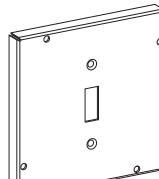

5501

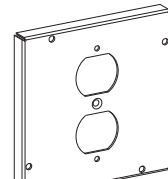

5502

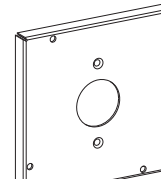

5503

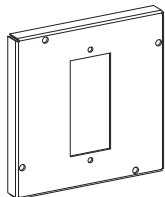

5504

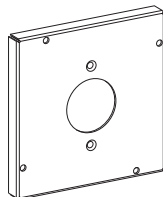

5505

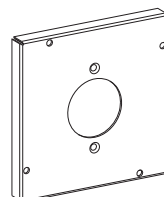

5506

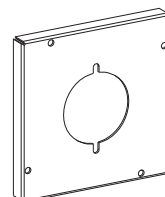

5507

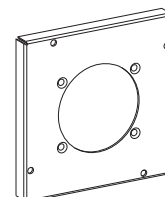

5508

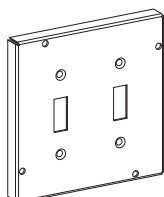

5511

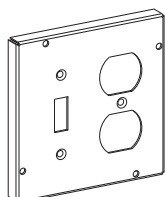

5512

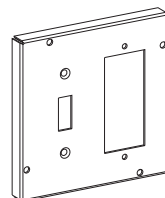

5514

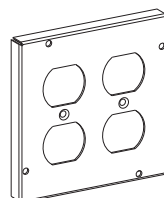

5522

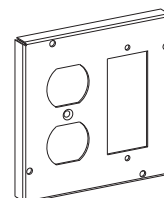

5524

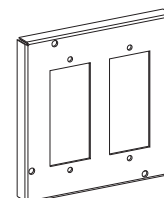

5544

Wiring Devices

See Multigang and Handy Box Device Covers on pg. A26 & A32

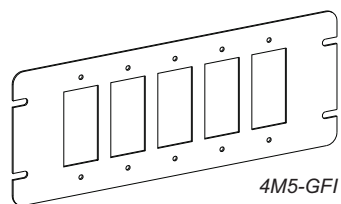

4M5-GFI

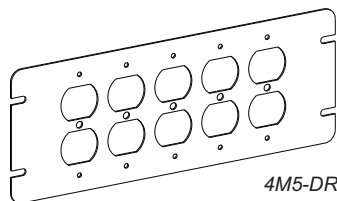

4M5-DR

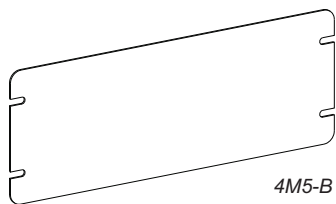

4M5-B

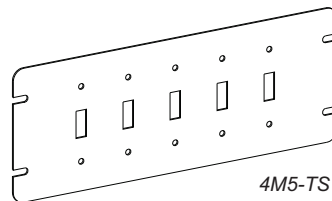

4M5-TS

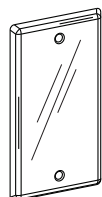

HBC-B

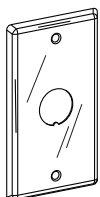

HBC-BK

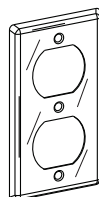

HBC-DR

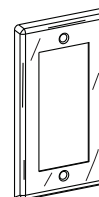

HBC-GFI

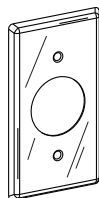

HBC-SR

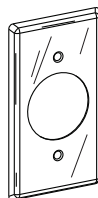

HBC-PO

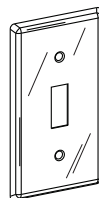

HBC-TS

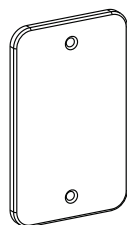

WHBC-B

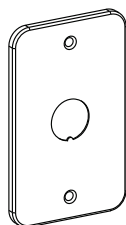

WHBC-BK

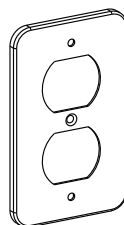

WHBC-DR

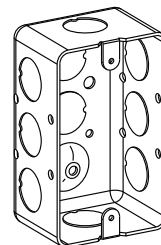

WDHB-1-50

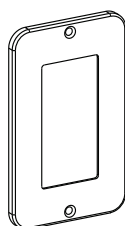

WHBC-GFI

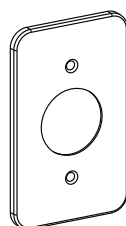

WHBC-SR

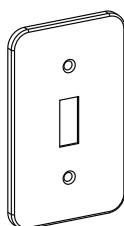

WHBC-TS

BENEFITS OF ORBIT LED LIGHTING

Orbit Industries stocks a large assortment of LED Lighting fixtures on both coasts. We can deliver these fixtures in three working days or less! Orbit's outdoor LED lighting consists of Wall Packs, Flood Lights, Canopies, Area Lights, and Landscape Lights. We even carry indoor LED High Bays for large warehouses and gymnasiums. Most LED fixtures are DLC Standard or DLC Premium qualified.

ADJUSTABLE WATTAGE AND COLOR TEMPERATURE (CCT)

- Tune fixture outputs in the field!
- Available on select Wall Pack, Flood Light, and High Bay models

ENERGY EFFICIENT

- Save thousands of dollars in energy consumption and re-lamping costs
- 50,000+ life hours, even at continuous operation
- DLC Standard and DLC Premium fixtures qualify for most utility rebates*

*Please check with local utility company for eligibility

INCREASED SAFETY AND SATISFACTION

- Crisp LED light source reduces shadows that impair visibility
- Uniform light distribution increases productivity
- Brighter, more welcoming atmosphere for guests and employees

LIGHTING LAYOUT AND PHOTOMETRIC SERVICES

- Complimentary Lighting Layout Services available (send inquiries to info@orbitelectric.com)
- Photometric .IES files for all lighting products (visit www.orbitelectric.com)

WARRANTIED BY A REPUTABLE MANUFACTURER

- 5-Year Limited Warranty on Commercial LED Lighting
(1-Year for Landscape Lighting)
- Over 25 years serving the electrical industry
- Orbit stands by its Warranties, and makes every effort to satisfy customer needs

Disclaimer: Shape, Design, and Finish may change without prior notice

www.orbitelectric.com

LAL1-50W Area Light | Pg. H2



The Round LED Area Light (LAL1-50W-P-CW), or “Barn Light”, is ideal for outdoor locations that require broad light distribution. Perfect for illuminating driveways, yards, or recreation areas. Offers four ADJUSTABLE WATTAGE settings – 20W, 30W, 40W and 50W. Replaces up to 175W HID Output selected via built-in DIP switch. Twist-lock Photocell and 90° Extension Arm included. UL Listed for Wet Locations. DLC Premium Listed.

LFL10 AREA LIGHT | Pg. H3



LED Lighting

The LED Flood and Area Light Fixture is ideal for outdoor applications such as exterior building lighting, roadways, loading docks, or parking areas. Available from 80W to 400W – with outputs ranging from 11,000 to 56,000 lumens. ADJUSTABLE WATTAGE featured on 150W, 300W, and 400W models. Five mounting options include Post Mount (LFL10-PM), Slip-Fitter (LFL10-SF) or Trunnion (LFL10-T). Mounts sold separate. User-friendly design allows installer to mount fixture and complete wiring without having to access inside the fixture. Day-night Photocell included standard. Available in 120~277V or 277~480V. UL Listed for Wet Locations. DLC Premium Listed.

AWC-LFL11 Flood Light & Area Light | Pg. H4



The Slim LED Flood and Area Light Fixture offers ADJUSTABLE COLOR TEMPERATURE (CCT) and ADJUSTABLE WATTAGE on all models. Ideal for outdoor applications such as exterior building lighting, sign lighting, roadways, loading docks, or parking areas. CCT and Wattage outputs are tuned via built-in switch outside the fixture. Available from 10W to 300W – with outputs ranging from 1,252 to 39,718 lumens. Set CCT levels to either 3000K, 4000K, or 5000K. 30W/60W/100W fixtures come with pre-installed knuckle mount (30W/60W/100W) or yoke mount (100W). Mounts sold separately for 150W/300W models. Day-night Photocell with ON/OFF switch included standard. UL Listed for Wet Locations. DLC Premium Listed.

LED Lighting

AWC-LWP6 Wall Pack | Pg. H6



The Traditional LED Wall Pack offers ADJUSTABLE COLOR TEMPERATURE (CCT) and ADJUSTABLE WATTAGE on all models. Ideal for outdoor commercial areas such as retail centers, loading docks, or warehouse exteriors. CCT and Wattage outputs are tuned via built-in switch located on the outside of the fixture. Ranges from 30W (3,818 lumens) to 150W (19,384 lumens). Set CCT levels to either 3000K, 4000K, or 5000K. Includes photocell with ON/OFF switch. UL Listed for Wet Locations. DLC Premium Listed.

AWC-LUHB5 & AWC-LLHB4 High Bay Light | Pg. H8-H9



The Round "UFO" and Linear LED High Bay Light Fixtures are perfect for indoor locations with high ceilings, such as open factory floors, transit stations, big box stores, and exhibition halls. All models have ADJUSTABLE COLOR TEMPERATURE (CCT) and ADJUSTABLE WATTAGE settings. Additionally, both high bay lights are compatible with a motion sensor (sold separately). These lights are designed to operate in a wide temperature range, from -40°F to 122°F for UFO High Bay and from -30°F to 122°F for Linear High Bay*. UL and DLC Premium Listed.

* Please refer to the installation instructions for more detailed information.

LTL Temporary Light Fixture | Pg. H10

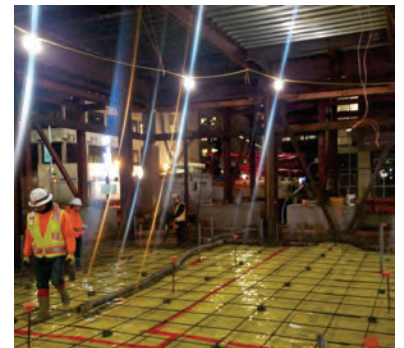

The Temporary LED Work Light is an energy-efficient, re-usable solution for indoor construction job sites. Ideal for replacing hot, energy-draining work lights and messy string lights. LTL Series comes in 60W, 100W, and 150W packages, and includes stainless steel lamp cage and retractable mounting hook. It also includes a 10ft cord with male plug; and a 3-prong female outlet, concealed by sliding cover plate. Cord and outlet set allows LTL Series to daisy-chain together as "string lights" (up to 900W total load). Operates in temperatures from -40°F to 140°F. Options include 5' tall, collapsible Tripod Stand; and Floor Stand Bracket. UL Listed for Damp Locations (IP63).



AWC-LFL7-50W



LFL7



LFL20



LAL1-P **NEW**



LFL10



AWC-LFL11-60W **NEW**



AWC-LFL11-150W **NEW**

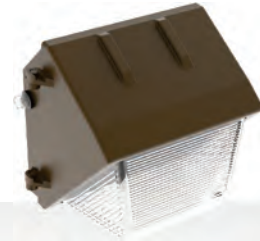

AWC-LWP4



LWP4



AWC-LWP6 **NEW**



LWP3



LP741



AC-LWP28 **NEW**



LWP25



LLHB3



AWC-LLHB4 **NEW**



LUHB4



AWC-LUHB5 **NEW**



LCM7



LTL



LISL



LSL12



LFL13



LFL20-6W



LMR16-5W-D



LMR11-3W **NEW**



LBAY-3W-WW **NEW**



LBAY



LJC-3W **NEW**



LJC



LED EMERGENCY BALLASTS

H1 | LED Flood & Area Lights

*AWC-LFL7 SERIES

PRODUCT FEATURES

- ▶ UL Listed for Wet Location
- ▶ Die Cast Aluminum Housing
- ▶ UV Resistant Bronze Powder Coat Finish
- ▶ Polycarbonate Lens with Weatherproof Gasket
- ▶ 7H x 6V NEMA Type
- ▶ Ambient Operating Temp: -40°C / -40°F to 40°C / 104°F
- ▶ 50,000 Life Hours
- ▶ Adjustable Wattage & CCT
- ▶ 0-10V/PWM/VR Dimmable
- ▶ 5 Year Limited Warranty

CERTIFICATES



AWC-LFL7-KN



AWC-LFL7-T

Adjustable Color Temperature (CCT) Knob
(cover included)

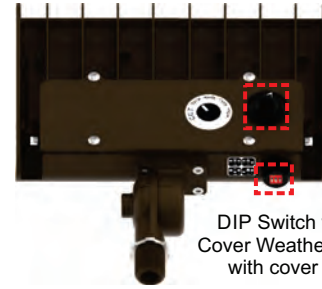

DIP Switch with Cover Weatherproof with cover on

Catalog No.	Voltage	System Wattage	Color Temp.	Lumens	Wattage Equiv.
AWC-LFL7-50W-KN	120~277V	15W/ 20W/ 30W/ 50W	3000K/ 4000K/ 5000K/ 5700K	1,920 lm/ 2,560 lm/ 3,840 lm/ 6,403 lm	70W/ 100W/ 175W MH
AWC-LFL7-50W-T					

LFL7 SERIES

PRODUCT FEATURES

- ▶ UL Listed for Wet Location
- ▶ Die Cast Aluminum Housing
- ▶ UV Resistant Bronze Powder Coat Finish
- ▶ Polycarbonate Lens with Weatherproof Gasket
- ▶ 7H x 6V NEMA Type
- ▶ Ambient Operating Temp: -40°C / -40°F to 40°C / 104°F
- ▶ 50,000 Life Hours
- ▶ 0-10V/PWM/VR Dimmable
- ▶ 5 Year Limited Warranty

CERTIFICATES



LFL7-15W-KN



LFL7-30W-KN



LFL7-50W-KN



LFL7-15W-T



LFL7-30W-T



LFL7-50W-T

Catalog No.	Voltage	System Wattage	Color Temp.	Lumens	Wattage Equiv.
LFL7-15W-WW-KN	120~277V	15W	3000K	1,870 lm	50W MH
LFL7-15W-WW-T		15W	3000K	1,870 lm	50W MH
LFL7-15W-CW-KN		15W	5000K	1,937 lm	50W MH
LFL7-15W-CW-T		15W	5000K	1,937 lm	50W MH
LFL7-30W-WW-KN		30W	3000K	3,936 lm	100W MH
LFL7-30W-WW-T		30W	3000K	3,936 lm	100W MH
LFL7-30W-CW-KN		30W	5000K	4,040 lm	100W MH
LFL7-30W-CW-T		30W	5000K	4,040 lm	100W MH
LFL7-50W-CW-KN		50W	5000K	6,218 lm	175W MH
LFL7-50W-CW-T		50W	5000K	6,218 lm	175W MH

SCAN FOR MORE INFO



LFL20 SERIES

PRODUCT FEATURES

- ▶ UL Listed for Wet Location
- ▶ Die Cast Aluminum Housing
- ▶ UV Resistant Bronze Powder Coat Finish
- ▶ Polycarbonate Lens with Weatherproof Gasket
- ▶ 6H x 6V NEMA Type
- ▶ Ambient Operating Temp: -40°C / -40°F to 40°C / 104°F
- ▶ 50,000 Life Hours
- ▶ 0-10V/PWM/VR Dimmable
- ▶ 5 Year Limited Warranty

CERTIFICATES



LFL20-15W-KN



LFL20-28W-KN



LFL20-42W-KN

Catalog No.	Voltage	System Wattage	Color Temp.	Lumens	Wattage Equiv.
LFL20-15W-WW-KN	120~277V	15W	3000K	1,770 lm	50W MH
LFL20-15W-CW-KN		15W	5000K	1,800 lm	50W MH
LFL20-28W-WW-KN		28W	3000K	3,304 lm	100W MH
LFL20-28W-CW-KN		28W	5000K	3,360 lm	100W MH
LFL20-42W-WW-KN		42W	3000K	5,250 lm	150W MH
LFL20-42W-CW-KN		42W	5000K	5,376 lm	150W MH

NEW LAL1 SERIES

PRODUCT FEATURES

- ▶ UL Listed for Wet Location
- ▶ Die Cast Aluminum Housing
- ▶ UV Resistant Bronze Powder Coat Finish
- ▶ Polycarbonate Lens with Weatherproof Gasket
- ▶ TYPE VS Distribution
- ▶ Ambient Operating Temp: -40°C / -40°F to 40°C / 104°F
- ▶ 50,000 Life Hours
- ▶ Adjustable Wattage Model (50W)
- ▶ Twist-Lock Photocell Included
- ▶ 0-10V Dimmable
- ▶ 5 Year Limited Warranty

CERTIFICATES



90° Extension Arm Included

Wall Mount



Adjustable Wattage (50W model)

Adjustable Wattage DIP Switch with Cover
Weatherproof with cover on

Catalog No.	Voltage	System Wattage	Color Temp.	Lumens	Wattage Equiv.
LAL1-50W-P-CW	120~277V	20W/ 30W/ 40W/ 50W	5000K	2,760 lm/ 4,140 lm/ 5,520 lm/ 6,435 lm	70W/ 100W/ 150W/ 175W MH
LAL1-80W-P-CW		80W		11,227 lm	250W MH

DIMMABLE



H3 | LED Flood & Area Lights

LFL10 SERIES

PRODUCT FEATURES

- ▶ UL Listed for Wet Location
- ▶ Die Cast Aluminum Housing
- ▶ UV Resistant Bronze Powder Coat Finish
- ▶ Polycarbonate Lens with Weatherproof Gasket
- ▶ TYPE III Distribution
- ▶ Ambient Operating Temp: -40°C / -40°F to 40°C / 104°F
- ▶ 50,000 Life Hours
- ▶ Adjustable Wattage Models (120~277V 150W/300W/400W)
- ▶ Pre-installed Photocell With Cover
- ▶ 0-10V/PWM/VR Dimmable
- ▶ 5 Year Limited Warranty

CERTIFICATES



DIMMABLE

SCAN FOR MORE INFO

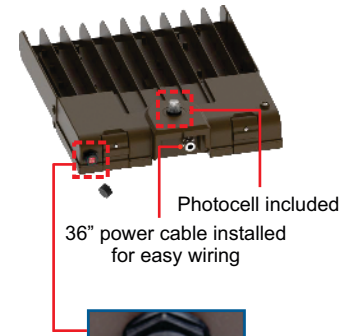

Note: Keep power switch cover on to maintain waterproof integrity

Catalog No.	Voltage	System Wattage	Color Temp.	Lumens	Wattage Equiv.
LFL10-80W-P	120~277V	80W	5000K	11,000 lm	250W MH
LFL10-100W-P		100W		13,125 lm	400W MH
LFL10-150W-P		50W/ 80W/ 100W/ 150W		6,650 lm/ 10,640 lm/ 13,300 lm/ 20,137 lm	175W/ 250W/ 400W/ 750W MH
LFL10-230W-P		230W		33,457 lm	1,000W MH
LFL10-300W-P		150W/ 200W/ 240W/ 300W		21,600 lm/ 28,800 lm/ 34,560 lm/ 41,466 lm	750W/ 1,000W MH
LFL10-400W-P		230W/ 300W/ 350W/ 400W		32,430 lm/ 42,300 lm/ 49,350 lm/ 56,047 lm	1,000W/ 1,200W MH
LFL10-150W-P-480V	277~480V	150W		18,933 lm	750W
LFL10-230W-P-480V		230W		31,735 lm	1,000W MH
LFL10-300W-P-480V		300W		37,025 lm	1,000W MH
LFL10-400W-P-480V		400W		57,435 lm	1,200W MH

ACCESSORIES Sold Separately

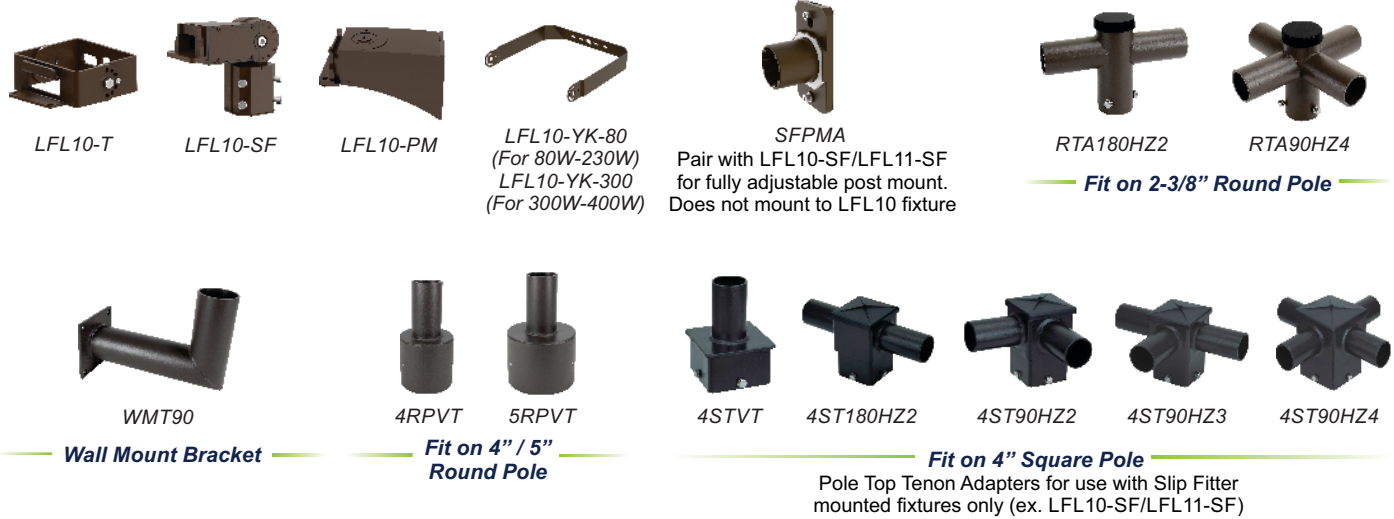

NEW AWC-LFL11 SERIES

PRODUCT FEATURES

- ▶ UL Listed for Wet Location
- ▶ Die Cast Aluminum Housing
- ▶ UV Resistant Bronze Powder Coat Finish
- ▶ Tempered Glass Lens with Weatherproof Gasket
- ▶ 7H x 7V NEMA Type (30W/60W/100W) TYPE VS Distribution (150W/300W)
- ▶ Ambient Operating Temp: -40°C / -40°F to 40°C / 104°F
- ▶ 50,000 Life Hours
- ▶ Adjustable Wattage & CCT
- ▶ Built-In Photocell With ON/OFF Switch
- ▶ 0-10V/PWM/VR Dimmable
- ▶ 5 Year Limited Warranty

CERTIFICATES



SCAN FOR MORE INFO



AWC-LFL11-30W-KN



AWC-LFL11-60W-KN



AWC-LFL11-100W-KN



AWC-LFL11-100W-YK

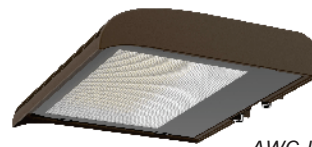

AWC-LFL11-150W

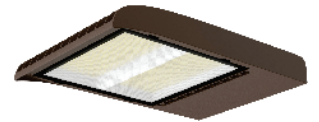

AWC-LFL11-300W

Keep cover on to maintain waterproof integrity

CCT Adjustment Switch

ON/OFF

Photocell & Switch

Wattage Adjustment Switch

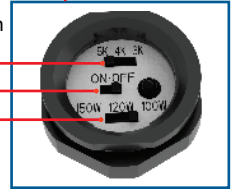

Catalog No.	Voltage	System Wattage	Adj. Color Temp.	Lumens	Wattage Equiv.
AWC-LFL11-30W-P-KN	120~277V	10W/ 20W/ 30W	3000K/ 4000K/ 5000K	1,252 lm/ 2,505 lm/ 3,757 lm	50W/ 70W/ 100W MH
AWC-LFL11-60W-P-KN		40W/ 50W/ 60W		4,953 lm/ 6,191 lm/ 7,429 lm	150W/ 175W MH
AWC-LFL11-100W-P-KN		50W/ 80W/ 100W		6,629 lm/ 10,606 lm/ 13,257 lm	175W/ 250W/ 400W MH
AWC-LFL11-100W-P-YK		50W/ 80W/ 100W		6,629 lm/ 10,606 lm/ 13,257 lm	175W/ 250W/ 400W MH
AWC-LFL11-150W-P		80W/ 100W/ 150W		10,332 lm/ 12,915 lm/ 19,372 lm	250W/ 400W/ 750W MH
AWC-LFL11-300W-P		200W/ 240W/ 300W		26,479 lm/ 31,774 lm/ 39,718 lm	750W/ 1,000W MH

ACCESSORIES FOR 150W/300W Sold Separately



LFL11-T



LFL11-SF



LFL11-PM



LFL11-YK-150
(For 150W)
LFL11-YK-300
(For 300W)



SFPMA
Pair with LFL10-SF/LFL11-SF
for fully adjustable post mount.
Does not mount to LFL11 fixture



RTA180HZ2



RTA90HZ4

Fit on 2-3/8" Round Pole



WMT90

Wall Mount Bracket



4RPVT 5RPVT

Fit on 4" / 5" Round Pole



4STVT 4ST180HZ2



4ST90HZ2



4ST90HZ3



4ST90HZ4

Fit on 4" Square Pole

Pole Top Tenon Adapters for use with Slip Fitter mounted fixtures only (ex. LFL10-SF/LFL11-SF)

H5 | LED Wall Packs

*AWC-LWP4 SERIES

PRODUCT FEATURES

- ▶ UL Listed for Wet Location
- ▶ Die Cast Aluminum Housing
- ▶ UV Resistant Bronze Powder Coat Finish
- ▶ Prismatic Borosilicate molded Lens with weatherproof gasket
- ▶ TYPE IV Distribution
- ▶ Ambient Operating Temp: -40°C / -40°F to 40°C / 104°F
- ▶ 50,000 Life Hours
- ▶ Adjustable Wattage & CCT
- ▶ Pre-installed Photocell With Cover
- ▶ 0-10V Dimmable
- ▶ 5 Year Limited Warranty

CERTIFICATES



Photocell Included



CCT and Wattage Adjustment Knobs Inside

Catalog No.	Voltage	System Wattage	Color Temp.	Lumens	Wattage Equiv.
AWC-LWP4-30W-P	120~277V	15W/ 20W/ 25W/ 30W	3000K/ 4000K/ 5000K/ 5700K	1,935 lm/ 2,580 lm/ 3,225 lm/ 3,824 lm	70W/ 100W/ 150W MH
AWC-LWP4-60W-P		20W/ 30W/ 50W/ 60W		2,600 lm/ 3,900 lm/ 6,500 lm/ 7,200 lm	70W/ 150W/ 175W MH
AWC-LWP4-80W-P		20W/ 40W/ 60W/ 80W		2,700 lm/ 5,400 lm/ 8,100 lm/ 10,502 lm	70W/ 150W/ 250W MH
AWC-LWP4-120W-P		50W/ 80W/ 100W/ 120W		6,200 lm/ 9,920 lm/ 12,400 lm/ 15,057 lm	175W/ 250W/ 400W MH

*LWP4 SERIES

PRODUCT FEATURES

- ▶ UL Listed for Wet Location
- ▶ Die Cast Aluminum Housing
- ▶ UV Resistant Bronze Powder Coat Finish
- ▶ Prismatic Borosilicate molded Lens with weatherproof gasket
- ▶ TYPE IV Distribution
- ▶ Ambient Operating Temp: -40°C / -40°F to 40°C / 104°F
- ▶ 50,000 Life Hours
- ▶ 0-10V/PWM/VR Dimmable
- ▶ 5 Year Limited Warranty

CERTIFICATES



Catalog No.	Voltage	System Wattage	Color Temp.	Lumens	Wattage Equiv.
LWP4-30W-CW	120~277V	30W	5000K	4,145 lm	150W MH
LWP4-50W-CW		50W		6,750 lm	175W MH
LWP4-80W-CW		80W		11,360 lm	250W MH
LWP4-120W-CW		120W		15,840 lm	400W MH

ACCESSORIES Sold Separately



LWP2-S: Fits 50W and 80W models
LWP2-120W-S: Fits 120W model

Cut-off Shrouds

PC-1F
PC-1F-277

PC-1S

PC-1SH

Photocells

SCAN FOR MORE INFO



NEW AWC-LWP6 SERIES

PRODUCT FEATURES

- ▶ UL Listed for Wet Location
- ▶ Die Cast Aluminum Housing
- ▶ UV Resistant Bronze Powder Coat Finish
- ▶ Prismatic Borosilicate molded Lens with weatherproof gasket
- ▶ TYPE IV Distribution
- ▶ Ambient Operating Temp: -40°C / -40°F to 40°C / 104°F
- ▶ 50,000 Life Hours
- ▶ Adjustable Wattage & CCT
- ▶ Built-In Photocell With ON/OFF Switch
- ▶ 0-10V/PWM/VR Dimmable
- ▶ 5 Year Limited Warranty

CERTIFICATES



AWC-LWP6-60W
AWC-LWP6-80W



AWC-LWP6-150W

Keep cover on to maintain waterproof integrity



CCT Adjustment Switch

ON/OFF

Photocell & Switch

Wattage Adjustment Switch



Catalog No.	Voltage	System Wattage	Adj. Color Temp.	Lumens	Wattage Equiv.
AWC-LWP6-60W-P	120~277V	30W/ 40W/ 60W	3000K/	3,818 lm/ 5,091 lm/ 7,636 lm	100W/ 150W/ 175W MH
AWC-LWP6-80W-P		50W/ 60W/ 80W	4000K/		
AWC-LWP6-150W-P		100W/ 120W/ 150W	5000K		

LWP3 SERIES

PRODUCT FEATURES

- ▶ UL Listed for Wet Location
- ▶ Die Cast Aluminum Housing
- ▶ UV Resistant Bronze Powder Coat Finish
- ▶ Polycarbonate Lens with Weatherproof Gasket
- ▶ TYPE III Distribution
- ▶ Ambient Operating Temp: -40°C / -40°F to 40°C / 104°F
- ▶ 50,000 Life Hours
- ▶ 0-10V/PWM Dimmable
- ▶ 5 Year Limited Warranty

CERTIFICATES



Catalog No.	Voltage	System Wattage	Color Temp.	Lumens	Wattage Equiv.
LWP3-50W-CW	120~277V	50W	5000K	6,648 lm	175W MH
LWP3-80W-CW		80W		10,029 lm	250W MH

ACCESSORIES Sold Separately



PC-1F
PC-1F-277



PC-1S



PC-1SH

Photocells

SCAN FOR MORE INFO



H7 | LED Wall Packs

LP741 SERIES

PRODUCT FEATURES

- ▶ UL Listed for Wet Location
- ▶ Die Cast Aluminum Housing
- ▶ UV Resistant Bronze Powder Coat Finish
- ▶ Polycarbonate Lens with Weatherproof Gasket
- ▶ TYPE III Distribution
- ▶ Ambient Operating Temp: -40°C / -40°F to 40°C / 104°F
- ▶ 50,000 Life Hours
- ▶ Built-In Photocell
- ▶ 0-10V Dimmable
- ▶ 5 Year Limited Warranty



Catalog No.	Voltage	System Wattage	Color Temp.	Lumens	Wattage Equiv.
LP741-30W-P-CW	120~277V	30W	5000K	3,537 lm	100W MH

NEW AC-LWP28 SERIES

PRODUCT FEATURES

- ▶ UL Listed for Wet Location
- ▶ Die Cast Aluminum Housing
- ▶ UV Resistant Bronze Powder Coat Finish
- ▶ Frosted Cover
- ▶ TYPE IV Distribution
- ▶ Ambient Operating Temp: -40°C / -40°F to 45°C / 113°F
- ▶ 50,000 Life Hours
- ▶ Adjustable CCT
- ▶ Built-In Photocell
- ▶ 0-10V Dimmable
- ▶ 5 Year Limited Warranty



CCT Adjustment Switch Inside

Catalog No.	Voltage	System Wattage	Color Temp.	Lumens	Wattage Equiv.
AC-LWP28-20W-P	120~277V	20W	3000K/ 4000K/ 5000K	2,600 lm	70W MH

LWP25 SERIES

PRODUCT FEATURES

- ▶ UL Listed for Wet Location
- ▶ Die Cast Aluminum Housing
- ▶ UV Resistant Bronze Powder Coat Finish
- ▶ Polycarbonate Lens with Weatherproof Gasket
- ▶ TYPE I Distribution
- ▶ Ambient Operating Temp: -40°C / -40°F to 40°C / 104°F
- ▶ 50,000 Life Hours
- ▶ 0-10V/PWM/VR Dimmable
- ▶ 5 Year Limited Warranty

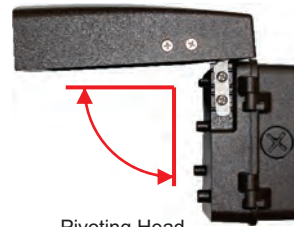
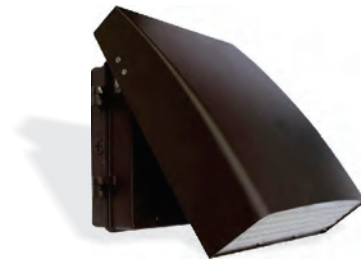

Pivoting Head adjusts from 0° to 90°

Catalog No.	Voltage	System Wattage	Color Temp.	Lumens	Wattage Equiv.
LWP25-12W-WW	120~277V	12W	3000K	1,428 lm	50W MH
LWP25-12W-CW		12W	5000K	1,512 lm	50W MH
LWP25-30W-CW		30W	5000K	3,600 lm	100W MH

CERTIFICATES FOR THE PAGE



ACCESSORIES Sold Separately



PC-1F
PC-1F-277



PC-1S



PC-1SH

Photocells

SCAN FOR MORE INFO



*LLHB3 SERIES

PRODUCT FEATURES

- ▶ UL Listed
- ▶ Aluminum Alloy Housing
- ▶ UV Resistant White Powder Coat Finish
- ▶ Clear PC Cover
- ▶ 5.3ft Adjustable Suspension Kit included
- ▶ Ambient Operating Temp: -40°C / -40°F to 55°C / 131°F
- ▶ 50,000 Life Hours
- ▶ 1-10V Dimmable
- ▶ 5 Year Limited Warranty

CERTIFICATES



LLHB3-90W-CW

LLHB3-180W-CW

Suspension Kit Included

Catalog No.	Voltage	System Wattage	Color Temp.	Lumens	Wattage Equiv.
LLHB3-90W-CW	120~277V	90W	5000K	12,600 lm	400W MH
LLHB3-180W-CW		180W		25,200 lm	750W MH
LLHB2 SERIES (Frosted Lens)					
LLHB2-FL-130W-CW	120~277V	130W	5000K	18,500 lm	400W MH

ACCESSORIES Sold Separately



LLHB2-M

Motion Sensor



LLHB2-RC

Remote Control



Driver LLHB2-EM

Emergency Backup

NEW AWC-LLHB4 SERIES

PRODUCT FEATURES

- ▶ UL Listed
- ▶ Die Cast Aluminum Housing
- ▶ White Powder Coat Finish
- ▶ Matte Lens
- ▶ 3.4ft Adjustable Suspension Kit included
- ▶ Ambient Operating Temp: -30°C / -22°F to 50°C / 122°F
- ▶ 50,000 Life Hours
- ▶ Adjustable Wattage & CCT
- ▶ 0-10V Dimmable
- ▶ 5 Year Limited Warranty

CERTIFICATES

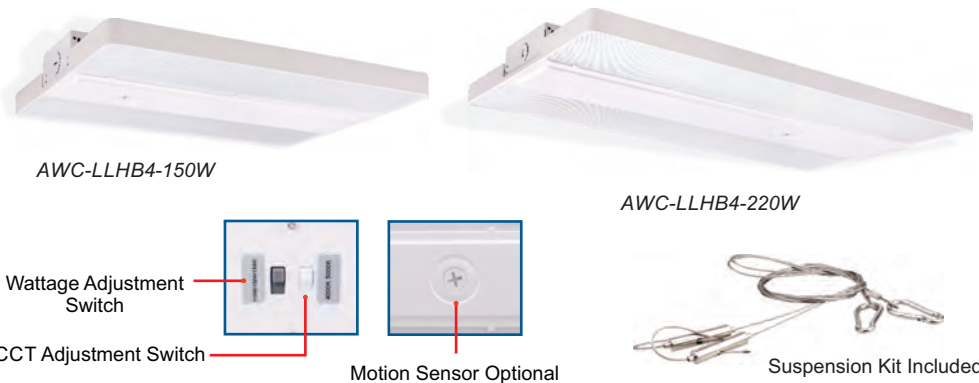

AWC-LLHB4-150W

AWC-LLHB4-220W

Wattage Adjustment Switch

CCT Adjustment Switch

Motion Sensor Optional

Suspension Kit Included

Catalog No.	Voltage	System Wattage	Color Temp.	Lumens	Wattage Equiv.
AWC-LLHB4-150W	120~277V	110W/ 130W/ 150W	4000K/	14,946 lm/ 17,664 lm/ 20,381 lm	400W/ 750W MH
AWC-LLHB4-220W		180W/ 200W/ 220W	5000K		

ACCESSORIES Sold Separately



DMS1

Motion Sensor



DMS1-RC

Remote Control

SCAN FOR MORE INFO



H9 | LED High Bays

LUHB4 SERIES

PRODUCT FEATURES

- ▶ UL Listed for Wet Location
- ▶ Die Cast Aluminum Housing
- ▶ UV Resistant Black Powder Coat Finish
- ▶ Polycarbonate Lens with Weatherproof Gasket
- ▶ 1/2" heavy-duty Fixture Hook Included
- ▶ Ambient Operating Temp: -40°C / -40°F to 50°C / 122°F
- ▶ 50,000 Life Hours
- ▶ Adjustable Wattage Models (120~277V 150W/300W)
- ▶ 0-10V/PWM/VR Dimmable
- ▶ 5 Year Limited Warranty

CERTIFICATES



DIMMABLE



120~277V



277V~480V



Adjustable Wattage DIP switch on 150W, 300W 120~277V

Catalog No.	Voltage	System Wattage	Color Temp.	Lumens	Wattage Equiv.
*LUHB4-100W-CW	120~277V	100W	5000K	15,000 lm	400W MH
*LUHB4-150W-CW		50W/ 80W/ 100W/ 150W		7,400 lm/ 11,840 lm/ 14,800 lm/ 22,200 lm	175W/ 250W/ 400W/ 750W MH
*LUHB4-230W-CW		230W		33,350 lm	1,000W MH
LUHB4-300W-CW	277~480V	150W/ 200W/ 240W/ 300W	5000K	21,000 lm/ 28,000 lm/ 33,600 lm/ 42,000 lm	750W/ 1,000W MH
LUHB4-230W-CW-480V		230W		32,890 lm	1,000W MH
LUHB4-300W-CW-480V		300W		42,900 lm	1,000W MH

ACCESSORIES Sold Separately



*LUHB4-T-100 (For 100W-150W)
LUHB4-T-230 (For 230W-300W)

NEW AWC-LUHB5 SERIES

PRODUCT FEATURES

- ▶ UL Listed for Wet Location
- ▶ Die Cast Aluminum Housing
- ▶ Black Powder Coat Finish
- ▶ Polycarbonate Lens with Weatherproof Gasket
- ▶ 1/2" heavy-duty Fixture Hook Included
- ▶ Ambient Operating Temp: -40°C / -40°F to 50°C / 122°F
- ▶ 50,000 Life Hours
- ▶ Adjustable Wattage & CCT
- ▶ 0-10V Dimmable
- ▶ 5 Year Limited Warranty

CERTIFICATES



Wattage Adjustment Switch

CCT Adjustment Switch



Motion Sensor Optional

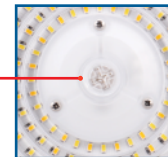

Catalog No.	Voltage	System Wattage	Color Temp.	Lumens	Wattage Equiv.
AWC-LUHB5-150W	120~277V	100W/ 120W/ 150W	3500K/ 4000K/ 5000K	13,451 lm/ 16,141 lm/ 20,176 lm	400W/ 750W MH
AWC-LUHB5-240W		180W/ 200W/ 240W	24,274 lm/ 26,971 lm/ 32,365 lm	750W/ 1,000W MH	
Single Wattage and Single Color Temperature					
LUHB5-150W-CW	120~277V	150W	5000K	20,421 lm	750W MH

ACCESSORIES Sold Separately



DMS1



DMS1-RC



LUHB5-T-150 (For 150W)
LUHB5-T-240 (For 240W)

Motion Sensor

Remote Control

SCAN FOR MORE INFO



LCM7 SERIES

PRODUCT FEATURES

- ▶ UL Listed for Wet Location
- ▶ Die Cast Aluminum Housing
- ▶ UV Resistant Bronze Powder Coat Finish
- ▶ Prismatic Polycarbonate Lens with Weatherproof Gasket
- ▶ TYPE VS Distribution
- ▶ Ambient Operating Temp: -40°C / -40°F to 40°C / 104°F
- ▶ 50,000 Life Hours
- ▶ 0-10V/PWM/VR Dimmable
- ▶ 5 Year Limited Warranty

CERTIFICATES



DIMMABLE



Catalog No.	Voltage	System Wattage	Color Temp.	Lumens	Wattage Equiv.
LCM7-40W-CW	120~277V	40W	5000K	4,814 lm	150W MH
LCM7-60W-CW		60W		7,074 lm	175W MH
LCM7-75W-CW		75W		9,900 lm	250W MH

ACCESSORIES Sold Separately



LCM7-M

Microwave Motion Sensor

LTL SERIES

PRODUCT FEATURES

- ▶ UL Listed for Damp Location
- ▶ Stainless Steel Lamp Cage
- ▶ 3 Prong, Male Plug with 10FT 18AWG Cord
- ▶ 3 Prong, hidden built-in Socket
- ▶ Stainless Steel Portable Hook with flexible spring
- ▶ Ambient Operating Temp: -40°C / -40°F to 60°C / 140°F
- ▶ 50,000 Life Hours
- ▶ 5 Year Limited Warranty

CERTIFICATES



LTL Series can connect up to 14pcs of 60W fixtures, 8pcs of 100W fixtures, 5pcs of 150W fixtures, or a combination of the three, not exceeding 900W at the same time

Catalog No.	Voltage	System Wattage	Color Temp.	Lumens	Wattage Equiv.
LTL-60W-CW	120~277V	60W	5000K	7,200 lm	250W MH
LTL-100W-CW		100W		12,000 lm	400W MH
LTL-150W-CW		150W		18,000 lm	600W MH

ACCESSORIES Sold Separately

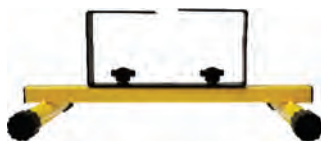

LTL-FS

Floor Stand Bracket



Shown Installed



LTL-TS

Tripod Stand Bracket



Shown Installed

SCAN FOR MORE INFO



H11 | Indoor Step Lights

LISL-1W-WH

PRODUCT FEATURES

- ▶ 120V 60Hz 25mA
- ▶ 1W Input Power
- ▶ Color Temp: 3000K
- ▶ 50,000 Life Hours
- ▶ Installation hardware included
- ▶ Installs into single gang switch boxes (See Pg. A34-A36)
- ▶ Set of White Louvered Cover included, Horizontal & Vertical

OPTIONAL COVERS



SS BS AL BK BR

- ▶ Set includes both Vertical & Horizontal Plate

CERTIFICATES



SCAN FOR MORE INFO

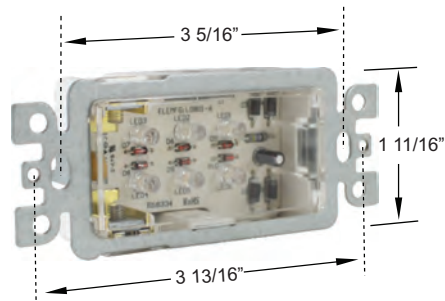

Optional Covers Sold Separately



LISL-C-SS
Stainless Steel



LISL-C-BS
Brass



LISL-C-AL
Almond



LISL-C-BK
Black



LISL-C-BR
Bronze

Fits in Single Gang Switch Boxes, See pg. A34-A36

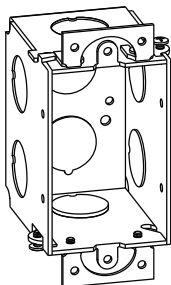

GB-1

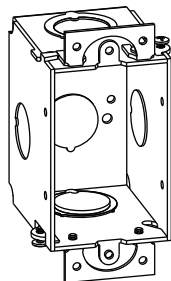

GB-1-MKO

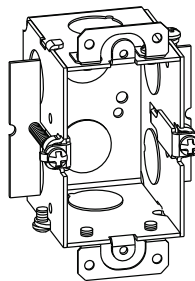

TG-1

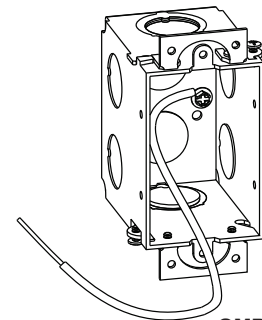

GMB-1

LSL12 SERIES

PRODUCT FEATURES

- ▶ Suitable for Outdoor Location
- ▶ Aluminum Alloy Housing
- ▶ UV Resistant Bronze Powder Coat Finish
- ▶ Tempered Glass with High Grade Weatherproof Gasket
- ▶ Pre-wired with 18" SJTW Cord
- ▶ Trunnion Mount & Spike Included
- ▶ Min Operating Temp: -20°C/-4°F
- ▶ 50,000 Life Hours
- ▶ 1 Year Limited Warranty

CERTIFICATES



Catalog No.	Voltage	System Wattage	Color Temp.	Lumens	Wattage Equiv.
LSL12-6W-WW	12V AC/DC	6W	3000K	350 lm	20W MH
LSL12-6W-CW		6W	5000K	350 lm	20W MH

LFL13 SERIES

PRODUCT FEATURES

- ▶ IP65 Rated for Wet Location
- ▶ Die Cast Aluminum Housing
- ▶ UV Resistant Bronze Powder Coat Finish
- ▶ Polycarbonate Lens with Weatherproof Gasket
- ▶ Ambient Operating Temp: -20°C / -4°F to 40°C / 104°F
- ▶ 50,000 Life Hours
- ▶ 3 Year Limited Warranty

CERTIFICATES



Catalog No.	Voltage	System Wattage	Color Temp.	Lumens	Wattage Equiv.
LFL13-12WW-T-12V	12V AC/DC	12W	3000K	1,270 lm	50W MH

LFL12-12V SERIES

PRODUCT FEATURES

- ▶ IP65 Rated for Wet Location
- ▶ Die Cast Aluminum Housing
- ▶ UV Resistant Bronze Powder Coat Finish
- ▶ Polycarbonate Lens with Weatherproof Gasket
- ▶ 6H x 6V NEMA Type
- ▶ Ground Spike Included
- ▶ Ambient Operating Temp: -20°C / -4°F to 40°C / 104°F
- ▶ 50,000 Life Hours
- ▶ 3 Year Limited Warranty

CERTIFICATES



Catalog No.	Voltage	System Wattage	Color Temp.	Lumens	Wattage Equiv.
LFL20-6WW-KN-12V	12V AC/DC	6W	3000K	510 lm	35W MH
LFL20-6CW-KN-12V		6W	5000K	560 lm	35W MH

See Section I For More Low Voltage Lighting

H13 | LED Light Bulbs

LMR16-5W-D

PRODUCT FEATURES

- ▶ Wattage: 5W
- ▶ Voltage: 12V
- ▶ Base: GU5.3
- ▶ Housing: Plastic
- ▶ Ambient Operating Temp: -20°C / -4°F
- ▶ Life Hours: 25,000
- ▶ Beam Angle: 36°
- ▶ Lens: Acrylic
- ▶ 1 Year Warranty

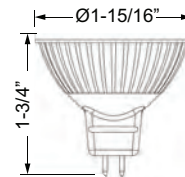

Catalog No.	Efficacy	Color Temp.	Emission Color	Lumens	CRI	Wattage Equiv.
LMR16-5W-D-CW	80 lm/W	3000K	Cool White	400 lm	80+	35W MR16 Halogen
LMR16-5W-D-WW	80 lm/W	5000K	Warm White	400 lm	80+	35W MR16 Halogen

NEW LMR11-3W

PRODUCT FEATURES

- ▶ Wattage: 3W
- ▶ Voltage: 9~17V
- ▶ Base: GU4
- ▶ Operating Temp: -20°C / -4°F to 50°C / 122°F
- ▶ Life Hours: 25,000
- ▶ Beam Angle: 38°
- ▶ 1 Year Warranty

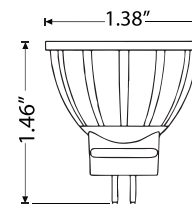

Catalog No.	Color Temp.	Emission Color	Lumens	CRI	Wattage Equiv.
LMR11-3W-WW	3000K	Warm White	180 lm	85	20W MR11 Halogen
LMR11-3W-CW	5000K	Cool White	180 lm	85	20W MR11 Halogen

NEW LBAY-3W-WW

PRODUCT FEATURES

- ▶ Wattage: 3W
- ▶ Voltage: 12~25VAC
- ▶ Base: BA 15S
- ▶ Operating Temp: -20°C / -4°F to 45°C / 113°F
- ▶ Life Hours: 25,000
- ▶ Beam Angle: 360°
- ▶ 1 Year Warranty



Catalog No.	Color Temp.	Emission Color	Lumens	CRI	Wattage Equiv.
LBAY-3W-WW	3000K	Warm White	290 lm	80	25W Bayonet

SCAN FOR MORE INFO



*LBAY

PRODUCT FEATURES

- ▶ Wattage: 1.6W
- ▶ Voltage: 12~25VAC
- ▶ Base: BA15S
- ▶ Ambient Operating Temp: -35°C / -31°F to 55°C / 131°F
- ▶ Life Hours: 25,000
- ▶ Beam Angle: 360°
- ▶ 1 Year Warranty



Catalog No.	Color Temp.	Emission Color	Lumens	CRI	Wattage Equiv.
LBAY-CW	4100K	Cool White	200 lm	75	20W Bayonet

NEW LJC-3W

PRODUCT FEATURES

- ▶ Wattage: 3W
- ▶ Voltage: 12~25VAC
- ▶ Base: G4
- ▶ Operating Temp: -20°C / -4°F to 45°C / 113°F
- ▶ Life Hours: 25,000
- ▶ Beam Angle: 360°
- ▶ 1 Year Warranty



Catalog No.	Color Temp.	Emission Color	Lumens	CRI	Wattage Equiv.
LJC-3W-WW	3000K	Warm White	300 lm	80	25W JC Bi-Pin
LJC-3W-CW	6000K	Cool White	300 lm	80	25W JC Bi-Pin

*LJC

PRODUCT FEATURES

- ▶ Wattage: 2W
- ▶ Voltage: 12~25VAC
- ▶ Base: G4
- ▶ Ambient Operating Temp: -35°C / -31°F to 55°C / 131°F
- ▶ Life Hours: 25,000
- ▶ Beam Angle: 360°
- ▶ 1 Year Warranty



Catalog No.	Color Temp.	Emission Color	Lumens	CRI	Wattage Equiv.
LJC-WW	3000K	Warm White	250 lm	75	20W JC Bi-Pin
LJC-CW	4100K	Cool White	250 lm	75	20W JC Bi-Pin

SCAN FOR MORE INFO



H15 | LED Emergency Ballasts

LBAL SERIES

LED EMERGENCY LIGHTING BALLASTS

PRODUCT FEATURES

- ▶ Dual-Voltage Input 120/277VAC Operation
- ▶ UL Classified for field installation
- ▶ Suitable for Damp Location (0°C - 50°C)
- ▶ Provides constant power output to the load during emergency mode operation
- ▶ 90 minute minimum emergency operation over full temperature range
- ▶ Injection Molded, engineering grade, 5VA Flame Retardant, high-impact, thermoplastic
- ▶ Black finish
- ▶ Installs inside, on top, or in remote of the fixture
- ▶ Output short/overcurrent protection: Electronic limiting, with normal operation resuming upon removal of fault
- ▶ Can be operated as NORMALLY-ON, NORMALLY-OFF or SWITCHED LOAD
- ▶ Output classification: Class 2 Compliant
- ▶ Surge protection: Per C62.41 (TVS)
- ▶ Input overcurrent protection: Fusible Link
- ▶ LED illuminated and remote mounted test switch
- ▶ Charge/Power "ON" LED indicator light and push-to-test switch
- ▶ Maintenance-free, rechargeable NiCd Battery
- ▶ 24 Hour max battery recharge time
- ▶ 5 year warranty on electronics and housing
- ▶ Meets UL924, NFPA 101 Life Safety Code

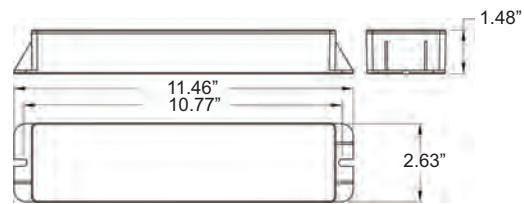

LBAL800

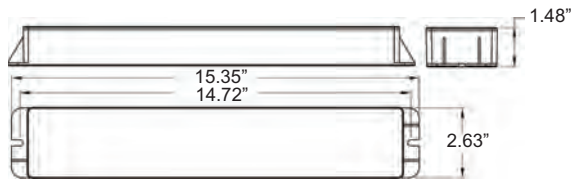

LBAL1200 & 1600

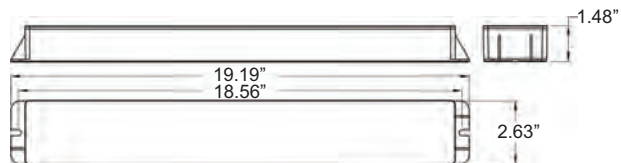

LBAL2000 & 2400

Catalog No.	OUTPUT OPERATING RANGE		OUTPUT POWER		Input Current (A)	Input Power (W)
	Voltage (Vdc)	Current (mAdc)	System Wattage (Constant)	Lumens		
LBAL800	20 - 50	250 - 100	5	800	0.061	3.9
LBAL1200	20 - 50	390 - 156	7.8	1250	0.065	4.8
LBAL1600	20 - 50	535 - 214	10.7	1700	0.087	5.7
LBAL2000	20 - 50	685 - 274	13.7	2200	0.11	6.9
LBAL2400	20 - 50	850 - 340	17	2700	0.11	7.9

*Lumen output based on LED light source having efficacy of 160 lumens/watt. Actual output may vary depending on light source.

ORBIT LED LIGHTS COMPATIBILITY TABLE

LWP25-12W-CW	LWP25-12W-WW	LWP25-30W-CW
LCM7-40W-CW	LP741-30W-P-CW	-

Catalog No.	Voltage	System Wattage	Color Temp.	Lumens	Wattage Equiv.
LFL20-15W-CW-T	120~277V	15W	5000K	1,655 lm	50W MH
LFL20-15W-WW-T	120~277V	15W	3000K	1539lm	50W MH
LFL20-28W-CW-T	120~277V	28W	5000K	3021lm	100W MH
LFL20-28W-WW-T	120~277V	28W	3000K	2770lm	100W MH
LFL20-42W-CW-T	120~277V	42W	5000K	4487lm	150W MH
LFL20-42W-WW-T	120~277V	42W	3000K	4204 lm	150W MH
LFL3-10W-CW-KN	120~277V	10W	5000K	984lm	50W MH
LFL7-PM	POST MOUNT FOR LFL7 100W-300W, BRONZE				
LFL7-SF	2-3/8" I.D. SLIP FITTER WITH 180° ADJUSTABILITY FOR LFL7-100W TO 300W, BRONZE				
LFL7-T-100	Trunnion Mount for LFL7 100W, 150W, 230W				
LFL7-T-300	Trunnion Mount for LFL7 300W				
LFL8-150W-H-480V	277~480V	150W	5000K	23453lm	750W MH
LFL8-SF	2-3/8" I.D. SLIP FITTER WITH 180° ADJUSTABILITY FOR LFL8-80W TO 300W, BRONZE				
LFL8-T	TRUNNION MOUNT FOR LFL8-80W TO 300W, BRONZE				
LFL8-YK-230	Yoke Mount for LFL8 230W, 300W				
LUHB3-100W-CW-480V	277~480V	100W	5000K	13605lm	400W MH
LUHB3-150W-CW-480V	277~480V	150W	5000K	20658lm	750W MH
LUHB3-230W-CW-480V	277~480V	230W	5000K	31330lm	1000W MH
LUHB3-T-480V	Trunnion Mount for LUHB3 277~480V				
LWP2-30W-WW	120~277V	30W	3000K	2591lm	100W MH
MMS-R	MICROWAVE MOTION SENSOR, ROUND, 120~277V				
MMS-RC	REMOTE CONTROL FOR MMS-R, MMS-S MOTION SENSOR				
MMS-S	MICROWAVE MOTION SENSOR, STRAIGHT, 120~277V				

Visit www.orbitelectric.com for full product specifications



LFL20 Trunnion Mount



LFL3 Knuckle Mount



LFL8 Series 277~480V



LFL8-SF



LFL8-T



LFL8-YK



LUHB3 277~480V



LUHB3-T



LWP2-30W



MMS-R



MMS-S



MMS-RC

SCAN FOR MORE INFO



12V Landscape Lighting Quick Reference



B150SH



B151



B152



B153



B160SH



B102



B126



SS126



S126



B171



1071



1081



S121



S131



S130



1051



1021



1020



FG1021



FG1020



B610



6011



B103



B105



L2020B



L2030B



L2040B



B18S



B181C



B182C



B183C



B184C



B185C



B186C



B224



B225



S215

Landscape Lighting



S219



S224



S225



S121P



B114



C114



B107



B104



S220



S221



B5010



B5011



B5012



SS5010
SS5010M



SS5011
SS5011M



SS5012
SS5012M



AP



50PK



5010



5011



5012



5013



FG5010



FG5012



5113



5510



FG5110



12V Landscape Lighting Quick Reference



FG5410



FG5412



S530



5300S



5010S



5010R



L9013B



3011C



3018



B600C Series



B601C Series



B60H



B60H-LED



B700C Series



B701C Series



B70H



B70H-LED



7110C Series



7112C Series



7100H



7100H-LED



7121C Series



7122C Series



S710C Series



S711C Series



S710H-LED



S712C Series



S713C Series



S712H-LED-12V



7210C Series

Landscape Lighting



7212C Series



7210H



SS7011



SS7012



7011



7012



B7011



B7012



7050



7053



B510



B511



B512



SS510



SS511



SS512



FG505



SS5550



5500



SS5500



TRT-75-SS



TRT-300-BK



PC-1ST



TR-3HT



2033



2044



HL31-COP



HL31-ARB



LH150-SG



FGHL20



HL20S



FGHL38



5210



FG5210



FG5213



S710C



S711C



S712C



S713C



S710H-E26



S710H-LED-120V



VPB2



VPW2



CTL-F



CTL-105



CTL-200



CFL-105W



**CFL-200W
CFL-200W-277**



HHB1-MH400-PS



HHB1-WG2



HHB2-CH

H.I.D. Lighting

All Landscape Fixtures Include:

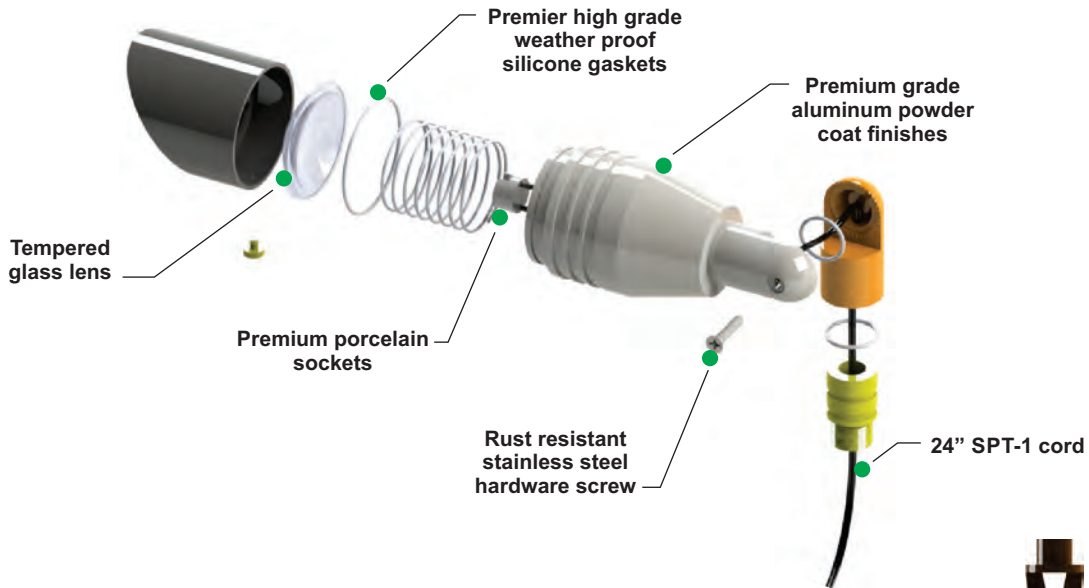

LMR16-5W-D-WW

OR



LBAY-3W-WW

OR



LJC-3W-WW



SWN-BK
Silicone Wire Nuts



GS-85
Heavy duty
PVC spikes



Look for the 'NOW LED' symbol for LED bulb-included products

*Unless otherwise specified

Extensive Variety of Fixture Constructions



Cast Brass



Aluminum



Stainless Steel



Fiberglass

- MR16, MR11, JC Bi-Pin & Bayonet 3000K LED bulbs INCLUDED. MR8 Halogen lamp INCLUDED
- PAR36 and other lamps NOT INCLUDED

LED 5000K or Halogen bulb available upon request

Disclaimer: Shape, Design, and Finish may change without prior notice

www.orbitelectric.com



Brass Finishes



Natural Brass
(NB)



Antique Brass
(AB)



Antique Bronze
(AZ)



Architectural Bronze
(ARB)



Aged (Acid) Green
(AG)

Aluminum Finishes



Verde Green
(VG)



Rust
(RU)



Sand
(SA)



Black
(BK)



Bronze
(BR)



Green
(GN)



White
(WH)

Landscape Lighting

NOW LED B150SH

PRODUCT FEATURES

- ▶ Solid Brass
- ▶ 12 Volts
- ▶ MR16 5W 3000K (WW) LED Bulb Included (35W Max.)
- ▶ Convex Tempered Glass Lens
- ▶ Adjustable Key Knuckle
- ▶ GS-85 PVC Spike
- ▶ Silicone Wire Nuts

FINISH



ARB

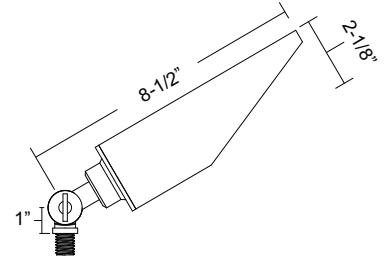

NOW LED B151

PRODUCT FEATURES

- ▶ Solid Brass
- ▶ 12 Volts
- ▶ MR16 5W 3000K (WW) LED Bulb Included (35W Max.)
- ▶ Tempered Glass Lens
- ▶ GS-85 PVC Spike
- ▶ Silicone Wire Nuts

FINISH



ARB

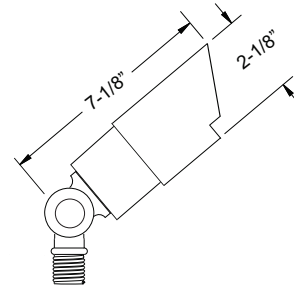

NOW LED B152

PRODUCT FEATURES

- ▶ Solid Brass
- ▶ 12 Volts
- ▶ MR16 5W 3000K (WW) LED Bulb Included (35W Max.)
- ▶ Tempered Glass Lens
- ▶ GS-85 PVC Spike
- ▶ Silicone Wire Nuts

FINISH



ARB

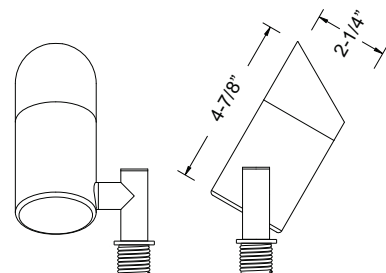

LED 5000K or Halogen bulb available upon request

www.orbitelectric.com



12 | 12V Directional Lights

NOW LED B153

PRODUCT FEATURES

- ▶ Solid Brass
- ▶ 12 Volts
- ▶ MR11 3W 3000K (WW) LED Bulb Included (35W Max.)
- ▶ Tempered Glass Lens
- ▶ GS-85 PVC Spike
- ▶ Silicone Wire Nuts

FINISH



ARB

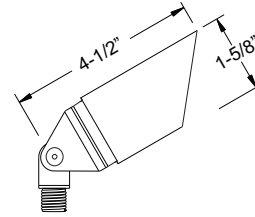

NOW LED B160SH

PRODUCT FEATURES

- ▶ Solid Brass
- ▶ 12 Volts
- ▶ MR16 5W 3000K (WW) LED Bulb Included (35W Max.)
- ▶ Tempered Glass Lens
- ▶ Adjustable Key Knuckle
- ▶ GS-85 PVC Spike
- ▶ Silicone Wire Nuts

FINISH



ARB

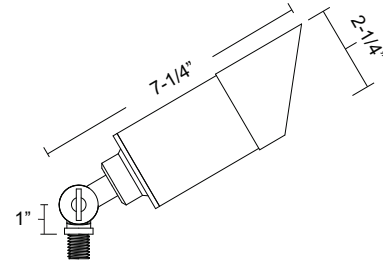

NOW LED *B102

PRODUCT FEATURES

- ▶ Solid Brass
- ▶ 12 Volts
- ▶ MR16 5W 3000K (WW) LED Bulb Included (35W Max.)
- ▶ Tempered Glass Lens
- ▶ Adjustable Key Knuckle
- ▶ GS-85 PVC Spike
- ▶ Silicone Wire Nuts

FINISHES



AZ



ARB



Shown In
Architectural Bronze

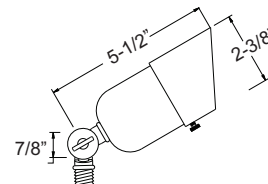

LED 5000K or Halogen bulb available upon request

www.orbitelectric.com

*White Supplies Last



NOW LED B126

PRODUCT FEATURES

- ▶ Cast Brass
- ▶ 12 Volts
- ▶ MR16 5W 3000K (WW) LED Bulb Included (35W Max.)
- ▶ Convex Tempered Glass Lens
- ▶ GS-85 PVC Spike
- ▶ Silicone Wire Nuts

FINISHES

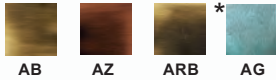

*Shown In
Antique Brass*

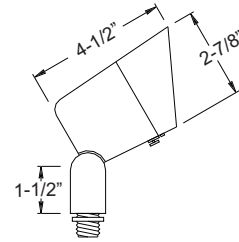

NOW LED SS126

PRODUCT FEATURES

- ▶ Stainless Steel
- ▶ 12 Volts
- ▶ MR16 5W 3000K (WW) LED Bulb Included (35W Max.)
- ▶ Convex Tempered Glass Lens
- ▶ GS-85 PVC Spike
- ▶ Silicone Wire Nuts

FINISH

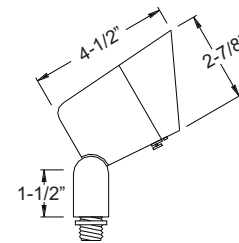

NOW LED S126

PRODUCT FEATURES

- ▶ Cast Aluminum
- ▶ 12 Volts
- ▶ MR16 5W 3000K (WW) LED Bulb Included (35W Max.)
- ▶ Convex Tempered Glass Lens
- ▶ GS-85 PVC Spike
- ▶ Silicone Wire Nuts

POWDER COATED FINISHES

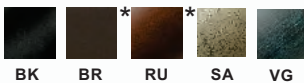

*Shown In
Rust*

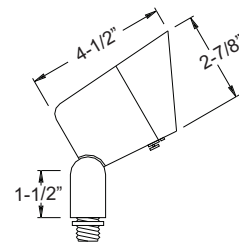

*While Supplies Last

LED 5000K or Halogen bulb available upon request

www.orbitelectric.com



14 | 12V Directional Lights

NOW LED B171

PRODUCT FEATURES

- ▶ Cast Brass
- ▶ 12 Volts
- ▶ MR16 5W 3000K (WW) LED Bulb Included (35W Max.)
- ▶ Convex Tempered Glass Lens
- ▶ Adjustable Key Knuckle
- ▶ GS-85 PVC Spike
- ▶ Silicone Wire Nuts

FINISHES

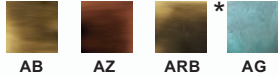

Shown In Architectural Bronze

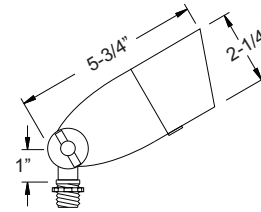

NOW LED 1071

PRODUCT FEATURES

- ▶ Cast Aluminum
- ▶ 12 Volts
- ▶ MR16 5W 3000K (WW) LED Bulb Included (35W Max.)
- ▶ Tempered Glass Lens
- ▶ GS-85 PVC Spike
- ▶ Silicone Wire Nuts

POWDER COATED FINISHES

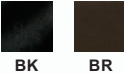

Shown In Bronze

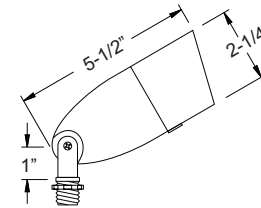

NOW LED 1081

PRODUCT FEATURES

- ▶ Cast Aluminum
- ▶ 12 Volts
- ▶ MR16 5W 3000K (WW) LED Bulb Included (35W Max.)
- ▶ Slip-On Cap with Tempered Glass Lens
- ▶ Adjustable Key Knuckle
- ▶ GS-85 PVC Spike
- ▶ Silicone Wire Nuts

POWDER COATED FINISHES

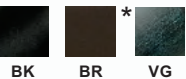

Shown In Black

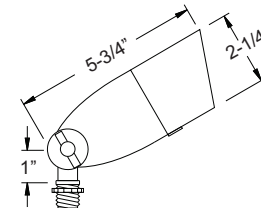

LED 5000K or Halogen bulb available upon request

www.orbitelectric.com

*While Supplies Last



NOW LED S121

PRODUCT FEATURES

- ▶ Cast Aluminum
- ▶ 12 Volts
- ▶ MR16 5W 3000K (WW) LED Bulb Included (35W Max.)
- ▶ Spring-Mounted Lamp Positioned Behind Lens
- ▶ Convex Tempered Glass Lens
- ▶ GS-85 PVC Spike
- ▶ Silicone Wire Nuts

POWDER COATED FINISHES



Shown In Sand

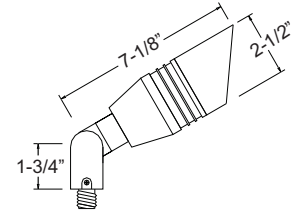

NOW LED S131

PRODUCT FEATURES

- ▶ Cast Aluminum
- ▶ 12 Volts
- ▶ MR16 5W 3000K (WW) LED Bulb Included (35W Max.)
- ▶ Convex Tempered Glass Lens
- ▶ Spring-Mounted Directional Hood
- ▶ Adjustable Key Knuckle
- ▶ GS-85 PVC Spike
- ▶ Silicone Wire Nuts

POWDER COATED FINISHES

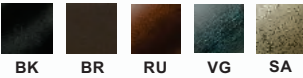

Shown In Rust

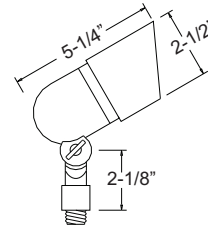

NOW LED S130

PRODUCT FEATURES

- ▶ Cast Aluminum
- ▶ 12 Volts
- ▶ MR16 5W 3000K (WW) LED Bulb Included (35W Max.)
- ▶ Convex Tempered Glass Lens
- ▶ Adjustable Key Knuckle
- ▶ GS-85 PVC Spike
- ▶ Silicone Wire Nuts

POWDER COATED FINISHES

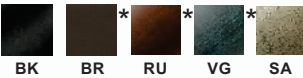

Shown In Bronze

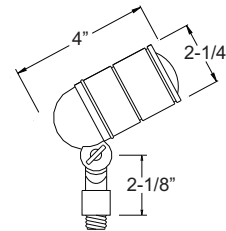

NOW LED *1051

PRODUCT FEATURES

- ▶ Cast Aluminum
- ▶ 12 Volts
- ▶ MR16 5W 3000K (WW) LED Bulb Included (35W Max.)
- ▶ Tempered Glass Lens
- ▶ GS-85 PVC Spike
- ▶ Silicone Wire Nuts

POWDER COATED FINISHES



Shown In Verde Green

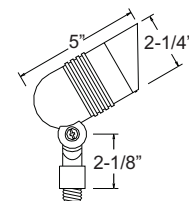

*While Supplies Last

LED 5000K or Halogen bulb available upon request

www.orbitelectric.com



16 | 12V Directional Lights

NOW LED 1021

PRODUCT FEATURES

- ▶ Cast Aluminum
- ▶ 12 Volts
- ▶ MR16 5W 3000K (WW) LED Bulb Included (35W Max.)
- ▶ Tempered Glass Lens
- ▶ Adjustable Key Knuckle
- ▶ GS-85 PVC Spike
- ▶ Silicone Wire Nuts

POWDER COATED FINISHES

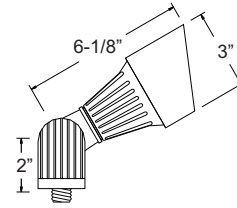

NOW LED 1020

PRODUCT FEATURES

- ▶ Cast Aluminum
- ▶ 12 Volts
- ▶ MR16 5W 3000K (WW) LED Bulb Included (35W Max.)
- ▶ Tempered Glass Lens
- ▶ GS-85 PVC Spike
- ▶ Silicone Wire Nuts

POWDER COATED FINISHES

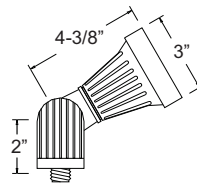

NOW LED FG1021

PRODUCT FEATURES

- ▶ Composite
- ▶ 12 Volts
- ▶ MR16 5W 3000K (WW) LED Bulb Included (35W Max.)
- ▶ Tempered Glass Lens
- ▶ GS-85 PVC Spike
- ▶ Silicone Wire Nuts

FINISHES

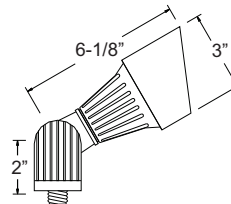

NOW LED FG1020

PRODUCT FEATURES

- ▶ Composite
- ▶ 12 Volts
- ▶ MR16 5W 3000K (WW) LED Bulb Included (35W Max.)
- ▶ Tempered Glass Lens
- ▶ GS-85 PVC Spike
- ▶ Silicone Wire Nuts

FINISH

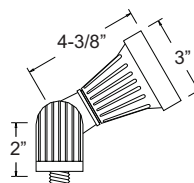

Landscape Lighting

LED 5000K or Halogen bulb available upon request

www.orbitelectric.com

*While Supplies Last



NOW LED B610

PRODUCT FEATURES

- ▶ Cast Brass
- ▶ 12 Volts
- ▶ JC Bi-Pin 3W 3000K (WW) LED Bulb Included (50W Max.)
- ▶ Tempered Glass Lens
- ▶ Adjustable Key Knuckle
- ▶ GS-85 PVC Spike
- ▶ Silicone Wire Nuts

FINISHES

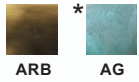

Shown In Architectural Bronze

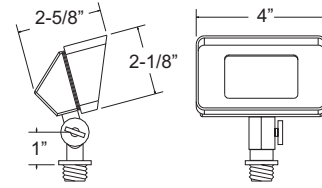

NOW LED 6011

PRODUCT FEATURES

- ▶ Cast Aluminum
- ▶ 12 Volts
- ▶ JC Bi-Pin 3W 3000K (WW) LED Bulb Included (50W Max.)
- ▶ Tempered Glass Lens
- ▶ GS-85 PVC Spike
- ▶ Silicone Wire Nuts

POWDER COATED FINISHES

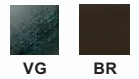

Shown In Bronze

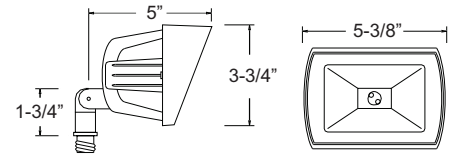

NOW LED *B103

PRODUCT FEATURES

- ▶ Cast Brass
- ▶ 12 Volts
- ▶ MR11 3W 3000K (WW) LED Bulb Included (35W Max.)
- ▶ Tempered Glass Lens
- ▶ Adjustable Key Knuckle
- ▶ GS-85 PVC Spike
- ▶ Silicone Wire Nuts

FINISHES

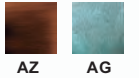

Shown In Antique Bronze

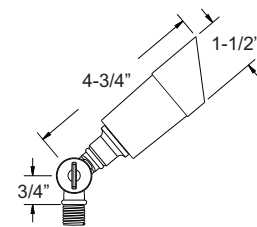

***B105**

PRODUCT FEATURES

- ▶ Cast Brass
- ▶ 12 Volts
- ▶ MR8 10W Lamp Included (20W Max.)
- ▶ Tempered Glass Lens
- ▶ Adjustable Key Knuckle
- ▶ GS-85 PVC Spike
- ▶ Silicone Wire Nuts

FINISHES

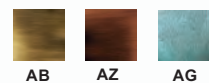

Shown In Antique Bronze

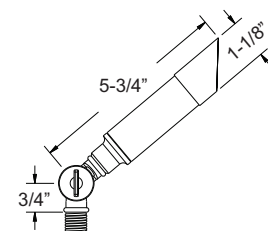

LED 5000K or Halogen bulb available upon request

www.orbitelectric.com



*While Supplies Last



18 | 12V Pagoda Lights



NOW LED L2020B

PRODUCT FEATURES

- ▶ Cast Aluminum
- ▶ 12 Volts
- ▶ Bayonet 3W 3000K (WW) LED Bulb Included (20W Max.)
- ▶ 2-Tier
- ▶ **Frosted** Glass Lens Only
- ▶ GS-85 PVC Spike
- ▶ Silicone Wire Nuts

POWDER COATED FINISHES

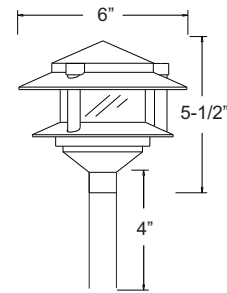
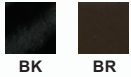

NOW LED L2030B

PRODUCT FEATURES

- ▶ Cast Aluminum
- ▶ 12 Volts
- ▶ Bayonet 3W 3000K (WW) LED Bulb Included (50W Max.)
- ▶ 3-Tier
- ▶ **Frosted** Glass Lens Standard, **Clear** Lens by Request
- ▶ GS-85 Spike
- ▶ Silicone Wire Nuts

POWDER COATED FINISHES

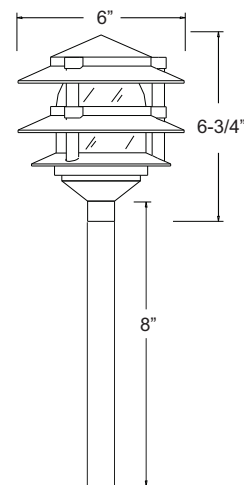
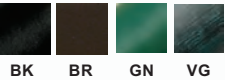

Shown in Black

Also Available in 120 Volts:
2033 on Page 138

Replacement Glass
(PG-3 & PG-3-F)
available on Page 136

*2040

PRODUCT FEATURES

- ▶ Cast Aluminum
- ▶ 12 Volts
- ▶ JC Bi-Pin 20W Lamp Included (50W Max.)
- ▶ 4-Tier
- ▶ **Frosted** Glass Lens Standard, **Clear** Lens by Request
- ▶ GS-85 PVC Spike
- ▶ Silicone Wire Nuts

POWDER COATED FINISHES

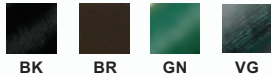

Also Available in 120 Volts:
2044 on Page I38

Replacement Glass
(PG-4 & PG-4-F)
available on Page I36



Shown in Black

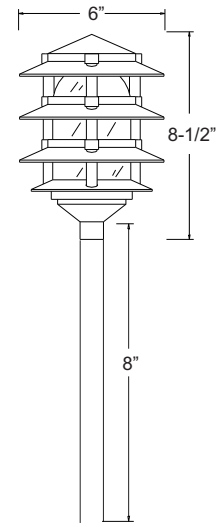

NOW LED L2040B

PRODUCT FEATURES

- ▶ Cast Aluminum
- ▶ 12 Volts
- ▶ Bayonet 3W 3000K (WW) LED Bulb Included (50W Max.)
- ▶ 4-Tier
- ▶ **Frosted** Glass Lens Standard, **Clear** Lens by Request
- ▶ GS-85 PVC Spike
- ▶ Silicone Wire Nuts

POWDER COATED FINISHES

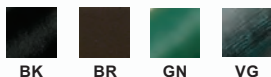

Also Available in 120 Volts:
2044 on Page I38

Replacement Glass
(PG-4 & PG-4-F)
available on Page I36



Shown in Black

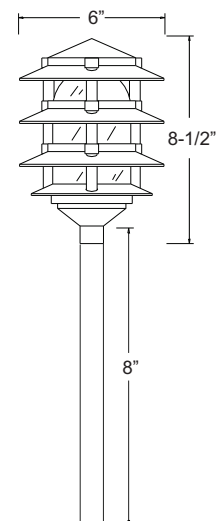

*While Supplies Last

LED 5000K or Halogen bulb available upon request

www.orbitelectric.com



I10 | 12V Path Lights



NOW LED B180 Series

PRODUCT FEATURES

- ▶ Solid Brass
- ▶ 12 Volts
- ▶ JC Bi-Pin 3W 3000K (WW)
LED Bulb Included (20W Max.)
- ▶ GS-10 Super Spike
- ▶ Silicone Wire Nuts

ORDERING GUIDE

Sample Cat. No.:

1. Stem: **B18S-AB**
2. Lamp Shade Style: **B182C-AB**

Order stem & shade separately

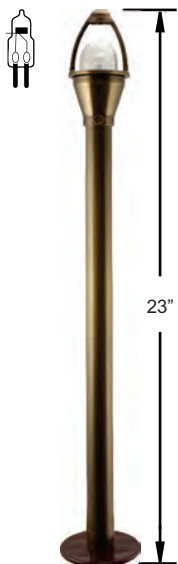

B18S
Stem Only

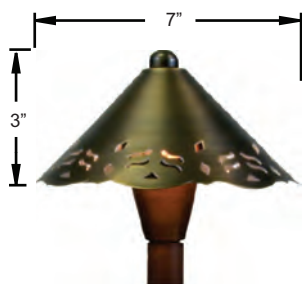

B181C
Shade Only

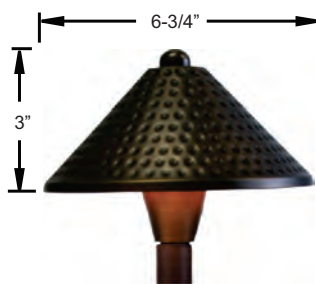
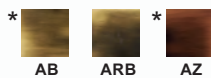

B182C
Shade Only

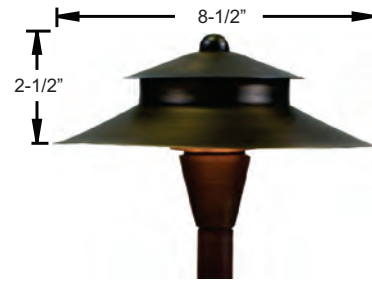
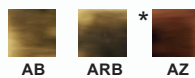

B183C
Shade Only

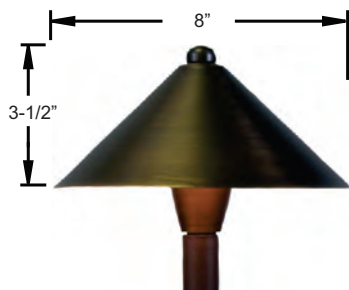
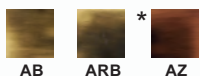
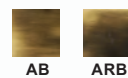

B184C
Shade Only

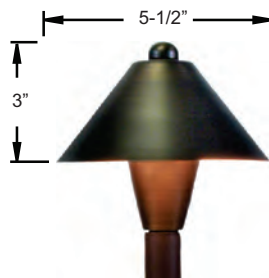
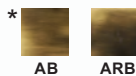

B185C
Shade Only

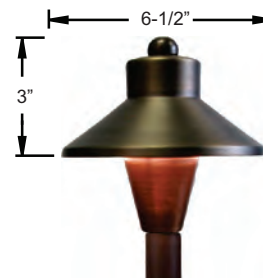
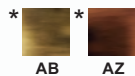

B186C
Shade Only



Landscape Lighting

NOW LED B224

PRODUCT FEATURES

- ▶ Solid Brass
- ▶ 12 Volts
- ▶ JC Bi-Pin 3W 3000K (WW) LED Bulb Included (20W Max.)
- ▶ Polycarbonate Lens
- ▶ GS-10 Super Spike
- ▶ Silicone Wire Nuts

FINISHES



AZ

ARB



Shown in Antique Bronze

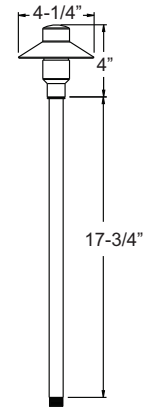

NOW LED B225

PRODUCT FEATURES

- ▶ Solid Brass
- ▶ 12 Volts
- ▶ JC Bi-Pin 3W 3000K (WW) LED Bulb Included (20W Max.)
- ▶ Polycarbonate Lens
- ▶ GS-10 Super Spike
- ▶ Silicone Wire Nuts

FINISHES

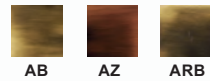

AB

AZ

ARB



Shown in Antique Brass

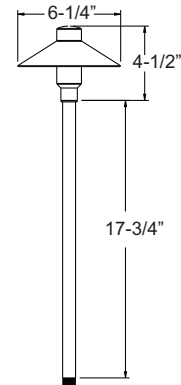

NOW LED S215

PRODUCT FEATURES

- ▶ Cast Aluminum
- ▶ 12 Volts
- ▶ Bayonet 3W 3000K (WW) LED Bulb Included (26W Max.)
- ▶ GS-10 Super Spike
- ▶ Silicone Wire Nuts

POWDER COATED FINISHES

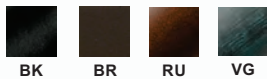

BK

BR

RU

VG



Shown in Black

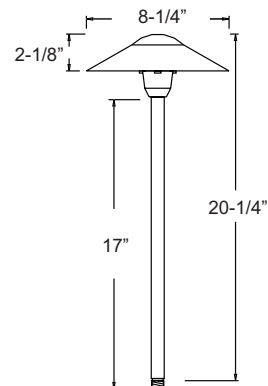

*While Supplies Last

LED 5000K or Halogen bulb available upon request

www.orbitelectric.com



I12 | 12V Path Lights



NOW LED S219

PRODUCT FEATURES

- ▶ Cast Aluminum
- ▶ 12 Volts
- ▶ JC Bi-Pin 3W 3000K (WW) LED Bulb Included (26W Max.)
- ▶ GS-10 Super Spike
- ▶ Silicone Wire Nuts

POWDER COATED FINISHES

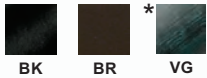

BK BR VG



Shown in Black

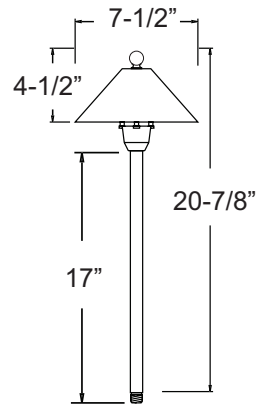

NOW LED *S224

PRODUCT FEATURES

- ▶ Cast Aluminum
- ▶ 12 Volts
- ▶ JC Bi-Pin 3W 3000K (WW) LED Bulb Included (20W Max.)
- ▶ Twist-Off Shade for Easy Relamping
- ▶ GS-10 Super Spike
- ▶ Silicone Wire Nuts

POWDER COATED FINISHES



RU VG SA



Shown in Verde Green

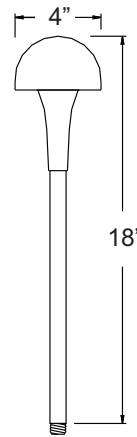

NOW LED S225

PRODUCT FEATURES

- ▶ Cast Aluminum
- ▶ 12 Volts
- ▶ JC Bi-Pin 3W 3000K (WW) LED Bulb Included (20W Max.)
- ▶ Twist-Off Shade for Easy Relamping
- ▶ GS-10 Super Spike
- ▶ Silicone Wire Nuts

POWDER COATED FINISHES

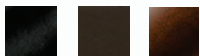

BK BR RU



Shown in Black

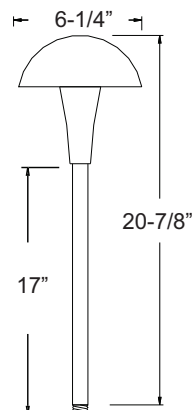

Landscape Lighting

LED 5000K or Halogen bulb available upon request

www.orbitelectric.com

*While Supplies Last



NOW LED S121P

PRODUCT FEATURES

- ▶ Cast Aluminum
- ▶ 12 Volts
- ▶ MR16 5W 3000K (WW) LED Bulb Included (35W Max.)
- ▶ Spring-Mounted Lamp
- ▶ Positioned Behind Lens
- ▶ Convex Tempered Glass Lens
- ▶ GS-10 Super Spike
- ▶ Silicone Wire Nuts

POWDER COATED FINISHES

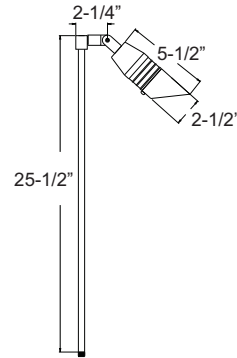
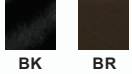

NOW LED B114

PRODUCT FEATURES

- ▶ Solid Brass
- ▶ 12 Volts
- ▶ JC Bi-Pin 3W 3000K (WW) LED Bulb Included (20W Max.)
- ▶ GS-10 Super Spike
- ▶ Silicone Wire Nuts

FINISH

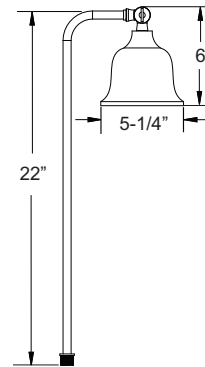

NOW LED *C114

PRODUCT FEATURES

- ▶ Solid Copper
- ▶ 12 Volts
- ▶ JC Bi-Pin 3W 3000K (WW) LED Bulb Included (20W Max.)
- ▶ GS-10 Super Spike
- ▶ Silicone Wire Nuts

FINISH

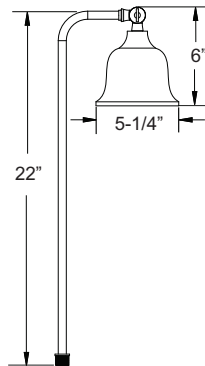

NOW LED *B107

PRODUCT FEATURES

- ▶ Solid Brass
- ▶ 12 Volts
- ▶ Bayonet 3W 3000K (WW) LED Bulb Included (26W Max.)
- ▶ GS-10 Super Spike
- ▶ Silicone Wire Nuts

FINISH

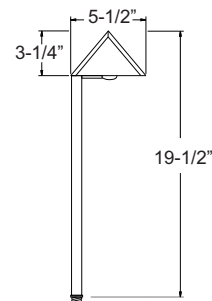

*While Supplies Last

LED 5000K or Halogen bulb available upon request

www.orbitelectric.com



I14 | 12V Path Lights



NOW LED *B104

PRODUCT FEATURES

- ▶ Solid Brass
- ▶ 12 Volts
- ▶ Bayonet 3W 3000K (WW) LED Bulb Included (26W Max.)
- ▶ GS-10 Super Spike
- ▶ Silicone Wire Nuts

FINISHES

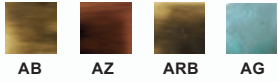

BPS04

PRODUCT FEATURES

- ▶ Brass Path Light Stem Support
- ▶ Fits 1/2" Threads



Shown in Antique Brass

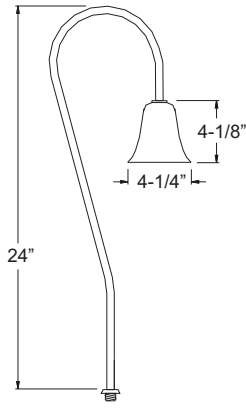

BPS04

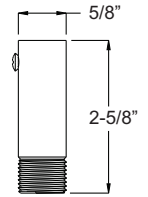

NOW LED S220

PRODUCT FEATURES

- ▶ Cast Aluminum
- ▶ 12 Volts
- ▶ Bayonet 3W 3000K (WW) LED Bulb Included (26W Max.)
- ▶ GS-10 Super Spike
- ▶ Silicone Wire Nuts

POWDER COATED FINISHES

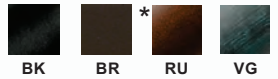

Shown in Black

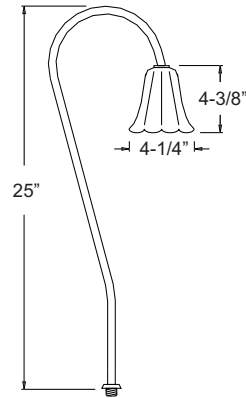

NOW LED *S221

PRODUCT FEATURES

- ▶ Cast Aluminum
- ▶ 12 Volts
- ▶ Bayonet 3W 3000K (WW) LED Bulb Included (26W Max.)
- ▶ GS-10 Super Spike
- ▶ Silicone Wire Nuts

POWDER COATED FINISHES



Shown in Bronze

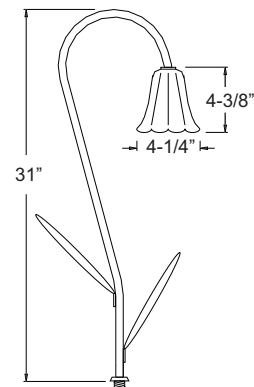

LED 5000K or Halogen bulb available upon request

www.orbitelectric.com

*While Supplies Last



NOW LED **B5010 Series**

PRODUCT FEATURES

- ▶ Cast Brass
- ▶ 12 Volts
- ▶ MR16 5W 3000K (WW) LED Bulb Included (35W Max.)
- ▶ Tempered Glass Lens
- ▶ 1 Hole on the Bottom with 24" SJT Cord

FINISH



Brass



B5010



***B5011**



B5012

NOW LED **SS5010 Series**
SS5010M Series

PRODUCT FEATURES

- ▶ **SS5010 Series:**
Cast Grade 304 Stainless Steel
- ▶ **SS5010M Series:**
Cast Marine Grade 316 Stainless Steel
- ▶ 12 Volts
- ▶ MR16 5W 3000K (WW) LED Bulb Included (35W Max.)
- ▶ Tempered Glass Lens
- ▶ 1 Hole on the Bottom with 24" SJT Cord

FINISHES



Natural Stainless Steel
SS5010 Series



Premium Stainless Steel
SS5010M Series



SS5010
SS5010M



***SS5011**
***SS5011M**



***SS5012**
***SS5012M**

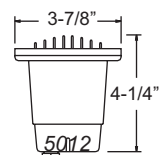
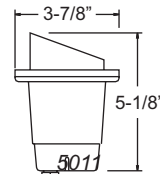
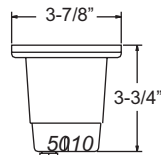

MOUNTING OPTIONS

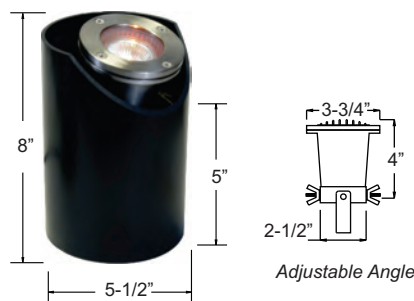

AP Shown in SS5010AP

To receive the Well Light pre-installed in an adjustable Sleeve, add "AP" to the end of the item #.



50PK Shown in B5010-50PK

To receive the Fixture with a Slip-On PVC Spike, add "50PK" to the end of the item #.



*While Supplies Last

LED 5000K or Halogen bulb available upon request

www.orbitelectric.com



I16 | 12V Well Lights



NOW LED 5010 Series



PRODUCT FEATURES

- ▶ Cast Aluminum
- ▶ 12 Volts
- ▶ 5010, 5012, & 5011: MR16 5W 3000K (WW) LED Bulb Included (35W Max.)
- ▶ 5013: JC Bi-Pin 3W 3000K (WW) LED Bulb Included (35W Max.)
- ▶ Tempered Glass Lens
- ▶ 1 Hole on the Bottom with 24" SJT Cord

POWDER COATED FINISHES

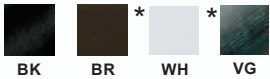

5010

5011

5012

5013

NOW LED FG5010 Series

PRODUCT FEATURES

- ▶ Composite
- ▶ 12 Volts
- ▶ MR16 5W 3000K (WW) LED Bulb Included (20W Max.)
- ▶ Tempered Glass Lens
- ▶ 1 Hole on the Bottom with 24" SJT Cord

FINISHES

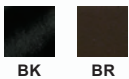

FG5010

FG5012

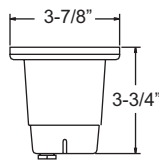

FG/5010

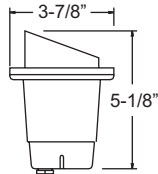

5011

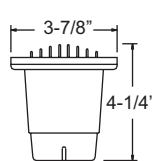

FG/5012

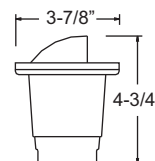

5013

MOUNTING OPTIONS



5010-BRACKET

- ▶ Black Finish
- ▶ Compatible with 5010 Series Well Lights

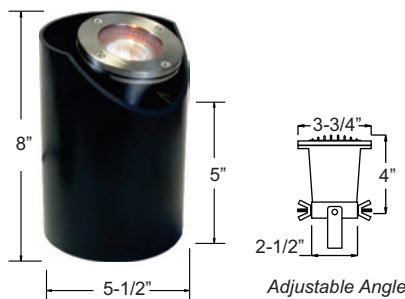

AP

Shown in SS5010AP

To receive the Well Light pre-installed in an adjustable Sleeve, add "AP" to the end of the item #.



50PK

Shown in B5010-50PK

To receive the Fixture with a Slip-On PVC Spike, add "50PK" to the end of the item #.

5110 Series

PRODUCT FEATURES

- ▶ Cast Aluminum
- ▶ 12 Volts
- ▶ PAR36 Lamp Not Included (50W Max.) LED Bulb Compatible
- ▶ Tempered Glass Lens
- ▶ 1 Hole on the Bottom with 24" SJT Cord

POWDER COATED FINISH



BK



***5113**

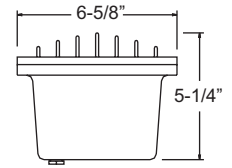

FG5110

PRODUCT FEATURES

- ▶ Fiberglass
- ▶ 12 Volts
- ▶ PAR36 Lamp Not Included (50W Max.) LED Bulb Compatible
- ▶ Tempered Glass Lens
- ▶ 24" SJT Cord

FINISH



BR

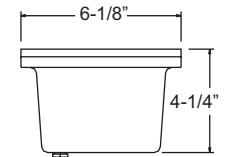

NEW LED FG5400 Series

PRODUCT FEATURES

- ▶ PBT Composite Injection Molded
- ▶ 12 Volts
- ▶ MR16 5W 3000K (WW) LED Bulb Included (35W Max.)
- ▶ Tempered Glass Lens
- ▶ Adjustable Direction Lamp Bracket Tilts $\pm 25^\circ$
- ▶ 1 Hole on the Bottom with 24" SJT Cord

FINISHES



BK



FG5410



FG5412

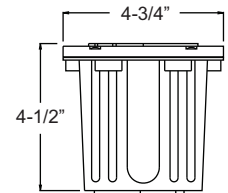
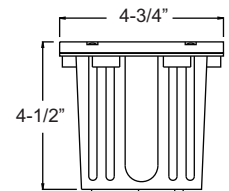

NEW LED 5510

PRODUCT FEATURES

- ▶ Solid Aluminum
- ▶ 12 Volts
- ▶ Silicone Gasket
- ▶ MR16 5W 3000K (WW) LED Bulb Included (35W Max.)
- ▶ Tempered Glass
- ▶ 30-FT. SJT Power Cord
- ▶ Brass or Stainless Steel Fittings

POWDER COATED FINISHES



BK



WH

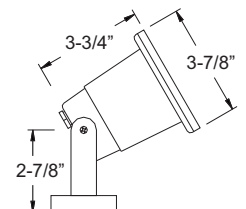

*While Supplies Last

LED 5000K or Halogen bulb available upon request

www.orbitelectric.com



I18 | 12V Well Lights



*S530

PRODUCT FEATURES

- ▶ Composite
- ▶ 12 Volts
- ▶ PAR36 Lamp Not Included (50W Max.) LED Bulb Compatible
- ▶ Stainless Steel Components
- ▶ 36" 18/2 SPT1 Wire

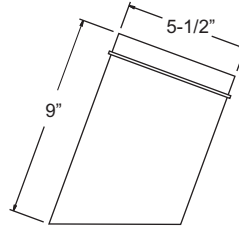

S530-COVER
Replacement Brass
Frame with Glass Lens



**Stainless Steel
Gimbel Included**

5300S

PRODUCT FEATURES

- ▶ Composite
- ▶ 12 Volts
- ▶ PAR36 Lamp Not Included (50W Max.) LED Bulb Compatible
- ▶ Reversible PVC Fixture
- ▶ 36" 18/2 SPT1 Wire

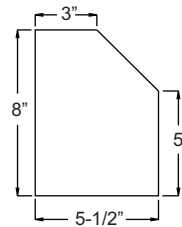

**Optional
53L Louver**



**Shown Installed
on 5300S**

53L

PRODUCT FEATURES

- ▶ Optional Louver for 5300S
- ▶ Bronze Finish

NOW LED 5010S

PRODUCT FEATURES

- ▶ 12 Volts
- ▶ MR16 5W 3000K (WW) LED Bulb Included (35W Max.)
- ▶ Square Stainless Steel Cover on PVC Sleeve
- ▶ 24" SJT Cord

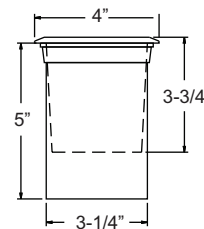

NOW LED 5010R

PRODUCT FEATURES

- ▶ 12 Volts
- ▶ MR16 5W 3000K (WW) LED Bulb Included (35W Max.)
- ▶ Round Stainless Steel Cover on PVC Sleeve
- ▶ 24" SJT Cord

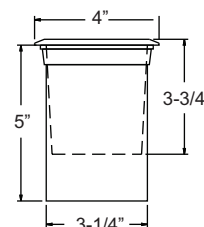

LED 5000K or Halogen bulb available upon request

www.orbitelectric.com

*While Supplies Last



L9013B

PRODUCT FEATURES

- ▶ Cast Aluminum
- ▶ 12 Volts
- ▶ Bayonet 3W 3000K (WW) LED Bulb Included (20W Max.)
- ▶ 18" Cable & Chain

POWDER COATED FINISHES



BK VG



Shown In Black

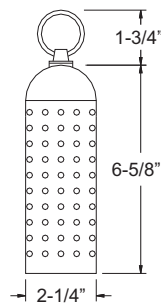

3011C

PRODUCT FEATURES

- ▶ Cast Aluminum
- ▶ 12 Volts
- ▶ MR11 3W 3000K (WW) LED Bulb Included (10W Max.)
- ▶ Clear Glass Lens
- ▶ GS-85 PVC Spike
- ▶ Silicone Wire Nuts

POWDER COATED FINISH



BK

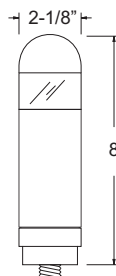

3018

PRODUCT FEATURES

- ▶ Cast Aluminum
- ▶ 12 Volts
- ▶ T15 11W Lamp Included (20W Max.)
- ▶ Frosted Plastic Lens
- ▶ GS-85 PVC Spike
- ▶ Silicone Wire Nuts

POWDER COATED FINISH



BK

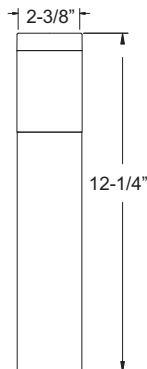

LED 5000K or Halogen bulb available upon request

www.orbitelectric.com



I20 | 12V Step Lights



B60 Series

COVER PLATES

- ▶ Solid Brass (AB, NB, AZ, ARB, AG)
- ▶ Powder Coated Galvanized Steel (BR, BK, WH)
- ▶ Stainless Steel (SS)
- ▶ Silicone Gasket

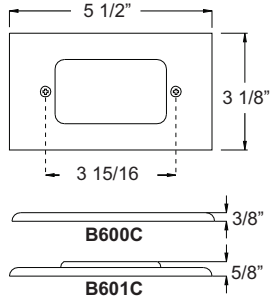

B600C-AB
Shown Installed
Antique Brass



B601C-AZ
Shown Installed
Antique Bronze

B600C FINISHES

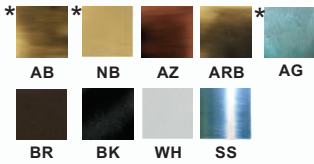

B600C-AG
Aged Green



B600C-ARB
Architectural
Bronze



B600C-SS
Stainless Steel



B600C-WH
White

B601C FINISHES

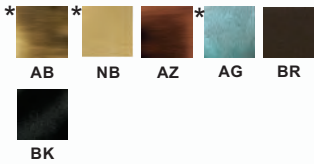

B601C-BK
Black



B601C-NB
Natural Brass



B601C-BR
Bronze

Order housing & coverplate separately

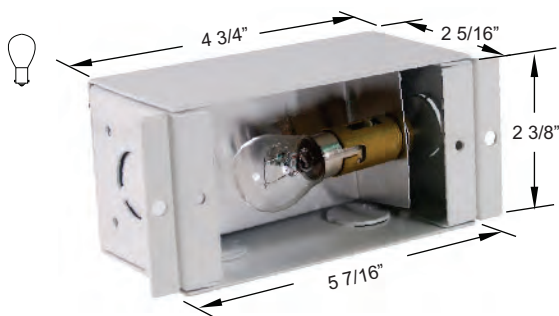

B60H HOUSING

- ▶ 12 Volts
- ▶ Suitable for installation in poured concrete
- ▶ Powder Coated Galvanized Steel
- ▶ Bayonet 18W Lamp Included (26W Max.)
- ▶ Use with B600C or B601C Coverplates
- ▶ Easily Accessible Wiring with 1/2" KO
- ▶ Adjustable Mounting Flanges

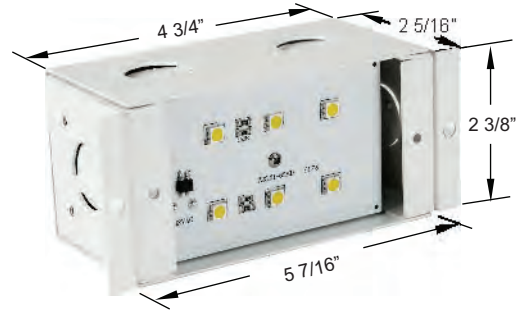

B60H-LED HOUSING

- ▶ 12V
- ▶ UL Listed for Damp Location
- ▶ Suitable for installation in poured concrete
- ▶ Powder Coated Galvanized Steel
- ▶ 1.5W Input Power
- ▶ Color Temp: 4700K
- ▶ Use with B600C or B601C Coverplates
- ▶ Easily Accessible Wiring with 1/2" KO
- ▶ Adjustable Mounting Flanges



Landscape Lighting

B70 Series

COVER PLATES

- ▶ Solid Brass (AB, NB, AZ, ARB, AG)
- ▶ Powder Coated Galvanized Steel (BR, BK, WH)
- ▶ Stainless Steel (SS)
- ▶ Silicone Gasket

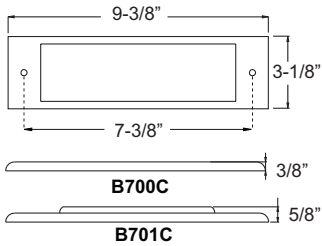

B700C-SS
Shown Installed
Stainless Steel



B701C-ARB
Shown Installed
Architectural
Bronze

B700C FINISHES

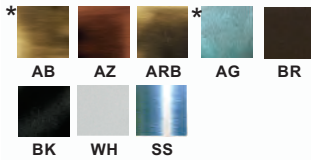

B700C-WH
White



B700C-BR
Bronze



B700C-BK
Black

B701C FINISHES

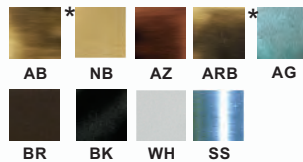

B701C-AZ
Antique Bronze



B701C-AB
Antique Brass

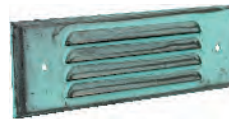

B701C-AG
Aged Green



B701C-NB
Natural Brass

Order housing & coverplate separately

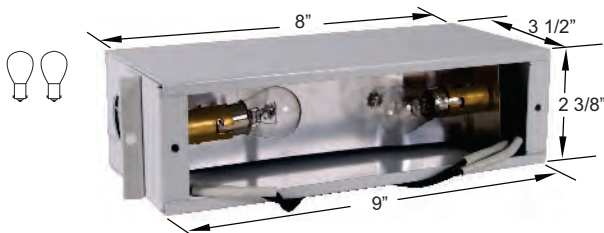

B70H HOUSING

- ▶ 12V
- ▶ Suitable for installation in poured concrete
- ▶ Powder Coated Galvanized Steel
- ▶ Bayonet 2 X 18W (36W)
- ▶ Lamp Included (52W Total Max.)
- ▶ Use with B700C or B701C Coverplates
- ▶ Easily Accessible Wiring with 1/2" KO
- ▶ Adjustable Mounting Flanges



B70H-LED HOUSING

- ▶ 12V
- ▶ UL Listed for Damp Location
- ▶ Suitable for installation in poured concrete
- ▶ Powder Coated Galvanized Steel
- ▶ 4W Input Power
- ▶ Color Temp: 4700K
- ▶ Use with B700C or B701C Coverplates
- ▶ Easily Accessible Wiring with 1/2" KO
- ▶ Adjustable Mounting Flanges



*While Supplies Last



7100 Series

COVER PLATES

- ▶ Solid Brass (AB, AZ, ARB, AG)
- ▶ Powder Coated Galvanized Steel (BR, BK, WH)
- ▶ Stainless Steel (SS)
- ▶ Silicone Gasket

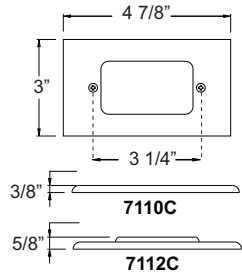

7110C-BK
Shown Installed
Black



7112C-WH
Shown Installed
White

7110C FINISHES

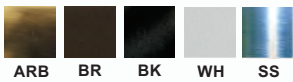

7110C-BR
Bronze



7110C-SS
Stainless Steel

7112C FINISHES

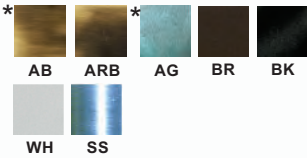

7112C-AB
Antique Brass



7112C-ARB
Architectural
Bronze



7112C-AG
Aged Green

Order housing & coverplate separately

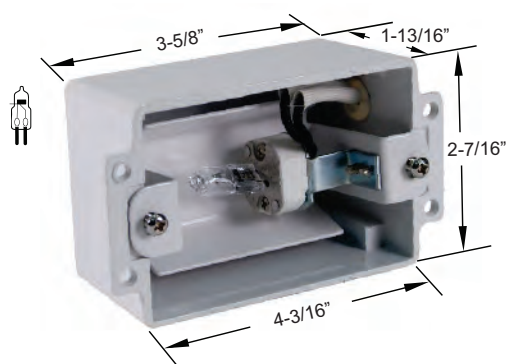

7100H HOUSING

- ▶ 12V
- ▶ Suitable for installation in poured concrete
- ▶ Powder Coated Cast Aluminum
- ▶ JC Bi-Pin 20W Lamp Included (20W Max.)
- ▶ Use with 7110C, 7112C, 7121C, or 7122C Coverplates

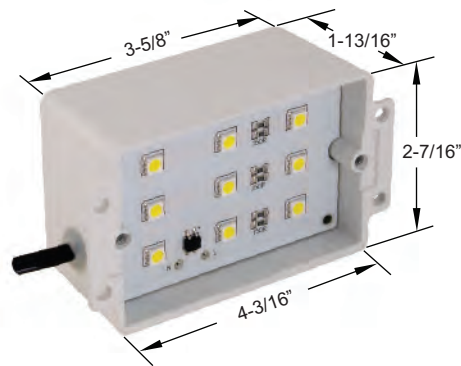

7100H-LED HOUSING

- ▶ 12V
- ▶ UL Listed for Damp Location
- ▶ Suitable for installation in poured concrete
- ▶ Powder Coated Cast Aluminum
- ▶ 2W Input Power
- ▶ Color Temp: 4700K
- ▶ Use with 7110C, 7112C, 7121C, or 7122C Coverplates



712 Series

COVER PLATES

- ▶ Solid Brass (AB, AZ, ARB, AG)
- ▶ Powder Coated Galvanized Steel (BR, BK, WH)
- ▶ Stainless Steel (SS)
- ▶ Silicone Gasket

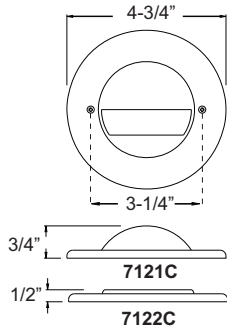

7121C-SS

Shown Installed
Stainless Steel

7122C-BK

Shown Installed
Black

*7121C FINISHES

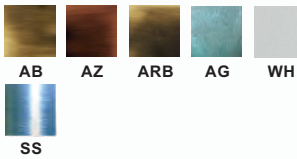

7121C-AG
Aged Green



7121C-WH
White

*7122C FINISHES

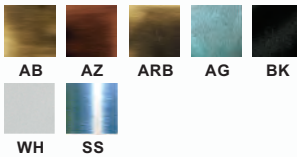

7122C-AB
Antique Brass



7122C-AZ
Antique Bronze



7122C-ARB
Architectural
Bronze

Order housing & coverplate separately

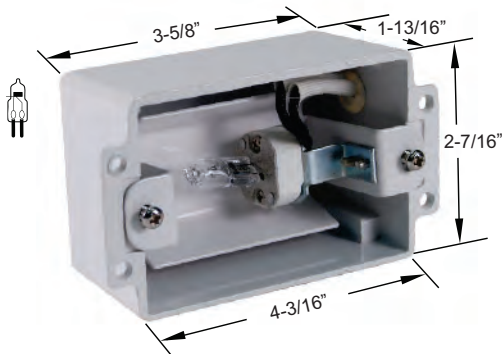

7100H HOUSING

- ▶ 12V
- ▶ Suitable for installation in poured concrete
- ▶ Powder Coated Cast Aluminum
- ▶ JC Bi-Pin 20W Lamp Included (20W Max.)
- ▶ Use with 7110C, 7112C, 7121C, or 7122C Coverplates

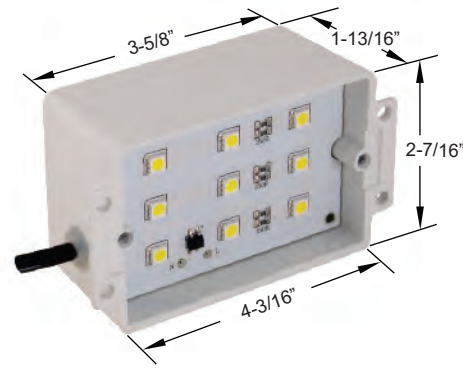

7100H-LED HOUSING

- ▶ 12V
- ▶ UL Listed for Damp Location
- ▶ Suitable for installation in poured concrete
- ▶ Powder Coated Cast Aluminum
- ▶ 2W Input Power
- ▶ Color Temp: 4700K
- ▶ Use with 7110C, 7112C, 7121C, or 7122C Coverplates



*While Supplies Last

I24 | 12V Step Lights



S710 Series

COVER PLATES

- ▶ Powder Coated Cast Aluminum
- ▶ Silicone Gasket

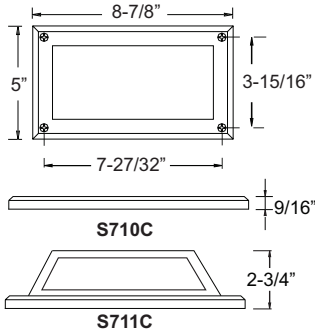

S710C-BK
Shown Installed
Black



S711C-BR
Shown Installed
Bronze

S710C FINISHES

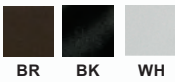

S710C-BR
Bronze



S710C-WH
White

S711C FINISHES

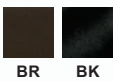

S711C-BK
Black

Order housing & coverplate separately

S710H-LED HOUSING

- ▶ 12V (**S710H-LED-12V**)
- ▶ 120V (**S710H-LED-120V**)
- ▶ UL Listed for Damp Location
- ▶ Suitable for installation in poured concrete
- ▶ Powder Coated Cast Aluminum
- ▶ 5.7W Input Power
- ▶ Color Temp: 4700K
- ▶ Easily Accessible Wiring with 1/2" KO
- ▶ Use with S710C, S711C or S713C

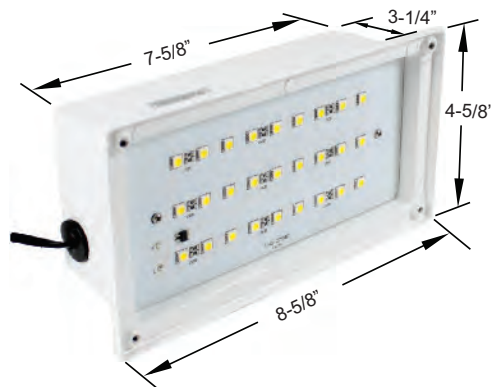

S710 Series

COVER PLATES

- ▶ Powder Coated Cast Aluminum
- ▶ Silicone Gasket

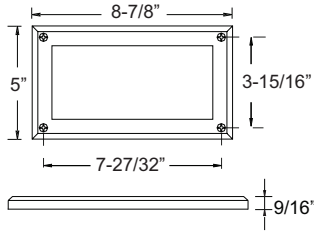

S713C-BR
Shown Installed
Bronze



S712C-BR
Shown Installed
Bronze

S712C FINISHES

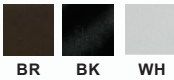

S712C-BK
Black



S712C-WH
White

S713C FINISHES

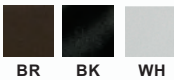

S713C-BK
Black



S713C-WH
White

Order housing & coverplate separately

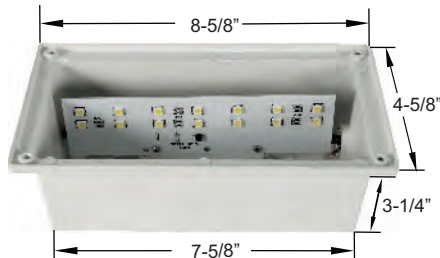

S712H-LED-12V HOUSING

- ▶ 12V
- ▶ Suitable for installation in poured concrete
- ▶ Powder Coated Cast Aluminum
- ▶ 3.37W Input Power
- ▶ Color Temp: 4000K
- ▶ Use with S712C Only

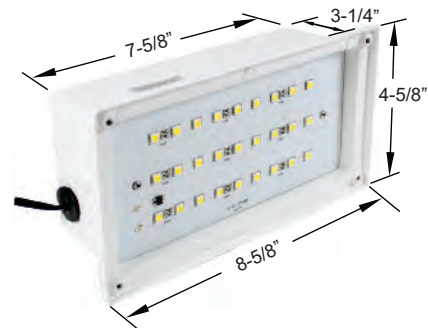

S710H-LED HOUSING

- ▶ 12V (**S710H-LED-12V**)
- ▶ 120V (**S710H-LED-120V**)
- ▶ UL Listed for Damp Location
- ▶ Suitable for installation in poured concrete
- ▶ Powder Coated Cast Aluminum
- ▶ 5.7W Input Power
- ▶ Color Temp: 4700K
- ▶ Easily Accessible Wiring with 1/2" KO
- ▶ Use with S710C, S711C or S713C



I26 | 12V Step Lights



7210 Series

COVER PLATES

- ▶ Powder Coated Cast Aluminum
- ▶ Silicone Gasket

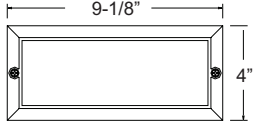

7210C-BK
Shown Installed
Black



7212C-BR
Shown Installed
Bronze

7210C FINISHES

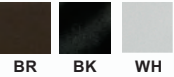

7210C-BR
Bronze



7210C-WH
White

7212C FINISHES

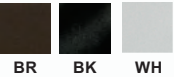

7212C-BK
Black



7212C-WH
White

Order housing & coverplate separately

7210H HOUSING

- ▶ 12V
- ▶ Suitable for installation in poured concrete
- ▶ Powder Coated Cast Aluminum
- ▶ Bayonet 2 X 18W (36W) Lamp Included
- ▶ Use with 7210C and 7212C Only

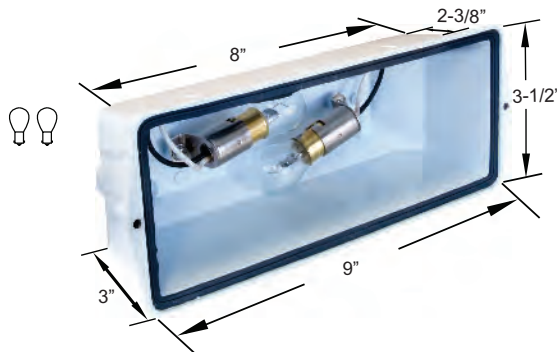

Landscape Lighting



SURFACE STEP LIGHTS

PRODUCT FEATURES

- ▶ 12 Volts
- ▶ JC Bi-Pin 3W 3000K (WW) LED Bulb Included (20W Max.)

STAINLESS STEEL COATED CAST BRASS



SS



SS7011



***SS7012**

POWDER COATED FINISHES

- ▶ Cast Aluminum



BK



BR



WH



VG



7011

Shown in *Black*



***7012**

Shown in *Bronze*

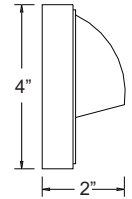

7011

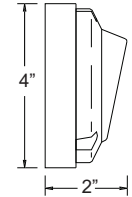

7012

SOLID CAST BRASS FINISHES

*



NB



ARB

- ▶ B7012 only available in ARB Finish



B7011

Shown in *Architectural Bronze*



***B7012**

Shown in *Natural Brass*



MINI SURFACE WALL LIGHTS

PRODUCT FEATURES

- ▶ Cast Aluminum
- ▶ 12 Volts
- ▶ JC Bi-Pin 3W 3000K (WW) LED Bulb Included (20W Max.)
- ▶ Frosted Glass

POWDER COATED FINISHES



BK



BR



***7050**

Shown in *Black*



***7053**

Shown in *Bronze*

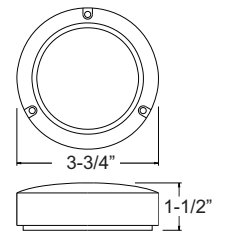

*While Supplies Last

LED 5000K or Halogen bulb available upon request

www.orbitelectric.com





NOW LED **B510**

PRODUCT FEATURES

- ▶ Solid Brass
- ▶ 12 Volts
- ▶ Silicone Gasket
- ▶ MR16 5W 3000K (WW) LED Bulb Included (35W Max.)
- ▶ Tempered Glass
- ▶ 30-FT. SJT Power Cord
- ▶ Brass or Stainless Steel Fittings

FINISH



NB

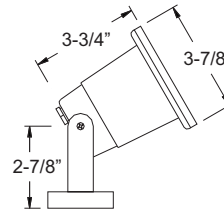

NOW LED ***B511**

PRODUCT FEATURES

- ▶ Solid Brass
- ▶ 12 Volts
- ▶ Silicone Gasket
- ▶ MR16 5W 3000K (WW) LED Bulb Included (35W Max.)
- ▶ Tempered Glass
- ▶ 30-FT. SJT Power Cord
- ▶ Brass or Stainless Steel Fittings

FINISH



NB

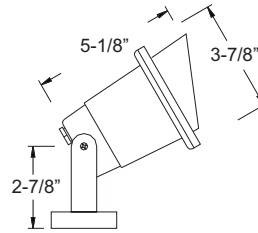

NOW LED **SS510**

PRODUCT FEATURES

- ▶ Solid Grade 304 Stainless Steel
- ▶ 12 Volts
- ▶ Silicone Gasket
- ▶ MR16 5W 3000K (WW) LED Bulb Included (35W Max.)
- ▶ Tempered Glass
- ▶ 30-FT. SJT Power Cord
- ▶ Stainless Steel Fittings

FINISH



SS

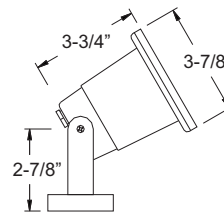

NOW LED ***SS511**

PRODUCT FEATURES

- ▶ Solid Grade 304 Stainless Steel
- ▶ 12 Volts
- ▶ Silicone Gasket
- ▶ MR16 5W 3000K (WW) LED Bulb Included (35W Max.)
- ▶ Tempered Glass
- ▶ 30-FT. SJT Power Cord
- ▶ Stainless Steel Fittings

FINISH



SS

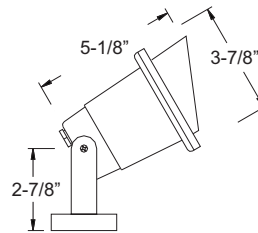

Landscape Lighting

LED 5000K or Halogen bulb available upon request

www.orbitelectric.com

*While Supplies Last



*FG505

PRODUCT FEATURES

- ▶ Composite
- ▶ 12 Volts
- ▶ Three Underwater Lights Kit
- ▶ MR11 20W Lamp Included (20W Max.)
- ▶ Tempered Glass
- ▶ 20-FT. SJT Power Cord
- ▶ AC Adapter Included
- ▶ 4 Colored Lenses Per Fixture (Red, Green, Yellow & Blue)
- ▶ Brass or Stainless Steel Fittings

FINISH



BK

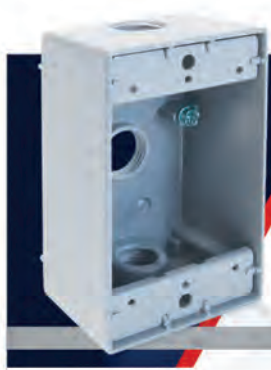

FULL LINE OF WEATHERPROOF PRODUCTS

AVAILABLE ON OUR WEBSITE OR IN THE **C** SECTION

Landscape Lighting



*While Supplies Last

www.orbitelectric.com



I30 | 12V Underwater Lights



*SS5550

PRODUCT FEATURES

- ▶ Solid Stainless Steel
- ▶ 12 Volts
- ▶ Silicone Gasket
- ▶ PAR56 Lamp Not Included (300W Max) LED Bulb Compatible
- ▶ 30-FT. SJT Power Cord
- ▶ ABS Plastic Lens Guard

FINISH



SS

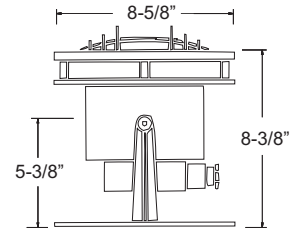

5500

PRODUCT FEATURES

- ▶ Solid Brass
- ▶ 12 Volts
- ▶ Silicone Gasket
- ▶ PAR36 Lamp Not Included (75W Max) LED Bulb Compatible
- ▶ Tempered Glass
- ▶ 30-FT. SJT Power Cord
- ▶ Brass or Stainless Steel Fittings

FINISH



NB

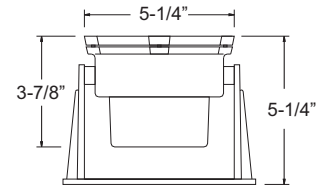

*SS5500

PRODUCT FEATURES

- ▶ Solid Grade 304 Stainless Steel
- ▶ 12 Volts
- ▶ Silicone Gasket
- ▶ PAR36 Lamp Not Included (75W Max) LED Bulb Compatible
- ▶ Tempered Glass
- ▶ 30-FT. SJT Power Cord
- ▶ Brass or Stainless Steel Fittings

FINISH



SS

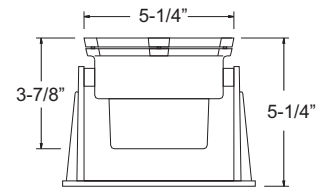

Landscape Lighting

Professional Series

PRODUCT FEATURES

- ▶ Primary Voltage: 120 Volts
- ▶ Secondary Voltage: 12/13/14/15 Volts
- ▶ Frequency: 50/60 Hz
- ▶ Stainless Steel: SS304 Grade
- ▶ Black: Powder Coated CRCA Steel
- ▶ Core Type: E&I
- ▶ Insulation Class: H
- ▶ Circuit Breaker Protection
- ▶ Sealed in Epoxy Compound
- ▶ Timer and Photo Cell Ready
- ▶ Add "-TP" to end of item # to order Transformer with Timer & Photocell included

**12V~15V Multi-Tap
with Plug-In cord**

Transformer Only	Transformer with Timer & Photocell Installed	Finish	Max. Wattage	Dimension (L x W x H)
TRT-75-SS	TRT-75-SS-TP	Stainless Steel	75W	18.976" x 5.35" x 5.629"
TRT-75-BK	TRT-75-BK-TP	Black	75W	
TRT-100-SS	TRT-100-SS-TP	Stainless Steel	100W	
TRT-100-BK	TRT-100-BK-TP	Black	100W	
TRT-150-SS	TRT-150-SS-TP	Stainless Steel	150W	
TRT-150-BK	TRT-150-BK-TP	Black	150W	
TRT-300-SS	TRT-300-SS-TP	Stainless Steel	300W	19.055" x 6.496" x 5.905"
TRT-300-BK	TRT-300-BK-TP	Black	300W	
TRT-600-SS	TRT-600-SS-TP	Stainless Steel	600W	
TRT-600-BK	TRT-600-BK-TP	Black	600W	
TRT-900-SS	TRT-900-SS-TP	Stainless Steel	900W	
TRT-900-BK	TRT-900-BK-TP	Black	900W	



Shown in
Stainless Steel



Shown in
Stainless Steel w/ Cover



Shown in
Black



Shown in
Black

Transformer Accessories

Cat. No.	Description	Specs
PC-1ST	Plug-In Swivel-Type Photocell	1200W Tungsten/1000VA Ballast, 1.5VA, 10~20 Lx On/30~60 Lx Off
TR-3HT	Plug-In 24-HR Timer	125VAC, 60HZ, 15A, 1750W 24HR 3 On/Off Settings



PC-1ST

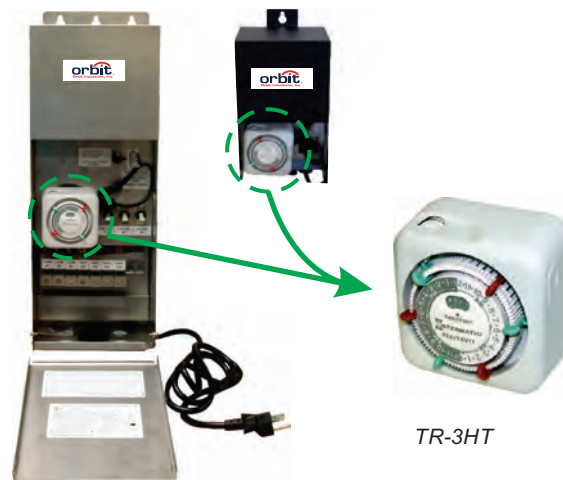

TR-3HT



132 | 12V Light Bulbs



Cat. No.	Description	Voltage	Wattage	Base	Life (Hrs.)	Std. Pkg.
LJC-3W-WW NEW	LED-JC Bi-Pin, WW(3000K)	12V	3W	G4	25000	1
LJC-3W-CW NEW	LED-JC Bi-Pin, CW(4100K)	12V	3W	G4	25000	1
*LJC-WW	LED-JC Bi-Pin, WW(3000K)	12V	1.7W	G4	30000	1
*LJC-CW	LED-JC Bi-Pin, CW(4100K)	12V	1.7W	G4	30000	1
LBAY-3W-WW NEW	LED-Bayonet, WW(3000K)	12V	3W	BA15S	25000	1
*LBAY-CW	LED-Bayonet, CW(4100K)	12V	1.1W	BA15S	30000	1
LMR16-5W-D-WW	LED MR16 Dimm. bulb, 36° Flood, WW(3000K)	12V	5W	GU5.3	25000	10
LMR16-5W-D-CW	LED MR16 Dimm. bulb, 36° Flood, CW(5000K)	12V	5W	GU5.3	25000	10
LMR11-3W-WW NEW	LED MR11 Bulb, 38° Beam Angle, WW (3000K)	12V	3W	GU4	25000	1
LMR11-3W-CW NEW	LED MR11 Bulb, 38° Beam Angle, CW (4100K)	12V	3W	GU4	25000	1
1141	Incandescent AutoLamp	12V	18W	BA15s	1000	20
*1156	Incandescent AutoLamp	12V	26W	BA15s	1000	20
*10MR8	MR8 Halogen, 21° Beam Angle	12V	10W	GZ4	1000	20
*20MR8	MR8 Halogen, 21° Beam Angle	12V	20W	GZ4	1000	20
BAB/OS	MR16 Halogen, 38° Beam Angle	12V	20W	GU5.3	2000	10
BAB/OSL	MR16 Halogen, 38° Flood, with Clear Lens	12V	20W	GU5.3	2000	10
EXN/OSL	MR16 Halogen, 38° Flood, with Clear Lens	12V	50W	GU5.3	2000	10
*EXN-BU	MR16 Halogen, 40° Flood-Blue	12V	50W	GU5.3	2000	10
*EXN-GN	MR16 Halogen, 40° Flood-Green	12V	50W	GU5.3	2000	10
*EXN-YE	MR16 Halogen, 40° Flood-Yellow	12V	50W	GU5.3	2000	10
EXT/GE	MR16 Halogen, 12° Narrow Spot	12V	50W	GU5.3	2000	10
FMW/OS	MR16 Halogen, 36° Flood	12V	35W	GU5.3	2000	10
FMW/OSL	MR16 Halogen, 36° Flood, with Clear Lens	12V	35W	GU5.3	2000	10
FTD	MR11 Halogen, 30° Flood	12V	20W	GZ4	1500	10
FTH	MR11 Halogen, 30° Flood	12V	35W	GZ4	1500	10
JC-10	JC Halogen	12V	10W	G4	1500	20
JC-20/OS	JC Halogen	12V	20W	G4	2000	20
JC-35/OS	JC Halogen	12V	35W	GY6.35	2000	20
JC-50/OS	JC Halogen	12V	50W	GY6.35	2000	20
*PAR36/CAP/50FL	PAR36, 36° Flood	12V	50W	Screw Terminal	3500	10
*PAR36/CAP/50SP	PAR36, 8° Narrow Spot	12V	50W	Screw Terminal	3500	10
*PAR56/300WFL	PAR56, 40 Wide Flood	12V	300W	Screw Terminal	2000	10

Landscape Lighting

NEW



LJC-3W-WW
LJC-3W-CW



*LJC-WW
*LJC-CW

NEW



LBAY-3W-WW



*LBAY-CW



LMR16-5W-D-WW
LMR16-5W-D-CW

NEW



LMR11-3W-WW
LMR11-3W-CW



1141
*1156



*10MR8
*20MR8



BAB/OS
FMW/OS
EXT/GE
*EYF



BAB/OSL
FMW/OSL
EXN/OSL



*EXN-YE



*EXN-RD



*EXN-GN



*EXN-BU



FTD
FTH



JC-10
JC-20/OS
JC-35/OS
JC-50/OS



*PAR36/CAP/50FL
*PAR36/CAP/50SP



*PAR56/300WFL

Landscape Lighting

*While Supplies Last



GS-85

PRODUCT FEATURES

- ▶ 8-1/2" Professional PVC Spike
- ▶ 1/2" Thread

COLOR



BR

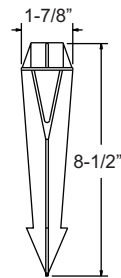

GS-10 Super Spike

PRODUCT FEATURES

- ▶ 8" Heavy Duty PVC Spike
- ▶ 1/2" Thread

COLOR



BR

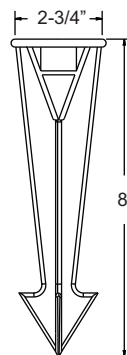

50PK

PRODUCT FEATURES

- ▶ 13-1/2" Optional Slip-On PVC Kit
- ▶ Outside Diameter: 3-1/4"
- ▶ Inner Diameter: 2-7/8"
- ▶ Schedule 80
- ▶ Stainless Steel Mounting Brackets and Hardware Included

COLOR



BR

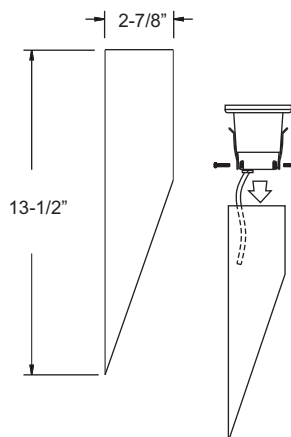

PP2

PRODUCT FEATURES

- ▶ PVC Post
- ▶ Outside Diameter: 2-3/8"
- ▶ Height: 15-1/2"
- ▶ Schedule 80
- ▶ PVC Cap With 1/2" NPT Hub
- ▶ Stabilizing PVC Fins Included

FINISHES

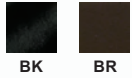

BK

BR



PP2

Shown In
Black

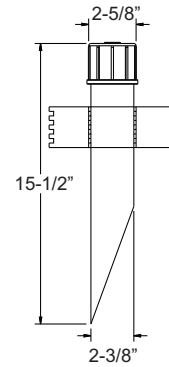

PPCA

PRODUCT FEATURES

- ▶ Optional 2" Dia. Cast Aluminum Cap
- ▶ Use with PP2
- ▶ Includes Set Screws & Bare Copper Ground Wire

FINISHES

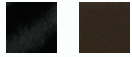

BK

BR



PPCA

PP2A

PRODUCT FEATURES

- ▶ PVC Post with Cast Aluminum Cap
- ▶ Diameter: 2"
- ▶ Outside Diameter: 2-3/8"
- ▶ Height: 15-1/2"
- ▶ Schedule 80
- ▶ PVC Cap With 1/2" NPT Hub
- ▶ Stabilizing PVC Fins Included

FINISHES



BK

BR



PP2A

Shown in
Bronze

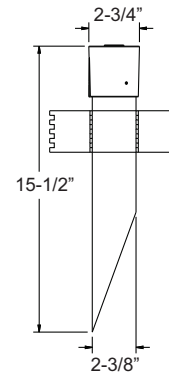

PP250

PRODUCT FEATURES

- ▶ PVC Post with
- ▶ Diameter: 2-1/2"
- ▶ Outside Diameter: 2-7/8"
- ▶ Height: 18-1/2"
- ▶ Schedule 80
- ▶ PVC Cap With 1/2" NPT Hub
- ▶ Stabilizing PVC Fins Included

FINISHES



BK



PP250

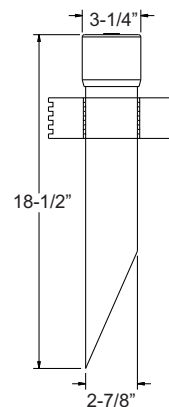

PP250-CAP

PRODUCT FEATURES

- ▶ Replacement Cap for PP250
- ▶ PVC Cap With 1/2" NPT Hub
- ▶ Brass Bushing

FINISHES



BK

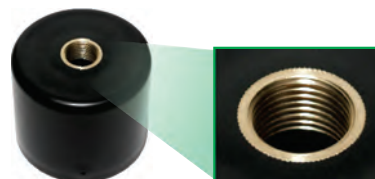

PP250-CAP

I36 | Low Voltage Accessories



Cat. No.	Description	Colors Available	Std. Pkg.
CO-1	Rectangle MR16 Socket with 10" Lead	White	10
CO-2	Round MR16 Socket with 10" Lead	White	10
SWN-BK	Silicone Wire Nut	Black	2
CO-3T	12V Rectangular Snap Connector for LVC Main 10/2, 12/2, or 14/2 to 16/2, 18/2	Black	10
CO-4	12V Screw-in Connector for LVC Main 10/2, 12/2, 14/2, 16/2, or 18/2	Black	10
RN-50-C	1/2" Galvanized Close Nipple	Natural	10
A121	90° Adapter, Cast Aluminum	BK, BR, GN, VG, WH	10
BPS04	Brass Path Light Stem Support	Brass	1
BASE-R	Round Surface-Mount Bracket 1/2" Female, Cast Aluminum	BK, BR, GN, VG, WH	10
*BASE-SB	Round Surface-Mount Bracket 1/2" Female, Solid Brass	AB, AG	10
TB-LV	Tree-Hugger Canopy, Low-Voltage	BR, GN, VG, WH	1
PG-2-F	2-Tier Pagoda Replacement Jar	Frosted	1
PG-3	3-Tier Pagoda Replacement Jar	Clear	1
PG-3-F	3-Tier Pagoda Replacement Jar	Frosted	1
PG-4	4-Tier Pagoda Replacement Jar	Clear	1
PG-4-F	4-Tier Pagoda Replacement Jar	Frosted	1
EW-4	4" Extension Wand with Coupling, Cast Aluminum, Powder Coat Finish	BK, BR, GN, VG	10
EW-8	8" Extension Wand with Coupling, Cast Aluminum, Powder Coat Finish	BK, BR, GN, VG	10
EW-13	13" Extension Wand with Coupling, Cast Aluminum, Powder Coat Finish	BK, BR, GN, VG	10
EW-18	18" Extension Wand with Coupling, Cast Aluminum, Powder Coat Finish	BK, BR, GN, VG	10
EW-25	25" Extension Wand with Coupling, Cast Aluminum, Powder Coat Finish	BK, BR, GN, VG, WH	10
RS-9	9" Tree Hugger Rubber Strap, Expandable to Twice its Length	BK	1
RS-15	15" Tree Hugger Rubber Strap, Expandable to Twice its Length	BK	1
RS-22	22" Tree Hugger Rubber Strap, Expandable to Twice its Length	BK	1
RS-31	31" Tree Hugger Rubber Strap, Expandable to Twice its Length	BK	1
LVC-8	8/2 Low-Voltage Direct Burial Cable	BK	500(ft.)
LVC-10	10/2 Low-Voltage Direct Burial Cable	BK	500(ft.)
LVC-12	12/2 Low-Voltage Direct Burial Cable	BK	500(ft.)
LVC-14	14/2 Low-Voltage Direct Burial Cable	BK	500(ft.)
LVC-16	16/2 Low-Voltage Direct Burial Cable	BK	500(ft.)

Landscape Lighting



CO-1



CO-2



SWN-BK



CO-3T



CO-4



RN-50-C

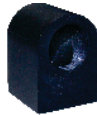

A121



BPS04



BASE-R



BASE-SB



TB-LV



PG-2-F
PG-3-F
PG-4-F



PG-3
PG-4



EW-4
EW-8
EW-13
EW-18
EW-25



RS-9
RS-15
RS-22
RS-31

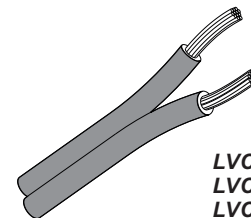

LVC-8
LVC-10
LVC-12
LVC-14
LVC-16

Landscape Lighting



2033

PRODUCT FEATURES

- ▶ 120 Volts
- ▶ Medium Base E26 Socket
Lamp Not Included (60W Max.)
LED Bulb Compatible
- ▶ Cast Aluminum
- ▶ 3-Tier
- ▶ **Frosted** Glass Lens Standard,
Clear by Request

POWDER COATED FINISHES

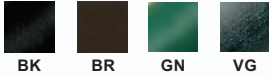

*Also Available in 12 Volts:
2030 on Page 18*

*Replacement Glass
(PG-3 & PG-3-F)
available on Page 136*

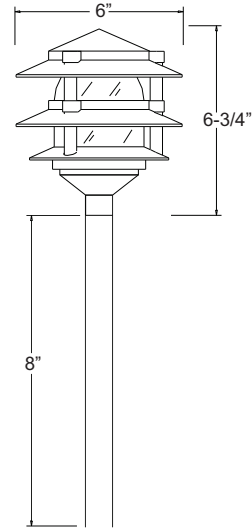

Shown In Black

2044

PRODUCT FEATURES

- ▶ 120 Volts
- ▶ Medium Base E26 Socket
Lamp Not Included (60W Max.)
LED Bulb Compatible
- ▶ Cast Aluminum
- ▶ 4-Tier
- ▶ **Frosted** Glass Lens Standard,
Clear by Request

POWDER COATED FINISHES

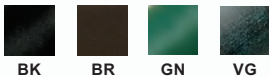

*Also Available in 12 Volts:
2040 on Page 19*

*Replacement Glass
(PG-4 & PG-4-F)
available on Page 136*

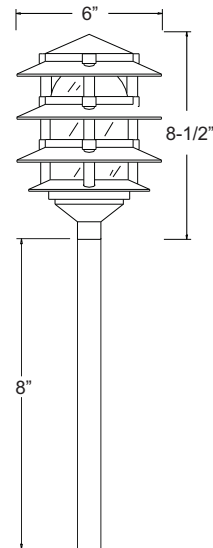

Shown In Black

*HL31-COP

PRODUCT FEATURES

- ▶ Solid Copper Polished
- ▶ 120 Volts
- ▶ PAR30 Lamp Not Included (75W Max.) LED Bulb Compatible

FINISH



COPPER

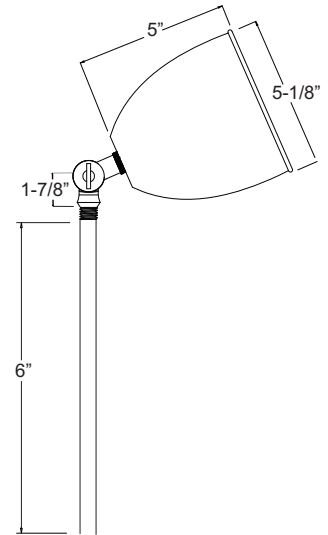

*HL31-ARB

PRODUCT FEATURES

- ▶ Solid Brass
- ▶ 120 Volts
- ▶ PAR30 Lamp Not Included (75W Max.) LED Bulb Compatible

FINISH



ARB

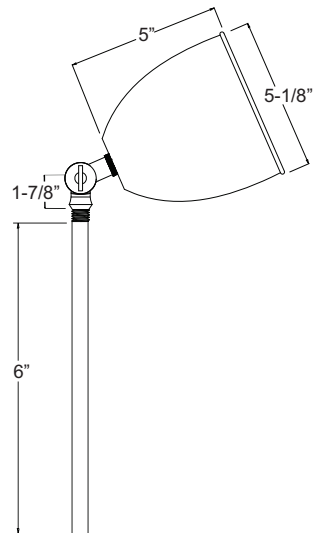

I40 | 120V Flood Lights



LH150-SG

PRODUCT FEATURES

- ▶ Cast Aluminum
- ▶ 120 Volts
- ▶ Black Silicon Gasket Seals Lamp
- ▶ PAR38 Lamp Not Included (90W Max.) LED Bulb Compatible
- ▶ Premium Lamp Holder

POWDER COATED FINISHES

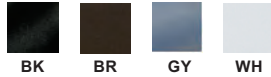

Shown In Gray

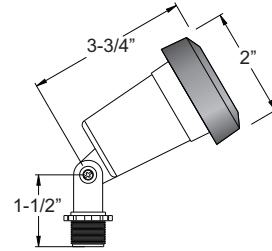

FGHL20

PRODUCT FEATURES

- ▶ Composite
- ▶ 120 Volts
- ▶ PAR20 Lamp Not Included (50W Max.) LED Bulb Compatible
- ▶ Convex Acrylic Lens
- ▶ O-Ring Silicone Gasket

FINISH

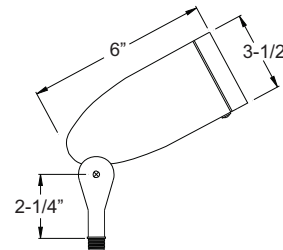

*HL20S

PRODUCT FEATURES

- ▶ Cast Aluminum
- ▶ 120 Volts
- ▶ PAR20 Lamp Not Included (50W Max.) LED Bulb Compatible
- ▶ Tempered Glass Lens
- ▶ O-Ring Silicone Gasket

POWDER COATED FINISHES



Shown In Green

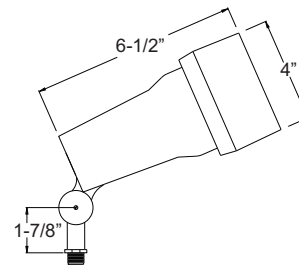

FGHL38

PRODUCT FEATURES

- ▶ Composite
- ▶ 120 Volts
- ▶ PAR38 Lamp Not Included (90W Max.) LED Bulb Compatible
- ▶ Tempered Glass Lens
- ▶ O-Ring Silicone Gasket

FINISH



FG38V
Optional Glare
Shield for FGHL38

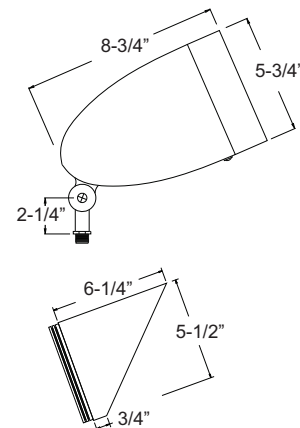

H.I.D. Lighting

120V



5200 Series

PRODUCT FEATURES

- ▶ Cast Aluminum
- ▶ PAR38 Lamp Not Included (75W Max.) LED Bulb Compatible
- ▶ Tempered Glass Lens
- ▶ 3 Holes on the Bottom:
1-SJT Cord, 1-Plug and 1-Blank
- ▶ 24" SJT Cord

POWDER COATED FINISHES



BK



5210

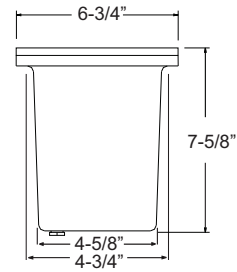

FG5200 Series

PRODUCT FEATURES

- ▶ Fiberglass
- ▶ PAR38 Lamp Not Included (75W Max.) LED Bulb Compatible
- ▶ Tempered Glass Lens
- ▶ 3 Holes on the Bottom:
1-SJT Cord, 1-Plug and 1-Blank
- ▶ Corrosion Resistant

POWDER COATED FINISHES



BK



FG5210

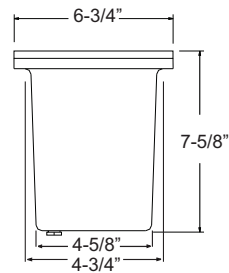

FG5213

COVER PLATES

S710 Series

PRODUCT FEATURES

- ▶ Cast Aluminum
- ▶ Frosted Glass Lens
- ▶ Silicone Gasket Included

POWDER COATED FINISHES

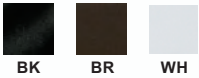

S710C

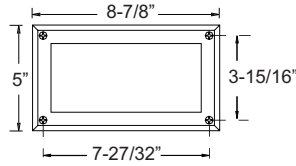

S711C

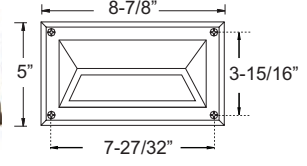

S712C

Only Use with S710H-E26

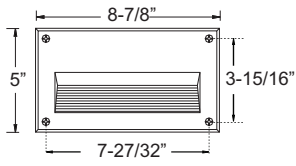

S713C

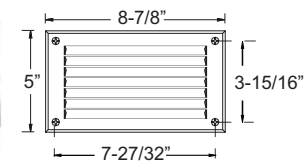

ORDERING GUIDE SAMPLE

Housing: S710H-E26
Coverplate Config.: S713C-BK

Order housing & coverplate separately

HOUSING OPTIONS (120V)

S710H-E26

PRODUCT FEATURES

- ▶ Powder Coated Cast Aluminum
- ▶ 120 Volts
- ▶ T-10 Lamp Not Included (40W Max.)
- ▶ Medium Base Socket
- ▶ Use with S710C, S711C, S712C or S713C Coverplates

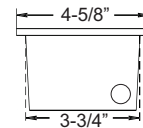

S710H-LED-120V

PRODUCT FEATURES

- ▶ Powder Coated Cast Aluminum
- ▶ 120 Volts
- ▶ 5.70W Input Power
- ▶ Color Temperature: 4000K
- ▶ Use with S710C, S711C or S713C Coverplates

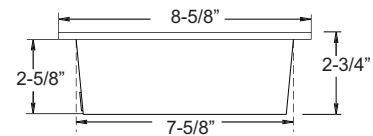

*Also Available in 12 Volts:
S710H-LED-12V on Page I25*

150 Watt Small Jar

PRODUCT FEATURES

- ▶ Die Cast Aluminum with Die Cast Guard
- ▶ Silicone Gasket
- ▶ Medium Base E26 Socket
- ▶ Lamp Not Included (150W Max.)
- ▶ LED Bulb Compatible
- ▶ 1/2" NPS Hub Size
- ▶ Clear Glass Jar



VPB2

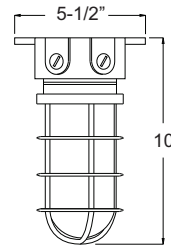

VPW2

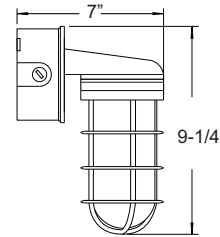

VG20-CL
Replacement Glass

CONSTRUCTION TEMP LIGHTS

PRODUCT FEATURES

- ▶ Rugged steel construction
- ▶ 120~277 Volts
- ▶ E39 Mogul Base
- ▶ Stainless steel snap hook easily attaches fixture to any structural member
- ▶ Welded steel cage and Snap-On Shatter Guard ensures maximum workplace safety
- ▶ 6 ft., 3-prong male plug
- ▶ 6 in., 3-prong female plug
- ▶ Orange Powder Coating for high visibility

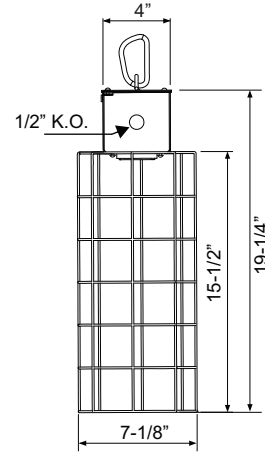

CTL AND LAMP ASSEMBLY

Cat. No.	Lamp	Wattage	Color Temp.	Lumens	Life Hours
CTL-105	105 CFL	105W	6400K	5,250 lm	10,000 hrs
CTL-200	200 CFL	200W	6400K	10,000 lm	10,000 hrs



CTL-105



CTL-200



LTL

Visit pg. H10 for LED Temp. Lighting

LAMPS ONLY

Cat. No.	Wattage	Color Temp.	Lumens	Life Hours
CFL-105W	105W	6400K	5,250 lm	10,000 hrs
CFL-200W	200W	6400K	10,000 lm	10,000 hrs
CFL-200W-277	200W (277V)	6400K	10,000 lm	10,000 hrs

COMPACT FLUORESCENT



CFL-105W



CFL-200W



CFL-200W-277

* HHB1-MH400-PS (Pulse Start)

BALLAST

- ▶ 120/208/240/277V Quad CWA

LAMP

- ▶ Mogul Base 400W Metal Halide Lamp Included, 33100 Lumens, 82 CRI Color Rendition

PRODUCT FEATURES

- ▶ Cast Aluminum Construction
- ▶ High-Bay Light with Wire Guard
- ▶ Chrome Steel Wire Guard Protects Bulb
- ▶ Hook Included

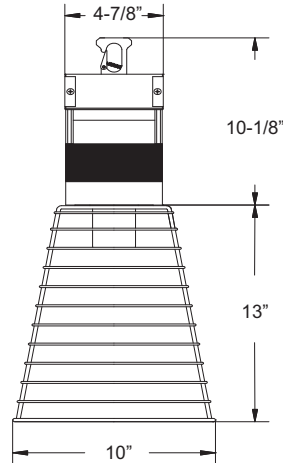

LTL

Visit pg. H10 for LED Temp. Lighting

TEMP LIGHT ACCESSORIES

Cat. No.	Description
HHB1-WG	Chrome Steel Wire Guard
HHB1-WG2	Chrome Steel Wire Guard



HHB1-WG



HHB1-WG2

HIGH/LOW BAY ACCESSORIES

Cat. No.	Description
SCS-75	Swivel Cover for Square Box, 3/4" Hub with 1/2" Reducing Bushing
SCR-75	Swivel Cover for Round Box, 3/4" Hub with 1/2" Reducing Bushing
HHB2-CH	3/4" Cast Hook



SCS-75



SCR-75



HHB2-CH

146 | Easy Access Lighting Box

EASY ACCESS LIGHTING BOX 2-1/8" DEEP 30.3 Cu. In.

PRODUCT FEATURES

- ▶ Fast and efficient installations
- ▶ Sliding cover plate for one person installations
- ▶ Swivel reduces damage to hanging fixtures when struck
- ▶ Complies with NEC 314.27 (A)(D) for up to 90 lbs. of fixture load

Cat. No.	Description	Dimensions (W x H)	Knockouts		Std. Pkg.
			Sides	Bottom	
EALBS	Easy Access Lighting Box with Sliding Swivel	4" X 4"	4 - CKO	3 - 1/2", 1 - 3/4"	10

Only box UL-Listed for up to 90lbs of fixture load!

PATENTED

**ORBIT INDUSTRIES
EXCLUSIVE**



**Video Available
On Our Website!**



EALBS



Reducing bushing for 1/2" conduit included

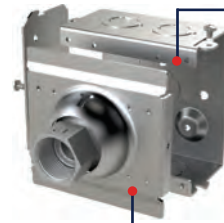

SWIVEL COVER PLATE

20° Swivel Angle – Fits 3/4" conduit

BOTTOM TABS

For sliding cover plates

DETACHABLE SIDES

For easy wiring

**50%
LABOR
SAVINGS**

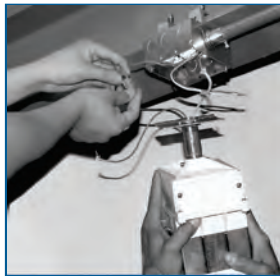

TRADITIONAL METHOD

Requires two installers

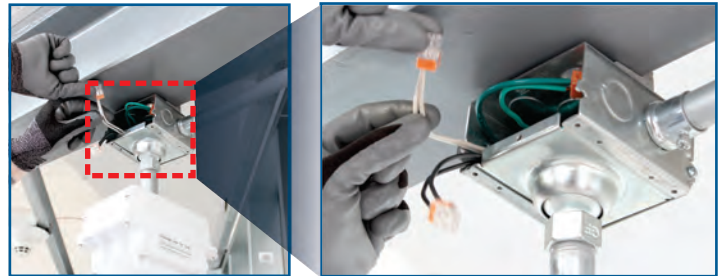

WITH ORBIT'S EALBS

Install Swivel Plate on lighting fixture and slide it into the box. One installer completes wiring while fixture hangs

CONDUIT LOCKING CONNECTOR

PRODUCT FEATURES

- ▶ Steel
- ▶ Fits 4", 4-11/16" sq. and 40 boxes as well as Orbit's patented EALBS
- ▶ Hooks prevent rotation of fixtures such as security cameras and emergency lighting
- ▶ Holes allow for branch line restraints
- ▶ Includes set-screw and locknut
- ▶ Can replace Rigid Threaded Conduit Fittings

PATENTED

**Video Available
On Our Website!**



Cat. No.	Description	Trade Size	Std. Pkg.	Mst. Ctn.
CLCSL-50	1/2" Conduit Locking Connector with Seismic Wire Holes	1/2"	10	100
CLCSL-75	3/4" Conduit Locking Connector with Seismic Wire Holes	3/4"	10	100



CLCSL



Locknut Included

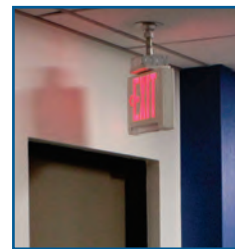

Before Installation

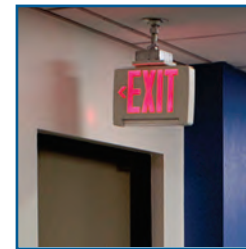

After Installation Prevents Rotation

Cat. No.	Description	Voltage	Wattage	Base	Life (Hrs.)	Std. Pkg.
100T4	Halogen Lamp	120V	100W	G8	12000	10
JC-20-120V	JC Halogen	120V	20W	GY6.35	1500	20
50JDR16	JDR16 Halogen, 40° Flood	120V	50W	E26	2000	10
40T10	Medium Base Lamp for Step Lights	120V	40W	E26	1000	10
PLQ9-41K	Compact Quad Fluorescent, 4100K	120V	9W	G23.2	10000	20
PLQ13-41K	Compact Quad Fluorescent, 4100K	120V	13W	G23.2	10000	10
PL13-41K	Compact Fluorescent, 4100K	120V	13W	GX23	12000	10
MH70/PAR38/FL/4K	Metal Halide PAR38 Lamp	120V~277V	70W	E26	10000	1
MV160/R40/FL/4K	R40 Mercury Vapor, Self-Ballast, Flood 4K	120V	160W	E26	10000	6
*LMR16-3W-EB-WW	LED MR16 Edison Base Bulb, WW (3000K)	120V	3W	E26/E27	50000	10
LA19-8W-D-WW	LED A19 Edison Base Dimm. Bulb, WW (3000K)	120V	8W	E26/E27	50000	24
LA19-8W-D-CW	LED A19 Edison Base Dimm. Bulb, CW (4700K)	120V	8W	E26/E27	50000	24
LPAR20-8W-D-WW	LED PAR20 Edison Base Dimm. Bulb WW (3000K)	120V	8W	E26/E27	50000	24
LPAR20-8W-D-CW	LED PAR20 Edison Base Dimm. Bulb, CW (4700K)	120V	8W	E26/E27	50000	24
LPAR30-12W-D-WW	LED PAR30 Edison Base Dimm. Bulb, WW (3000K)	120V	12W	E26/E27	50000	24
LPAR30-12W-D-CW	LED PAR30 Edison Base Dimm. Bulb, CW (4700K)	120V	12W	E26/E27	50000	24
LPAR38-16W-D-WW	LED PAR38 Edison Base Dimm. Bulb, WW (3000K)	120V	16W	E26/E27	50000	24
LPAR38-16W-D-CW	LED PAR38 Edison Base Dimm. Bulb, CW (4700K)	120V	16W	E26/E27	50000	24
LPAR38-15W-D-WW-OD	LED PAR38 Edison Base Dimm. Bulb, WW (3000K), Outdoor	120V	15W	E26/E27	25000	1
LPAR38-15W-D-CW-OD	LED PAR38 Edison Base Dimm. Bulb, CW (5000K), Outdoor	120V	15W	E26/E27	25000	1



100T4



JC-20-120V



50JDR16



40T10



PLQ9-41K



PLQ13-41K



PL13-41K



*LMR16-3W-EB-WW



LA19-8W-D-WW
LA19-8W-D-CW



LPAR20-8W-D-WW
LPAR20-8W-D-CW



LPAR30-12W-D-WW
LPAR30-12W-D-CW



LPAR38-16W-D-WW
LPAR38-16W-D-CW



LPAR38-15W-D-WW-OD
LPAR38-15W-D-CW-OD

Disclaimer: Shape, Design, and Finish may change without prior notice

*While Supplies Last

www.orbitelectric.com

Orbit Industries stocks a huge inventory of Emergency Lights and Exits on both coasts. Orbit LED Exit Signs range from economy-grade plastic signs to spec grade aluminum and edge-lit designs. Emergency Lights range from lightweight models to high-power PAR-style battery units. Available for most applications including multi-family, commercial, light industrial, and outdoor wet locations. All models are UL924 Listed for damp or wet locations. Battery diagnostic switches make these units easy to test per NFPA 101 requirements.

EL2SML | Pg. J2



SUPER MICRO

The EL2SML is one of the most compact commercial LED Emergency Lights on the market. Measuring 7.86", it is roughly half the width of standard emergency light.

Two LED lamps can be hand-adjusted in a full range of motion. Suitable for wall or ceiling mounting. An additional lighting head can be powered by the EL2SML when Remote Capable (RC) battery option is specified. Available in white or black thermoplastic housing.

The EL1DOL is a General Purpose Outdoor LED Light and Emergency Light in one unit. Its low profile die-cast aluminum housing makes it a stylish replacement for security wallpacks. The EL1DOL is UL Wet Location listed. It produces 1,286 lumen output in AC mode; 350 lumen output in emergency mode. Dusk-to-dawn Photocell included.

Available in White, Bronze, Black and Nickel housing finish. Optional Battery Heater also available.

EL1DOL | Pg. J3



SHINE BRIGHT EVEN IN WET LOCATIONS

EST | Pg. J7



**INCREDIBLY THIN,
ONLY 0.86" WIDE**

The EST is one of the slimmest LED Exit Signs on the market. Measuring 0.86" deep, the EST is roughly half the depth of standard exit signs. Despite its size, the EST meets all the same requirements and listings as standard models. Its low profile and elegant lines complement upscale interior decor.

Includes two 'EXIT' faceplates for single or double-face application. A canopy is also included for ceiling or end mounting. Available in Red or Green LED and White or Black plastic housing finish.

The EESL2L satisfies outdoor exit sign and emergency lighting requirements with one unit. An impact-resistant polycarbonate shield protects the exit sign's face(s). A gasket around the lens creates a watertight seal, protecting electronics from corrosion. Two adjustable LED lamp heads provide optimal center-to-center spacing.

White housing, extra Faceplate included for field conversion to Double-Face. Options include Self Diagnostic Testing, Remote Capable battery, and Internal Battery Heater for cold weather.

EESL2L | Pg. J15



**MICRO WET LOCATION
COMBO UNIT**



EL2HM-LED-W



EL2NM-LED-W



EL2SML-W



EL2FM-LED-W



EL2TLM-W **NEW**



EL1DOL-BR



EL2LR-W



EL2T6/EL2T12



EL2H-WP-GY



EL2H-WP-LED-GY



EL2TN4



EL2TN4-LED-GY



EST-W-G



ESBLM-W-R



ESBL-W-R



ESL-W-R



ESLA-B-A-1-G



ESLAM-B-A-1-G



ESI-G/ESI-R



ESN-B-G-1



ESSE-A-2-R



ESRE-A-2-G



EECLM-LED-W-R



EECMPL-W-R



EECLMS-W-G



EECLP-LED-W-1-R



EESLA-LED-A-A-1-G



EECLA-W-G



ESLN4M-W-1-G



EESL2L-1-R **NEW**



ESB2L-GY-1-R

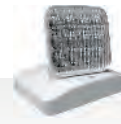

LRHS-1

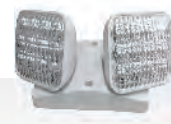

LRHS-2



LRHR-1 **NEW**



LRHR-2 **NEW**



LRHS-WP-1



LRHS-WP-2



PCS-R



PCS-D



WG-15



WG-30



REPLACEMENT BATTERIES



LRK-SI



LBAL SERIES



EALBS



CLCSL

Exit & Emergency

EL2HM-LED

MICRO ADJUSTABLE ROUND HEAD
LED EMERGENCY LIGHT

PRODUCT FEATURES

- ▶ Dual-Voltage Input 120/277VAC Operation
- ▶ UL Listed for Damp Location
- ▶ Long-lasting, Energy Saving ultra-bright LED Lamps (0.65W per lamp head)
- ▶ 90 Minutes Minimum Emergency Operation
- ▶ Injection Molded, 5VA Flame Retardant, High Impact, Thermoplastic
- ▶ Fully adjustable, glare-free Lamp Heads
- ▶ Universal Mounting Pattern with 1/2" Knockout
- ▶ Suitable for wall and ceiling mounting
- ▶ High Performance Chrome Plated Reflector
- ▶ Push-to-Test Switch
- ▶ Maintenance-free 3.6V NiCd Battery
- ▶ Fully automatic operation



EL2HM-LED-W

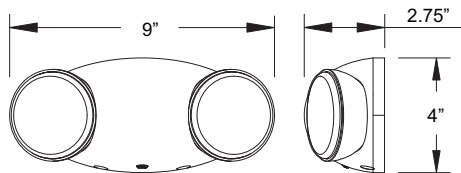

Cat. No.	Housing Color	Options
EL2HM-LED	W (White) B (Black)	HO (High Output)

EL2NM-LED

MICRO ADJUSTABLE SQUARE HEAD
LED EMERGENCY LIGHT

PRODUCT FEATURES

- ▶ Dual-Voltage Input 120/277VAC Operation
- ▶ UL Listed for Damp Location
- ▶ Long-lasting, Energy Saving ultra-bright LED Lamps (1W per lamp head)
- ▶ 90 Minutes Minimum Emergency Operation
- ▶ Injection Molded, 5VA Flame Retardant, High Impact, Thermoplastic
- ▶ Fully adjustable, glare-free Lamp Heads
- ▶ Universal Mounting Pattern with Quick-Connect
- ▶ Conduit Mount Knockout on top of housing
- ▶ Suitable for wall and ceiling mounting
- ▶ High Performance Chrome Plated Reflector
- ▶ Push-to-Test Switch
- ▶ Maintenance-free 3.6V NiCd Battery
- ▶ Fully automatic operation
- ▶ Remote Capable for up to 2 additional Lamp Heads (**HO Only**)



EL2NM-LED-W

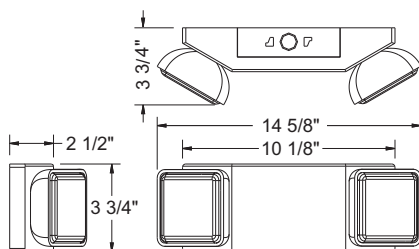

Cat. No.	Housing Color	Options
EL2NM-LED	W (White) B (Black)	HO (High Output) SDT (Self Diagnostic Test)

Exit & Emergency



EL2SML

SUPER MICRO ADJUSTABLE HEAD LED EMERGENCY LIGHT

PRODUCT FEATURES

- ▶ Dual-Voltage Input 120/277VAC Operation
- ▶ UL Listed for Damp Location
- ▶ Long-lasting, Energy Saving ultra-bright LED Lamps (0.5W per lamp head)
- ▶ 90 Minutes Minimum Emergency Operation
- ▶ Injection Molded, 5VA Flame Retardant, High Impact, Thermoplastic
- ▶ Fully adjustable, glare-free Lamp Heads
- ▶ Universal Mounting Pattern with Quick-Connect
- ▶ Suitable for wall and ceiling mounting
- ▶ Push-to-Test Switch
- ▶ LED indicator light alerts occupant of battery level
- ▶ Maintenance-free 3.6V NiCd Battery
- ▶ Fully automatic operation

NEW



EL2SML-W

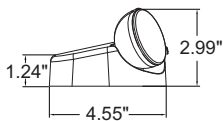
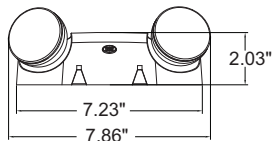

Cat. No.	Housing Color	Options
EL2SML	W (White) B (Black)	RC (Remote Capacity)

EL2FM-LED

MICRO ADJUSTABLE LED EMERGENCY LIGHT

PRODUCT FEATURES

- ▶ Dual-Voltage Input 120/277VAC Operation
- ▶ UL Listed for Damp Location
- ▶ Long-lasting, Energy Saving ultra-bright LED Lamps (1W per lamp head)
- ▶ 90 Minutes Minimum Emergency Operation
- ▶ Injection Molded, 5VA Flame Retardant, High Impact, Thermoplastic
- ▶ Fully adjustable, glare-free Lamp Heads
- ▶ Universal Mounting Pattern with Quick Connect
- ▶ Conduit Mount Knockout on top of housing
- ▶ Suitable for wall and ceiling mounting
- ▶ Push-to-Test Switch
- ▶ Maintenance-free 3.6V NiCd Battery
- ▶ Fully automatic operation

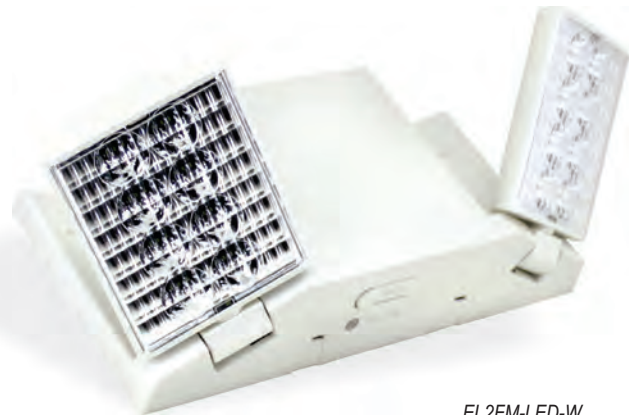
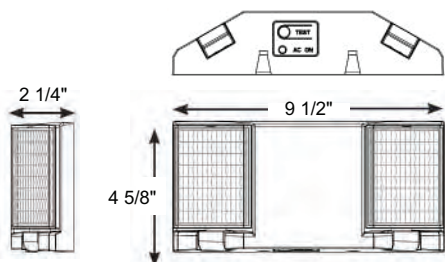

EL2FM-LED-W



Cat. No.	Housing Color
EL2FM-LED	W (White) B (Black)

EL2TLM

THIN ADJUSTABLE ROUND HEAD
HIGH OUTPUT LED EMERGENCY LIGHT

PRODUCT FEATURES

- ▶ Universal-Voltage Input 100 ~ 300VAC Operation
- ▶ UL Listed for Damp Location
- ▶ Long-lasting, Energy Saving ultra-bright LED Lamps (2W per lamp head)
- ▶ 90 Minutes Minimum Emergency Operation
- ▶ Injection Molded, V-O Flame Retardant, High Impact, Thermoplastic
- ▶ Fully adjustable, glare-free Lamp Heads
- ▶ Universal Mounting Plate with 1/2" Knockout
- ▶ Suitable for wall and ceiling mounting
- ▶ Push to Test Switch
- ▶ Maintenance free 3.2V Lithium Ion Battery
- ▶ Fully automatic operation
- ▶ **RC** option offers additional 2.8W for 90 min.

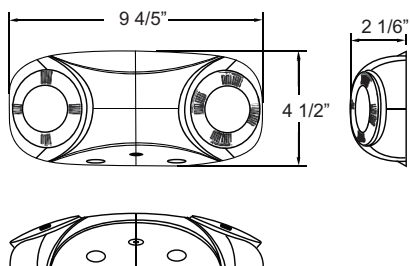

NEW



EL2TLM-W

Cat. No.	Housing Color	Options
EL2TLM	W (White) B (Black)	SDT (Self Diagnostic Test) RC (Remote Capacity)

EL1DOL

DECORATIVE WET LOCATION
LED EMERGENCY LIGHT

PRODUCT FEATURES

- ▶ Universal Voltage 120~277VAC Operation
- ▶ UL Listed for Wet Location
- ▶ Suitable for cold weather with heater option (-10°C - 40°C)
- ▶ 12W, 5000K Energy Saving LED Lamp
- ▶ 1286 lumens standard and 350 lumens in Emergency mode
- ▶ 90 Minutes Minimum Emergency Operation
- ▶ Die Cast Aluminum Housing with Powder Coated Finish
- ▶ Universal Mounting Plate
- ▶ Threaded opening at top of enclosure for Conduit Mounting
- ▶ Suitable for wall and ceiling mounting
- ▶ Can be used as a Normal Light or an Emergency Light
- ▶ **Built-In Photocell**
- ▶ Self Diagnostic Testing Standard
- ▶ Push-to-Test Switch
- ▶ Maintenance-free 4.8V Rechargeable NiCd Battery
- ▶ Fully automatic operation

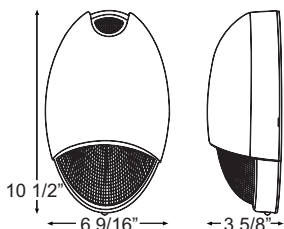

EL1DOL-BR

Cat. No.	Housing Color	Option
EL1DOL	W (White) BR (Bronze) B (Black) N (Nickel)	HTR (Internal Heater)



Exit & Emergency



EL2LR

RECESSED LED EMERGENCY LIGHT

PRODUCT FEATURES

- ▶ Dual-Voltage Input 120/277VAC Operation
- ▶ Two fully adjustable 1W LED Lamp Heads
- ▶ 90 Minutes Minimum Emergency Operation
- ▶ Durable 20 Gauge Steel Trim Plate
- ▶ Adjustable Bar Hanger up to 24" for Recessed Mounting
- ▶ Push-to-Test Switch
- ▶ High capacity battery offers 10W of Remote Capacity
- ▶ Maintenance-free 6V, Rechargeable Sealed Lead-Acid Battery
- ▶ Fully automatic operation

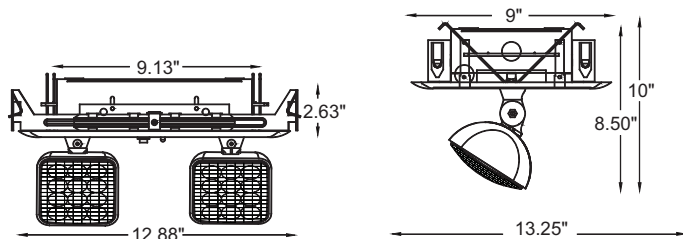

EL2LR-W



Cat. No.	Housing Color
EL2LR	W (White) B (Black)

EL2T6

EL2T12

HIGH OUTPUT EMERGENCY LIGHT

PRODUCT FEATURES

- ▶ Dual-Voltage Input 120/277VAC Operation
- ▶ 90 Minutes Minimum Emergency Operation
- ▶ Injection Molded, 5VA Flame Retardant, High Impact, Thermoplastic Knockout on back of housing for wall mount
- ▶ Push-to-Test Switch
- ▶ Maintenance-free 6V Sealed Lead-Acid Battery
- ▶ Fully automatic operation

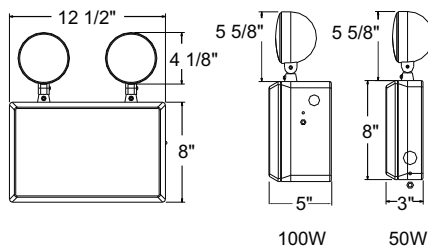

100W

50W



EL2T6/EL2T12

Cat. No.	Voltage	Output	Lamp Wattage
EL2T650	6V	50W	2 x 7.2W
EL2T6100	6V	100W	2 x 7.2W
EL2T1250	12V	50W	2 x 7.2W
EL2T12100	12V	100W	2 x 7.2W

EL2H-WP

ADJUSTABLE WET LOCATION EMERGENCY LIGHT

PRODUCT FEATURES

- ▶ Dual-Voltage Input 120/277VAC Operation
- ▶ UL Listed for Wet Location
- ▶ Two fully adjustable, glare-free 6V, 7W MR16 Halogen Lamps
- ▶ 90 Minutes Minimum Emergency Operation
- ▶ Injection Molded, 5VA Flame Retardant, High Impact, Thermoplastic
- ▶ Universal Mounting Plate
- ▶ Surface wall mount only
- ▶ Push-to-Test Switch
- ▶ Maintenance-free 6V, 4.5AH Sealed Lead-Acid Battery
- ▶ Fully automatic operation



EL2H-WP-GY

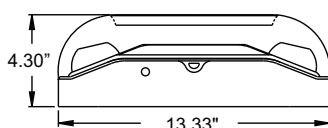
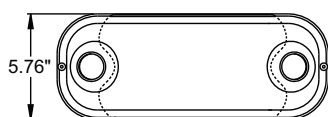

Cat. No.	Housing Color
EL2H-WP	GY (Grey) B (Black)

EL2H-WP-LED

ADJUSTABLE WET LOCATION LED EMERGENCY LIGHT

PRODUCT FEATURES

- ▶ Dual-Voltage Input 120/277VAC Operation
- ▶ UL Listed for Wet Location
- ▶ Long-lasting, Energy Saving ultra-bright LED Lamps (0.6W per lamp head)
- ▶ 90 Minutes Minimum Emergency Operation
- ▶ Injection Molded, 5VA Flame Retardant, High Impact, Thermoplastic
- ▶ Fully adjustable, glare-free Heads
- ▶ Universal Mounting Pattern with 1/2" Knockout in back
- ▶ Surface wall mount only
- ▶ Push-to-Test Switch
- ▶ Maintenance-free 3.6V NiCd Battery
- ▶ Fully automatic operation



EL2H-WP-LED-GY

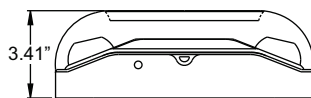
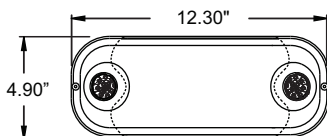

Cat. No.	Housing Color
EL2H-WP-LED	GY (Grey) B (Black)

Exit & Emergency



EL2TN4

REMOTE HEAD WET LOCATION EMERGENCY LIGHT

PRODUCT FEATURES

- ▶ Dual-Voltage Input 120/277VAC Operation
- ▶ UL Listed for Wet Location
- ▶ Suitable for cold weather **with heater option (-10°C - 40°C)**
- ▶ Two fully adjustable 6V 7.2W T5 Wedge Base Waterproof Lamp Heads
- ▶ 90 Minutes Minimum Emergency Operation
- ▶ Injection Molded, 5VA Flame Retardant, High Impact, Thermoplastic
- ▶ Fully Gasketed Corrosion-Resistant Enclosure
- ▶ Surface wall mount only
- ▶ Sealed Push-to-Test Switch
- ▶ White housing only
- ▶ Maintenance-free 6V, 10AH Sealed Lead-Acid Battery
- ▶ Fully automatic operation



EL2TN4

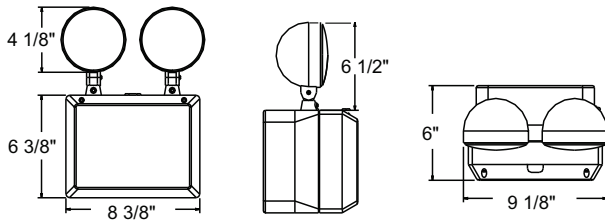

Cat. No.	Options
EL2TN4	HTR (Internal Heater)

EL2TN4-LED

REMOTE HEAD WET LOCATION LED EMERGENCY LIGHT

PRODUCT FEATURES

- ▶ Dual-Voltage Input 120/277VAC Operation
- ▶ UL Listed for Wet Location
- ▶ Suitable for cold weather (-10°C - 40°C)
- ▶ Two fully adjustable ultra-bright LED Lamp Heads (1.5W per lamp head)
- ▶ 90 Minutes Minimum Emergency Operation
- ▶ Injection Molded, 5VA Flame Retardant, High Impact, Thermoplastic
- ▶ Fully Gasketed Corrosion-Resistant Enclosure
- ▶ Surface wall mount only, brackets included
- ▶ Sealed Push-to-Test Switch
- ▶ Maintenance-free 9.6V NiCd Battery
- ▶ Fully automatic operation



EL2TN4-LED-GY

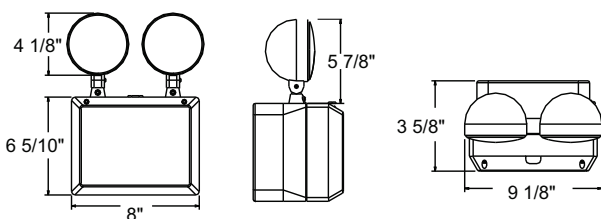

Cat. No.	Housing Color
EL2TN4-LED	GY (Grey) B (Black)

EST

THIN THERMOPLASTIC LED EXIT SIGN

PRODUCT FEATURES

- ▶ Dual-Voltage Input 120/277VAC Operation
- ▶ UL Listed for Damp Location
- ▶ Long-lasting, Energy Saving LED Lamps
- ▶ 90 Minutes Minimum Emergency Operation
- ▶ Injection Molded, 5VA Flame Retardant, High Impact, Thermoplastic
- ▶ Universal Mounting Pattern
- ▶ Canopy for ceiling or end mounting included
- ▶ Easy Snap-out Chevrons Directional Indicators
- ▶ Extra Faceplate included for field conversion to Double-Face
- ▶ Push-to-Test Switch
- ▶ Maintenance-free 1.2V NiCd Battery
- ▶ Fully automatic operation

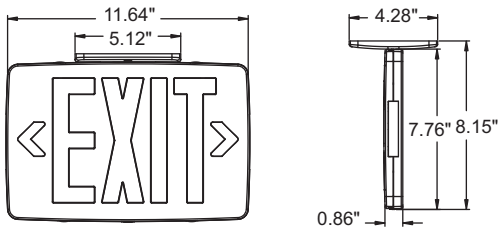

EST-W-G

Cat. No.	Housing Color	Letter Color	Operation
EST	W (White) B (Black)	R (Red) G (Green)	EB (Battery Back-Up) AC (AC Only)

ESBLM

MICRO THERMOPLASTIC LED EXIT SIGN WITH BATTERY BACK-UP

PRODUCT FEATURES

- ▶ Dual-Voltage Input 120/277VAC Operation
- ▶ UL Listed for Damp Location
- ▶ Long-lasting, Energy Saving LED Lamps
- ▶ 90 Minutes Minimum Emergency Operation
- ▶ Injection Molded, 5VA Flame Retardant, High Impact, Thermoplastic
- ▶ Universal Mounting Pattern
- ▶ Canopy for ceiling or end mounting included
- ▶ Easy Snap-out Chevrons Directional Indicators
- ▶ Extra Faceplate included for field conversion to Double-Face
- ▶ Push-to-Test Switch
- ▶ Maintenance-free 2.4V NiCd Battery
- ▶ Fully automatic operation

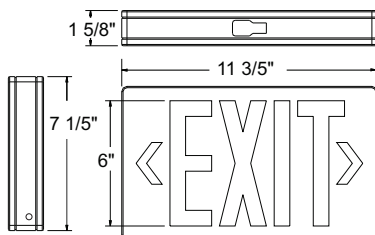

ESBLM-W-R

Cat. No.	Housing Color	Letter Color	Options
ESBLM	W (White) B (Black)	R (Red) G (Green)	RC (Remote Capacity)



ESBL

THEMOPLASTIC LED EXIT SIGN
WITH BATTERY BACK-UP

PRODUCT FEATURES

- ▶ Dual-Voltage Input 120/277VAC Operation
- ▶ UL Listed for Damp Location
- ▶ Long-lasting, Energy Saving LED Lamps
- ▶ 90 Minutes Minimum Emergency Operation
- ▶ Injection Molded, 5VA Flame Retardant, High Impact, Thermoplastic
- ▶ Universal Mounting Pattern
- ▶ Canopy for ceiling or end mounting included
- ▶ Easy Snap-out Chevrons Directional Indicators
- ▶ Extra Faceplate included for field conversion to Double-Face
- ▶ Push-to-Test Switch
- ▶ Maintenance-free 4.8V NiCd Battery
- ▶ Fully automatic operation

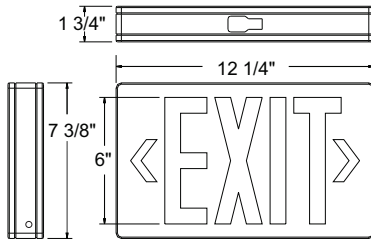

ESBL-W-R



Cat. No.	Housing Color	Letter Color	Options
ESBL	W (White) B (Black)	R (Red) G (Green)	SDT (Self Diagnostic Test) RC (Remote Capable)

ESL

THEMOPLASTIC LED EXIT SIGN

PRODUCT FEATURES

- ▶ Dual-Voltage Input 120/277VAC Operation (Except 2C models)
- ▶ UL Listed for Damp Location
- ▶ Long-lasting, Energy Saving LED Lamps
- ▶ Injection Molded, 5VA Flame Retardant, High Impact, Thermoplastic
- ▶ Universal Mounting Pattern
- ▶ Canopy for ceiling or end mounting included
- ▶ Easy Snap-out Chevrons Directional Indicators
- ▶ Extra Faceplate included for field conversion to Double-Face

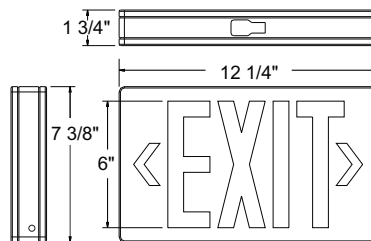

ESL-W-R



Cat. No.	Housing Color	Letter Color	Options
ESL ESL2C (Dual Circuit)	W (White) B (Black)	R (Red) G (Green)	Blank (AC Only) 2C-120 (Dual-Circuit Op., 120V) 2C-277 (Dual-Circuit Op., 277V)

ESLA

CAST ALUMINUM LED EXIT SIGN

PRODUCT FEATURES

- ▶ Dual-Voltage Input 120/277VAC Operation (Except 2C models)
- ▶ UL Listed for Damp Location
- ▶ Long-lasting, Energy Saving LED Lamps
- ▶ 90 Minutes Minimum Emergency Operation (**EB Only**)
- ▶ Premium Grade Aluminum Housing
- ▶ Universal Mounting Pattern
- ▶ Aluminum Canopy for ceiling or end mounting included
- ▶ Knockout Chevrons Directional Indicators
- ▶ Push-to-Test Switch
- ▶ Maintenance-free 4.8V NiCd Battery (**EB Only**)
- ▶ Fully automatic operation (**EB Only**)



ESLA-B-A-1-G

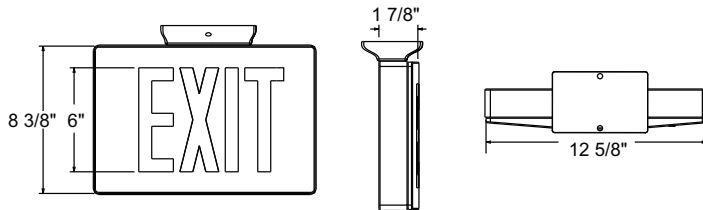

Cat. No.	Housing Color	Faceplate	No. of Faces	Letter Color	Operation	Options
ESLA	A (Aluminum)	A (Aluminum)	1	R (Red)	EB (Battery Back-Up)	SDT (Self Diagnostic Test)
	W (White)	W (White)	2	G (Green)	AC (AC Only)	2C-120 (Dual-Circuit Op., 120V)
	B (Black)	B (Black)			Blank (If 2C)	2C-277 (Dual-Circuit Op., 277V)

ESLAM

MICRO CAST ALUMINUM LED EXIT SIGN

PRODUCT FEATURES

- ▶ Dual-Voltage Input 120/277VAC Operation
- ▶ UL Listed for Damp Location
- ▶ Long-lasting, Energy Saving LED Lamps
- ▶ 90 Minutes Minimum Emergency Operation (**EB Only**)
- ▶ Premium Grade Aluminum Housing
- ▶ Universal Mounting Pattern
- ▶ Aluminum Canopy for ceiling or end mounting included
- ▶ Knockout Chevrons Directional Indicators
- ▶ Push-to-Test Switch
- ▶ Maintenance-free 2.4V NiCd Battery (**EB Only**)
- ▶ Fully automatic operation (**EB Only**)



ESLAM-B-A-G

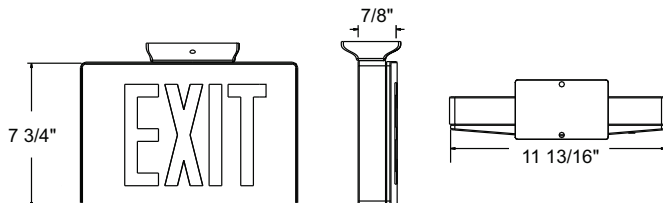

Cat. No.	Housing Color	Faceplate	No. of Faces	Letter Color	Operation
ESLAM	B (Black)	A (Aluminum)	1 (Blank)	R (Red)	EB (Battery Back-Up)
		W (White)	2	G (Green)	AC (AC Only)
		B (Black)			



ESI

SELF-ILLUMINATING LOW-LEVEL EXIT SIGN

PRODUCT FEATURES

- ▶ Non-Electrical, Non-Nuclear
- ▶ Non-Radioactive
- ▶ UL Listed
- ▶ Minimum 5 Foot-Candles (54 Lux) external unfiltered Fluorescent
- ▶ 90 minutes of illumination upon failure of utility power
- ▶ Rated viewing distance of 50 feet
- ▶ Aluminum Body
- ▶ Photoluminescent Surface
- ▶ Built-in wall mount
- ▶ Field Applied Chevrons Included
- ▶ Single face only
- ▶ Indoor use only



(From Top) ESI-G/ESI-R

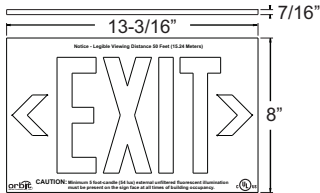

Mounting Bracket Included



Illuminated



Cat. No.	Letter Color
ESI	R (Red) G (Green)

ESN

SELF-ILLUMINATING TRITIUM (NUCLEAR) EXIT SIGN

PRODUCT FEATURES

- ▶ Tritium-Powered Self-Illuminating
- ▶ Non-Electrical, Nuclear
- ▶ UL Listed for Wet Location
- ▶ Non-Radioactive and Non-Explosive
- ▶ 10 Foot candles ambient lighting
- ▶ 90 minutes of illumination upon failure of utility power
- ▶ Rated viewing distance of 100 feet
- ▶ Surface Mount Bracket
- ▶ Letter-shaped light tubes for best lighting
- ▶ Field applied chevrons included



ESN-B-G-1

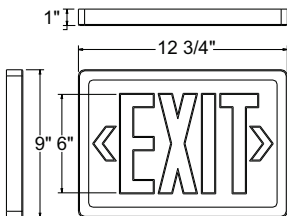

Cat. No.	Housing Color	Faceplate	No. of Faces	Life in Years
ESN	W (White) B (Black)	R (Red) G (Green)	1 2	10 20

ESSE

SURFACE MOUNT EDGE-LIT LED EXIT SIGN

PRODUCT FEATURES

- ▶ Dual-Voltage Input 120/277VAC Operation (Except 2C models)
- ▶ UL Listed for Damp Location
- ▶ Long-lasting, Energy Saving LED Lamps
- ▶ 90 Minutes Minimum Emergency Operation (**EB Only**)
- ▶ Premium Grade Extruded Aluminum Housing
- ▶ Aluminum Canopy for wall, ceiling, or end mounting included
- ▶ Field applied Chevrons Included
- ▶ UV Stabilized ultra clear acrylic Edge Lit Panel
- ▶ Single-Face Panels are **Clear**, Double-Face Panels are **Opaque**
- ▶ Push-to-Test Switch
- ▶ Long life, Maintenance-free 4.8V NiCd Battery (**EB Only**)
- ▶ Fully automatic operation (**EB Only**)

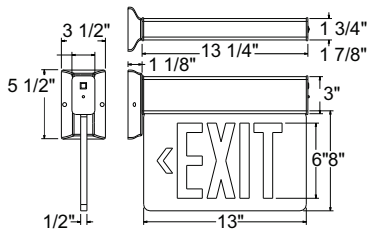

Cat. No.	Casing Color	No. of Faces	Letter Color	Operation	Options
ESSE	A (Aluminum)	1	R (Red)	EB (Battery Back-Up)	SDT (Self Diagnostic Test)
	W (White) B (Black)	2	G (Green)	AC (AC Only)	2C-120 (Dual-Circuit Op., 120V) 2C-277 (Dual-Circuit Op., 277V)



ESSE-A-2-R

ESRE

RECESSED MOUNT EDGE-LIT LED EXIT SIGN

PRODUCT FEATURES

- ▶ Dual-Voltage Input 120/277VAC Operation (Except 2C models)
- ▶ UL Listed for Damp Location
- ▶ Long-lasting, Energy Saving LED Lamps
- ▶ 90 Minutes Minimum Emergency Operation (**EB Only**)
- ▶ Premium Grade Extruded Aluminum Housing
- ▶ Adjustable Bar Hanger up to 24" for Recessed Mount
- ▶ Field applied Chevrons Included
- ▶ UV Stabilized ultra clear acrylic Edge Lit Panel
- ▶ Single-Face Panels are **Clear**, Double-Face Panels are **Opaque**
- ▶ Push-to-Test Switch
- ▶ Maintenance-free 4.8V NiCd Battery (**EB Only**)
- ▶ Fully automatic operation (**EB Only**)

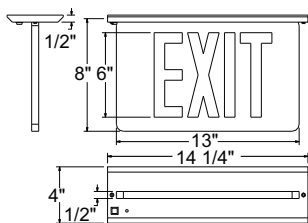

Cat. No.	Casing Color	No. of Faces	Letter Color	Operation	Options
ESRE	A (Aluminum)	1	R (Red)	EB (Battery-Back Up)	SDT (Self Diagnostic Test)
	W (White) B (Black)	2	G (Green)	AC (AC Only)	2C-120 (Dual-Circuit Op., 120V) 2C-277 (Dual-Circuit Op., 277V)



ESRE-A-2-G



EECLM-LED

MICRO LED EMERGENCY LIGHT/EXIT SIGN COMBO UNIT WITH BATTERY BACK-UP

PRODUCT FEATURES

- ▶ Dual-Voltage Input 120/277VAC Operation
- ▶ UL Listed for Damp Location
- ▶ Long-lasting, Energy Saving LED Lamps
- ▶ 90 Minutes Minimum Emergency Operation
- ▶ Injection-Molded, 5VA Flame Retardant, High Impact, Thermoplastic
- ▶ Round fully adjustable LED Lamp Heads (0.75W per lamp head)
- ▶ Universal Mounting Pattern
- ▶ Canopy for ceiling mounting included
- ▶ Easy Snap-out Chevrons Directional Indicators
- ▶ Extra Faceplate included for field conversion to Double-Face
- ▶ Push to Test Switch
- ▶ Maintenance free 3.6V, NiCd Battery
- ▶ Fully automatic operation

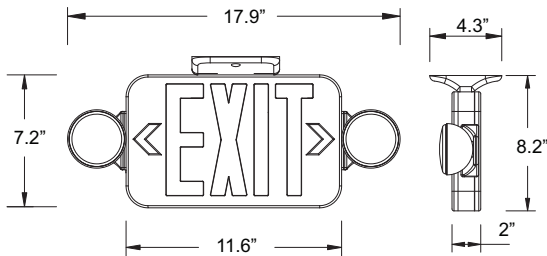

EECLM-LED-W-R

Cat. No.	Housing Color	Letter Color	Options
EECLM	W (White) B (Black)	R (Red) G (Green)	RC (Remote Capacity)

EECMPL

MICRO LED EMERGENCY LIGHT/EXIT SIGN COMBO UNIT WITH BATTERY BACK-UP

PRODUCT FEATURES

- ▶ Dual-Voltage Input 120/277VAC Operation
- ▶ UL Listed for Damp Location
- ▶ Long-lasting, Energy Saving LED Lamps
- ▶ 90 Minutes Minimum Emergency Operation
- ▶ Injection-Molded, 5VA Flame Retardant, High Impact, Thermoplastic
- ▶ Round Fully adjustable LED Lamp Heads packaged inside Exit Sign Housing for petite packaging (0.5W per lamp head)
- ▶ Universal Mounting Pattern
- ▶ Canopy for ceiling mounting included
- ▶ Easy Snap-out Chevrons Directional Indicators
- ▶ Extra Faceplate included for field conversion to Double-Face
- ▶ LED indicator light alerts occupant of battery level
- ▶ Push-to-Test Switch
- ▶ Maintenance-free 3.6V, NiCd Battery
- ▶ Fully automatic operation

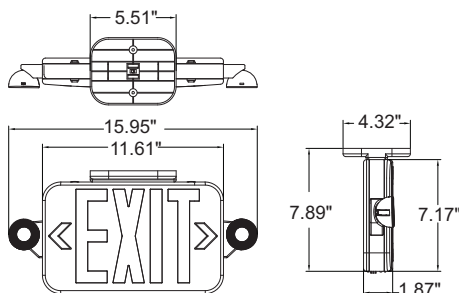

EECMPL-W-R



Emergency Lights ship inside Exit Sign for Space Saving Packaging

Cat. No.	Housing Color	Letter Color	Options
EECMPL	W (White) B (Black)	R (Red) G (Green)	RC (Remote Capacity)

EECLMS

MICRO LED EMERGENCY LIGHT/EXIT SIGN COMBO UNIT WITH BATTERY BACK-UP

PRODUCT FEATURES

- ▶ Dual-Voltage Input 120/277VAC Operation
- ▶ UL Listed for Damp Location
- ▶ Long-lasting, Energy Saving LED Lamps
- ▶ 90 Minutes Minimum Emergency Operation
- ▶ Injection-Molded, 5VA Flame Retardant, High Impact, Thermoplastic
- ▶ Square fully adjustable LED Lamp Heads (0.8W per lamp head)
- ▶ Universal Mounting Pattern
- ▶ Canopy for ceiling mounting included
- ▶ Easy Snap-out Chevrons Directional Indicators
- ▶ Extra Faceplate included for field conversion to Double-Face
- ▶ Push-to-Test Switch
- ▶ Maintenance-free 3.6V, NiCd Battery
- ▶ Fully automatic operation



EECLMS-W-G

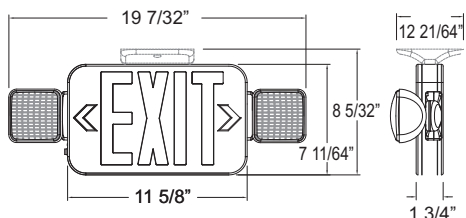

Cat. No.	Housing Color	Letter Color	Options
EECLMS	W (White) B (Black)	R (Red) G (Green)	RC (Remote Capacity)

EECLP-LED

LED TUBE EMERGENCY LIGHT/EXIT SIGN COMBO UNIT WITH BATTERY BACK-UP

PRODUCT FEATURES

- ▶ Dual-Voltage Input 120/277VAC Operation
- ▶ UL Listed for Damp Location
- ▶ Long-lasting, Energy Saving LED Lamps
- ▶ Adjustable LED Emergency Light beneath Exit Sign (2.5W)
- ▶ 90 Minutes Minimum Emergency Operation
- ▶ Injection Molded, 5VA Flame Retardant, High Impact, Thermoplastic
- ▶ Universal Mounting Pattern
- ▶ Canopy for ceiling or end mounting included
- ▶ Easy Snap-out Chevrons Directional Indicators
- ▶ Extra Faceplate included for field conversion to Double-Face
- ▶ Push-to-Test Switch
- ▶ Two Maintenance-free 4.8V NiCd Batteries
- ▶ Fully automatic operation
- ▶ Remote Capable for up to 2 additional Lamp Heads



EECLP-LED-W-1-R

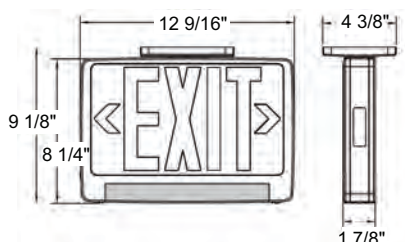

Cat. No.	Housing Color	Letter Color	Options
EECLP-LED	W (White) B (Black)	R (Red) G (Green)	SDT (Self Diagnostic Test)

Exit & Emergency



*EESLA-LED

CAST ALUMINUM LED EMERGENCY LIGHT/
EXIT SIGN COMBO UNIT WITH BATTERY BACK-UP

PRODUCT FEATURES

- ▶ Dual-Voltage Input 120/277VAC Operation
- ▶ UL Listed for Damp Location
- ▶ Long-lasting, Energy Saving LED Lamps
- ▶ Two high powered, fully adjustable LED Lamp Heads (1.5W per lamp head)
- ▶ 90 Minutes Minimum Emergency Operation
- ▶ Heavy-Duty Premium Grade Aluminum Housing
- ▶ Universal Mounting Pattern
- ▶ Aluminum Canopy for ceiling or end mounting included
- ▶ Knockout Chevrons Directional Indicators
- ▶ Push-to-Test Switch
- ▶ Maintenance-free 8.4V NiCd Battery
- ▶ Fully automatic operation



EESLA-LED-A-A-1-G

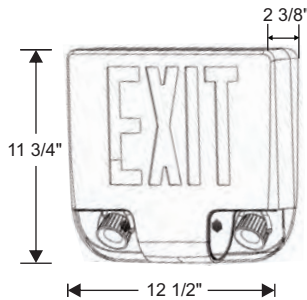

Cat. No.	Housing Color	Faceplate	No. of Faces	Letter Color
*EESLA-LED	A (Aluminum) W (White) B (Black)	A (Aluminum) W (White) B (Black)	1 2	R (Red) G (Green)

*EECLA

EMERGENCY LIGHT/LED EXIT SIGN
COMBO UNIT WITH BATTERY BACK-UP

PRODUCT FEATURES

- ▶ Dual-Voltage Input 120/277VAC Operation
- ▶ UL Listed for Damp Location
- ▶ Two 6V 5.4W T5 Wedge Base Lamp Heads with **fully adjustable lamp arms**
- ▶ Long-lasting, Energy Saving LED Lamps
- ▶ 90 Minutes Minimum Emergency Operation
- ▶ Injection-Molded, 5VA Flame Retardant, High Impact, Thermoplastic
- ▶ Universal Mounting Pattern
- ▶ Canopy for end mounting included
- ▶ Easy Snap-out Chevrons Directional Indicators
- ▶ Extra Faceplate included for field conversion to Double-Face
- ▶ Push-to-Test Switch
- ▶ Maintenance-free 6V, 4.5AH Sealed Lead-Acid Battery
- ▶ Fully automatic operation



EECLA-W-G

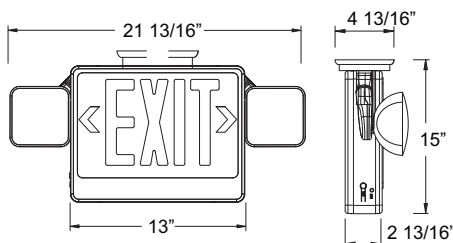

Cat. No.	Housing Color	Letter Color	Options
*EECLA	W (White) B (Black)	R (Red) G (Green)	SDT (Self Diagnostic Test) RC (Remote Capable)

ESLN4M

MICRO WET LOCATION LED EXIT SIGN

PRODUCT FEATURES

- ▶ Dual-Voltage Input 120/277VAC Operation (Except 2C models)
- ▶ UL Listed for Wet Location (-10°C - 40°C)
- ▶ Long-lasting, Energy Saving LED Lamps
- ▶ 90 Minutes Minimum Emergency Operation (**EB Only**)
- ▶ Injection Molded, 5VA Flame Retardant, High Impact, Thermoplastic
- ▶ Fully Gasketed Corrosion-Resistant Enclosure
- ▶ High-Impact Clear Polycarbonate Lens
- ▶ Universal Mounting Plate
- ▶ Canopy for ceiling or end mounting included
- ▶ Easy Snap-out Chevrons Directional Indicators
- ▶ Sealed Push-to-Test Switch
- ▶ Maintenance-free 6V NiCd Battery (**EB Only**)
- ▶ Fully automatic operation (**EB Only**)



ESLN4M-W-1-G

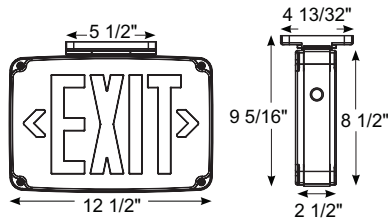

Cat. No.	Housing Color	No. of Faces	Letter Color	Operation	Options
ESLN4M	W (White)	1	R (Red)	EB (Battery Back-Up) AC (AC Only)	SDT (Self Diagnostic Test) 2C-120 (Dual-Circuit Op., 120V) 2C-277 (Dual-Circuit Op., 277V)
	B (Black) GY (Grey)	2	G (Green)		

EESL2L

MICRO WET LOCATION LED EMERGENCY LIGHT/EXIT SIGN COMBO UNIT

PRODUCT FEATURES

- ▶ Dual-Voltage Input 120/277VAC Operation
- ▶ UL Listed for Wet Location (-20°C ~ 50°C)
- ▶ Long-lasting, Energy Saving LED Lamps
- ▶ Round fully adjustable LED Lamp Heads (1W per lamp head)
- ▶ 90 Minutes Minimum Emergency Operation
- ▶ Injection Molded, 5VA Flame Retardant, High Impact, Thermoplastic
- ▶ Fully Gasketed Corrosion-Resistant Enclosure
- ▶ High-Impact Clear Polycarbonate Lens
- ▶ Universal Mounting Plate
- ▶ Easy Snap-out Chevrons Directional Indicators
- ▶ Sealed Push-to-Test Switch
- ▶ White housing only
- ▶ Maintenance-free 3.6V NiCd Battery
- ▶ Fully automatic operation
- ▶ RC option offers additional 3W for 90 min.

NEW



EESL2L-R

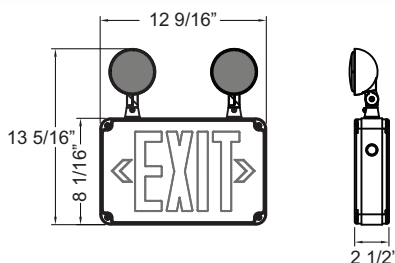

Cat. No.	Letter Color	No. of Faces	Options
EESL2L	R (Red)	1	SDT (Self Diagnostic Test) RC (Remote Capacity) HTR (Internal Heater)
	G (Green)	2	

Exit & Emergency



ESBL2L

WET LOCATION LED EMERGENCY LIGHT/EXIT SIGN
COMBO UNIT WITH BATTERY BACK-UP

PRODUCT FEATURES

- ▶ Dual-Voltage Input 120/277VAC Operation
- ▶ UL Listed for Wet Location
- ▶ Suitable for cold weather **with heater option** (-20°C - 50°C)
- ▶ Long-lasting, Energy Saving LED Lamps
- ▶ Two 3.6W adjustable Waterproof LED Bulbs
- ▶ 90 Minutes Minimum Emergency Operation
- ▶ Injection Molded, 5VA Flame Retardant, Polycarbonate
- ▶ Fully Gasketed Corrosion-Resistant Enclosure
- ▶ High-Impact UV Resistant, Polycarbonate Lens
- ▶ Universal Mounting Plate for wall mounting
- ▶ Canopy for ceiling or end mounting included
- ▶ Easy Snap-out Chevrons Directional Indicators
- ▶ LED indicator light showing battery condition (Green= Normal, Red= Check)
- ▶ Maintenance-free 6V NiCd Battery
- ▶ Fully automatic operation



ESBL2L-GY-1-R

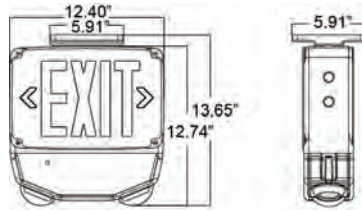

Cat. No.	Housing Color	No. of Faces	Letter Color	Options
ESBL2L	W (White)	1	R (Red)	SDT (Self Diagnostic Test) RC (Remote Capable) TP (Tamper-Proof) HTR (Internal Heater)
	B (Black) GY (Grey)	2	G (Green)	

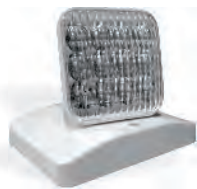

LRHS-1



LRHS-2

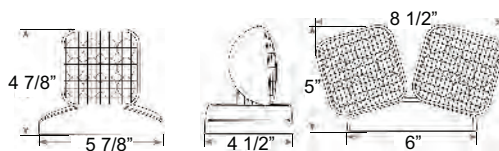

NEW



LRHR-1

NEW



LRHR-2

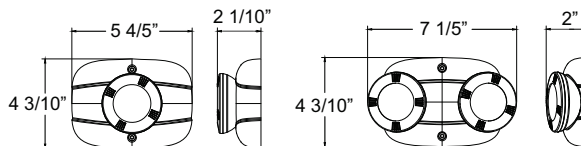

LRHS-WP-1



LRHS-WP-2

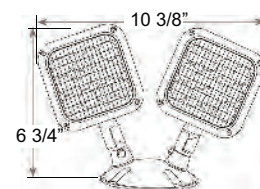
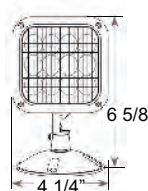

PRODUCT FEATURES

- ▶ Adjustable heads to increase center-to-center spacing
- ▶ Mounting hardware included
- ▶ Suitable for ceiling or end Mounting

Cat. No.	No. of Heads	Voltage	Housing Color	Wattage
LRHS (Square LED Remote Head)	1	MV (3.6V, 6V, 9.6V & 12V)	W (White)	Blank (1W per Head)
	2		B (Black)	HO (1.5W per Head)
NEW LRHR (Round LED Remote Head)	1	3 (3.2V)	W (White)	4 (3.6W Total)
	2			6 (6.3W Total)
				13 (12.8W Total)
LRHS-WP (Outdoor Square LED Remote)	1	MV (3.6V, 6V, 9.6V & 12V)	GY (Grey)	Blank (1W per Head)
	2		B (Black)	HO (1.5W per Head)

Exit & Emergency



J18 | Shields & Wire Guards

PCS SERIES ENVIRONMENTAL SHIELDS



PCS-R
Shown Installed



PCS-D
Shown Installed

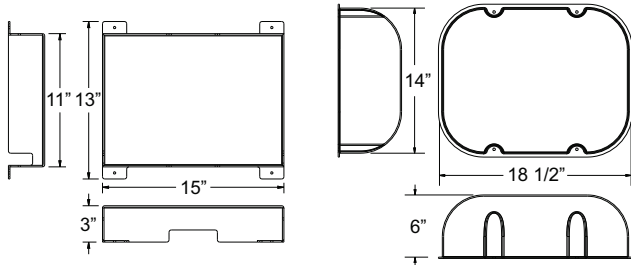

Cat. No.	Description
PCS-R	Polycarbonate Vandal/Environmental Rectangular Shield
PCS-D	Polycarbonate Vandal/Environmental Dome Shield

Exit & Emergency

WG SERIES WIRE GUARDS



WG-15



WG-30
Shown Installed

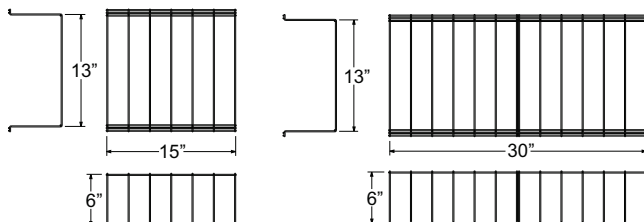

Cat. No.	Description
WG-15	15" Wire Guard Covers most Emergency Units
WG-30	30" Wire Guard Covers most Exits & Combo Units



EB-24



EB-36



EB-36HO



EB-48



EB-6



EB-96



*EIB-5



*EHB-5

BATTERIES

Cat No.	Description	For Use With
EB-24	2.4V, 900mAH, NiCd Battery	ESLAM
EB-36	3.6V, 900mAH, NiCd Battery	EL2NM-LED, EL2HM-LED, EL2FM-LED, EL2SML, EL2H-WP-LED, EECMPL, EECLM-LED, EECLMS
EB-36HO	3.6V, 1800mAH, NiCd Battery for High Output	EL2NM-LED-HO
EB-48	4.8V, 650-700mAH NiCd Replacement Battery	EL1DOL, ESBL, ESL2C, ESLA, ESSE, ESRE, EECLP-LED, ESBL2N4
EB-6	6V, 4.5AH Sealed Lead-Acid Cadmium Replacement Battery	EL2LR, EL2T, EL2H-WP, EL2TN4, EECLA, ESLN4M, ESLN4M, ESBL2L
EB-96	9.6V NiCd Battery	EL2TN4-LED

LAMPS

Cat No.	Description	For Use With
*EIB-5	6V, 5W Wedge-Base Incandescent Lamp	All Orbit Wedge-Base Incandescent Units
*EHB-5	6V, 5W MR16 Halogen Lamp	EL2H, ESBL2H

LED RETROFIT KITS

PRODUCT FEATURES

- ▶ 120 VAC
- ▶ 2.8W per Kit (Set of Two LED Base)
- ▶ Mounting Bracket and Double-Sided Tape included (LRK-HW)
- ▶ Socket Adapters (Bayonet, Intermediate or Candelabra) Included (LRK-SI)

Cat No.	Description
LRK-SI-R	Screw-In Red LED Retrofit Kit
LRK-SI-G	Screw-In Green LED Retrofit Kit



LRK-SI

Exit & Emergency

*While Supplies Last

J20 | LED Emergency Ballasts



LBAL SERIES

LED EMERGENCY LIGHTING BALLASTS

PRODUCT FEATURES

- ▶ Dual-Voltage Input 120/277VAC Operation
- ▶ UL Classified for field installation
- ▶ Suitable for Damp Location (0°C - 50°C)
- ▶ Provides constant power output to the load during emergency mode operation
- ▶ 90 minute minimum emergency operation over full temperature range
- ▶ Injection Molded, engineering grade, 5VA Flame Retardant, high-impact, thermoplastic
- ▶ Black finish
- ▶ Installs inside, on top, or in remote of the fixture
- ▶ Output short/overcurrent protection: Electronic limiting, with normal operation resuming upon removal of fault
- ▶ Can be operated as NORMALLY-ON, NORMALLY-OFF or SWITCHED LOAD
- ▶ Output classification: Class 2 Compliant
- ▶ Surge protection: Per C62.41 (TVS)
- ▶ Input overcurrent protection: Fusible Link
- ▶ LED illuminated and remote mounted test switch
- ▶ Charge/Power "ON" LED indicator light and push-to-test switch
- ▶ Maintenance-free, rechargeable NiCd Battery
- ▶ 24 Hour max battery recharge time
- ▶ 5 year warranty on electronics and housing
- ▶ Meets UL924, NFPA 101 Life Safety Code

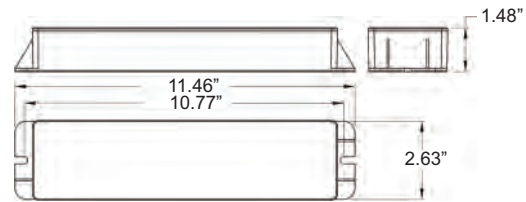
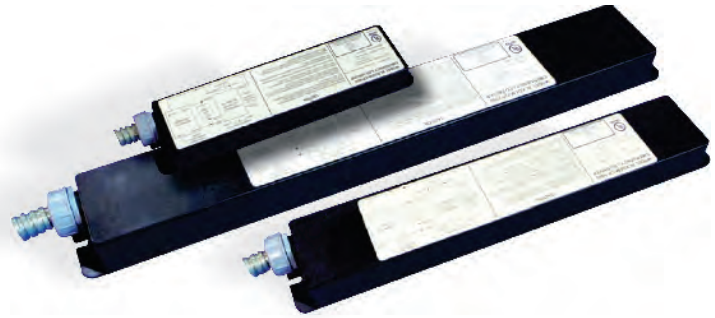

LBAL800

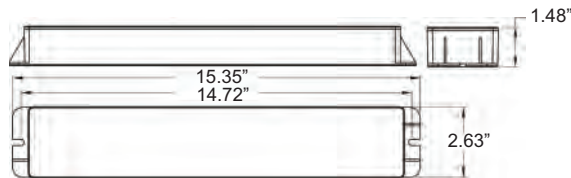

LBAL1200 & 1600

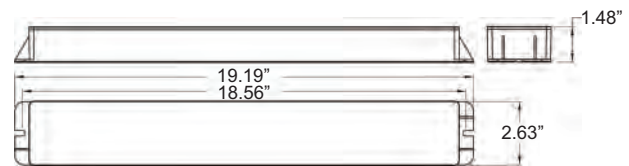

LBAL2000 & 2400

Exit & Emergency

Cat.No.	OUTPUT OPERATING RANGE		OUTPUT POWER		Input Current (A)	Input Power (W)
	Voltage (Vdc)	Current (mA _{dc})	System Wattage (Constant)	Lumens		
LBAL800	20 -50	250 -100	5	800	0.061	3.9
LBAL1200	20 -50	390 -156	7.8	1250	0.065	4.8
LBAL1600	20 -50	535 -214	10.7	1700	0.087	5.7
LBAL2000	20 -50	685 -274	13.7	2200	0.11	6.9
LBAL2400	20 -50	850 -340	17	2700	0.11	7.9

*Lumen output based on LED light source having efficacy of 160 lumens/watt. Actual output may vary depending on light source.

EASY ACCESS LIGHTING BOX 2-1/8" DEEP 30.3 Cu. In.

PRODUCT FEATURES

- ▶ Fast and efficient installations
- ▶ Sliding cover plate for one person installations
- ▶ Swivel reduces damage to hanging fixtures when struck
- ▶ Complies with NEC 314.27 (A)(D) for up to 90 lbs. of fixture load



Cat. No.	Description	Dimensions (W x H)	Knockouts		Std. Pkg.
			Sides	Bottom	
EALBS	Easy Access Lighting Box with Sliding Swivel	4" X 4"	4 - CKO	3 - 1/2", 1 - 3/4"	10

Only box UL-Listed for up to 90lbs of fixture load!

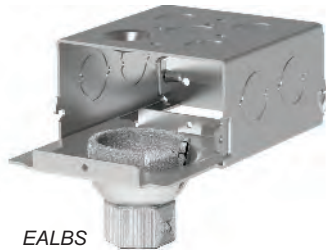

Reducing bushing for 1/2" conduit included

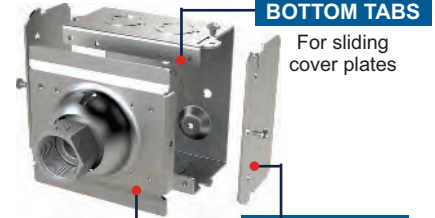

BOTTOM TABS

For sliding cover plates

SWIVEL COVER PLATE

20° Swivel Angle – Fits 3/4" conduit

DETACHABLE SIDES

For easy wiring

PATENTED



Video Available On Our Website!

50% LABOR SAVINGS



TRADITIONAL METHOD

Requires two installers

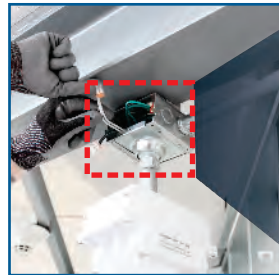

WITH ORBIT'S EALBS

Install Swivel Plate on lighting fixture and slide it into the box. One installer completes wiring while fixture hangs



CONDUIT LOCKING CONNECTOR

PRODUCT FEATURES

- ▶ Steel
- ▶ Fits 4", 4-11/16" sq. and 4O boxes as well as Orbit's patented EALBS
- ▶ Hooks prevent rotation of fixtures such as security cameras and emergency lighting
- ▶ Holes allow for branch line restraints
- ▶ Includes set-screw and locknut
- ▶ Can replace Rigid Threaded Conduit Fittings



Video Available On Our Website!

PATENTED



Cat. No.	Description	Trade Size	Std. Pkg.	Mst. Ctn.
CLCSL-50	1/2" Conduit Locking Connector with Seismic Wire Holes	1/2"	10	100
CLCSL-75	3/4" Conduit Locking Connector with Seismic Wire Holes	3/4"	10	100



CLCSL



Locknut Included

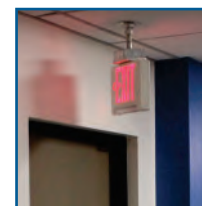

Before Installation

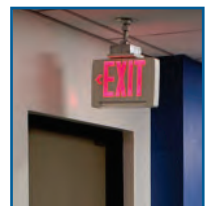

After Installation Prevents Rotation

Exit & Emergency





CHAPTER 1 ADMINISTRATION

1.1 Scope.

1.1.1 Title. NFPA 101, Life Safety Code, shall be known as the Life Safety Code®, is cited as such, and shall be referred to herein as "this Code" or "the Code".

1.1.2 Danger to Life from Fire. The Code addresses those construction, protection, and occupancy features necessary to minimize danger to life from the effects of fire, including smoke, heat, and toxic gases created during a fire.

1.1.3 Egress Facilities. The Code establishes minimum criteria for the design of egress facilities so as to allow prompt escape of occupants from buildings or, where desirable, into safe areas within buildings.

1.1.4 Other Fire-Related Considerations. The Code addresses other considerations that are essential to life safety in recognition of the fact that life safety is more than a matter of egress. The Code also addresses protective features and systems, building services, operating features, maintenance activities, and other provisions in recognition of the fact that achieving an acceptable degree of life safety depends on additional safeguards to provide adequate egress time or protection for people exposed to fire.

1.1.5 Hazardous Materials Emergencies. The Code also addresses other considerations that provide for occupant protection during emergency events involving hazardous materials.

1.1.6 Injuries from Falls. The Code also addresses reducing injury to occupants from falls.

1.1.7 Emergency Communications. The Code also addresses other considerations that provide for communications to occupants under emergency conditions and to others.

1.1.8 Considerations Not Related to Fire. The Code also addresses other considerations that, while important in fire conditions, provide an ongoing benefit in other conditions of use, including non-fire emergencies.

1.1.9 Areas Not Addressed. The Code does not address the following:

- (1) General fire prevention or building construction features that are normally a function of fire prevention codes and building codes
- (2) Prevention of injury incurred by an individual due to that individual's failure to use reasonable care
- (3) Preservation of property from loss by fire
- (4) The retail sale and associated storage of consumer fire-works

1.2 Purpose. The Purpose of this Code is to provide minimum requirements, with due regard to function, for the design, operation, and maintenance of buildings and structures for safety to life from fire. Its provisions will also aid life safety in similar emergencies.

1.3 Application.

1.3.1 New and Existing Buildings and Structures. The Code shall apply to both new construction and existing buildings and existing structures.

1.3.2 Vehicles and Vessels. The Code shall apply to vehicles, vessels, or other similar conveyances, as specified in Section 11.6, in which case such vehicles and vessels shall be treated as buildings.

1.4 Equivalency. Nothing in this Code is intended to prevent the use of systems, methods, or devices of equivalent or superior quality, strength, fire resistance, effectiveness, durability, and safety over those prescribed by this Code.

1.4.1 Technical Documentation. Technical documentation shall be submitted to the authority having jurisdiction to demonstrate equivalency.

1.4.2 Approval. The system, method, or device shall be approved for the intended purpose by the authority having jurisdiction.

1.4.3 Equivalent Compliance. Alternative systems, methods, or devices approved as equivalent by the authority having jurisdiction

shall be recognized as being in compliance with this Code.

1.5 Units and Formulas.

1.5.1 SI Units. Metric units of measurement in this Code are in accordance with the modernized metric system known as the International System of Units (SI).

1.5.2 Primary Values. The inch-pound value for a measurement, and the SI value given in parentheses, shall each be acceptable for use as primary units for satisfying the requirements of this Code.

1.6 Enforcement. This Code shall be administered and enforced by the authority having jurisdiction designated by the governing authority.

CHAPTER 7 MEANS OF EGRESS

7.9 Emergency Lighting.

7.9.1 General.

7.9.1.1 Emergency lighting facilities for means of egress shall be provided in accordance with Section 7.9 for the following:

- (1) Buildings or structures where required in Chapters 11 through 43
- (2) Underground and limited access structures as addressed in Section 11.7
- (3) High-rise buildings as required by other sections of this Code
- (4) Doors equipped with delayed-egress locks
- (5) Stair shafts and vestibules of smokeproof enclosures, for which the following also apply:

- (a) The stair shaft and vestibule shall be permitted to include a standby generator that is installed for the smokeproof enclosure mechanical ventilation equipment.
- (b) The standby generator shall be permitted to be used for the stair shaft and vestibule emergency lighting power supply.

- (6) New sensor-release of electrical locking systems in accordance with 7.2.1.6.2

7.9.1.2 For the purposes of 7.9.1.1, exit access shall include only designated stairs, aisles, corridors, ramps, escalators, and passageways leading to an exit. For the purpose of 7.9.1.1, exit discharge shall include only designated stairs, ramps, aisles, walkways, and escalators leading to a public way.

7.9.1.3 Where maintenance of illumination depends upon changing from one energy source to another, a delay of not more than 10 seconds shall be permitted.

7.9.2 Performance of System.

7.9.2.1 Emergency illumination shall be provided for not less than 1½ hours in the event of failure of normal lighting.

7.9.2.1.1 Emergency lighting facilities shall be arranged to provide initial illumination that is no less than an average of 1 ft-candle (10.8 lux) and, at any point, not less than 0.1 ft-candle (1.1 lux), measured along the path of egress at floor level.

7.9.2.1.2 Illumination levels shall be permitted to decline to not less than an average of 0.6 ft-candle (6.5 lux) and, at any point, not less than 0.06 ft-candle (0.65 lux) at the end of the 1½ hours.

7.9.2.1.3 A maximum-to-minimum illumination shall not exceed a ratio of 40 to 1.

7.9.2.2 New emergency power systems for emergency lighting shall be at least Type 10, Class 1.5, Level 1, in accordance with NFPA 110.

7.9.2.3 The emergency lighting system shall be arranged to provide the required illumination automatically in the event of any interruption of normal lighting due to any of the following:

- (1) Failure of public utility or other outside electrical power supply
- (2) Opening of a circuit breaker or fuse
- (3) Manual act(s), including accidental opening of a switch controlling normal lighting facilities.

7.9.2.4 Emergency generators and related transfer switch equipment that provide power to emergency lighting systems shall be installed, inspected, tested, and maintained in accordance with NFPA 110. Stored electrical energy systems, where required in this Code, other than battery systems for emergency luminaires in accordance with NFPA 7.9.2.5, shall be installed, inspected, tested, and maintained in accordance with NFPA 111.

7.9.2.5 Unit equipment and battery systems for emergency luminaires shall be listed to ANSI/UL 924, Standard for Emergency Lighting and Power Equipment.

7.9.2.6 Existing battery-operated emergency lights shall use only reliable types of rechargeable batteries provided with suitable facilities for maintaining them in properly charged condition. Batteries used in such lights or units shall be approved for their intended use and shall comply with NFPA 70.

7.9.2.7 The emergency lighting system shall be either continuously in operation or capable of repeated automatic operation without manual intervention.

7.9.3 Periodic Testing of Emergency Lighting Equipment.

7.9.3.1 Required emergency lighting systems shall be tested in accordance with one of the four options offered by 7.9.3.1.1, 7.9.3.1.2, 7.9.3.1.3, or 7.9.3.1.4.

7.9.3.1.1 Testing of required emergency lighting systems shall be permitted to be conducted as follows:

- (1) Functional testing shall be conducted monthly, with a minimum of 3 weeks and a maximum of 5 weeks between tests, for not less than 30 seconds, except as otherwise permitted by 7.9.3.1.1(2).
- (2) The test interval shall be permitted to be extended beyond 30 days with the approval of the authority having jurisdiction.
- (3) Functional testing shall be conducted annually for a minimum of 1½ hours if the emergency lighting system is battery powered.
- (4) The emergency lighting equipment shall be fully operational for the duration of the tests required by 7.9.3.1.1(2) and 7.9.3.1.1(3).
- (5) Written records of visual inspections and tests shall be kept by the owner for inspection by the authority having jurisdiction.

7.9.3.1.2 Testing of required emergency lighting systems shall be permitted to be conducted as follows:

- (1) Self-testing/self-diagnostic emergency battery-operated emergency lighting equipment shall be provided.
- (2) Not less than once every 30 days, self-testing/self-diagnostic battery-operated emergency lighting equipment shall automatically perform a test with a duration of a minimum 30 seconds and a diagnostic routine.
- (3) Self-testing/self-diagnostic battery-operated emergency lighting equipment shall indicate failures by a status indicator.
- (4) A visual inspection shall be performed at intervals not exceeding 30 days.
- (5) Functional testing shall be conducted annually for a minimum of 1½-hours.
- (6) Self-testing/self-diagnostic battery-operated emergency lighting equipment shall be fully operational for the duration of the 1½-hour test.
- (7) Written records of visual inspections and test shall be kept by the owner for inspection by the authority having jurisdiction.

7.9.3.1.3 Testing of required emergency lighting systems shall be permitted to be conducted as follows:

- (1) Computer-based, self-testing/self-diagnostic battery operated emergency lighting equipment shall be provided.
- (2) Not less than once every 30 days, emergency lighting equipment shall automatically perform a test with a duration of a minimum of 30 seconds and a diagnostic routine.
- (3) The emergency lighting equipment shall automatically perform annually a test for a minimum of 1½ hours.
- (4) The emergency lighting equipment shall be fully operational for the duration of the tests required by 7.9.3.1.3(2) and 7.9.3.1.3(3).
- (5) The computer-based system shall be capable of providing a report of the history of tests and failures at all times.

7.9.3.1.4 Testing of required emergency lighting systems shall be permitted to be conducted in accordance with 7.9.2.4.

7.10 Marking Of Means Of Egress

7.10.1 General.

7.10.1.1 Where Required. Means of egress shall be marked in accordance with Section 7.10 where required in Chapters 11 through Chapter 43.

7.10.2 Exits.

7.10.1.2.1 Exits, other than main exterior exit doors that obviously and clearly are identifiable as exits, shall be marked by an approved sign that is readily visible from any direction of exit access.

7.10.1.2.2 Horizontal components of the egress path within an exit enclosure shall be marked by approved exit or directional exit signs where the continuation of the egress path is not obvious.

7.10.1.3 Exit Door Tactile Signage. Tactile signage shall be provided to meet all the following criteria, unless otherwise provided in 7.10.1.4:

- (1) Tactile signage shall be located at each door requiring an exit sign.
- (2) Tactile signage shall read as follows: EXIT.
- (3) Tactile signage shall comply with ICC/ANSI A117.1, Accessible and Usable Buildings and Facilities.

7.10.1.4 Existing Exemption. The requirements of 7.10.1.3 shall not apply to existing buildings, provided that the occupancy classification does not change.

7.10.1.5 Exit Access.

7.10.1.5.1 Access to exits shall be marked by approved, readily visible signs in all cases where the exit or way to reach the exit is not readily apparent to the occupants.

7.10.1.5.2 New sign placement shall be such that no point in the exit access corridor is in excess of the rated viewing distance or 100 ft (30m), whichever is less, from the nearest sign.

7.10.1.6 Floor Proximity Exit Signs. Where floor proximity exit signs are required in Chapters 11 through 43, such signs shall comply with 7.10.3, 7.10.4, 7.10.5, and 7.10.6 for externally illuminated signs and 7.10.7 for internally illuminated signs. Such signs shall be located near the floor level in addition to those signs required for doors or corridors. The bottom of the sign shall be not less than 6 in. (150 mm), but not more than 18 in. (455 mm), above the floor. For exit doors, the sign shall be mounted on the door or adjacent to the door, with the nearest edge of the sign within 4 in. (100 mm) of the door frame.

7.10.1.7 Floor Proximity Egress Path Marking. Where floor proximity egress path marking is required in Chapters 11 through 43, an approved floor proximity egress path marking system that is internally illuminated shall be installed within 18 in. (455 mm) of the floor. Floor proximity egress path marking systems shall be listed in accordance with ANSI/UL 1994, Standard for Luminous Egress Path Marking Systems. The system shall provide a visible delineation of the path of travel along the designated exit access and shall be essentially continuous, except as interrupted by doorways, hallways, corridors, or other such architectural features. The system shall operate continuously or at any time the building fire alarm is activated. The activation, duration, and continuity of operation of the system shall be in accordance with 7.9.2. The system shall be maintained in accordance with the product manufacturing listing.

7.10.1.8 Visibility. Every sign required in Section 7.10 shall be located and of such size, distinctive color, and design that it is readily visible and shall provide contrast with decorations, interior finish, or other signs. No decorations, furnishings, or equipment that impairs visibility of a sign shall be permitted. No brightly illuminated sign (for other than exit purposes), display, or object in or near the line of vision of the required exit sign that could detract attention from the exit sign shall be permitted.



7.10.1.9 Mounting Location. The bottom of new egress markings shall be located at a vertical distance of not more than 6 ft 8 in. (2030 mm) above the top edge of the egress opening intended for designation by that marking. Egress markings shall be located at a horizontal distance of not more than the required width of the egress opening, as measured from the edge of the egress opening intended for designation by that marking to the nearest edge of the marking.

7.10.2 Directional Signs.

7.10.2.1 A sign complying with 7.10.3, with a directional indicator showing the direction of travel, shall be placed in every location where the direction of travel to reach the nearest exit is not apparent.

7.10.2.2 Directional exit signs shall be provided within horizontal components of the egress path within exit enclosures as required by 7.10.1.2.2.

7.10.3 Sign Legend.

7.10.3.1 Signs required by 7.10.1 and 7.10.2 shall read as follows in plainly legible letters, or other appropriate wording shall be used: **EXIT**

7.10.3.2 Where approved by the authority having jurisdiction, pictograms in compliance with NFPA 170 shall be permitted.

7.10.4 Power Source. Where emergency lighting facilities are required by the applicable provisions of Chapter 11 through Chapter 43 for individual occupancies, the signs, other than approved self-luminous signs and listed photoluminescent signs in accordance with 7.10.7.2, shall be illuminated by the emergency lighting facilities. The level of illumination of the signs shall be in accordance with 7.10.6.3 or 7.10.7 for the required emergency lighting duration as specified in 7.9.2.1. However, the level of illumination shall be permitted to decline to 60 percent at the end of the emergency lighting duration.

7.10.5 Illumination of Signs.

7.10.5.1 General. Every sign required by 7.10.1.2 or 7.10.1.5, or 7.10.8.1, other than where operations or processes require low lighting levels, shall be suitably illuminated by a reliable light source. Externally and internally illuminated signs shall be legible in both the normal and emergency lighting mode.

7.10.5.2 Continuous Illumination.

7.10.5.2.1 Every sign required to be illuminated by 7.10.6.3, 7.10.7, and 7.10.8.1 shall be continuously illuminated as required under the provisions of Section 7.8, unless otherwise provided in 7.10.5.2.2.

7.10.5.2.2 Illumination for signs shall be permitted to flash on and off upon activation of the fire alarm system.

7.10.6 Externally Illuminated Signs.

7.10.6.1 Size of Signs.

7.10.6.1.1 Externally illuminated signs required by 7.10.1 and 7.10.2, other than approved existing signs, unless otherwise provided in 7.10.6.1.2, shall read EXIT or shall use other appropriate wording in plainly legible letters sized as follows:

- (1) For new signs, the letters shall be not less than 6 in. (150 mm) high, with the principal strokes of letters not less than 3/4 in. (19mm) wide.
- (2) For existing signs, the required wording shall be permitted to be plainly legible letters not less than 4 in. (100 mm) high.
- (3) The word EXIT shall be in letters of a width not less than 2 in. (51mm), except the letter I, and the minimum spacing between letters shall be not less than 3/8 in. (9.5 mm).
- (4) Sign legend elements larger than the minimum established in 7.10.6.1.1(1) through 7.10.6.1.1(3) shall use letter widths, strokes, and spacing in proportion to their height.

7.10.6.1.2 The requirements of 7.10.6.1.1 shall not apply to marking required by 7.10.1.3 and 7.10.1.7.

7.10.6.2 Size and location of Directional Indicator.

7.10.6.2.1 Directional indicators, unless otherwise provided in 7.10.6.2.2, shall comply with the following:

- (1) The directional indicator shall be located outside of the EXIT legend, not less than 3/8 in. (9.5 mm) from any letter.
- (2) The directional indicator shall be of a chevron type, as shown in Figure 7.10.6.2.1.
- (3) The directional indicator shall be identifiable as a directional indicator at a distance of 40 ft (12 m).
- (4) A directional indicator larger than the minimum established for compliance with 7.10.6.2.1(3) shall be proportionately increased in height, width, and stroke.
- (5) The directional indicator shall be located at the end of the sign for the direction indicated.

7.10.6.2.2 The requirements of 7.10.6.2.1 shall not apply to approved existing signs.

7.10.6.3 Level of Illumination. Externally illuminated signs shall be illuminated by not less than 5 ft-candles (54 lux) at the illuminated surface and shall have a contrast ratio of not less than 0.5.

7.10.7 Internally Illuminated Signs.

7.10.7.1 Listing. Internally illuminated signs shall be listed in accordance with UL 924, Emergency Lighting and Power Equipment, unless they meet one of the following criteria:



FIGURE 7.10.6.2.1 Chevron-Type Indicator.

- (1) They are approved existing signs.
- (2) They are existing signs having the required wording in legible letters not less than 4 in. (100 mm) high.
- (3) They are signs that are in accordance with 7.10.1.3 and 7.10.1.6.

7.10.7.2 Photoluminescent Signs. The face of a photoluminescent sign shall be continually illuminated while the building is occupied. The illumination levels on the face of the photoluminescent sign shall be in accordance with its listing. The charging illumination shall be a reliable light source, as determined by the authority having jurisdiction. The charging light source, shall be of a type specified in the product markings.

7.10.8 Special Signs.

7.10.8.1 Sign Illumination.

7.10.8.1.1 Where required by other provisions of this Code, special signs shall be illuminated in accordance with 7.10.5, 7.10.6.3, and 7.10.7.

7.10.8.1.2 Where emergency lighting facilities are required by the applicable provisions of Chapters 11 through 43, the required illumination of special signs shall additionally be provided under emergency lighting conditions.

7.10.8.2 Characters. Special signs, where required by other provisions of this Code, shall comply with the visual character requirements of ICC/ANSI A117.1, American National Standard for Accessible and Usable Buildings and Facilities.

**NFPA 101 Life Safety Code® 2021 Edition
Life Safety Code® and NFPA 101® are registered trademarks
of the National Fire Protection Association, Inc.**

QCIT.Guide Info - Metallic Outlet Boxes

GENERAL

This category covers metallic mud rings, flush device boxes, conduit bodies, conduit boxes, floor boxes, outlet boxes, outlet box hoods, special-purpose boxes, extension rings, covers, and cover plates for flush-mounted wiring devices, intended for installation in accordance with Article 314 of ANSI/NFPA 70, "National Electrical Code" (NEC). These products are also intended for installation and use in accordance with the following information.

MUD RINGS

A mud ring positions a flush-mounted wiring device flush with the finished wall surface. Mud rings may be provided with either a fixed or adjustable depth sleeve.

EXTENSION RINGS

Extension rings are suitable for extending properly secured flush- or surface-mounted boxes. One or more extensions may be used. An extension ring is intended to increase the box depth, volume, or both.

CONDUIT BODIES

Conduit bodies that are provided with a volume marking can enclose splices, taps or devices. Conduit bodies that are not provided with a volume marking are covered under Conduit Fittings (DWTT). Conduit bodies certified for use with specific conduit body covers and conduit body covers certified for use with specific conduit bodies are covered under Conduit Bodies and Covers Certified for Use with Specified Equipment (QCKW).

Conduit bodies that have been investigated for a specific combination of conductors are marked, on the conduit body or on or within the unit container of the conduit body, with the maximum number and maximum size of the conductors for which they are intended. For other conductor sizes and combinations, the total cross-sectional area of the fill should not exceed the cross-sectional area of the conductors specified in the marking. The total cross-sectional area is determined using the following type of conductor:

(a) Type THHN or T90 Nylon for a fitting for use with 1/2 or 3/4 (16 or 21) trade size conduit or tubing, and

(b) Type XHHW or RW90 XLPE for a fitting for use with 1 - 4 (27 - 103) trade size tubing and for use with 1 - 6 (27 - 155) trade size conduit.

CONCENTRIC OR ECCENTRIC KNOCKOUTS

All boxes with concentric or eccentric knockouts have been investigated for bonding and are suitable for bonding without any additional bonding means around concentric (or eccentric) knockouts where used in circuits above or below 250 V, and may be marked as such.

CLAMPS

Boxes may or may not be provided with clamps. When clamps are provided, the carton is marked to indicate the type of wiring system or combination of systems for which they have been tested. The clamps are marked with the following letters or combinations thereof to indicate that they are suitable for use with armored cable ("A"): flexible metal conduit - "F," nonmetallic-sheathed cable - "N," or flexible tubing (loom) - "T." Clamps suitable for Type MC metal-clad cable are marked "MCI" for metal-clad interlocking armored cable, "MCI-A" for metal-clad interlocking armor ground cable, "MCS" for metal-clad continuous smooth-sheath cable, and "MCC" for metal-clad continuous corrugated-sheath cable. If suitable for all seven types, the clamp is marked "ALL." Clamps suitable for nonmetallic-sheathed cable are also suitable for multiconductor underground feeder and branch circuit cable where used in dry locations.

Clamps have been tested for securing only one cable per clamp, except multiple section clamps are considered suitable for securing one cable under each section of the clamp, each cable entering a separate knockout.

GROUNDING

Clamps for armored cable, flexible metal conduit, metal-clad interlocking armor ground cable, metal-clad continuous smooth-sheath cable, or metal-clad continuous corrugated-sheath cable are considered suitable for grounding where installed in accordance with the NEC.

FIXTURE/LUMINAIRE SUPPORT

A box, with or without a bracket or bar hanger, intended for support of a fixture/luminaire weighing 50 lbs or less is marked "FOR FIXTURE/LUMINAIRE SUPPORT" on the carton to indicate that the box is intended for fixture/luminaire support. A box, with or without a bracket or bar hanger, intended for support of a fixture/luminaire weighing more than 50 lbs is marked with the weight of the fixture/luminaire to be supported. Metallic device boxes and device plaster rings have not been investigated for support of a ceiling fixture/luminaire unless marked for use in ceilings, walls, and with the weight of the product to be supported. Metallic device boxes or metallic device boxes intended to be installed in an existing structure have been investigated for the support of utilization equipment weighing not more than 6 lbs.

INTEGRAL CONNECTORS

Boxes with integral connectors for electrical metallic tubing or for unthreaded rigid metallic conduit are provided with a marking on the carton to indicate the specific type or types of wiring system for which the boxes have been tested.

CEILING-SUSPENDED-FAN SUPPORT

A box, or a box with a bracket or bar hanger intended for support of a ceiling-suspended (paddle) fan weighing 35 lbs or less is marked "ACCEPTABLE FOR FAN SUPPORT" on the product. A box, or a box with a bracket or bar hanger intended for support of a ceiling-suspended (paddle) fan weighing more than 35 lbs but not more than 70 lbs is marked "ACCEPTABLE FOR FAN SUPPORT OF 70 LBS OR LESS" on the product. A box, or a box with a bracket or bar hanger intended for support of a ceiling-suspended (paddle) fan is acceptable for use with a fixture/luminaire when provided with the above fixture/luminaire-support markings.

CONCRETE TIGHT

All metal boxes, except aluminum alloy boxes, are provided with corrosion protection suitable for installation in concrete. Aluminum alloy boxes covered under this category are not considered acceptable for installation in concrete or cinder fill unless protected by asphalt paint or the equivalent. Boxes designated as "concrete tight" may have no means of support other than the concrete and often accommodate covers at top and bottom.

FLOOR BOXES

Floor boxes designed for floor installation as covered in the NEC are provided with covers and gaskets to exclude surface water and sweeping compounds that might be present in floor cleaning operations. Covers with gaskets may be shipped separately from the boxes. Both products are provided with installation instructions. Those boxes intended for installation in concrete floors are frequently provided with leveling screws, threaded hubs or both, and are provided with a marking on the carton to identify boxes of this type such as "Floor Box Cover," "Floor Box" or "Floor Box, Concrete Tight," as appropriate. Floor boxes may be provided with wiring devices. Refer to **WET AND DAMP LOCATIONS** below for clarifying information on the suitability of concrete-tight floor boxes not intended to be exposed to weather that are installed in concrete slabs or masonry.

WET AND DAMP LOCATIONS

Boxes and covers intended for use in wet locations as defined by the NEC are marked "Wet Location." Damp location boxes and covers are intended to be so located or equipped as to prevent water from entering or accumulating in the box and are marked "Damp Location." Boxes with threaded conduit hubs will normally prevent water from entering except for condensation within the box or connected conduit.

Box and device cover combinations, and flush device covers that provide protection from the weather only when the cover is closed, are marked "Wet Location Only When Cover Closed" and may be marked "Damp Location." Outlet box hoods intended for use in damp or wet locations are marked for each location and may be marked "Extra-Duty."

Floor boxes designated as "concrete tight" installed in concrete slabs or masonry are not considered to be in wet locations when the following conditions are met:

1. a vapor barrier is installed between the earth and a concrete slab or masonry (i.e., the concrete slab or masonry is not in direct contact with the earth),
2. the floor box is protected from exposure to weather within a building as defined by the NEC, and
3. the concrete slab or masonry above the vapor barrier is not subject to saturation by water or other liquids.

ENVIRONMENTAL INSTALLATION

Boxes may be marked with the environmental Enclosure Type number (1, 2, 3, 3R, etc.) as described in Electrical Equipment for Use in Ordinary Locations (AALZ).

Boxes marked with Enclosure Type 3X or "Corrosion Protection" provide the same level of protection as Type 3 enclosures, and are provided with an additional level of corrosion protection for the enclosure.

RELATED PRODUCTS

Outlet box assemblies that include certified outlet boxes and one or more of the following certified parts: wiring device, mud ring, cover plate, wet-location gasket and cover plate, wet-location gasket and outlet box hood, or other factory-assembled parts, are covered under Wiring Assemblies (QQYZ).

For information on the use of metallic electrical outlet boxes in fire-rated assemblies, see Fire-resistance Ratings - ANSI/UL 263 (BXUV).

ADDITIONAL INFORMATION

For additional information, see Electrical Equipment for Use in Ordinary Locations (AALZ).

REQUIREMENTS

The basic standards used to investigate products in this category are ANSI/UL 514A, "Metallic Outlet Boxes," and ANSI/UL 514D, "Cover Plates for Flush-Mounted Wiring Devices."

UL MARK

The Certification Mark of UL on the product, or the UL symbol on the product and the Certification Mark on the smallest unit container in which the product is packaged is the only method provided by UL to identify products manufactured under its Certification and Follow-Up Service. The Certification Mark for these products includes the UL symbol, the words "CERTIFIED" and "SAFETY," the geographic identifier(s), and a file number.

Alternate UL Mark

The Listing Mark of UL on the product, or the UL symbol on the product and the Listing Mark on the smallest unit container in which the product is packaged is the only method provided by UL to identify products manufactured under its Listing and Follow-Up Service. The Listing Mark for these products includes the UL symbol (as illustrated in the Introduction of this Directory) together with the word "LISTED," a control number, and one of the following product names: "Outlet Box," "Outlet Box and Cover," "Extension Ring," "Flush Device Box," or other appropriate product name as shown in the individual Listings.

UL, in performing its functions in accordance with its objectives, does not assume or undertake to discharge any responsibility of the manufacturer or any other party. UL shall not incur any obligation or liability for any loss, expense or damages, including incidental or consequential damages, arising out of or in connection with the use, interpretation of, or reliance upon this Guide Information.

Fire-resistance Ratings - ANSI/UL 263

METALLIC ELECTRICAL OUTLET BOXES

Metallic outlet boxes with metallic or nonmetallic cover plates may be used in floor-ceiling and roof-ceiling assemblies with ratings not exceeding 2 hours. These assemblies should have gypsum board membranes. The metallic outlet boxes should be securely fastened to the joists and the opening in the gypsum board facing should be cut so that the clearance between the box and the gypsum board does not exceed 1/8 in. The surface area of individual boxes should not exceed 16 sq. in. The aggregate surface area of the boxes should not exceed 100 sq. in. per 100 sq. ft of ceiling surface.

METALLIC ELECTRICAL OUTLET BOXES

Certified single- and double-gang metallic outlet and switch boxes with metallic or nonmetallic cover plates may be used in bearing and nonbearing wood stud and steel stud walls with ratings not exceeding 2 h. The metallic outlet or switch boxes should be securely fastened to the studs and the opening in the gypsum board facing should be cut so that the clearance between the box and the wallboard does not exceed 1/8 in. The surface area of individual metallic outlet or switch boxes should not exceed 16 sq in. The aggregate surface area of the boxes should not exceed 100 sq in. per 100 sq ft of wall surface. The aggregate surface area of the boxes may be exceeded when Wall-opening Protective Materials (CLIV) are installed according to the requirements of their certification.

Metallic boxes located on opposite sides of walls or partitions should be separated by a minimum horizontal distance of 24 in. This minimum separation distance between metallic boxes may be reduced when Wall-opening Protective Materials (CLIV) are installed according to the requirements of their certification.

Metallic boxes should not be installed on opposite side of walls or partitions of staggered stud construction unless wall-opening protective materials are installed with the metallic boxes in accordance with certification requirements for the protective materials.

UL, in performing its functions in accordance with its objectives, does not assume or undertake to discharge any responsibility of the manufacturer or any other party. UL shall not incur any obligation or liability for any loss, expense or damages, including incidental or consequential damages, arising out of or in connection with the use, interpretation of, or reliance upon this Guide Information.

ARTICLE 100 DEFINITIONS

Accessible (as applied to wiring methods). Capable of being removed or exposed without damaging the building structure or finish or not permanently closed in by the structure or finish of the building.

Ampacity. The maximum current, in amperes, that a conductor can carry continuously under the conditions of use without exceeding its temperature rating.

Approved. Acceptable to the authority having jurisdiction.

Authority Having Jurisdiction (AHJ). An organization, office, or individual responsible for enforcing the requirements of a code or standard, or for approving equipment, materials, an installation, or a procedure.

Informational Note: The phrase "authority having jurisdiction," or its acronym AHJ, is used in NFPA documents in a broad manner, since jurisdictions and approval agencies vary, as do their responsibilities. Where public safety is primary, the authority having jurisdiction may be a federal, state, local, or other regional department or individual such as a fire chief; fire marshal; chief of a fire prevention bureau, labor department, or health department; building official; electrical inspector; or others having statutory authority. For insurance purposes, an insurance inspection department, rating bureau, or other insurance company representative may be the authority having jurisdiction. In many circumstances, the property owner or his or her designated agent assumes the role of the authority having jurisdiction; at government installations, the commanding officer or departmental official may be the authority having jurisdiction.

Bonded (Bonding). Connected to establish electrical continuity and conductivity.

Bonding Conductor or Jumper. A reliable conductor to ensure the required electrical conductivity between metal parts required to be electrically connected.

Branch Circuit. The circuit conductors between the final over-current device protecting the circuit and the outlet(s).

Branch Circuit, Appliance. A branch circuit that supplies energy to one or more outlets to which appliances are to be connected and that has no permanently connected luminaires that are not a part of an appliance.

Branch Circuit, General-Purpose. A branch circuit that supplies two or more receptacles or outlets for lighting and appliances.

Conduit Body. A separate portion of a conduit or tubing system that provides access through a removable cover(s) to the interior of the system at a junction of two or more sections of the system or at a terminal point of the system.

Boxes such as FS and FD or larger cast or sheet metal boxes are not classified as conduit bodies.

Connector, Pressure (Solderless). A device that establishes a connection between two or more conductors or between one or more conductors and a terminal by means of mechanical pressure and without the use of solder.

Continuous Load. A load where the maximum current is expected to continue for 3 hours or more.

Device. A unit of an electrical system, other than a conductor, that carries or controls electric energy as its principal function.

Electric Sign. A fixed, stationary, or portable self-contained, electrically operated and/or electrically illuminated utilization equipment with words or symbols designed to convey information or attract attention.

Enclosed. Surrounded by a case, housing, fence, or wall(s) that prevents persons from accidentally contacting energized parts.

Equipment. A general term, including fittings, devices, appliances, luminaires, apparatus, machinery, and the like used as a part of, or in connection with, an electrical installation.

Feeder. All circuit conductors between the service equipment, the source of a separately derived system, or other power supply source and the final branch-circuit overcurrent device.

Fitting. An accessory such as a locknut, bushing, or other part of a wiring system that is intended primarily to perform a mechanical rather than an electrical function.

Grounded (Grounding). Connected (connecting) to ground or to a conductive body that extends the ground connection.

Grounded Conductor. A system or circuit conductor that is intentionally grounded.

Ground-Fault Circuit Interrupter (GFCI). A device intended for the protection of personnel that functions to de-energize a circuit or portion thereof within an established period of time when a current to ground exceeds the values established for a Class A device.

Informational Note: Class A ground-fault circuit interrupters trip when the current to ground is 6 mA or higher and do not trip when the current to ground is less than 4 mA. For further information, see UL 943, *Standard for Ground-Fault Circuit Interrupters*.

Grounding Conductor, Equipment (EGC). The conductive path(s) that provides a ground-fault current path and connects normally non-current-carrying metal parts of equipment together and to the system grounded conductor or to the grounding electrode conductor, or both.

Informational Note No. 1: It is recognized that the equipment grounding conductor also performs bonding.
Informational Note No. 2: See 250.118 for a list of acceptable equipment grounding conductors.

Grounding Electrode. A conducting object through which a direct connection to earth is established.

Grounding Electrode Conductor. A conductor used to connect the system grounded conductor or the equipment to a grounding electrode or to a point on the grounding electrode system.

Lighting Outlet. An outlet intended for the direct connection of a lampholder or luminaire.

Listed. Equipment, materials, or services included in a list published by an organization that is acceptable to the authority having jurisdiction and concerned with evaluation of products or services, that maintains periodic inspection of production of listed equipment or materials or periodic evaluation of services, and whose listing states that either the equipment, material, or service meets appropriate designated standards or has been tested and found suitable for a specified purpose.

Informational Note: The means for identifying listed equipment may vary for each organization concerned with product evaluation, some of which do not recognize equipment as listed unless it is also labeled. Use of the system employed by the listing organization allows the authority having jurisdiction to identify a listed product.

Location, Damp. Locations protected from weather and not subject to saturation with water or other liquids but subject to moderate degrees of moisture.

Informational Note: Examples of such locations include partially protected locations under canopies, marquees, roofed open porches, and like locations, and interior locations subject to moderate degrees of moisture, such as some basements, some barns, and some cold-storage warehouses.

Location, Dry. A location not normally subject to dampness or wetness. A location classified as dry may be temporarily subject to dampness or wetness, as in the case of a building under construction.

Location, Wet. Installations underground or in concrete slabs or masonry in direct contact with the earth; in locations subject to saturation with water or other liquids, such as vehicle washing areas; and in unprotected locations exposed to weather.

Luminaire. A complete lighting unit consisting of a light source such as a lamp or lamps, together with the parts designed to position the light source and connect it to the power supply. It may also include parts to protect the light source or the ballast or to distribute the light. A lampholder itself is not a luminaire.

Neutral Conductor. The conductor connected to the neutral point of a system that is intended to carry current under normal conditions.

Outlet. A point on the wiring system at which current is taken to supply utilization equipment.

Overcurrent. Any current in excess of the rated current of equipment or the ampacity of a conductor. It may result from overload, short circuit, or ground fault.

Informational Note: A current in excess of rating may be accommodated by certain equipment and conductors for a given set of conditions. Therefore, the rules for overcurrent protection are specific for particular situations.

Overload. Operation of equipment in excess of normal, full-load rating, or of a conductor in excess of rated ampacity that, when it persists for a sufficient length of time, would cause damage or dangerous overheating. A fault, such as a short circuit or ground fault, is not an overload.

Panelboard. A single panel or group of panel units designed for assembly in the form of a single panel, including buses and automatic overcurrent devices, and equipped with or without switches for the control of light, heat, or power circuits; designed to be placed in a cabinet or cutout box placed in or against a wall, partition, or other support; and accessible only from the front.

Photovoltaic (PV) System. The total components and subsystem that, in combination, convert solar energy into electric energy for connection to a utilization load.

Plenum. A compartment or chamber to which one or more air ducts are connected and that forms part of the air distribution system.

Power Outlet. An enclosed assembly that may include receptacles, circuit breakers, fuseholders, fused switches, buses, and watt-hour meter mounting means; intended to supply and control power to mobile homes, recreational vehicles, park trailers, or boats or to serve as a means for distributing power required to operate mobile or temporarily installed equipment.

Qualified Person. One who has skills and knowledge related to the construction and operation of the electrical equipment and installations and has received safety training to recognize and avoid the hazards involved.

Informational Note: Refer to NFPA 70E-2012, *Standard for Electrical Safety in the Workplace*, for electrical safety training requirements.

Raceway. An enclosed channel designed expressly for holding wires, cables, or busbars, with additional functions as permitted in this Code.

Informational Note: A raceway is identified within specific article definitions.

Raintight. Constructed or protected so that exposure to a beating rain will not result in the entrance of water under specified test conditions.

Receptacle. A contact device installed at the outlet for the connection of an attachment plug, or for the direct connection of electrical utilization equipment designed to mate with the corresponding contact device. A single receptacle is a single contact device with no other contact device on the same yoke. A multiple receptacle is two or more contact devices on the same yoke.

Receptacle Outlet. An outlet where one or more receptacles are installed.

Switch, General-Use. A switch intended for use in general distribution and branch circuits. It is rated in amperes, and it is capable of interrupting its rated current at its rated voltage.

Switch, General-Use Snap. A form of general-use switch constructed so that it can be installed in device boxes or on box covers, or otherwise used in conjunction with wiring systems recognized by this Code.

Voltage (of a circuit). The greatest root-mean-square (rms) (effective) difference of potential between any two conductors of the circuit concerned.

Informational Note: Some systems, such as 3-phase 4-wire, single-phase 3-wire, and 3-wire direct current, may have various circuits of various voltages.

Voltage, Nominal. A nominal value assigned to a circuit or system for the purpose of conveniently designating its voltage class (e.g., 120/240 volts, 480Y/277 volts, 600 volts.)

Informational Note No. 1: The actual voltage at which a circuit operates can vary from the nominal within a range that permits satisfactory operation of equipment.

Informational Note No. 2: See ANSI C84.1-2011, *Voltage Ratings for Electric Power Systems and Equipment* (60 Hz).

Informational Note No. 3: Certain battery units may be considered to be rated at nominal 48 volts dc, but may have a charging float voltage up to 58 volts. In dc applications, 60 volts is used to cover the entire range of float voltages.

Voltage to Ground. For grounded circuits, the voltage between the given conductor and that point or conductor of the circuit that is grounded; for ungrounded circuits, the greatest voltage between the given conductor and any other conductor of the circuit.

Watertight. Constructed so that moisture will not enter the enclosure under specified test conditions.

Weatherproof. Constructed or protected so that exposure to the weather will not interfere with successful operation.

Informational Note: Rainproof, raintight, or watertight equipment can fulfill the requirements for weatherproof where varying weather conditions other than wetness, such as snow, ice, dust, or temperature extremes, are not a factor.

210.8 Ground-Fault Circuit-Interrupter Protection for Personnel.

A listed Class A GFCI shall provide protection in accordance with 210.8(A) through (F). The GFCI shall be installed in a readily accessible location.

Informational Note: See 215.9 for GFCI protection on feeders. For the purposes of this section, the distance from receptacles shall be measured as the shortest path the power supply cord connected to the receptacle would follow without piercing a floor, wall, ceiling, or fixed barrier.

(A) Dwelling Units.

All 125-volt through 250-volt receptacles installed in the following locations and supplied by single-phase branch circuits rated 150 volts or less to ground shall have ground-fault circuit-interrupter protection for personnel:

- (1) Bathrooms
- (2) Garages and also accessory buildings that have a floor located at or below grade level not intended as habitable rooms and limited to storage areas, work areas, and areas of similar use
- (3) Outdoors
- (4) Crawl spaces — at or below grade level
- (5) Basements
- (6) Kitchens
- (7) Areas with sinks and permanent provisions for food preparation, beverage preparation, or cooking
- (8) Sinks - where receptacles are installed within 1.8 m (6 ft) from the top inside edge of the bowl of the sink
- (9) Boathouses
- (10) Bathtubs or shower stalls — where receptacles are installed within 1.8 m (6 ft) of the outside edge of the bathtub or shower stall
- (11) Laundry areas
- (12) Indoor damp and wet locations

Exception No. 1: Receptacles that are not readily accessible and are supplied by a branch circuit dedicated to electric snow-melting, deicing, or pipeline and vessel heating equipment shall be permitted to be installed in accordance with 426.28 or 427.22, as applicable.

Exception No. 2: A receptacle supplying only a permanently installed premises security system shall be permitted to omit ground-fault circuit-interrupter protection.

Exception No. 3: Listed weight-supporting ceiling receptacles (WSCR) utilized in combination with compatible weight-supporting attachment fittings (WSAF) installed for the purpose of supporting a ceiling luminaire or ceiling-suspended fan shall be permitted to omit ground-fault circuit-interrupter protection. If a general-purpose convenience receptacle is integral to the ceiling luminaire or ceiling-suspended fan, GFCI protection shall be provided.

Exception No. 4: Factory-installed receptacles that are not readily accessible and are mounted internally to bathroom exhaust fan assemblies shall not require GFCI protection unless required by the installation instructions or listing.

Informational Note: See 760.41(B) and 760.121(B) for power supply requirements for fire alarm systems.

(B) Other Than Dwelling Units.

All 125-volt through 250-volt receptacles supplied by single-phase branch circuits rated 150 volts or less to ground, 50 amperes or less, and all receptacles supplied by three-phase branch circuits rated 150 volts or less to ground, 100 amperes or less, installed in the following locations shall be provided with GFCI protection:

- (1) Bathrooms
- (2) Kitchens
- (3) Areas with sinks and permanent provisions for food preparation, beverage preparation, or cooking

- (4) Buffet serving areas with permanent provisions for food serving, beverage serving, or cooking
- (5) Rooftops
- (6) Outdoors
- (7) Sinks where receptacles or cord-and-plug-connected fixed or stationary appliances are installed within 1.8 m (6 ft) from the top inside edge of the bowl of the sink
- (8) Indoor damp or wet locations
- (9) Locker rooms with associated showering facilities
- (10) Garages, accessory buildings, service bays, and similar areas other than vehicle exhibition halls and showrooms
- (11) Crawl spaces at or below grade level
- (12) Unfinished areas of basements
- (13) Aquariums, bait wells, and similar open aquatic vessels or containers, such as tanks or bowls, where receptacles are installed within 1.8 m (6 ft.) from the top inside edge or rim or from the conductive support framing of the vessel or container
- (14) Laundry areas
- (15) Bathtubs and shower stalls where receptacles are installed within 1.8 m (6 ft) of the outside edge of the bathtub or shower stall

Exception No. 1: Receptacles that are not readily accessible and are supplied by a branch circuit dedicated to electric snow-melting, deicing, or pipeline and vessel heating equipment shall be permitted to be installed in accordance with 426.28 or 427.22, as applicable.

Exception No. 2: Receptacles on rooftops shall not be required to be readily accessible other than from the rooftop.

Exception No. 3: Receptacles or cord-and-plug-connected fixed and stationary appliances installed within 1.8 m (6 ft) from the top inside edge of a bowl of a sink shall not be required to be GFCI protected in industrial establishments where the conditions of maintenance and supervision ensure that only qualified personnel are involved, an assured equipment grounding conductor program in accordance with 590.6(B)(2) shall be permitted for only those receptacle outlets used to supply equipment that would create a greater hazard if power is interrupted or that has a design not compatible with GFCI protection.

Exception No. 4: Receptacles or cord-and-plug-connected fixed and stationary appliances installed within 1.8 m (6 ft) from the top inside edge of a bowl of a sink shall not be required to be GFCI protected in industrial laboratories where the receptacles are used to supply equipment if removal of power would introduce a greater hazard.

Exception No. 5: Receptacles located in patient bed locations of Category 2 (general care) or Category 1 (critical care) spaces of health care facilities shall be permitted to comply with 517.21.

Exception No. 6: Listed weight-supporting ceiling receptacles (WSCR) utilized in combination with compatible weight-supporting attachment fittings (WSAF) installed for the purpose of serving a ceiling luminaire or ceiling-suspended fan shall be permitted to omit GFCI protection. If a general-purpose convenience receptacle is integral to the ceiling luminaire or ceiling-suspended fan, GFCI protection shall be provided.

(C) Crawl Space Lighting Outlets.

GFCI protection shall be provided for lighting outlets not exceeding 120 volts installed in crawl spaces.

(D) Specific Appliances.

GFCI protection shall be provided for the branch circuit or outlet supplying the following appliances rated 150 volts or less to ground and 60 amperes or less, single- or 3-phase:

- (1) Automotive vacuum machines
- (2) Drinking water coolers and bottle fill stations
- (3) High-pressure spray washing machines
- (4) Tire inflation machines
- (5) Vending machines
- (6) Sump pumps

- (7) Dishwashers
- (8) Electric ranges
- (9) Wall-mounted ovens
- (10) Counter-mounted cooking units
- (11) Clothes dryers
- (12) Microwave ovens

(E) Equipment Requiring Servicing.

GFCI protection shall be provided for the receptacles required by 210.63.

F) Outdoor Outlets.

For dwellings, all outdoor outlets, other than those covered in 210.8(A), Exception No. 1, including outlets installed in the following locations, and supplied by single-phase branch circuits rated 150 volts or less to ground, 50 amperes or less, shall be provided with GFCI protection:

- (1) Garages that have floors located at or below grade level
- (2) Accessory buildings
- (3) Boathouses

If equipment supplied by an outlet covered under the requirements of this section is replaced, the outlet shall be supplied with GFCI protection.

Exception No. 1: GFCI protection shall not be required on lighting outlets other than those covered in 210.8(B).

Exception No. 2: GFCI protection shall not be required for listed HVAC equipment. This exception shall expire September 1, 2026.

210.11 Branch Circuits Required.

Branch circuits for lighting and for appliances, including motor-operated appliances, shall be provided to supply the loads calculated in accordance with 220.10. In addition, branch circuits shall be provided for specific loads not covered by 220.10 where required elsewhere in this Code and for dwelling unit loads as specified in 210.11(C).

(A) Number of Branch Circuits.

The minimum number of branch circuits shall be determined from the total calculated load and the size or rating of the circuits used. In all installations, the number of circuits shall be sufficient to supply the load served. In no case shall the load on any circuit exceed the maximum specified by 220.11.

(B) Load Evenly Proportioned Among Branch Circuits.

Where the load is calculated on the basis of volt-amperes per square meter or per square foot, the wiring system up to and including the branch-circuit panelboard(s) shall be provided to serve not less than the calculated load. This load shall be evenly proportioned among multioutlet branch circuits within the panelboard(s). Branch-circuit overcurrent devices and circuits shall be required to be installed only to serve the connected load.

(C) Dwelling Units.

(1) Small-Appliance Branch Circuits. In addition to the number of branch circuits required by other parts of this section, two or more 20-ampere small-appliance branch circuits shall be provided for all receptacle outlets specified by 210.52(B).

(2) Laundry Branch Circuits. In addition to the number of branch circuits required by other parts of this section, at least one additional 20-ampere branch circuit shall be provided to supply the laundry receptacle outlet(s) required by 210.52(F). This circuit shall have no other outlets.

(3) Bathroom Branch Circuits. In addition to the number of branch circuits required by other parts of this section, one or more 120-volt, 20-ampere branch circuit shall be provided to supply bathroom(s) receptacle outlet(s) required by 210.52(D) and any countertop and similar work surface receptacle outlets. Such circuits shall have no other outlets.

Exception: Where the 20-ampere circuit supplies a single bathroom, outlets for other equipment within the same bathroom shall be permitted to be supplied in accordance with 210.23(B)(1) and (B)(2).

(4) Garage Branch Circuits. In addition to the number of branch circuits required by other parts of this section, at least one 120-volt, 20-ampere branch circuit shall be installed to supply receptacle outlets, including those required by 210.52(G)(1) for attached garages and in detached garages with electric power. This circuit shall have no other outlets. Additional branch circuits rated 15 amperes or greater shall be permitted to serve receptacle outlets other than those required by 210.52(G)(1).

Exception No. 1: This circuit shall be permitted to supply outdoor receptacle outlets.

Exception No. 2: Where the 20-ampere circuit supplies a single vehicle bay garage, outlets for other equipment within the same garage shall be permitted to be supplied in accordance with 210.23(B)(1) and (B)(2).

210.12 Arc-Fault Circuit-Interrupter Protection.

Arc-fault circuit-interrupter (AFCI) protection shall be installed in accordance with 210.12(B) through (E) by any of the means described in 210.12(A)(1) through (A)(6). The AFCI shall be listed and installed in a readily accessible location.

(A) Means of Protection. AFCI protection shall be provided by any of the following means:

- (1) A listed combination-type AFCI installed to provide protection of the entire branch circuit.
- (2) A listed branch-feeder-type AFCI installed at the origin of the branch-circuit in combination with a listed outlet branch-circuit-type AFCI installed on the branch circuit at the first outlet box, which shall be marked to indicate that it is the first outlet of the branch circuit.
- (3) A listed supplemental arc protection circuit breaker installed at the origin of the branch circuit in combination with a listed outlet branch-circuit-type AFCI installed on the branch circuit at the first outlet box if all of the following conditions are met:
 - a. The branch-circuit wiring shall be continuous from the branch-circuit overcurrent device to the outlet branch-circuit AFCI.
 - b. The maximum length of the branch-circuit wiring from the branch-circuit overcurrent device to the first outlet shall not exceed 15.2 m (50 ft) for a 14 AWG conductor or 21.3 m (70 ft) for a 12 AWG conductor.
 - c. The first outlet box shall be marked to indicate that it is the first outlet of the branch circuit.
- (4) A listed outlet branch-circuit-type AFCI installed on the branch circuit at the first outlet in combination with a listed branch-circuit overcurrent protective device if all of the following conditions are met:
 - a. The branch-circuit wiring shall be continuous from the branch-circuit overcurrent device to the outlet branch-circuit AFCI.
 - b. The maximum length of the branch-circuit wiring from the branch-circuit overcurrent device to the first outlet shall not exceed 15.2 m (50 ft) for a 14 AWG conductor or 21.3 m (70 ft) for a 12 AWG conductor.
 - c. The first outlet box shall be marked to indicate that it is the first outlet of the branch circuit.

d. The combination of the branch-circuit overcurrent device and outlet branch-circuit AFCI shall be identified as meeting the requirements for a system combination-type AFCI and listed as such.

(5) If metal raceway, metal wireways, metal auxiliary gutters, or Type MC or Type AC cable meeting the applicable requirements of 250.118, with metal boxes, metal conduit bodies, and metal enclosures are installed for the portion of the branch circuit between the branch-circuit overcurrent device and the first outlet, it shall be permitted to install a listed outlet branch-circuit-type AFCI at the first outlet to provide protection for the remaining portion of the branch circuit.

(6) Where a listed metal or nonmetallic conduit or tubing or Type MC cable is encased in not less than 50 mm (2 in.) of concrete for the portion of the branch circuit between the branch-circuit over current device and the first outlet, it shall be permitted to install a listed outlet branch-circuit-type AFCI at the first outlet to provide protection for the remaining portion of the branch circuit.

Informational Note: See UL 1699-2011, Standard for Arc-Fault Circuit-Interrupters, for information on combination-type and branch/feeder-type AFCI devices. See UL Subject 1699A, Outline of Investigation for Outlet Branch Circuit Arc-Fault Circuit-Interrupters, for information on outlet branch-circuit type AFCI devices. See UL Subject 1699C, Outline of Investigation for System Combination Arc-Fault Circuit Interrupters, for information on system combination AFCIs.

(B) Dwelling Units. All 120-volt, single-phase, 10-, 15-, and 20-ampere branch circuits supplying outlets or devices installed in the following locations shall be protected by any of the means described in 210.12(A)(1) through (A)(6):

- (1) Kitchens
- (2) Family rooms
- (3) Dining rooms
- (4) Living rooms
- (5) Parlors
- (6) Libraries
- (7) Dens
- (8) Bedrooms
- (9) Sunrooms
- (10) Recreation rooms
- (11) Closets
- (12) Hallways
- (13) Laundry areas
- (14) Similar areas

Exception No. 1: AFCI protection shall not be required for an individual branch circuit supplying a fire alarm system installed in accordance with 760.41(B) or 760.121(B). The branch circuit shall be installed in a metal raceway, metal auxiliary gutter, steel-armored cable, or Type MC or Type AC cable meeting the applicable requirements of 250.118, with metal boxes, conduit bodies, and enclosures.

Exception No. 2: AFCI protection shall not be required for the individual branch circuit supplying an outlet for arc welding equipment in a dwelling unit until January 1, 2025.

Informational Note No. 1: See NFPA 72-2022, National Fire Alarm and Signaling Code, 29.9.4(5), for information on secondary power source requirements for smoke alarms installed in dwelling units.

Informational Note No. 2: See 760.41(B) and 760.121(B) for power source requirements for the fire alarm systems.

(C) Dormitory Units. All 120-volt, single-phase, 10-, 15-, and 20-ampere branch circuits supplying outlets or devices installed in the following locations shall be protected by any of the means described in 210.12(A)(1) through (A)(6):

- (1) Bedrooms
- (2) Living rooms
- (3) Hallways
- (4) Closets
- (5) Bathrooms
- (6) Similar rooms

(D) Other Occupancies. All 120-volt, single-phase, 10-, 15-, and 20-ampere branch circuits supplying outlets or devices installed in the following locations shall be protected by any of the means described in 210.12(A)(1) through (A)(6):

- (1) Guest rooms and guest suites of hotels and motels
- (2) Areas used exclusively as patient sleeping rooms in nursing homes and limited-care facilities
- (3) Areas designed for use exclusively as sleeping quarters in fire stations, police stations, ambulance stations, rescue stations, ranger stations, and similar locations

(E) Branch Circuit Wiring Extensions, Modifications, or Replacements. If branch-circuit wiring for any of the areas specified in 210.12(B), (C), or (D) is modified, replaced, or extended, the branch circuit shall be protected by one of the following:

- (1) By any of the means described in 210.12(A)(1) through (A)(6)
- (2) A listed outlet branch-circuit-type AFCI located at the first receptacle outlet of the existing branch circuit

Exception: AFCI protection shall not be required where the extension of the existing branch-circuit conductors is not more than 1.8 m (6 ft) and does not include any additional outlets or devices, other than splicing devices. This measurement shall not include the conductors inside an enclosure, cabinet, or junction box.

210.50 Receptacle Outlets.

Receptacle outlets shall be installed as specified in 210.52 through 210.65.

Informational Note: See Informative Annex J for information regarding ADA accessibility design.

(A) Cord Pendants. A cord connector that is supplied by a permanently connected cord pendant shall be considered a receptacle outlet.

(B) Cord Connections. A receptacle outlet shall be installed wherever flexible cords with attachment plugs are used. Where flexible cords are permitted to be permanently connected, receptacles shall be permitted to be omitted for such cords.

(C) Appliance Receptacle Outlets. Appliance receptacle outlets installed in a dwelling unit for specific appliances, such as laundry equipment, shall be installed within 1.8 m (6 ft) of the intended location of the appliance.

210.52 Dwelling Unit Receptacle Outlets.

This section provides requirements for 125-volt, 15- and 20-ampere receptacle outlets. The receptacles required by this section shall be in addition to any receptacle that is as follows:

- (1) Part of a luminaire or appliance, or
- (2) Controlled by a listed wall-mounted control device in accordance with 210.70(A)(1), Exception No. 1, or
- (3) Located within cabinets or cupboards, or

(4) Located more than 1.7 m (5 1/2 ft) above the floor

Permanently installed electric baseboard heaters equipped with factory-installed receptacle outlets or outlets provided as a separate assembly by the manufacturer shall be permitted as the required outlet or outlets for the wall space utilized by such permanently installed heaters. Such receptacle outlets shall not be connected to the heater circuits.

Informational Note: Listed baseboard heaters include instructions that may not permit their installation below receptacle outlets.

(A) General Provisions. In every kitchen, family room, dining room, living room, parlor, library, den, sunroom, bedroom, recreation room, or similar room or area of dwelling units, receptacle outlets shall be installed in accordance with the general provisions specified in 210.52(A)(1) through (A)(4).

(1) Spacing.

Receptacles shall be installed such that no point measured horizontally along the floor line of any wall space is more than 1.8 m (6 ft) from a receptacle outlet.

(2) Wall Space.

As used in this section, a wall space shall include the following:

(1) Any space 600 mm (2 ft) or more in width (including space measured around corners) and unbroken along the floor line by doorways and similar openings, fireplaces, stationary appliances, and fixed cabinets that do not have countertops or similar work surfaces

(2) The space occupied by fixed panel in wall, excluding sliding panels.

(3) The space afforded by fixed room dividers, such as freestanding bar-type counters or railings

(3) Floor Receptacles.

Receptacle outlets in or on floors shall not be counted as part of the required number of receptacle outlets unless located within 450 mm (18 in.) of the wall.

(4) Countertop and Similar Work Surface Receptacle Outlets.

Receptacles installed for countertop and similar work surfaces as specified in 210.52(C) shall not be considered as the receptacle outlets required by 210.52(A).

(B) Small Appliances.

(1) Receptacle Outlets Served.

In the kitchen, pantry, breakfast room, dining room, or similar area of a dwelling unit, the two or more 20-ampere small-appliance branch circuits required by 210.11(C)(1) shall serve all wall and floor receptacle outlets covered by 210.52(A), all countertop outlets covered by 210.52(C), and receptacle outlets for refrigeration equipment.

Exception No. 1: In addition to the required receptacles specified by 210.52, switched receptacles supplied from a general-purpose 15- or 20-ampere branch circuit shall be permitted in accordance with 210.70(A)(1), Exception No. 1.

Exception No. 2: In addition to the required receptacles specified by 210.52, a receptacle outlet to serve a specific appliance shall be permitted to be supplied from an individual branch circuit rated 15 amperes or greater.

(2) No Other Outlets.

The two or more small-appliance branch circuits specified in 210.52(B)(1) shall have no other outlets.

Exception No. 1: A receptacle installed solely for the electrical supply to and support of an electric clock in any of the rooms specified in 210.52(B)(1) shall be permitted to be served by a small-appliance branch circuit.

Exception No. 2: Receptacles installed to provide power for supplemental equipment and lighting on gas-fired ranges, ovens, or counter-mounted cooking units shall be permitted to be served by a small-appliance branch circuit.

(3) Kitchen Receptacle Requirements.

Receptacles installed in a kitchen to serve countertop surfaces shall be supplied by not fewer than two small-appliance branch circuits, either or both of which shall also be permitted to supply receptacle outlets in the

same kitchen and in other rooms specified in 210.52(B)(1). Additional small-appliance branch circuits shall be permitted to supply receptacle outlets in the kitchen and other rooms specified in 210.52(B)(1). No small-appliance branch circuit shall serve more than one kitchen.

(C) Countertops and Work Surfaces.

In kitchens, pantries, breakfast rooms, dining rooms, and similar areas of dwelling units, receptacle outlets for countertop and work surfaces that are 300 mm (12 in.) or wider shall be installed in accordance with 210.52(C)(1) through (C)(3) and shall not be considered as the receptacle outlets required by 210.52(A).

For the purposes of this section, where using multioutlet assemblies, each 300 mm (12 in.) of multioutlet assembly containing two or more receptacles installed in individual or continuous lengths shall be considered to be one receptacle outlet.

(1) Wall Spaces.

Receptacle outlets shall be installed so that no point along the wall line is more than 600 mm (24 in.) measured horizontally from a receptacle outlet in that space. The location of the receptacles shall be in accordance with 210.52(C)(3).

Exception No. 1: Receptacle outlets shall not be required directly behind a range, counter-mounted cooking unit, or sink in the installation described in Figure 210.52(C)(1).

Exception No. 2: Where a required receptacle outlet cannot be installed in the wall areas shown in Figure 210.52(C)(1), the receptacle outlet shall be permitted to be installed as close as practicable to the countertop area to be served. The total number of receptacle outlets serving the countertop shall not be less than the number needed to satisfy 210.52(C)(1). These outlet shall be located in accordance with 210.52(C)(3).

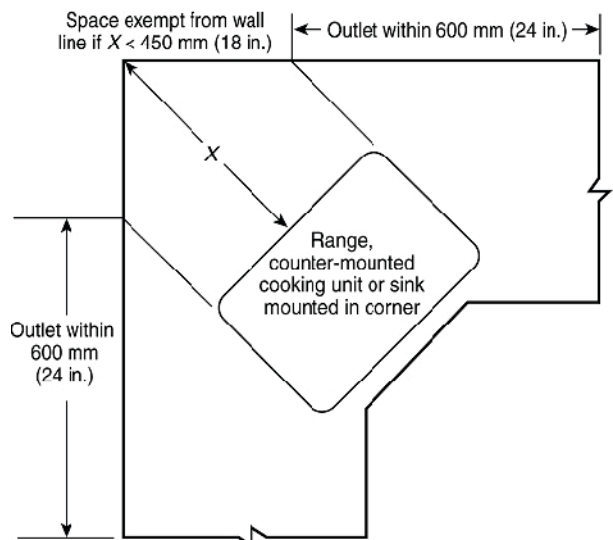
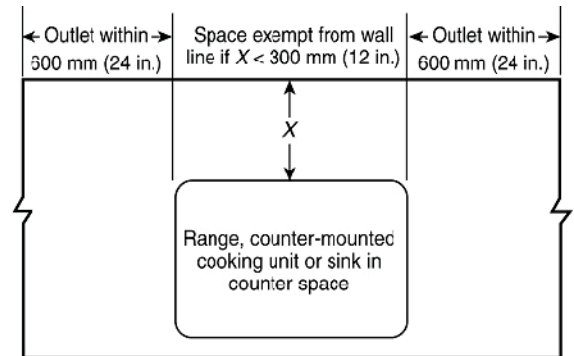

(2) Island and Peninsular Countertops and Work Surfaces.

Receptacle outlets, if installed to serve an island or peninsular countertop or work surface, shall be installed in accordance with 210.52(C)(3). If a receptacle outlet is not provided to serve an island or peninsular countertop or work surface, provisions shall be provided at the island or peninsular for future addition of a receptacle outlet to serve the island or peninsular countertop or work surface.

(3) Receptacle Outlet Location.

Receptacle outlets shall be located in one or more of the following:

- (1) On or above, but not more than 500 mm (20 in.) above, a countertop or work surface
- (2) In a countertop using receptacle outlet assemblies listed for use in countertops
- (3) In a work surface using receptacle outlet assemblies listed for use in work surfaces or listed for use in counter tops

Receptacle outlets rendered not readily accessible by appliances fastened in place, appliance garages, sinks, or rangetops as covered in 210.52(C)(1), Exception No. 1, or appliances occupying assigned spaces shall not be considered as these required outlets.

Informational Note No. 1: See 406.5(E) for installation of receptacles in countertops and 406.5(F) for installation of receptacles in work surfaces. See 380.10 for installation of multioutlet assemblies.

Informational Note No. 2: See Informative Annex J and ANSI/ICC A117.1-2009, Standard on Accessible and Usable Buildings and Facilities, for additional information.

(D) Bathrooms.

At least one receptacle outlet shall be installed in bathrooms within 900 mm (3 ft) of the outside edge of each sink. The receptacle outlet shall be located on a wall or partition that is adjacent to the sink or sink countertop, located on the countertop, or installed on the side or face of the sink cabinet. In no case shall the receptacle be located more than 300 mm (12 in.) below the top of the sink or sink countertop. Receptacle outlet assemblies listed for use in countertops shall be permitted to be installed in the countertop.

Informational Note: See 406.5(E) and 406.5(G) for requirements on installation of receptacles in countertops

(E) Outdoor Outlets.

Outdoor receptacle outlets shall be installed in accordance with 210.52(E)(1) through (E)(3).

(1) One-Family and Two-Family Dwellings.

For a one-family dwelling and each unit of a two-family dwelling that is at grade level, at least one receptacle outlet readily accessible from grade and not more than 2.0 m (6 1/2 ft) above grade level shall be installed at the front and back of the dwelling.

(2) Multifamily Dwellings.

For each dwelling unit of a multifamily dwelling where the dwelling unit is located at grade level and provided with individual exterior entrance/egress, at least one receptacle outlet readily accessible from grade and not more than 2.0 m (6 1/2 ft) above grade level shall be installed.

(3) Balconies, Decks, and Porches.

Balconies, decks, and porches that are within 102 mm (4 in.) horizontally of the dwelling unit shall have at least one receptacle outlet accessible from the balcony, deck, or porch. The receptacle outlet shall not be located more than 2.0 m (6 1/2 ft) above the balcony, deck, or porch walking surface.

(F) Laundry Areas.

In dwelling units, at least one receptacle outlet shall be installed in areas designated for the installation of laundry equipment.

Exception No. 1: A receptacle for laundry equipment shall not be required in a dwelling unit of a multifamily building where laundry facilities are provided on the premises for use by all building occupants.

Exception No. 2: A receptacle for laundry equipment shall not be required in other than one-family dwellings where laundry facilities are not to be installed or permitted.

Reprinted with permission from the NFPA 70-2023, National Electrical Code ©, Copyright © 2023, National Fire Protection Association, Quincy MA 02269. Only selected, applicable portions of the NEC® are reprinted here. This reprinted material is not the complete and official position of the NFPA one the reference subject which is represented only to be the standard of its entirety, NEC® is trademark of NFPA, Quincy, MA 02269.

(G) Basements, Garages, and Accessory Buildings.

For one- and two-family dwellings, and multifamily dwellings, at least one receptacle outlet shall be installed in the areas specified in 210.52(G)(1) through (G)(3). These receptacle shall be in addition to receptacles required for specific equipment. Receptacles supplying only a permanently installed premises security system shall not be considered as meeting these requirements.

(1) Garages.

In each attached garage and in each detached garage with electric power, at least one receptacle outlet shall be installed in each vehicle bay and not more than 1.7 m (5 1/2 ft) above the floor.

Exception: Garage spaces not attached to an individual dwelling unit of a multifamily dwelling shall not require a receptacle outlet in each vehicle bay.

(2) Accessory Buildings.

In each accessory building with electric power.

(3) Basements.

In each separate unfinished portion of a basement.

(H) Hallways.

In dwelling units, hallways of 3.0 m (10 ft) or more in length shall have at least one receptacle outlet.

As used in this subsection, the hallway length shall be considered the length along the centerline of the hallway without passing through a doorway.

(I) Foyers.

Foyers that are not part of a hallway in accordance with 210.52(H) and that have an area that is greater than 5.6 m² (60 ft²) shall have a receptacle(s) located in each wall space 900 mm (3 ft) or more in width. Doorways, door-side windows that extend to the floor, and similar openings shall not be considered wall space.

250.4 General Requirements for Grounding and Bonding.

The following general requirements identify what grounding and bonding of electrical systems are required to accomplish. The prescriptive methods contained in this article shall be followed to comply with the performance requirements of this section.

(A) Grounded Systems.

(1) Electrical System Grounding.

Electrical systems that are grounded shall be connected to earth in a manner that will limit the voltage imposed by lightning, line surges, or unintentional contact with higher-voltage lines and that will stabilize the voltage to earth during normal operation.

Informational Note No. 1: An important consideration for limiting the imposed voltage is the routing of bonding and grounding electrode conductors so that they are not any longer than necessary to complete the connection without disturbing the permanent parts of the installation and so that unnecessary bends and loops are avoided.

Informational Note No. 2: See NFPA 780-2020, Standard for the Installation of Lightning Protection Systems, for information on installation of grounding and bonding for lightning protection systems.

(2) Grounding of Electrical Equipment.

Normally non-current-carrying conductive materials enclosing electrical conductors or equipment, or forming part of such equipment, shall be connected to earth so as to limit the voltage to ground on these materials.

(3) Bonding of Electrical Equipment.

Normally non-current-carrying conductive materials enclosing electrical conductors or equipment, or forming part of such equipment, shall be connected together and to the electrical supply source in a manner that establishes an effective ground-fault current path.

(4) Bonding of Electrically Conductive Materials and Other Equipment.

Normally non-current-carrying electrically conductive materials that are likely to become energized shall be connected together and to the electrical supply source in a manner that establishes an effective ground-fault current path.

(5) Effective Ground-Fault Current Path.

Electrical equipment and wiring and other electrically conductive material likely to become energized shall be installed in a manner that creates a low-impedance circuit facilitating the operation of the overcurrent device or ground detector for impedance grounded systems. It shall be capable of safely carrying the maximum ground-fault current likely to be imposed on it from any point on the wiring system where a ground fault occurs to the electrical supply source. The earth shall not be considered as an effective ground-fault current path.

(B) Ungrounded Systems.

(1) Grounding Electrical Equipment.

Non-current-carrying conductive materials enclosing electrical conductors or equipment, or forming part of such equipment, shall be connected to earth in a manner that will limit the voltage imposed by lightning or unintentional contact with higher-voltage lines and limit the voltage to ground on these materials.

Informational Note: See NFPA 780-2020, Standard for the Installation of Lightning Protection Systems, for information on installation of grounding and bonding for lightning protection systems.

(2) Bonding of Electrical Equipment.

Non-current-carrying conductive materials enclosing electrical conductors or equipment, or forming part of such equipment, shall be connected together and to the supply system grounded equipment in a manner that creates a low-impedance path for ground-fault current that is capable of carrying the maximum fault current likely to be imposed on it.

(3) Bonding of Electrically Conductive Materials and Other Equipment.

Electrically conductive materials that are likely to become energized shall be connected together and to the supply system grounded equipment in a manner that creates a low-impedance path for ground-fault current that is capable of carrying the maximum fault current likely to be imposed on it.

(4) Path for Fault Current.

Electrical equipment, wiring, and other electrically conductive material likely to become energized shall be installed in a manner that creates a low-impedance circuit from any point on the wiring system to the electrical supply source to facilitate the operation of overcurrent devices should a second ground fault from a different phase occur on the wiring system. The earth shall not be considered as an effective fault-current path.

250.8 Connection of Grounding and Bonding Equipment.

(A) Permitted Methods.

Equipment grounding conductors, grounding electrode conductors, and bonding jumpers shall be connected by one or more of the following means:

- (1) Listed pressure connectors
- (2) Terminal bars
- (3) Pressure connectors listed as grounding and bonding equipment
- (4) Exothermic welding process
- (5) Machine screw-type fasteners that engage not less than two threads or are secured with a nut
- (6) Thread-forming machine screws that engage not less than two threads in the enclosure
- (7) Connections that are part of a listed assembly
- (8) Other listed means

(B) Methods Not Permitted.

Connection devices or fittings that depend solely on solder shall not be used.

250.10 Protection of Ground Clamps and Fittings.

Ground clamps or other fittings exposed to physical damage shall be enclosed in metal, wood, or equivalent protective covering.

250.12 Clean Surfaces.

Nonconductive coatings (such as paint, lacquer, and enamel) on equipment to be grounded or bonded shall be removed from threads and other contact surfaces to ensure electrical continuity or shall be connected by means of fittings designed to make such removal unnecessary.

Part V. Bonding

250.90 General.

Bonding shall be provided if necessary to ensure electrical continuity and the capacity to conduct safely any fault current likely to be imposed.

250.92 Services.

(A) Bonding of Equipment for Services.

The normally non-current-carrying metal parts of equipment indicated in the following shall be bonded together:

- (1) All raceways, cable trays, cablebus framework, auxiliary gutters, or service cable armor or sheath that enclose, contain, or support service conductors, except as permitted in 250.80
- (2) All enclosures containing service conductors, including meter fittings, boxes, or the like, interposed in the service raceway or armor

(B) Method of Bonding at the Service.

Bonding jumpers meeting the requirements of this article shall be used around impaired connections, such as reducing washers or oversized, concentric, or eccentric knockouts. Standard locknuts or bushings shall not be the only means for the bonding required by this section but shall be permitted to be installed to make a mechanical connection of the raceway(s).

Electrical continuity at service equipment, service raceways, and service conductor enclosures shall be ensured by one or more of the following methods:

- (1) Bonding equipment to the grounded service conductor by an applicable method in 250.8(A)
- (2) Connections made up wrenchtight using threaded couplings, threaded entries, or listed threaded hubs on enclosures
- (3) Threadless couplings and connectors if made up tight for metal raceways and metal-clad cables
- (4) Other listed devices, such as bonding-type locknuts, bushings, or bushings with bonding jumpers

250.102 Grounded Conductor, Bonding Conductors, and Jumpers.

(A) Material. Bonding jumpers shall be of copper, aluminum, copper-clad aluminum, or other corrosion-resistant material. A bonding jumper shall be a wire, bus, screw, or similar suitable conductor.

(B) Attachment. Bonding jumpers shall be attached in the manner specified in 250.8 for circuits and equipment and in 250.70 for grounding electrodes.

(C) Size — Supply-Side Bonding Jumper.

(1) Size for Supply Conductors in a Single Raceway or Cable. The supply-side bonding jumper shall not be smaller than specified in Table 250.102(C)(1).

(2) Size for Parallel Conductor Installations in Two or More Raceways or Cables. If the ungrounded supply conductors are connected in parallel in two or more raceways or cables, the supply-side bonding jumper shall be sized in accordance with either of the following:

- (1) An individual bonding jumper for each raceway or cable shall be selected from Table 250.102(C)(1) base on the size of the largest ungrounded supply conductor in each raceway or cable.
- (2) A single bonding jumper installed for bonding two or more raceways or cables shall be sized in accordance with Table 250.102(C)(1) based on the sum of the circular mil areas of the largest ungrounded conductors from each set connected in parallel in each raceway or cable. The size of the grounded conductor(s) in each raceway or cable shall be based on the largest ungrounded conductor in each raceway or cable, or the sum of the circular mil areas of the largest ungrounded conductors from each set connected in parallel in each raceway or cable.

Informational Note No. 1: The term supply conductors includes ungrounded conductors that do not have overcurrent protection on their supply side and terminate at service equipment or the first disconnecting means of a separately derived system.

Informational Note No. 2: See Chapter 9, Table 8, for the circular mil area of conductors 18 AWG through 4/0 AWG

(D) Size — Equipment Bonding Jumper on Load Side of an Overcurrent Device. The equipment bonding jumper on the load side of an overcurrent device(s) shall be sized in accordance with 250.122.

A single common continuous equipment bonding jumper shall be permitted to connect two or more raceways or cables if the bonding jumper is sized in accordance with 250.122 for the largest overcurrent device supplying circuits therein.

(E) Installation. Bonding jumpers or conductors and equipment bonding jumpers shall be permitted to be installed inside or outside of a raceway or an enclosure.

(1) Inside a Raceway or an Enclosure. If installed inside a raceway, equipment bonding jumpers and bonding jumpers or conductors shall comply with the requirements of 250.119 and 250.148.

(2) Outside a Raceway or an Enclosure. If installed on the outside, the length of the bonding jumper or conductor or equipment bonding jumper shall not exceed 1.8 m (6 ft) and shall be routed with the raceway or enclosure.

Exception: An equipment bonding jumper or supply-side bonding jumper longer than 1.8 m (6 ft) shall be permitted at outside pole locations for the purpose of bonding or grounding isolated sections of metal raceways or elbows installed in exposed risers of metal conduit or other metal raceway, and for bonding grounding electrodes, and shall not be required to be routed with a raceway or enclosure.

(3) Protection. Bonding jumpers or conductors and equipment bonding jumpers shall be installed in accordance with 250.64(A) and (B).

Article 300 General Requirements for Wiring Methods and Materials

300.1 Scope.

(A) All Wiring Installations. This article covers general requirements for wiring methods and materials for all wiring installations unless modified by other articles in Chapter 3.

(B) Integral Parts of Equipment. The requirements of this article are not intended to apply to the conductors that form an integral part of equipment, such as motors, controllers, motor control centers, or factory-assembled control equipment or listed utilization equipment.

(C) Metric Designators and Trade Sizes. Metric designators and trade sizes for conduit, tubing, and associated fittings and accessories shall be in accordance with Table 300.1(C).

Table 300.1(C) Metric Designators and Trade Sizes

Metric Designator	Trade Size
12	3/8
16	1/2
21	3/4
27	1
35	1 1/4
41	1 1/2
53	2
63	2 1/2
78	3
91	3 1/2
103	4
129	5
155	6

Note: The metric designators and trade sizes are for identification purposes only and are not actual dimensions.

300.4 Protection Against Physical Damage.

Where subject to physical damage, conductors, raceways, and cables shall be protected.

(A) Cables and Raceways Through Wood Members.

(1) Bored Holes. In both exposed and concealed locations, where a cable- or raceway-type wiring method is installed through bored holes in joists, rafters, or wood members, holes shall be bored so that the edge of the hole is not less than 32 mm (1 1/4 in.) from the edges of the wood member. Where this distance cannot be maintained, the cable or raceway shall be protected from penetration by screws or nails by a steel plate(s) or bushing(s) at least 1.6 mm (1/16 in.) thick, and of appropriate length and width, installed to cover the area of the wiring.

Exception No. 1: Steel plates shall not be required to protect rigid metal conduit, intermediate metal conduit, rigid PVC conduit, RTRC, or electrical metallic tubing.

Exception No. 2: A listed and marked steel plate less than 1.6 mm (1/16 in.) thick that provides equal or better protection against nail or screw penetration shall be permitted.

(2) Notches in Wood. Where there is no objection because of weakening the building structure, in both exposed and concealed locations, cables or raceways shall be permitted to be laid in notches in wood studs, joists, rafters, or other wood members where the cable or raceway at those points is protected from penetration by nails or screws by a steel plate at least 1.6 mm (1/16 in.) thick, and of appropriate length and width, installed to cover the area of the wiring. The steel plate shall be installed before the building finish is applied.

Exception No. 1: Steel plates shall not be required to protect rigid metal conduit, intermediate metal conduit, rigid nonmetallic conduit, or electrical metallic tubing.

Exception No. 2: A listed and marked steel plate less than 1.6 mm (1/16 in.) thick that provides equal or better protection against nail or screw penetration shall be permitted.

(B) Nonmetallic-Sheathed Cables and Electrical Nonmetallic Tubing Through Metal Framing Members.

(1) Nonmetallic-Sheathed Cable.

In both exposed and concealed locations where nonmetallic-sheathed cables pass through either factory- or field-punched, cut, or drilled slots or holes in metal members, the cable shall be protected by listed bushings or listed grommets covering all metal edges that are securely fastened in the opening prior to installation of the cable.

(2) Nonmetallic-Sheathed Cable and Electrical Nonmetallic Tubing.

Where nails or screws are likely to penetrate nonmetallic-sheathed cable or electrical nonmetallic tubing, a steel sleeve, steel plate, or steel clip not less than 1.6 mm (1/16 in.) in thickness shall be used to protect the cable or tubing.

Exception: A listed and marked steel plate less than 1.6 mm (1/16 in.) thick that provides equal or better protection against nail or screw penetration shall be permitted.

(C) Cables Through Spaces Behind Panels Designed to Allow Access.

Cables or raceway-type wiring methods, installed behind panels designed to allow access shall be supported according to their applicable articles.

(D) Cables and Raceways Parallel to Framing Members and Furring Strips.

In both exposed and concealed locations, where a cable- or raceway-type wiring method is installed parallel to framing members, such as joists, rafters, or studs, or is installed parallel to furring strips, the cable or raceway shall be installed and supported so that the nearest outside surface of the cable or raceway is not less than 32 mm (1 1/4 in.) from the nearest edge of the framing member or furring strips where nails or screws are likely to penetrate. Where this distance cannot be maintained, the cable or raceway shall be protected from penetration by nails or screws by a steel plate, sleeve, or equivalent at least 1.6 mm (1/16 in.) thick.

Exception No. 1: Steel plates, sleeves, or the equivalent shall not be required to protect rigid metal conduit, intermediate metal conduit, rigid nonmetallic conduit, or electrical metallic tubing.

Exception No. 2: For concealed work in finished buildings, or finished panels for prefabricated buildings where such supporting is impracticable, it shall be permissible to fish the cables between access points.

Exception No. 3: A listed and marked steel plate less than 1.6 mm (1/16 in.) thick that provides equal or better protection against nail or screw penetration shall be permitted.

(E) Cables, Raceways, or Boxes Installed in or Under Metal-Corrugated Roof Decking.

A cable, raceway, or box, installed in exposed or concealed locations under metal-corrugated sheet roof decking, shall be installed and supported so there is not less than 38 mm (1 1/2 in.) measured from the lowest surface of the roof decking to the top of the cable, raceway, or box. A cable, raceway, or box shall not be installed in concealed locations in metal-corrugated, sheet decking-type roof.

Informational Note: Roof decking material is often repaired or replaced after the initial raceway or cabling and roofing installation and might be penetrated by screws or other mechanical devices designed to provide "hold down" strength of the waterproof membrane or roof insulating material.

Exception No. 1: Rigid metal conduit and intermediate metal conduit, with listed steel or malleable iron fittings and boxes, shall not be required to comply with 300.4(E).

Exception No. 2: The 38 mm (1 1/2 in.) spacing is not required where metal-corrugated sheet roof decking is covered with a minimum thickness 50 mm (2 in.) concrete slab, measured from the top of the corrugated roofing.

(F) Cables and Raceways Installed in Shallow Grooves. Cable- or raceway-type wiring methods installed in a groove, to be covered by wallboard, siding, paneling, carpeting, or similar finish, shall be protected by 1.6 mm (1/16 in.) thick steel plate, sleeve, or equivalent or by not less than 32-mm (1 1/4-in.) free space for the full length of the groove in which the cable or raceway is installed.

Exception No. 1: Steel plates, sleeves, or the equivalent shall not be required to protect rigid metal conduit, intermediate metal conduit, rigid PVC conduit, RTRC, or electrical metallic tubing.

Exception No. 2: A listed and marked steel plate less than 1.6 mm (1/16 in.) thick that provides equal or better protection against nail or screw penetration shall be permitted.

(G) Fittings. Where raceways contain 4 AWG or larger insulated circuit conductors, and these conductors enter a cabinet, a box, an enclosure, or a raceway, prior to the installation of conductors, the conductors shall be protected in accordance with any of the following:

- (1) An identified fitting providing a smoothly rounded insulating surface
- (2) A listed metal fitting that has smoothly rounded edges
- (3) Separation from the fitting or raceway using an identified insulating material that is securely fastened in place
- (4) Threaded hubs or bosses that are an integral part of a cabinet, box, enclosure, or raceway providing a smoothly rounded or flared entry for conductors

Conduit bushings constructed wholly of insulating material shall not be used to secure a fitting or raceway. The insulating fitting or insulating material shall have a temperature rating not less than the insulation temperature rating of the installed conductors.

(H) Structural Joints. A listed expansion/deflection fitting or other approved means shall be used where a raceway crosses a structural joint intended for expansion, contraction, or deflection, used in buildings, bridges, parking garages, or other structures.

300.6 Protection Against Corrosion and Deterioration.

Raceways, cable trays, cablebus, auxiliary gutters, cable armor, boxes, cable sheathing, cabinets, enclosures (other than surrounding fences and walls), elbows, couplings, fittings, supports, and support hardware shall be of materials suitable for the environment in which they are to be installed.

(A) Ferrous Metal Equipment. Ferrous metal raceways, cable trays, cablebus, auxiliary gutters, cable armor, boxes, cable sheathing, cabinets, enclosures (other than surrounding fences and walls), elbows, couplings, nipples, fittings, supports, and support hardware shall be suitably protected against corrosion inside and outside (except threads at joints) by a coating of approved corrosion-resistant material. Where corrosion protection is necessary and the conduit is threaded anywhere other than at the factory where the product is listed, the threads shall be coated with an approved electrically conductive, corrosion-resistant compound.

Exception: Stainless steel shall not be required to have protective coatings.

(1) Protected from Corrosion Solely by Enamel.

Where protected from corrosion solely by enamel, ferrous metal raceways, cable trays, cablebus, auxiliary gutters, cable armor, boxes, cable sheathing, cabinets, enclosures (other than surrounding fences and walls), elbows, couplings, nipples, fittings, supports, and support hardware shall not be used outdoors or in wet locations as described in 300.6(D).

(2) Organic Coatings on Boxes or Cabinets.

Where boxes, cabinets, or enclosures (other than surrounding fences and walls) have an approved system of organic coatings and are marked "Raintight," "Rainproof," or "Outdoor Type," they shall be permitted outdoors.

(3) In Concrete or in Direct Contact with the Earth.

Ferrous metal raceways, cable armor, boxes, cable sheathing, cabinets, enclosures (other than surrounding fences and walls), elbows, couplings, nipples, fittings, supports, and support hardware shall be permitted to be installed in concrete, in direct contact with the earth, or in areas subject to severe corrosive influences where made of material approved for the condition or where provided with corrosion protection approved for the condition.

(B) Aluminum Metal Equipment. Aluminum raceways, cable trays, cablebus, auxiliary gutters, cable armor, boxes, cable sheathing, cabinets, enclosures (other than surrounding fences and walls), elbows, couplings, nipples, fittings, supports, and support hardware embedded or encased in concrete or in direct contact with the earth shall be provided with supplementary corrosion protection.

(C) Nonmetallic Equipment. Nonmetallic raceways, cable trays, cablebus, auxiliary gutters, boxes, cables with a nonmetallic outer jacket and internal metal armor or jacket, cable sheathing, cabinets, enclosures (other than surrounding fences and walls), elbows, couplings, nipples, fittings, supports, and support hardware shall be made of material approved for the condition and shall comply with 300.6(C)(1) and (C)(2) as applicable to the specific installation.

(1) Exposed to Sunlight.

Where exposed to sunlight, the materials shall be listed as sunlight resistant or shall be identified as sunlight resistant.

(2) Chemical Exposure.

Where subject to exposure to chemical solvents, vapors, splashing, or immersion, materials or coatings shall either be inherently resistant to chemicals based on their listing or be identified for the specific chemical reagent.

(D) Indoor Wet Locations. In portions of dairy processing facilities, laundries, canneries, and other indoor wet locations, and in locations where walls are frequently washed or where there are surfaces of absorbent materials, such as damp paper or wood, the entire wiring system, where installed exposed, including all boxes, cabinets, enclosures (other than surrounding fences and walls), fittings, raceways, and cable used therewith, shall be mounted so that there is at least a 6 mm (1/4 in.) airspace between it and the wall or supporting surface.

Exception: Nonmetallic raceways, boxes, and fittings shall be permitted to be installed without the airspace on a concrete, masonry, tile, or similar surface.

Informational Note: In general, areas where acids and alkali chemicals are handled and stored might present such corrosive conditions, particularly when wet or damp. Severe corrosive conditions might also be present in portions of meatpacking plants, tanneries, glue houses, and some stables; in installations immediately adjacent to a seashore and swimming pool areas; in areas where chemical deicers are used; and in storage cellars or rooms for hides, casings, fertilizer, salt, and bulk chemicals.

300.10 Electrical Continuity of Metal Raceways, Cable Armor, and Enclosures.

Metal raceways, cable armor, and other metal enclosures for conductors shall be metallically joined together into a continuous electrical conductor and shall be connected to all boxes, fittings, and cabinets to provide effective electrical continuity. Unless specifically permitted elsewhere in this Code, raceways and cable assemblies shall be mechanically secured to boxes, fittings, cabinets, and other enclosures.

Exception No. 1: Short sections of raceways used to provide support or protection of cable assemblies from physical damage shall not be required to be made electrically continuous.

Exception No. 2: Equipment enclosures to be isolated, as permitted by 250.96(B), shall not be required to be metallically joined to the metal raceway.

300.11 Securing and Supporting.

(A) Secured in Place. Raceways, cable assemblies, boxes, cabinets, and fittings shall be securely fastened in place.

(B) Wiring Systems Installed Above Suspended Ceilings. Support wires that do not provide secure support shall not be the sole support. Support wires and associated fittings that provide secure support and that are installed in addition to the ceiling grid support wires shall be permitted as the sole support. Where independent support wires are used, they shall be secured at both ends. Cables and raceways shall not be supported by ceiling grids.

(1) Fire-Rated Assemblies.

Wiring located within the cavity of a fire-rated floor–ceiling or roof–ceiling assembly shall not be secured to, or supported by, the

ceiling assembly, including the ceiling support wires. An independent means of secure support shall be provided and shall be permitted to be attached to the assembly. Where independent support wires are used, they shall be distinguishable by color, tagging, or other effective means from those that are part of the fire-rated design.

Exception: The ceiling support system shall be permitted to support wiring and equipment that have been tested as part of the fire-rated assembly.

Informational Note: See ASTM E119, Standard Test Methods for Fire Tests of Building Construction and Materials, for one method of testing to determine fire rating.

(2) Non-Fire-Rated Assemblies.

Wiring located within the cavity of a non-fire-rated floor–ceiling or roof–ceiling assembly shall not be secured to, or supported by, the ceiling assembly, including the ceiling support wires. An independent means of secure support shall be provided and shall be permitted to be attached to the assembly. Where independent support wires are used, they shall be distinguishable by color, tagging, or other effective means.

Exception: The ceiling support system shall be permitted to support branch-circuit wiring and associated equipment where installed in accordance with the ceiling system manufacturer's instructions.

(C) Raceways Used as Means of Support. Raceways shall be used only as a means of support for other raceways, cables, or nonelectrical equipment under any of the following conditions:

(1) Where the raceway or means of support is identified as a means of support

(2) Where the raceway contains power supply conductors for electrically controlled equipment and is used to support Class 2 or Class 3 circuit conductors or cables that are solely for the purpose of connection to the equipment control circuits

(3) Where the raceway is used to support boxes or conduit bodies in accordance with 314.23 or to support luminaires in accordance with 410.36(E)

(D) Cables Not Used as Means of Support. Cable wiring methods shall not be used as a means of support for other cables, raceways, or nonelectrical equipment.

300.14 Length of Free Conductors at Outlets, Junctions, and Switch Points.

At least 150 mm (6 in.) of free conductor, measured from the point in the box where it emerges from its raceway or cable sheath, shall be left at each outlet, junction, and switch point for splices or the connection of luminaires or devices. The 150 mm (6 in.) free conductor shall be permitted to be spliced or unspliced. Where the opening to an outlet, junction, or switch point is less than 200 mm (8 in.) in any dimension, each conductor shall be long enough to extend at least 75 mm (3 in.) outside the opening.

Exception: Conductors that are not spliced or terminated at the outlet, junction, or switch point shall not be required to comply with 300.14.

300.15 Boxes, Conduit Bodies, or Fittings — Where Required.

A box shall be installed at each outlet and switch point for concealed knob-and-tube wiring.

Fittings and connectors shall be used only with the specific wiring methods for which they are designed and listed.

Where the wiring method is conduit, tubing, Type AC cable, Type MC cable, Type MI cable, nonmetallic-sheathed cable, or other cables, a box or conduit body shall be installed at each outlet point, switch point, conductor splice point, conductor junction point, conductor termination point, wiring method transition point, or conductor pull point, unless otherwise permitted in 300.15(A) through (L).

(A) Wiring Methods with Interior Access.

A box or conduit body shall not be required for each splice, junction, switch, pull, termination, or outlet points in wiring methods with removable covers, such as

wireways, multioutlet assemblies, auxiliary gutters, and surface raceways. The covers shall be accessible after installation.

(B) Equipment.

An integral junction box or wiring compartment as part of approved equipment shall be permitted in lieu of a box.

(C) Protection.

A box or conduit body shall not be required where cables enter or exit from conduit or tubing that is used to provide cable support or protection against physical damage. A fitting shall be provided on the end(s) of the conduit or tubing to protect the cable from abrasion.

(D) Type MI Cable.

A box or conduit body shall not be required where accessible fittings are used for straight-through splices in mineral-insulated metal-sheathed cable.

(E) Integral Enclosure.

A wiring device with integral enclosure identified for the use, having brackets that securely fasten the device to walls or ceilings of conventional on-site frame construction, for use with nonmetallic-sheathed cable, shall be permitted in lieu of a box or conduit body.

Informational Note: See 334.30(C); 545.10; 550.15(I); 551.47(E), Exception No. 1; and 552.48(E), Exception No. 1.

(F) Fitting.

A fitting identified for the use shall be permitted in lieu of a box or conduit body where conductors are not spliced or terminated within the fitting. The fitting shall be accessible after installation, unless listed for concealed installation.

(G) Direct-Buried Conductors and Cables.

As permitted in 300.5(E), a box or conduit body shall not be required for splices and taps in direct-buried conductors and cables.

(H) Insulated Devices.

As permitted in 334.4(B), a box or conduit body shall not be required for insulated devices supplied by nonmetallic-sheathed cable.

(I) Enclosures.

A box or conduit body shall not be required where a splice, switch, terminal, or pull point is in a cabinet or cutout box, in an enclosure for a switch or overcurrent device as permitted in 312.8, in a motor controller as permitted in 430.10(A), or in a motor control center.

(J) Luminaires.

A box or conduit body shall not be required where a luminaire is used as a raceway as permitted in 410.64.

(K) Embedded.

A box or conduit body shall not be required for splices where conductors are embedded as permitted in 424.40, 424.41(D), 426.22(C), 426.24(A), and 427.19(A).

(L) Manholes and Handhole Enclosures. A box or conduit body shall not be required for conductors in manholes or handhole enclosures, except where connecting to electrical equipment. The installation shall comply with Part V of Article 110 for manholes, and 314.30 for handhole enclosures.

Article 314 Outlet, Device, Pull, and Junction Boxes; Conduit Bodies; Fittings; and Handhole Enclosures

Part I. General

314.1 Scope.

This article covers the installation and use of all boxes and conduit bodies used as outlet, device, junction, or pull boxes, depending on their use, and handhole enclosures. Cast metal, sheet metal, nonmetallic, and other boxes such as FS, FD, and larger boxes are not classified as conduit bodies. This article also includes installation requirements for fittings used to join raceways and to connect raceways and cables to boxes and conduit bodies.

314.2 Round Boxes.

Round boxes shall not be used where conduits or connectors requiring the use of locknuts or bushings are to be connected to the side of the box.

314.3 Nonmetallic Boxes.

Nonmetallic boxes shall be permitted only with open wiring on insulators, concealed knob-and-tube wiring, cabled wiring methods with entirely nonmetallic sheaths, flexible cords, and nonmetallic raceways.

Exception No. 1: Where internal bonding means are provided between all entries, nonmetallic boxes shall be permitted to be used with metal raceways or metal-armored cables.

Exception No. 2: Where integral bonding means with a provision for attaching an equipment bonding jumper inside the box are provided between all threaded entries in nonmetallic boxes listed for the purpose, nonmetallic boxes shall be permitted to be used with metal raceways or metal-armored cables.

314.4 Metal Boxes.

Metal boxes shall be grounded and bonded in accordance with Parts I, IV, V, VI, VII, and X of Article 250 as applicable, except as permitted in 250.112(I).

314.5 Screws or Other Fasteners.

Screws or other fasteners installed in the field that enter wiring spaces shall be as provided by or specified by the manufacturer or shall comply with the following as applicable:

- (1) Screws shall be machine type with blunt ends.
- (2) Other fasteners shall have blunt ends.
- (3) Screws attaching a cover shall extend no more than 10 mm (3/8 in.).
- (4) Screws or other fasteners, other than in (3), penetrating a cover shall extend no more than 8 mm (5/16 in.).
- (5) Screws or other fasteners penetrating a wall of a box exceeding 1650 cm³ (100 in.³) shall extend no more than 6 mm (1/4 in.), or more than 11 mm (7/16 in.) if located within 10 mm (3/8 in.) of an adjacent box wall.
- (6) Screws or other fasteners penetrating the wall of a box not exceeding 1650 cm³ (100 in.³) and not covered in 314.23(B)(1) shall be made flush with the box interior.
- (7) Screws or other fasteners penetrating the wall of a conduit body shall be made flush with the conduit body interior.

Exception to (3) through (6): A screw shall be permitted to be longer if the end of the screw is protected with an approved means.

Part II. Installation

314.15 Damp or Wet Locations.

In damp or wet locations, boxes, conduit bodies, outlet box hoods, and fittings shall be placed or equipped so as to prevent moisture from entering or accumulating within the box, conduit body, or fitting. Boxes, conduit bodies, outlet box hoods, and fittings installed in wet locations shall be listed for use in wet locations. Approved drainage openings not smaller than 3 mm (1/8 in.) and not larger than 6 mm (1/4 in.) in diameter shall be permitted to be installed in the field in boxes or conduit bodies listed for use in damp or wet locations. For installation of listed drain fittings, larger openings are permitted to be installed in the field in accordance with manufacturer's instructions.

Informational Note No. 1: See 314.27(B) for boxes in floors.

Informational Note No. 2: See 300.6 for protection against corrosion.

314.16 Number of Conductors in Outlet, Device, and Junction Boxes, and Conduit Bodies.

Boxes and conduit bodies shall be of an approved size to provide free space for all enclosed conductors. In no case shall the volume of the box, as calculated in 314.16(A), be less than the fill calculation as calculated in 314.16(B). The minimum volume for conduit bodies shall be as calculated in 314.16(C).

This section shall not apply to terminal housings supplied with motors or generators.

Informational Note: See 430.12 for volume requirements of motor or generator terminal housings.



Boxes and conduit bodies enclosing conductors 4 AWG or larger shall also comply with 314.28. Outlet and device boxes shall also comply with 314.24.

(A) Box Volume Calculations.

The volume of a wiring enclosure (box) shall be the total volume of the assembled sections and, where used, the space provided by plaster rings, domed covers, extension rings, and so forth, that are marked with their volume or are made from boxes the dimensions of which are listed in Table 314.16(A).

Where a box is provided with one or more securely installed barriers, the volume shall be apportioned to each of the resulting spaces. Each barrier, if not marked with its volume, shall be considered to take up 8.2 cm³ (1/2 in.³) if metal, and 16.4 cm³ (1.0 in.³) if nonmetallic.

(1) Standard Boxes. The volumes of standard boxes that are not marked with their volume shall be as given in Table 314.16(A).

(2) Other Boxes. Boxes 1650 cm³ (100 in.³) or less, other than those described in Table 314.16(A), and nonmetallic boxes shall be durably and legibly marked by the manufacturer with their volume(s). Boxes described in Table 314.16(A) that have a volume larger than is designated in the table shall be permitted to have their volume marked as required by this section.

Table 314.16(A) Metal Boxes											
Box Trade Size			Minimum Volume		Maximum Number of Conductors*						
					(arranged by AWG size)						
mm	in.		cm ³	in. ³	18	16	14	12	10	8	6
100 × 32	(4 × 11/4)	round/octagonal	205	12.5	8	7	6	5	5	4	2
100 × 38	(4 × 11/2)	round/octagonal	254	15.5	10	8	7	6	6	5	3
100 × 54	(4 × 21/8)	round/octagonal	353	21.5	14	12	10	9	8	7	4
100 × 32	(4 × 11/4)	square	295	18	12	10	9	8	7	6	3
100 × 38	(4 × 11/2)	square	344	21	14	12	10	9	8	7	4
100 × 54	(4 × 21/8)	square	497	30.3	20	17	15	13	12	10	6
120 × 32	(4 11/16 × 11/4)	square	418	25.5	17	14	12	11	10	8	5
120 × 38	(4 11/16 × 11/2)	square	484	29.5	19	16	14	13	11	9	5
120 × 54	(4 11/16 × 21/8)	square	689	42	28	24	21	18	16	14	8
75 × 50 × 38	(3 × 2 × 11/2)	device	123	7.5	5	4	3	3	3	2	1
75 × 50 × 50	(3 × 2 × 2)	device	164	10	6	5	5	4	4	3	2
75 × 50 × 57	(3 × 2 × 21/4)	device	172	10.5	7	6	5	4	4	3	2
75 × 50 × 65	(3 × 2 × 21/2)	device									

(B) Box Fill Calculations. The volumes in 314.16(B)(1) through (B)(6), as applicable, shall be added together. No allowance shall be required for small fittings such as locknuts and bushings. Each space within a box installed with a barrier shall be calculated separately.

(1) Conductor Fill.

Each conductor that originates outside the box and terminates or is spliced within the box shall be counted once, and each conductor that passes through the box without splice or termination shall be counted once. Each loop or coil of unbroken conductor not less than twice the minimum length required for free conductors in 300.14 shall be counted twice. The conductor fill shall be calculated using Table 314.16(B)(1). A conductor, no part of which leaves the box, shall not be counted.

Exception: An equipment grounding conductor or conductors or not over four fixture wires smaller than 14 AWG, or both, shall be permitted to be omitted from the calculations where they enter a box from a domed luminaire or similar canopy and terminate within that box.

(2) Clamp Fill.

Where one or more internal cable clamps, whether factory or field supplied, are present in the box, a single volume allowance in accordance with Table 314.16(B)(1) shall be made based on the largest conductor present in the box. No allowance shall be required for a cable connector with its clamping mechanism outside the box.

(3) Support Fittings Fill.

Where one or more luminaire studs or hickies are present in the box, a single volume allowance in accordance with Table 314.16(B)(1) shall be made for each type of fitting based on the largest conductor present in the box.

Reprinted with permission from the NFPA 70-2023, National Electrical Code®, Copyright © 2023, National Fire Protection Association, Quincy MA 02269. Only selected, applicable portions of the NEC® are reprinted here. This reprinted material is not the complete and official position of the NFPA one the reference subject which is represented only to be the standard of its entirety. NEC® is trademark of NFPA, Quincy, MA 02269.

(4) Device or Equipment Fill.

For each yoke or strap containing one or more devices or equipment, a double volume allowance in accordance with Table 314.16(B)(1) shall be made for each yoke or strap based on the largest conductor connected to a device(s) or equipment supported by that yoke or strap.

A device or utilization equipment wider than a single 50 mm (2 in.) device box as described in Table 314.16(A) shall have double volume allowances provided for each gang required for mounting.

Table 314.16(B)(1) Volume Allowance Required per Conductor		
Size of Conduct or (AWG)	Free Space Within Box for Each Conductor	
	cm ³	in. ³
18	24.6	1.5
16	28.7	1.75
14	32.8	2
12	36.9	2.25
10	41	2.5
8	49.2	3
6	81.9	5

(5) Equipment Grounding Conductor Fill.

Where up to four equipment grounding conductors enter a box, a single volume allowance in accordance with Table 314.16(B)(1) shall be made based on the largest equipment grounding conductor entering the box. A 1/4 volume allowance shall be made for each additional equipment grounding conductor that enters the box, based on the largest equipment grounding conductor entering the box.

(6) Terminal Block Fill.

Where a terminal block is present in a box, a single volume allowance in accordance with Table 314.16(B)(1) shall be made for each terminal block assembly based on the largest conductor(s) terminated to the assembly.

(C) CONDUIT BODIES

(1) General.

Conduit bodies enclosing 6 AWG conductors or smaller, other than short-radius conduit bodies as described in 314.16(C)(3), shall have a cross-sectional area not less than twice the cross-sectional area of the largest conduit or tubing to which they can be attached. The maximum number of conductors permitted shall be the maximum number permitted by Table 1 of Chapter 9 for the conduit or tubing to which it is attached.

(2) With Splices, Taps, or Devices.

Only those conduit bodies that are durably and legibly marked by the manufacturer with their volume shall be permitted to contain splices, taps, or devices. The maximum number of conductors shall be calculated in accordance with 314.16(B). Conduit bodies shall be supported in a rigid and secure manner.

(3) Short Radius Conduit Bodies.

Conduit bodies such as capped elbows and service-entrance elbows that enclose conductors 6 AWG or smaller, and are only intended to enable the installation of the raceway and the contained conductors, shall not contain splices, taps, or devices and shall be of an approved size to provide free space for all conductors enclosed in the conduit body.

314.17 Conductors and Cables Entering Boxes, Conduit Bodies, or Fittings.

Conductors entering boxes, conduit bodies, or fittings shall be protected from abrasion. Conductors and cables shall comply with 314.17(A) through (C).

(A) Openings to Be Closed. Openings through which conductors enter shall be closed in an approved manner.

(B) Boxes and Conduit Bodies. The installation of the conductors and cables in boxes and conduit bodies shall comply with 314.17(B)(1) through (B)(4).

(1) Conductors Entering Through Individual Holes or Through Flexible Tubing.

For messenger-supported wiring, open wiring on insulators, or concealed knob-and-tube wiring, the conductors shall enter the box through individual holes. In installations where metal boxes or conduit bodies are used with conductors unprotected by flexible tubing, the individual openings shall be provided with insulating bushings. Where flexible tubing is used to enclose the conductors, the tubing shall extend from the last insulating support to not less than 6 mm (1/4 in.) inside the box or conduit body and 6 mm (1/4 in.) beyond the end of any cable clamp. The wiring method shall be secured to the box or conduit body.

(2) Cables Entering Through Cable Clamps.

Where cable assemblies with nonmetallic sheaths are used, the sheath shall extend not less than 6 mm (1/4 in.) inside the box and 6 mm (1/4 in.) beyond the end of any cable clamp. Except as covered in 300.15(C), the wiring method shall be secured to the box or conduit body.

Exception: Where nonmetallic-sheathed cable is used with single gang nonmetallic boxes not larger than a nominal size 57 mm x 100 mm (2 1/4 in. x 4 in.) mounted in walls or ceilings, and where the cable is fastened within 200 mm (8 in.) of the box measured along the sheath and where the sheath extends through a cable knockout not less than 6 mm (1/4 in.), securing the cable to the box shall not be required. Multiple cable entries shall be permitted in a single cable knockout opening.

(3) Conductors and Cables Entering Through Raceways.

Where the raceway is complete between boxes, conduit bodies, or both and encloses individual conductors or nonmetallic cable assemblies or both, the conductors or cable assemblies shall not be required to be additionally secured. Where raceways enclose cable assemblies as covered in 300.15(C), the cable assembly shall not be required to be additionally secured within the box or conduit body.

(4) Temperature Limitation.

Nonmetallic boxes and conduit bodies shall be suitable for the lowest temperature-rated conductor entering the box or conduit body.

(C) Conductors 4 AWG or Larger. Installation shall comply with 300.4(G).

Informational Note: See 110.12(A) for requirements on closing unused cable and raceway knockout openings.

314.19 Boxes Enclosing Flush Devices or Flush Equipment.

Boxes used to enclose flush devices or flush equipment shall be of such design that the devices or equipment will be completely enclosed on the back and sides, and substantial support for the devices or equipment will be provided. Screws for supporting the box shall not also be used to attach a device or equipment.

314.20 Flush-Mounted Installations.

Installations within or behind a surface of concrete, tile, gypsum, plaster, or other noncombustible material, including boxes employing a flush-type cover or faceplate, shall be made so that the front edge of the box, plaster ring, extension ring, or listed extender will not be set back of the finished surface more than 6 mm (1/4 in.).

Installations within a surface of wood or other combustible surface material, boxes, plaster rings, extension rings, or listed extenders shall extend to the finished surface or project therefrom.

314.21 Repairing Noncombustible Surfaces.

Noncombustible surfaces that are broken or incomplete around boxes employing a flush-type cover or faceplate shall be repaired so there will be no gaps or open spaces greater than 3 mm (1/8 in.) at the edge of the box.

314.22 Surface Extensions.

Surface extensions shall be made by mounting and mechanically securing an extension ring over the box. Equipment grounding shall be in accordance with Part VI of Article 250.

Exception: A surface extension shall be permitted to be made from the cover of a box where the cover is designed so it is unlikely to fall off or be removed if its securing means becomes loose. The wiring method shall be flexible for an approved length that permits removal of the cover and provides access to the box interior and shall be arranged so that any grounding continuity is independent of the connection between the box and cover.

314.23 Supports.

Enclosures within the scope of this article shall be supported in accordance with 314.23(A) through (H) as applicable.

(A) Surface Mounting.

An enclosure mounted on a building or other surface shall be rigidly and securely fastened in place. If the surface does not provide rigid and secure support, additional support in accordance with this section shall be provided.

(B) Structural Mounting.

An enclosure supported from a structural member or from grade shall be rigidly supported either directly or by using a metal, polymeric, or wood brace.

(1) Nails and Screws.

Nails and screws, where used as a fastening means, shall secure boxes by using brackets on the outside of the enclosure, or by using mounting holes in the back or in one or more sides of the enclosure, or they shall pass through the interior within 6 mm (1/4 in.) of the back or ends of the enclosure. Screws shall not be permitted to pass through the box unless exposed threads in the box are protected using approved means to avoid abrasion of conductor insulation. Mounting holes made in the field shall be approved.

(2) Braces.

Metal braces shall be protected against corrosion and formed from metal that is not less than 0.51 mm (0.020 in.) thick uncoated. Wood braces shall have a cross section not less than nominal 25 mm × 50 mm (1 in. × 2 in.). Wood braces in wet locations shall be treated for the conditions. Polymeric braces shall be identified as being suitable for the use.

(C) Mounting in Finished Surfaces.

An enclosure mounted in a finished surface shall be rigidly secured thereto by clamps, anchors, or fittings identified for the application.

(D) Suspended Ceilings.

An enclosure mounted to structural or supporting elements of a suspended ceiling shall be not more than 1650 cm³ (100 in.³) in size and shall be securely fastened in place in accordance with either 314.23(D)(1) or (D)(2).

(1) Framing Members.

An enclosure shall be fastened to the framing members by mechanical means such as bolts, screws, or rivets, or by the use of clips or other securing means identified for use with the type of ceiling framing member(s) and enclosure(s) employed. The framing members shall be supported in an approved manner and securely fastened to each other and to the building structure.

(2) Support Wires.

The installation shall comply with 300.11(B). The enclosure shall be secured, using identified methods, to ceiling support wire(s), including any additional support wire(s) installed for ceiling support. Support wire(s) used for enclosure support shall be fastened at each end so as to be taut within the ceiling cavity.

(E) Raceway-Supported Enclosure, Without Devices, Luminaires, or Lampholders.

An enclosure that does not contain a device(s), other than splicing devices, or supports a luminaire(s), a lampholder, or other equipment and is supported by entering raceways shall not exceed 1650 cm³ (100 in.³) in size. It shall have threaded entries or identified hubs. It shall be supported by two or more conduits threaded wrenchtight into the enclosure or hubs. Each conduit shall be secured within 900 mm (3 ft) of the enclosure, or within 450 mm (18 in.) of the enclosure if all conduit entries are on the same side.

Reprinted with permission from the NFPA 70-2023, National Electrical Code ©, Copyright © 2023, National Fire Protection Association, Quincy MA 02269. Only selected, applicable portions of the NEC® are reprinted here. This reprinted material is not the complete and official position of the NFPA one the reference subject which is represented only to be the standard of its entirety, NEC® is trademark of NFPA, Quincy, MA 02269.

Exception: The following wiring methods shall be permitted to support a conduit body of any size, including a conduit body constructed with only one conduit entry, provided that the trade size of the conduit body is not larger than the largest trade size of the conduit or tubing:

- (1) Intermediate metal conduit, IMC
- (2) Rigid metal conduit, RMC
- (3) Rigid polyvinyl chloride conduit, PVC
- (4) Reinforced thermosetting resin conduit, RTRC
- (5) Electrical metallic tubing, EMT

(F) Raceway-Supported Enclosures, with Devices, Luminaires, or Lampholders.

An enclosure that contains a device(s), other than splicing devices, or supports a luminaire(s), a lampholder, or other equipment and is supported by entering raceways shall not exceed 1650 cm³ (100 in.³) in size. It shall have threaded entries or identified hubs. It shall be supported by two or more conduits threaded wrenchtight into the enclosure or hubs. Each conduit shall be secured within 450 mm (18 in.) of the enclosure.

Exception No. 1: Rigid metal or intermediate metal conduit shall be permitted to support a conduit body of any size, including a conduit body constructed with only one conduit entry, provided the trade size of the conduit body is not larger than the largest trade size of the conduit.

Exception No. 2: An unbroken length(s) of rigid or intermediate metal conduit shall be permitted to support a box used for luminaire or lampholder support, or to support a wiring enclosure that is an integral part of a luminaire and used in lieu of a box in accordance with 300.15(B), where all of the following conditions are met:

- (1) The conduit is securely fastened at a point so that the length of conduit beyond the last point of conduit support does not exceed 900 mm (3 ft).
- (2) The unbroken conduit length before the last point of conduit support is 300 mm (12 in.) or greater, and that portion of the conduit is securely fastened at some point not less than 300 mm (12 in.) from its last point of support.
- (3) Where accessible to unqualified persons, the luminaire or lampholder, measured to its lowest point, is at least 2.5 m (8 ft) above grade or standing area and at least 900 mm (3 ft) measured horizontally to the 2.5 m (8 ft) elevation from windows, doors, porches, fire escapes, or similar locations.
- (4) A luminaire supported by a single conduit does not exceed 300 mm (12 in.) in any direction from the point of conduit entry.
- (5) The weight supported by any single conduit does not exceed 9 kg (20 lb).
- (6) At the luminaire or lampholder end, the conduit(s) is threaded wrenchtight into the box, conduit body, integral wiring enclosure, or identified hubs. Where a box or conduit body is used for support, the luminaire shall be secured directly to the box or conduit body, or through a threaded conduit nipple not over 75 mm (3 in.) long.

(G) Enclosures in Concrete or Masonry.

An enclosure supported by embedment shall be identified as suitably protected from corrosion and securely embedded in concrete or masonry.

(H) Pendant Boxes.

An enclosure supported by a pendant shall comply with 314.23(H)(1) or (H)(2).

(1) Flexible Cord.

A box shall be supported from a multiconductor cord or cable in an approved manner that protects the conductors against strain. A connection to a box equipped with a hub shall be made with a listed cord grip attachment fitting marked for use with a threaded hub.

(2) Conduit.

A box supporting lampholders or luminaires, or wiring enclosures within luminaires used in lieu of boxes in accordance with 300.15(B), shall be supported by rigid or intermediate

metal conduit stems. For stems longer than 450 mm (18 in.), the stems shall be connected to the wiring system with listed swivel hangers suitable for the location. At the luminaire end, the conduit(s) shall be threaded wrenchtight into the box, wiring enclosure, or identified hubs.

Where supported by only a single conduit, the threaded joints shall be prevented from loosening by the use of set-screws or other effective means, or the luminaire, at any point, shall be at least 2.5 m (8 ft) above grade or standing area and at least 900 mm (3 ft) measured horizontally to the 2.5 m (8 ft) elevation from windows, doors, porches, fire escapes, or similar locations. A luminaire supported by a single conduit shall not exceed 300 mm (12 in.) in any horizontal direction from the point of conduit entry.

314.27 Outlet Boxes.

(A) Boxes at Luminaire or Lampholder Outlets.

Outlet boxes or fittings designed for the support of luminaires and lampholders, and installed as required by 314.23, shall be permitted to support a luminaire or lampholder.

(1) Vertical Surface Outlets.

Boxes used at luminaire or lampholder outlets in or on a vertical surface shall be identified and marked on the interior of the box to indicate the maximum weight of the luminaire that is permitted to be supported by the box if other than 23 kg (50 lb).

Exception: A vertically mounted luminaire or lampholder weighing not more than 3 kg (6 lb) shall be permitted to be supported on other boxes or plaster rings that are secured to other boxes, provided that the luminaire or its supporting yoke, or the lampholder, is secured to the box with no fewer than two No. 6 or larger screws.

(2) Ceiling Outlets.

At every outlet used exclusively for lighting, the box shall be designed or installed so that a luminaire or lampholder can be attached. Boxes shall be required to support a luminaire weighing a minimum of 23 kg (50 lb). A luminaire that weighs more than 23 kg (50 lb) shall be supported independently of the outlet box, unless the outlet box is listed for not less than the weight to be supported. The interior of the box shall be marked by the manufacturer to indicate the maximum weight the box shall be permitted to support.

(B) Floor Boxes.

Boxes listed specifically for this application shall be used for receptacles located in the floor.

Exception: Where the authority having jurisdiction judges them free from likely exposure to physical damage, moisture, and dirt, boxes located in elevated floors of show windows and similar locations shall be permitted to be other than those listed for floor applications. Receptacles and covers shall be listed as an assembly for this type of location.

(C) Boxes at Ceiling-Suspended (Paddle) Fan Outlets.

Outlet boxes or outlet box systems used as the sole support of a ceiling-suspended (paddle) fan shall be listed, shall be marked by their manufacturer on the interior of the box as suitable for this purpose, and shall not support ceiling-suspended (paddle) fans that weigh more than 32 kg (70 lb). For outlet boxes or outlet box systems designed to support ceiling-suspended (paddle) fans that weigh more than 16 kg (35 lb), the required marking shall include the maximum weight to be supported.

Outlet boxes mounted in the ceilings of habitable rooms of dwelling occupancies in a location acceptable for the installation of a ceiling-suspended (paddle) fan shall comply with one of the following:

- (1) Listed for the sole support of ceiling-suspended (paddle) fans
- (2) Installed so as to allow direct access through the box to structural framing capable of supporting a ceiling-suspended (paddle) fan without removing the box

(D) Utilization Equipment. Boxes used for the support of utilization equipment other than ceiling-suspended (paddle) fans shall meet the requirements of 314.27(A) for the support of a luminaire that is the same size and weight.

Exception: Utilization equipment weighing not more than 3 kg (6 lb) shall be permitted to be supported on other boxes or plaster rings that are secured to other boxes, provided the equipment or its supporting yoke is secured to the box with no fewer than two No. 6 or larger screws. (E) Weight-Supporting Ceiling Receptacles (WSCR) and Weight-Supporting Attachment Fittings (WSAF).

Reprinted with permission from the NFPA 70-2023, National Electrical Code ©. Copyright © 2023, National Fire Protection Association, Quincy MA 02269. Only selected, applicable portions of the NEC® are reprinted here. This reprinted material is not the complete and official position of the NFPA on the reference subject which is represented only to be the standard of its entirety. NEC® is trademark of NFPA, Quincy, MA 02269.

(E) Weight-Supporting Ceiling Receptacles (WSCR) and Weight-Supporting Attachment Fittings (WSAF).

Outlet boxes required in 314.27 shall be permitted to support listed weight-supporting ceiling receptacles (WSCR). A WSCR shall be used in combination with compatible weight-supporting attachment fittings (WSAF) that are identified for the support of equipment within the weight and mounting orientation limits of the listing. Where the WSCR is installed, it shall be included in the box fill calculation covered in 314.16(B)(4).

Listed WSCR used in combination with compatible WSAF shall be permitted to be installed in outlet boxes for the sole support of ceiling-suspended (paddle) fans, in accordance with 314.27(C).

Informational Note: See ANSI/NEMA WD-6, American National Standard for Wiring Devices—Dimensional Specifications, for standard configurations of weight-supporting ceiling receptacles and weight-supporting attachment fittings.

314.28 Pull and Junction Boxes and Conduit Bodies.

Boxes and conduit bodies used as pull or junction boxes shall comply with 314.28(A) through (E).

Exception: Terminal housings supplied with motors shall comply with the provisions of 430.12.

(A) Minimum Size. For raceways containing conductors of 4 AWG or larger that are required to be insulated, and for cables containing conductors of 4 AWG or larger, the minimum dimensions of pull or junction boxes installed in a raceway or cable run shall comply with 314.28(A)(1) through (A)(3). Where an enclosure dimension is to be calculated based on the diameter of entering raceways, the diameter shall be the metric designator (trade size) expressed in the units of measurement employed.

(1) Straight Pulls.

In straight pulls, the length of the box or conduit body shall not be less than eight times the metric designator (trade size) of the largest raceway.

(2) Angle or U Pulls, or Splices.

Where splices or where angle or U pulls are made, the distance between each raceway entry inside the box or conduit body and the opposite wall of the box or conduit body shall not be less than six times the metric designator (trade size) of the largest raceway in a row. This distance shall be increased for additional entries by the amount of the sum of the diameters of all other raceway entries in the same row on the same wall of the box. Each row shall be calculated individually, and the single row that provides the maximum distance shall be used.

Exception: Where a raceway or cable entry is in the wall of a box or conduit body opposite a removable cover, the distance from that wall to the cover shall be permitted to comply with the distance required for one wire per terminal in Table 312.6(A).

The distance between raceway entries enclosing the same conductor shall not be less than six times the metric designator (trade size) of the larger raceway.

When transposing cable size into raceway size in 314.28(A)(1) and (A)(2), the minimum metric designator (trade size) raceway required for the number and size of conductors in the cable shall be used.

(3) Smaller Dimensions.

Listed boxes or listed conduit bodies of dimensions less than those required in 314.28(A)(1) and (A)(2) shall be permitted for installations of combinations of conductors that are less than the maximum conduit or tubing fill (of conduits or tubing being used) permitted by Table 1 of Chapter 9.

Listed conduit bodies of dimensions less than those required in 314.28(A)(2), and having a radius of the curve to the centerline not less than that indicated in Table 2 of Chapter 9 for one-shot and full-shoe benders, shall be permitted for installations of combinations of conductors permitted by Table 1 of Chapter 9. These conduit bodies shall be marked to show they have been specifically evaluated in accordance with this provision.

Where the permitted combinations of conductors for which the box or conduit body has been listed are less than the maximum conduit or tubing fill permitted by Table 1 of Chapter 9, the box or conduit body shall

be permanently marked with the maximum number and maximum size of conductors permitted. For other conductor sizes and combinations, the total cross-sectional area of the fill shall not exceed the cross-sectional area of the conductors specified in the marking, based on the type of conductor identified as part of the product listing.

Informational Note: Unless otherwise specified, the applicable product standards evaluate the fill markings covered here based on conductors with Type XHHW insulation.

(B) Conductors in Pull or Junction Boxes. In pull boxes or junction boxes having any dimension over 1.8 m (6 ft), all conductors shall be cabled or racked up in an approved manner.

(C) Covers. All pull boxes, junction boxes, and conduit bodies shall be provided with covers compatible with the box or conduit body construction and suitable for the conditions of use. Where used, metal covers shall comply with the grounding requirements of 250.110.

314.29 Boxes, Conduit Bodies, and Handhole Enclosures to Be Accessible.

Boxes, conduit bodies, and handhole enclosures shall be installed so that wiring and devices contained in the boxes, conduit bodies, or handhole enclosures can be rendered accessible in accordance with 314.29(A) and (B).

(A) In Buildings and Other Structures.

Boxes and conduit bodies shall be installed so the contained wiring and devices are accessible.

(B) Underground.

Underground boxes and handhole enclosures shall be installed so they are accessible without excavating sidewalks, paving, earth, or other substance that is to be used to establish the finished grade.

Exception: Listed boxes and handhole enclosures shall be permitted where covered by gravel, light aggregate, or noncohesive granulated soil if their location is effectively described and accessible for excavation. The location description shall be available to those authorized to access, maintain, or inspect the wiring.

406.9 Receptacles in Damp or Wet Locations.

(A) Damp Locations. A receptacle installed outdoors in a location protected from the weather or in other damp locations shall have an enclosure for the receptacle that is weatherproof when the receptacle is covered (attachment plug cap not inserted and receptacle covers closed).

An installation suitable for wet locations shall also be considered suitable for damp locations.

A receptacle shall be considered to be in a location protected from the weather where located under roofed open porches, canopies, marquees, and the like, and will not be subjected to a beating rain or water runoff. All 125- and 250-volt nonlocking receptacles shall be a listed weather-resistant type. Hinged covers of outlet box hoods shall be able to open at least 90 degrees, or fully open if the cover is not designed to open 90 degrees from the closed to open position, after installation.

Informational Note: See ANSI/NEMA WD 6–2016, *Wiring Devices— Dimensional Specifications*, for the types of receptacles covered by this requirement.

(B) Wet Locations.

(1) Receptacles of 15 Amperes and 20 Amperes in a Wet Location. Receptacles of 15 amperes and 20 amperes, 125 volts and 250 volts installed in a wet location shall have an enclosure that is weatherproof whether or not the attachment plug cap is inserted. An outlet box hood installed for this purpose shall be listed and shall be identified as extra-duty. Other listed products, enclosures, or assemblies providing weatherproof protection that do not utilize an outlet box hood need not be identified extra duty. Hinged covers of outlet box hoods shall be able to open at least 90 degrees, or fully open if the cover is not designed to open 90 degrees from the closed to open position, after installation.

Informational Note No. 1: See ANSI/UL 514D–2016, *Cover Plates for Flush-Mounted Wiring Devices*, for extra-duty outlet box hoods. Extra duty identification and requirements are not applicable to listed receptacles, faceplates, outlet boxes, enclosures, or assemblies that are identified as either being suitable for wet locations or rated as one of the outdoor enclosure-type numbers of Table 110.28 that does not utilize an outlet box hood.

Exception: 15- and 20-ampere, 125- through 250-volt receptacles installed in a wet location and subject to routine high-pressure spray washing shall be permitted to have an enclosure that is weatherproof when the attachment plug is removed.

All 15- and 20-ampere, 125- and 250-volt nonlocking-type receptacles shall be listed and so identified as the weather-resistant type.

Informational Note No. 2: See ANSI/NEMA WD 6–2016, *Wiring Devices— Dimensional Specifications*, for receptacle configurations. The configuration of weather-resistant receptacles covered by this requirement are identified as 5-15, 5-20, 6-15, and 6-20.

(2) Other Receptacles.

All other receptacles installed in a wet location shall be listed weather-

-resistant type, and installation shall comply with 406.9(B)(2)(a) or (B)(2)(b).

(a) A receptacle installed in a wet location where the product intended to be plugged into it is not attended while in use shall have an enclosure that is weatherproof with the attachment plug cap inserted or removed.

(b) A receptacle installed in a wet location where the product intended to be plugged into it will be attended while in use (e.g., portable tools) shall have an enclosure that is weatherproof when the attachment plug is removed.

(C) Bathtub and Shower Space. Receptacles shall not be installed inside of the tub or shower or within a zone measured 900 mm (3 ft) horizontally from any outside edge of the bathtub or shower stall, including the space outside the bathtub or shower stall space below the zone.

The zone also includes the space measured vertically from the floor to 2.5 m (8 ft) above the top of the bathtub rim or shower stall threshold. The identified zone is all-encompassing and shall include the space directly over the bathtub or shower stall and the space below this zone, but not the space separated by a floor, wall, ceiling, room door, window, or fixed barrier.

Exception No. 1: Receptacles installed in accordance with 680.73 shall be permitted.

Exception No. 2: In bathrooms with less than the required zone, the receptacle(s) required by 210.52(D) shall be permitted to be installed opposite the bathtub rim or shower stall threshold on the farthest wall within the room.

Exception No. 3: Weight supporting ceiling receptacles (WSCR) shall be permitted to be installed for listed luminaires that employ a weight supporting attachment fitting (WSAF) in damp locations complying with 410.10(D).

Exception No. 4: In a dwelling unit, a single receptacle shall be permitted for an electronic toilet or personal hygiene device such as an electronic bidet seat. The receptacle shall be readily accessible and not located in the space between the toilet and the bathtub or shower.

Informational Note No. 1: See 210.8(A)(1) for GFCI requirements in a bathroom.

Informational Note No. 2: See 210.11(C) for bathroom branch circuits.

Informational Note No. 3: See 210.21(B)(1) for single receptacle on an individual branch.

406.12 Tamper-Resistant Receptacles.

All 15- and 20-ampere, 125- and 250-volt nonlocking-type receptacles in the following locations shall be listed tamper-resistant receptacles:

- (1) All dwelling units, boathouses, mobile homes and manufactured homes, including their attached and detached garages, accessory buildings, and common areas
- (2) Guest rooms and guest suites of hotels, motels, and their common areas
- (3) Child care facilities
- (4) Preschools and education facilities
- (5) Within clinics, medical and dental offices, and outpatient facilities, the following spaces:
 - a. Business offices accessible to the general public
 - b. Lobbies, and waiting spaces

c. Spaces of nursing homes and limited care facilities covered in 517.10(B)(2)

- (6) Places of awaiting transportation, gymnasiums, skating rinks, fitness centers, and auditoriums
- (7) Dormitory units
- (8) Residential care/assisted living facilities, social and substance abuse rehabilitation facilities, and group homes
- (9) Foster care facilities, nursing homes, and psychiatric hospitals
- (10) Areas of agricultural buildings accessible to the general public and any common areas

Informational Note No. 1: See ANSI/NEMA WD 6-2016, Wiring Devices — Dimensional Specifications. This requirement would include receptacles identified as 5-15, 5-20, 6-15, and 6-20.

Informational Note No. 2: See NFPA 5000-2021, Building Construction and Safety Code, and the International Building Code (IBC)-2021 for more information on occupancy classifications for the types of facilities covered by this requirement.

Informational Note No. 3: Areas of agricultural building are frequently converted to hospitality areas. These areas can include petting zoos, stables, and buildings used for recreation or educational purposes where receptacles are installed.

Exception to (1) through (10):

Receptacles in the following locations shall not be required to be tamper resistant:

- (1) Receptacles located more than 1.7 m (5 1/2 ft) above the floor
- (2) Receptacles that are part of a luminaire or appliance
- (3) Where the receptacle outlet is installed within the space occupied by or designated for each appliance that, in normal use, is not easily moved from one place to another and is cord-and-plug-connected in accordance with 400.10(A)(6), (A)(7), or (A)(8) the following are permitted:
 - a. A single receptacle that is not readily accessible and supplies one appliance
 - b. A duplex receptacle that is not readily accessible and supplies two appliances
- (4) Nongrounding receptacles used for replacements as permitted in 406.4(D)(2)(a)

410.36 Means of Support.

(A) Luminaires Supported By Outlet Boxes. Luminaires shall be permitted to be supported by outlet boxes or fittings installed as required by 314.23. The installation shall comply with the following requirements:

- (1) The outlet boxes or fittings shall comply with 314.27(A)(1) and 314.27(A)(2).
- (2) Luminaires shall be permitted to be supported in accordance with 314.27(E).
- (3) Outlet boxes complying with 314.27(E) shall be considered lighting outlets as required by 210.70(A), (B), and (C).

(B) Suspended Ceilings. Framing members of suspended ceiling systems used to support luminaires shall be securely fastened to each other and shall be securely attached to the building structure at appropriate intervals. Luminaires shall be securely fastened to the ceiling framing member by mechanical means such as bolts, screws, or rivets. Listed clips identified for use with the type of ceiling framing member(s) and luminaire(s) shall also be permitted.

(C) Luminaire Studs. Luminaire studs that are not a part of outlet boxes, hickies, tripods, and crowfeet shall be made of steel, malleable iron, or other material suitable for the application.

680.52 Junction Boxes and Other Enclosures.

(A) General. Junction boxes and other enclosures used for other than underwater installation shall comply with 680.24.

(B) Underwater Junction Boxes and Other Underwater Enclosures. Junction boxes and other underwater enclosures shall meet the requirements of 680.52(B)(1) and (B)(2).

(1) Construction.

(a) Underwater enclosures shall be equipped with provisions for threaded conduit entries or compression glands or seals for cord entry.

(b) Underwater enclosures shall be listed and rated for prolonged submersion and made of copper, brass, or other corrosion-resistant material.

(2) Installation.

Underwater enclosure installations shall comply with 680.52(B)(2)(a) and (B)(2)(b).

(a) Underwater enclosures shall be filled with a listed potting compound to prevent the entry of moisture.

(b) Underwater enclosures shall be firmly attached to the supports or directly to the fountain surface and bonded as required. Where the junction box is supported only by conduits in accordance with 314.23(E) and (F), the conduits shall be of copper, brass, stainless steel, or other corrosion-resistant metal. Where the box is fed by nonmetallic conduit, it shall have additional supports and fasteners of copper, brass, or other corrosion-resistant material.

Red Dot

RED DOT	ORBIT	PAGE
2CCB	2-BC	C5
2CCD	2C-2D	C5
2CCDG	2C-GD	C5
2CCG	2C-2G	C5
2CCS	2C-2S	C5
2CCSD	2C-SD	C5
2CCSG	2C-GS	C5
2CCT-1	2CA-SW15	C5
2CCU	2C-U	C2
2CKNMD	WIU-2UD-ED	C1
2CKU	WIUM-2U	C1
2IH3-1	2B50-3	C7
2IH3-2	2B75-3	C7
2IH4-1	2B50-4	C7
2IH4-2	2B75-4	C7
2IH5-1	2B50-5	C7
2IH5-2	2B75-5	C7
2IH5S2-1	2B50-5X	C7
2IH5S2-2	2B75-5X	C7
2IH7-1	2B50-7	C7
2IH7-2	2B75-7	C7
2IH7S2-1	2B50-7X	C7
2IH7S2-2	2B75-7X	C7
2IHD5-1	2DB50-5	C7
2IHD5-2	2DB75-5	C7
2IHD5-3	2DB100-5	C7
2IHE	EXR-2	C9
3CCB	3-BC	C5
3IHD-3	3DB100-7	C8
3IHD7-2	3DB75-7	C8
AC-10	C-400	C16, E6
AC-1-RD	C-50	C16, E6
AC-2-RD	C-75	C16, E6
AC-3	C-100	C16, E6
AC-4-RD	C-125	C16, E6
AC-5	C-150	C16, E6
AC-6-RD	C-200	C16, E6
AC-7	C-250	C16, E6
AC-8	C-300	C16, E6
ALB-1	LB-50	C16, E5
ALB-10	LB-400	C16, E5
ALB-2	LB-75	C16, E5
ALB-3	LB-100	C16, E5
ALB-4	LB-125	C16, E5
ALB-5	LB-150	C16, E5
ALB-6	LB-200	C16, E5
ALB-7	LB-250	C16, E5
ALB-8	LB-300	C16, E5
ALB-9	LB-350	C16, E5
ALL-1	LL-50	C16, E5
ALL-10	LL-400	C16, E5
ALL-2	LL-75	C16, E5
ALL-3	LL-100	C16, E5
ALL-4	LL-125	C16, E5
ALL-5	LL-150	C16, E5
ALL-6	LL-200	C16, E5
ALL-7	LL-250	C16, E5
ALL-8	LL-300	C16, E5
ALL-9	LR-50	C16, E6
ALR-10	LR-400	C16, E6
ALR-2	LR-75	C16, E6
ALR-3	LR-100	C16, E6
ALR-4	LR-125	C16, E6
ALR-5	LR-150	C16, E6
ALR-6	LR-200	C16, E6
ALR-7	LR-250	C16, E6
ALR-8	LR-300	C16, E6
ASLB-1	SLB-50	C16, D72, E2
ASLB-2	SLB-75	C16, D72, E2
ASLB-3	SLB-100	C16, D72, E2
ASLB-4	SLB-125	C16, D72, E2
ASLB-5	SLB-150	C16, D72, E2
ASLB-6	SLB-200	C16, D72, E2
AT-1	T-50	C16, E6
AT-10	T-400	C16, E6
AT-2	T-75	C16, E6
AT-3	T-100	C16, E6
AT-4	T-125	C16, E6
AT-5	T-150	C16, E6
AT-6	T-200	C16, E6
AT-7	T-250	C16, E6
AT-8	T-300	C16, E6
BC-1-RD	SSC-50	C16, E10
BC-2-RD	SSC-75	C16, E10
BC-3	SSC-100	C16, E10
BC-4	SSC-125	C16, E10
BC-5	SSC-150	C16, E10
BC-6	SSC-200	C16, E10

RED DOT	ORBIT	PAGE
BLB-1	SSLB-50	C16, E9
BLB-10	SSLB-400	C16, E9
BLB-2	SSLB-75	C16, E9
BLB-3	SSLB-100	C16, E9
BLB-4	SSLB-125	C16, E9
BLB-5	SSLB-150	C16, E9
BLB-6	SSLB-200	C16, E9
BLB-7	SSLB-250	C16, E9
BLB-8	SSLB-300	C16, E9
BLB-9	SSLB-350	C16, E9
BLL-1	SSLL-50	C16, E9
BLL-2	SSLL-75	C16, E9
BLL-3	SSLL-100	C16, E9
BLL-4	SSLL-125	C16, E9
BLL-5	SSLL-150	C16, E9
BLL-6	SSLL-200	C16, E9
BLR-1	SSLR-50	C16, E9
BLR-2	SSLR-75	C16, E9
BLR-3	SSLR-100	C16, E9
BLR-4	SSLR-125	C16, E9
BLR-5	SSLR-150	C16, E9
BLR-6	SSLR-200	C16, E9
BT-1	SST-50	C16, E10
BT-2	SST-75	C16, E10
BT-3	SST-100	C16, E10
BT-4	SST-125	C16, E10
BT-5	SST-150	C16, E10
BT-6	SST-200	C16, E10
CCB	1-BC	C3
CCDV	1C-DV	C3
CCSV	1C-SV	C3
CCSV-TL	1C-PO20	C3
CCT3	1CA-SW15	C3
CCU	1C-U	C2
CKMUV	WIUM-1DV	C1
CKNM	WIU-1U-ED	C1
DAC-1-CG	C-50A	C16, E2
DAC-2-CG	C-75A	C16, E2
DAC-3-CG	C-100A	C16, E2
DAC-4-CG	C-125A	C16, E2
DAC-5-CG	C-150A	C16, E2
DAC-6-CG	C-200A	C16, E2
DALB-1-CG	LB-50A	C16, E1
DALB-2-CG	LB-75A	C16, E1
DALB-3-CG	LB-100A	C16, E1
DALB-4-CG	LB-125A	C16, E1
DALB-5-CG	LB-150A	C16, E1
DALB-6-CG	LB-200A	C16, E1
DALL-1-CG	LL-50A	C16, E1
DALL-2-CG	LL-75A	C16, E1
DALL-3-CG	LL-100A	C16, E1
DALL-4-CG	LL-125A	C16, E1
DALL-5-CG	LL-150A	C16, E1
DALL-6-CG	LL-200A	C16, E1
DALR-1-CG	LR-50A	C16, E1
DALR-2-CG	LR-75A	C16, E1
DALR-3-CG	LR-100A	C16, E1
DALR-4-CG	LR-125A	C16, E1
DALR-5-CG	LR-150A	C16, E1
DALR-6-CG	LR-200A	C16, E1
DAT-1-CG	T-50A	C16, E2
DAT-2-CG	T-75A	C16, E2
DAT-3-CG	T-100A	C16, E2
DAT-4-CG	T-125A	C16, E2
DAT-5-CG	T-150A	C16, E2
DAT-6-CG	T-200A	C16, E2
DCCB	1-BC-G	C3
DCCB-BR	1-BC-BR	C3
DCCB-WH	1-BC-W	C3
DCCDSO	1C-DH	C3
DCCDSO-BR	1C-DH-BR	C3
DCCDSO-WH	1C-DH-W	C3
DCCG	1C-GH	C3
DCCG-BR	1C-GH-BR	C3
DCCGV	1C-GV	C3
DCCGV-BR	1C-GV-BR	C3
DCCGV-WH	1C-GV-W	C3
DCCG-WH	1C-GH-W	C3
DPLG-1	PL-50	C14
DPLG-1-BR	PL-50-BR	C14
DPLG-1-WH	PL-50-W	C14
DPLG-2	PL-75	C14
DPLG-2-BR	PL-75-BR	C14
DPLG-2-WH	PL-75-WH	C14
DS47BR	RB50-5-BR	C10
DSS-3-BR	RC-3-BR	C10
DSS-3-WH	RC-3-W	C10
GKN-1	G-50	C16, E11

RED DOT	ORBIT	PAGE
GKN-2	G-75	C16, E11
GKN-3	G-100	C16, E11
GKN-4	G-125/150	C16, E11
GKN-5	G-200	C16, E11
GKN-6	G-250/300	C16, E11
GKN-7	G-350/400	C16, E11
IH3-1-LM	1B50-3	C6
IH3-2-LM	1B75-3	C6
IH4-1-LM	1B50-4	C6
IH4-2-LM	1B75-4	C6
IH5-1-LM	1B50-5	C6
IH5-2-LM	1B75-5	C6
IH5S2-1	1B50-5X	C6
IH5S2-2	1B75-5X	C6
IHD3-1	1DB50-3	C6
IHD3-2	1DB75-3	C6
IHD3-3	1DB100-3	C6
IHD4-1	1DB50-4	C6
IHD4-2	1DB75-4	C6
IHE	EXR-1	C9
IHE4-1	EXB50-4	C9
IHEF2-1	EXF50-2	C9
IHEF2-2	EXF75-2	C9
IHEF6S2-1	EXF50-6	C9
IHEF6S2-2	EXF75-6	C9
LC-11	RE-1	C4
LC-21	RE-2	C4
LC-31	RE-3	C4
LM	LUG	C14
MALB-5	LBM-150	C16, E5
MALB-6	LBM-200	C16, E5
S-3	RC-3	C10
S-3-RD	RC-3	C10
S-47	RB50-5	C10
S-48	RB75-5	C10
SB11PL	SJB-50/100	C12
SE-47	EXR50-4	C10
SE-48	EXR75-4	C10
SPJ-3	SJB100-3	C12
SPJ-5	SJB100-5	C12
SS-B	RCB-4	C10
SW1	1CA-SW15	C3
SW20-1/710	1CA-SW20	C3

Steel City

STEEL CITY	ORBIT	PAGE
102W-1/2	HSB-1-50	A31
102WEXT12	HB-1-50-EXT	A31
103W-1/2	HB-1-50	A31
103-W-AB	HB-1-MKO-AB	A31
103WFB-1/2	HB-1-50-FB	A31
104W12	HDB-1-50	A32
104WFB-1/2	HDB-1-50-FB	A32
132-W-FB-1/2	4SD50-FB	A9
14-BL	BH-1	A38, F31
1-MB	MB-1	A28
1-MBS	MSB-1	A28
210-L	3PB	A2
241511/2-25	3RB-50	A2
24151N-25	3RB-NM	A2
24151-NV	3RB-NM-FB	A2
24C1-25	3RBC	A2
24-C-6	3RBCK	A2
25151-1/2	3RB-50-EXT	A2
2-G-1/2&3/4	SB-2	A25
2G4D-1/2 3/4	DHB-2	A25
2G4DV-1/2 3/4	DHB-2-FB	A25
2-GC	SR-2	A27
2-GCB	4M2-B	A26
2-GCS	4M2-TS	A26
2-MB	MB-2	A28
36115-C-30	3PB-NM	A2
36125-D	3PDB-NM	A2
3G 1/2 3/4	SB-3	A25
3G4D-1/2	DHB-3	A25
3G4D-B-1/2	DHB-3-B	A25
3G4D-V-1/2	DHB-3-FB	A25
3-GC	SR-3	A27
3-GCB	4M3-B	A26
3-GCS	4M3-TS	A26
3-MB	MB-3	P8, A28, F23
3-MBS	MSB-3	A28
3-O-B-1/2	3RB-50-FB	A2
3-O-LCE	3RB-NM-E	A2
410-LC	4PB-NM	A2
449-BW	4400	A13, G35
481-BW	4414	A13, G35

STEEL CITY	ORBIT	PAGE
4G 1/2 3/4	SB-4	A25
4G4D-1/2	DHB-4	A25
4G4D-B-1/2	DHB-4-B	A25
4G4DV-1/2	DHB-4-FB	A25
4-GC	SR-4	A27
4-GCB	4M4-B	A26
4-GCS	4M4-TS	A26
4-MB	MB-4	A28
4-MBS	MSB-4	A28
4-OD-FB-MXN	4RDB-MC-FB	A4
4-OD-U-MXN	4RDB-MC-LB	A4
4-OW-EXT-SPL	4RB-MKO-EXT	A3
4-OW-SPL	4RB-MKO	A3
4SDW-1/2	4SDB-50	A9
4-SDW-FB-SPL	4SDB-50/75-FB	A9
4-SDW-SPL	4SDB-50/75	A9
4-SW-EXT-SPL	4SB-50/75-EXT	A7
4SWFBSPL	4SB-50/75-FB	A7
4-SW-SPL	4SB-50/75	A7
500-TL	4RC-PO	A5
507	BCM-50	D69, D82, F33
510	BCM-25	D69, D82, F33
52 C 0	41000	A12
52 C 00	42000	A12
52 C 13	41050	A12
52 C 14	41075	P7, A12, F22
52 C 14 5/8	41058	P7, A12, F22
52 C 15	41100	A12
52 C 16	41125	A12
52 C 18	42075	P7, A12, F22
52 C 19	42100	A12
52 C 21	42125	A12
52 C 3 1	43100X	A12
52 C 3 1 1/4	43125X	A12
52 C 3 3/4	43075X	A12
52 C 49 1	41100T	A12
52 C 49 1 1/4	41125T	A12
52 C 52 1	42100T	A12
52 C 52 1 1/4	42125T	A12
52 C 52 1/2	42050T	A12
52 C 52 3/4	42075T	A12
52 C 53 1 1/2	42150T	A12
52 C 54 2	42200T	A12
52 C 6	4BCK	A12
52141-1/2	D4SSB-50	A6
52151 BX	4SB-MC-B	A8
52151 CV 1/2 3/4	4SB-MKO-FB	A7
52151 CVN	4SB-NM-FB	A8
52151 CVX	4SB-MC-FB	A8
52151 CVXP	4SB-MC-FB-PT	A8
52151 MS 1/2 3/4	4SB-MKO-MS	A7
52151 MSX	4SB-MC-MS	A8
52151 VC 3/4	4SB-75-FB	A7
52151 X	4SB-MC	A8
52151/2	4SB-50	A7
52151-1/2	D4SB-50	A6
52151-1/2&3/4	D4SB-50/75	A6
52151-1/2&3/4-E-W	4SB-MKO	P30, A7
521511234EWGBP	4SB-MKO-PT	A7
52151-1234RD	FA-4SB-MKO	P30, A24
52151-3/4	D4SB-75	A6
52151-3/4W	4SB-75	A7
52151-B-1/2&3/4	4SB-MKO-B	A7
52151-DV-1/2	4SB-MKO-OB	A7
52151-N	4SB-NM	A8
52151-V-1/2&3/4	4SB-MKO-WB	A7
52151-VN	4SB-NM-WB	A8
52151-VX	4SB-MC-WB	A8
52151XP	4SB-MC-PT	A8
52171 CV1/2 3/4	4SDB-MKO-FB	A9
52171 CVX	4SDB-MC-FB	A10
52171 MSX	4SDB-MC-MS	A10
52171-1	4SDB-100	A9
52171-1/2&3/4-E	4SDB-MKO	P30, A9
521711234EP	4SDB-MKO-PT	P26, A9
52171-1234RD	FA-4SDB-MKO	P30, A24
52171-3/4	4SDB-75	P30
52171-CV-1234RD	FA-4SDB-MKO-FB	A24
52171-CV-3/4	4SDB-75-FB	A9
52171-CVXP	4SDB-MC-FB-PT	A10
52171-MS-1/2&3/4	4SDB-MKO-MS	A9
52171-N	4SDB-NM	A11
52171-V-1/2&3/4	4SDB-MKO-WB	A9
52171-X	4SDB-MC	A10
521911234RD	FA-4SDB-CKO	P30, A11, A24
52-C-1	4BC	A12
52-C-17-25	42050	A12
52-C-18-5/8-25	42058	P7, A12, F22

Steel City

STEEL CITY	ORBIT	PAGE
52C1RD	FA-4BC	A24
52-C20-25	42025	A12
52C3	43058X	A12
52C3-1/2	43050X	A12
52-C-49-1/2	41050T	A12
52-C-49-3/4	41075T	A12
52C5011/2-25	41150T	A12
52C512-25	41200T	A12
52CADJ	4SAR1G	P24, A14
52-C-ADJ	4AR1G-58 P7, P23, A15, F22	
52CADJ2	4SAR2G	P24, A14
52-C-ADJ2	4AR2G-58 P7, P23, A15, F22	
52-PD-1	4SDP-100	P26, A15
52-PD-2	4SDP-200	P26, A15
52-PS-1	4SP-100	A15
52-PS-2	4SP-200	A15
53151-1/2&3/4-UB	4SB-MKO-EHB	A7
531511/23/4	4SB-MKO-EXT	A7
53171-1/2&3/4	4SDB-MKO-EXT	A9
53171-1234RD	FA-4SB-MKO-EXT	A24
53-OWE	SGM-1	A35
53-OWEC	SGM-1-NM	A35
53-OWE-MXN	SGM-1-MC	A35
54 C 1	4RBC	A5
54 C 14	4R1058	A5
54 C 3	4R058X	A5
54 C 3 1	4R100X	A5
54 C 3 1 1/4	4R125X	A5
54 C 3 1/2	4R050X	A5
54 C 6	4RBCK	A5
5401 LR	4RC-SR	A5
5402 LR	4RC-DR	A5
54151 NO	4RB-NM-BHA	A3
54151-1/2	D4RB-50	A3
54151-1/2 & 3/4	D4RB-50/75	A3
54151-1/2-CFB-BP	FSB	A1
54151-3/4	D4RB-75	A3
54151-A	4RB-MC	A4
54151AV-25	4RB-MC-FB	A4
54151CFB-BHL	FSB-NBH	A1
54151CFB-BHL-OW	FSB-OBH	A1
54151-J-1/2	4RB-50-BHA	A3
54171-25	4RDB-NM	A4
54171-CFB	FSDB	A1
54171-F-CFB	FSDB-FB	A1
54171-NL	4RDB-NM-LB	A4
54171NV-25	4RDB-NM-FB	A4
54531 1/2 3/4	2CB	A30
54541 1/2 3/4	25CB	A30
54551 1/2 & 3/4	3CB	A30
54551-3/4&1	3CB-75/100	A30
54561 1/2 3/4	35CB	A30
54561-3/4&1	35CB-75/100	A30
54571 1/2 3/4	4CB	A30
54571-3/4&1	4CB-75/100	A30
54581 1/2 3/4	5CB	A30
54591 1/2 3/4	6CB	A30
54-C-30	4RC-TS	A5
551511/2-25	4RB-50-EXT	A3
56111	4PB	A2
56111-CFB	FS4PB	A1
56111-CFB-BHL	FS4PB-NBH	A1
58 C 4	HBC-PO	A32, G36
58351-B-1/4	HSB-1-50-B	A31
58361-1/2	DHB-1-50	A31
58361-3/4	DHB-1-75	A31
58371-T-1/2	HDB-1-MKO-AB	A32
58C1	HBC-B	A32, G36
58C16	HBC-GFI	A32, G36
58C30	HBC-TS	A32, G36
58C5	HBC-SR	A32, G36
58C6	HBC-BK	A32, G36
58C7	HBC-DR	A32, G36
5G 1/2 3/4	SB-5	A25
5-GC	SR-5	A27
5-GCB	4M5-B	A26, G36
5-GCS	4M5-TS	A26, G36
5-SDW-FB-1	5SDB-75/100-FB	A17
5-SDW-SPL	5SDB-50/75	A17
6 GC	SR-6	A27
6 GCB	4M6-B	A26
6 GCS	4M6-TS	A26
6011-ADW	BHA-1	A38, F31
601-CD	53125X	A19
66EP-SC	SP-1	A41, F39
68-C-5	WHBC-SR	A32, G36
68-C-6	WHBC-BK	A32, G36
68-C-7	WHBC-DR	A32, G36

STEEL CITY	ORBIT	PAGE
6G 1/2 3/4	SB-6	A25
707-SPL	SB-7	A25
708-SPL	SB-8	A25
709-SPL	SB-9	A25
710-SPL	SB-10	A25
72 C 1	5BC	A19
72 C 13	51050	A18
72 C 14	51075	A18
72 C 14 5/8	51058	A18
72 C 15	51100	A18
72 C 16	51125	A18
72 C 17	52050	A18
72 C 18	52075	A18
72 C 18 5/8	52058	A18
72 C 19	52100	A18
72 C 21	52125	A18
72 C 22	51025	A18
72 PD 1	5SDP-100	P26, A19
72151 1/2 3/4 E	5SSB-MKO	A16
72171 1	5SDB-100	A17
72171 1/2 3/4 E	5SDB-MKO-APT	A17
72171 3/4 1	5SDB-75/100	A17
72171-1-1/4	5SDB-125	A17
72171-1234RD	FA-5SDB-MKO	A24
72171-CV-1/2&3/4	5SDB-50/75-FB	A17
72-C-1RD	FA-5BC	A24
72-C-3	53058X	A19
72-C-3-1	53100X	A19
72-C-3-1/2	53050X	A19
72-C-6	5BCK	A19
72-PD-2	5SDP-200	P26, A19
73151 1/2 3/4	5SSB-MKO-EXT	A16
73171 1/2 3/4	5SDB-50/75-EXT	A17
73-ONCS	GMB-NM-NO	A36
804 S	GB-1-B	A34
806-S	GB-1-MC-B	A34
820-D	SBS	P29, A41, F43
82181-12-1	T5B-200 P7, P27, A22, F22	
82-52E-0	T5R	P27, A22
82C-1	T5C	P27, A22
BL114	KO-125	D81
CBA	4R000S	A5
CBP	CB-BK	A30
CCRB	CP-5	A5, G33
CDLE-25	GB-1-NE	A34
CDOW	GB-1	A34, H11
CDOWTG-25	TG-1	A34, H11
CDV-25	GB-1-FB	A34
CFB-BHL	FS-NBH	A1
CSB1	CS-CJ6 P2, D28, D67, F10, F16	
CW-1/2	GMB-1	A35, H11
CWN	GMB-1-NM	A35
CWN-25	GMB-1-NM	A35
CWV-1/2	GMB-1-FB	A35
CWV-25	GMB-1-MC	A35
CXP	GDB-1-MC	A36
CXV	GDB-1-MC-FB	A36
CXWOW	GDB-1-NM	A36
CXWOWP	GDB-1-NM	A36
CXWVP	GDB-1-NM-FB	A36
CY 1/2	GDB-1	A36
GEE	GC	P33, A40
GS 1-SC	GS-1032	P33, A40
GSC-12-10 1/2	GS-1032-PT-10	P33, A40
GSC-12-S	PTST-8	P33, A40
GW 125 G	MSBG-1	A28
GW 135 G	MBG-1	A28
GW-225-G	MSB-2	A28
H16S-82-3	FMB-16	P15, F25
H24S-82-4	FMB-24	P15, F25
H2BD3/41	SDBL-2	A26
H3BD3/41	SDBL-3	A26
H4BD3/41	SDBL-4	A26
H5BD3/41	SDBL-5	A26
H6BD3/41	SDBL-6	A26
HL-601	PE-50	C15, D36, D51
HL-602	PE-75	C15, D36, D51
HL-603	PE-100	C15, D36, D51
HL-604	PE-125	C15, D36, D51
HL-611	PEB-50	C15, D36, D51
HL-612	PEB-75	C15, D36, D51
JC 300	JC-12	A43, D81, F42
LT-451	MLT45-50	D23
LT-452	MLT45-75	D23
LT-453	MLT45-100	D23
LT-454	MLT45-125	D23
LT-455	MLT45-150	D23
LT-456	MLT45-200	D23

STEEL CITY	ORBIT	PAGE
LXLE	GB-1-MC	A34
LXMOW-25	GSB-1-MC	A33
LXMWOW-25	GSB-1-NM	A33
LXOW-25	GB-1-MC-OW	A34
LXV-25	GB-1-MC-FB	A34
LXWOW-25	GB-1-NM	A34
LXWOWC-25	GB-1-NM-OW	A34
MBPS	MB-D	A29
OWC	OWG	P29, A41, F43
RS 1	4413	A13, G35
RS 10	4433	A13, G35
RS 11	4403	A13, G35
RS 12	4402	A13, G35
RS 14	4408	A13, G35
RS 17 CC	4444C	A13, G35
RS 18 CC	4414C	A13, G35
RS 2	4412	A13, G35
RS 3	4423	A13, G35
RS 5	4411	A13, G35
RS 8	4422	A13, G35
RS-13	4407	A13, G35
RS-15	4406	A13, G35
RS-16-CC	4404	A13, G35
RS-19-CC	4424C	A13, G35
RS-4	4405	A13, G35
RS-9	4401	A13, G35
RSL 11	5505	A20, G35
RSL 16	5504	A20, G35
RSL 17	5544	A20, G35
RSL 4	5503	A20, G35
RSL 9	5501	A20, G35
RSL-12	5502	A20, G35
RSL-13	5507	A20, G35
RSL-14	5508	A20, G35
RSL-15	5506	A20, G35
RSL-18	5514	A20, G35
RSL-19	5524	A20, G35
RSL-2	5512	A20, G35
RSL-5	5511	A20, G35
RSL8	5522	A20, G35
SB016	MBBH-16	P15
SB024	MBBH-24	P15
SBEX	SB-EXT	A41, F44
SBOADJ	TSB	P9, F24
SGP	SB-D	A25
SGP	SDB-D	A26
SH-1/2&3/4	SCS-75	A5, I45
SHR-1/2&3/4	SCR-75	A5, I45
SK-108	SH-2	A43, D83, F42
SS 1-TB	ABS	A42, F25, F43
SSF-SG16A	BHA-16	P9, A38
SSF-SG24A	BHA-24	P9, A38
SSF-SH2346	UMA-LVBS P1, P3, P4, P7, F18	
SSF-SR	DLR-1G	A41, F44
SWB-25	GESB-1-NM	A33
TL-104	SSPE-125	C15, D10, D51
TL-201	SSPE-50	C15, D10, D51
TL-202-SC	SSPE-75	C15, D10, D51
TL-203	SSPE-100	C15, D10, D51

T&B

T&B	ORBIT	PAGE
1227	MCBI-200	D41, D75
1228	MCBI-250	D41, D75
1229	MCBI-300	D41, D75
1230	MCBI-350	D41, D75
1231	MCBI-400	D41, D75
1300	PUSG	D26, D77, F15
170F	GICG7-50	C17, E13
170S	SCG7-50	C17, E13
180	SCG8-50	C17, E15
180F	GICG8-50	C17, E15
2520	CG-50-190/260	D29
2521	CG-50-260/375	D29
2522	CG-50-375/500	D29
2532	CG-75-375/500	D29
2534	CG-75-500/625	D29
2535	CG-75-625/750	D29
2544	CG-100-500/625	D29
2545	CG-100-625/750	D29
2546	CG-100-750/880	D29
2547	CG-100-880/985	D29
270F	GICG7-75	C17, E13
270S	SCG7-75	C17, E13
280	SCG8-75	C17, E15
280F	GICG8-75	C17, E15
2920	SCG-50-125/250	D29

T&B	ORBIT	PAGE
2921	SCG-50-350/450	D29
2922	SCG-50-560/650	D29
2932	SCG-75-560/650	D29
2940	SCG-100-450/560	D29
2-MBS	MSB-2	A28
3110-TB	SFID-38	D13
3112	SFID-50	D13
3115	SFID-75	D13
3117	SFID-100	D13
370F	GICG7-100	C17, E13
370S	SCG7-100	C17, E13
380	SCG8-100	C17, E15
380F	GICG8-100	C17, E15
3872	MGBLL-100	D42, D55, D76
3873	MGBLL-125	D42, D55, D76
3875	MGBLL-200	D42, D55, D76
460-TB	MSE90-50	D36
461-TB	MSE90-75	D36
462	MSE90-100	D36
470F	GICG7-125	C17, E13
470S	SCG7-125	C17, E13
480	SCG8-125	C17, E15
480F	GICG8-125	C17, E15
500SC	BCM-25	D69, D82, F33
502-SC	BCM-38	D69, D82, F33
521511234EWGB	4SB-MKO	P30, A7
52171.75	D4SDB-75	A6
5240	MLT-400	D22
5242	MLT45-50	D23
5243	MLT45-75	D23
5244	MLT45-100	D23
5245	MLT45-125	D23
5246	MLT45-150	D23
5247	MLT45-200	D23
5248	MLT45-250	D23
5249	MLT45-300	D23
5250	MLT45-400	D23
5255	MLT90-125	D24
5256	MLT90-150	D24
5257	MLT90-200	D24
5258	MLT90-250	D24
5259	MLT90-300	D24
5262	LTSR-50	D20, D45, D79
5263	LTSR-75	D20, D45, D79
5264	LTSR-100	D20, D45, D79
5265	LTSR-125	D20, D45, D79
5266	LTSR-150	D20, D45, D79
5267	LTSR-200	D20, D45, D79
5268	LTSR-250	D20, D45, D79
5269	LTSR-300	D20, D45, D79
5270	LTSR-400	D20, D45, D79
5341	MLT45-38	D23
5342	MLT45-50	D23
5342GR	MLT45LL-50	D23
5343	MLT45-75	D23
5343GR	MLT45LL-75	D23
5344	MLT45-100	D23
5345	MLT45-125	D23
5346	MLT45-150	D23
5347	MLT45-200	D23
5347GR	MLT45LL-200	D23
5349	MLT45-300	D23
5351	MLT90-38	D25
5352	MLT90-50	D25
5352GR	MLT90LL-50	D25
5353	MLT90-75	D25
5353GR	MLT90LL-75	D25
5354	MLT90-100	D25
5354GR	MLT90LL-100	D25
5355	MLT90-125	D25
5356	MLT90-150	D25
54C 1	4RBC	A5
570F	GICG7-150	C17, E13
570S	SCG7-150	C17, E13
580	SCG8-150	C17, E15
580F	GICG8-150	C17, E15
586		



T&B

T&B	ORBIT	PAGE
681	MR3C-250	D33
682	MR3C-300	D33
683	MR3C-350	D33
6836	WDHB-1-50	A32, G36
684	MR3C-400	D33
6H0-B	PH-50B	D7, D38, D68, F1
6H1-B	PH-75B	D7, D38, D68, F1
6H2-1/2-B	PH-105B	D7, D38, D68, F1
6H2-B	PH-100B	D7, D38, D68, F1
6H3-B	PH-125B	D7, D38, D68, F1
6H4-B	PH-150B	D7, D38, D68, F1
6H5-B	PH-200B	D7, D38, D68, F1
6H6-B	PH-250B	D7, D38, D68, F1
6H7-B	PH-300B	D7, D38, D68, F1
6H8-B	PH-350B	D7, D38, D68, F1
6H9-B	PH-400B	D7, D38, D68, F1
702 2 1/2 EG	ST-250	D7, D38, D68, F5
702 3 EG	ST-300	D7, D38, D68, F5
702 3 1/2 EG	ST-350	D7, D38, D68, F5
702 4 EG	ST-400	D7, D38, D68, F5
703 1	ST-100	D7, D38, D68, F5
703 1 1/4	ST-125	D7, D38, D68, F5
703 1/2	ST-50	D7, D38, D68, F5
703 1 1/2 EG	ST-150	D7, D38, D68, F5
703 2	ST-200	D7, D38, D68, F5
703-3/4	ST-75	D7, D38, D68, F5
807	SR-7	A27
808	SR-8	A27
809	SR-9	A27
810	SR-10	A27
8120	MRTC-50	D33
8121	MRTC-50	D32
8220	MRTC-75	D33
8221	MRTC-75	D32
8320	MRTC-100	D33
8321	MRTC-100	D32
8420	MRTC-125	D33
8421	MRTC-125	D32
8520	MRTC-150	D33
8521	MRTC-150	D32
8620	MRTC-200	D33
8621	MRTC-200	D32
870F	GICG7-250/300	C17, E13
870S	SCG7-250/300	C17, E13
8720	MRTC-250	D33
8721	MRTC-250	D32
880	SCG8-250/300	C17, E15
880F	GICG8-250/300	C17, E15
8820	MRTC-300	D33
8850	MRTC-350	D33
8970	MRTC-400	D33
911	CB-BK-STUD	A30
970F	GICG7-350/400	C17, E13
970S	SCG7-350/400	C17, E13
980	SCG8-350/400	C17, E15
980F	GICG8-350/400	C17, E15
A100-1/2	SNR-1213	D81, F41
A10014	SNR-1420	D81, F41
A10038	SNR-3816	D81, F41
ADR11	FTL-14/100	D55
ADR2	FTL-14/2	D55
ADR21	FTL-14/200	D55
ADR6	FTL-14/4	D55
BC1-TB	BC-25	D69, D82, F33
BC2-TB	BC-38	D69, D82, F33
BG075144	MGBLL-75	D42, D55, D76
BG-201	GBLL-50	D42, D54, D76
BG-202	GBLL-75	D42, D54, D76
BG-203	GBLL-100	D42, D54, D76
BG-204	GBLL-125-10	D42, D54, D76
BG-204A	GBLL-125	D42, D54, D76
BG-205	GBLL-150-10	D42, D54, D76
BG-205A	GBLL-150	D42, D54, D76
BG-206	GBLL-200-10	D42, D54, D76
BG-206A	GBLL-200	D42, D54, D76
BG-207	GBLL-250-10	D42, D54, D76
BG-207A	GBLL-250	D42, D54, D76
BG-208	GBLL-300-10	D42, D54, D76
BG-208A	GBLL-300	D42, D54, D76
BG-209	GBLL-350-10	D42, D54, D76
BG-209A	GBLL-350	D42, D54, D76
BG-210	GBLL-400-10	D42, D54, D76
BG-210A	GBLL-400	D42, D54, D76
BI 901	MCBI-50	D41, D75
BI 902	MCBI-75	D41, D75
BI 903	MCBI-100	D41, D75
BI 904	MCBI-125	D41, D75
BI 905	MCBI-150	D41, D75

T&B	ORBIT	PAGE
BU1	GCBZ-50/100	D57
BL 114	KO-125	D81
BL 115	KO-150	D81
BL 116	KO-200	D81
BL-111	KO-50	D81
BL-112	KO-75	D81
BL-113	KO-100	D81
BTC0614	MLDB-14/6	D55
BU 501	PB-50	D41, D74
BU 502	PB-75	D41, D74
BU 503	PB-100	D41, D74
BU 504	PB-125	D41, D74
BU 505	PB-150	D41, D74
BU 506	PB-200	D41, D74
BU 507	PB-250	D41, D74
BU 508	PB-300	D41, D74
BU 509	PB-350	D41, D74
BU 510	PB-400	D41, D74
BU 511	PB-500	D41, D74
BU 512	PB-600	D41, D74
BU-201	CB-50	D41, D75
BU-202	CB-75	D41, D75
BU-203	CB-100	D41, D75
BU-204	CB-125	D41, D75
BU-205	CB-150	D41, D75
BU-206	CB-200	D41, D75
BU-207	CB-250	D41, D75
BU-208	CB-300	D41, D75
BU-209	CB-350	D41, D75
BU-210	CB-400	D41, D75
BU-801	CBI-50	D41, D75
BU-802	CBI-75	D41, D75
BU-803	CBI-100	D41, D75
BU-804	CBI-125	D41, D75
BU-805	CBI-150	D41, D75
BU-806	CBI-200	D41, D75
BU-807	CBI-250	D41, D75
BU-808	CBI-300	D41, D75
BU-809	CBI-350	D41, D75
BU-810	CBI-400	D41, D75
C100M	MC-100	C16, E8
C125M	MC-125	C16, E8
C150M	MC-150	C16, E8
C17	C7-50	C17, E13
C18	C8-50	C17, E15
C1-PL	RE-1	C4
C200M	MC-200	C16, E8
C250M	MC-250	C16, E8
C27	C7-75	C17, E13
C28	C8-75	C17, E15
C2-PL	RE-2	C4
C300M	MC-300	C16, E8
C350M	MC-350	C16, E8
C37	C7-100	C17, E13
C38	C8-100	C17, E15
C3-PL	RE-3	C4
C400M	MC-400	C16, E8
C448	C8-125	C17, E15
C47	C7-125	C17, E13
C50M	MC-50	C16, E8
C57	C7-150	C17, E13
C58-TB	C8-150	C17, E15
C67	C7-200	C17, E13
C68	C8-200	C17, E15
C75M-TB	MC-75	C16, E8
C77-TB	C7-250	C17, E13
C78	C8-250	C17, E15
C87	C7-300	C17, E13
C88	C8-300	C17, E15
CCD	1C-DH	C3
CCG	1C-GH	C3
CCGV	1C-GV	C3
CC-NPT12-B	NGC-50-384/551	D30
CC-NPT1-B	NGC-100-709/984	D30
CC-NPT34-B	NGC-75-551/709	D30
CC-NPT38-B	NGC-38-197/394	D30
CH12	GCA-50/100	D57
CI66SS	SOSP	F39
CKLSVU	WIUM-1DH	C1
CPC050	STS-50	D7, D19, D38, D68, F5
CPC075	STS-75	D7, D19, D38, D68, F5
CPC100	STS-100	D7, D19, D38, D68, F5
CPC125	STS-125	D7, D19, D38, D68, F5
CPC150	STS-150	D7, D19, D38, D68, F5
CPC200	STS-200	D7, D19, D38, D68, F5
CPC250	STS-250	D7, D19, D38, D68, F5
CPC300	STS-300	D7, D19, D38, D68, F5
CPC350	STS-350	D7, D19, D38, D68, F5

T&B	ORBIT	PAGE
CPC400	STS-400	D7, D19, D38, D68, F5
CV-4	CG-125/150	C16, E11
DAC-10-CG	C-400A	C16, E2
DAC-7-CG	C-250A	C16, E2
DAC-8-CG	C-300A	C16, E2
DALB-10-CG	LB-400A	C16, E1
DALB-7-CG	LB-250A	C16, E1
DALB-8-CG	LB-300A	C16, E1
DALB-9-CG	LB-350A	C16, E1
DALL-10-CG	LL-400A	C16, E1
DALL-7-CG	LL-250A	C16, E1
DALL-8-CG	LL-300A	C16, E1
DALR-10-CG	LR-400A	C16, E1
DALR-7-CG	LR-250A	C16, E1
DALR-8-CG	LR-300A	C16, E1
DAT-10-CG	T-400A	C16, E2
DAT-7-CG	T-250A	C16, E2
DAT-8-CG	T-300A	C16, E2
E98G30N-CAR	1C-PO30	C3
E98GDRN-CAR	1CP-DV	C4
E98GFCN-CAR	1CP-GV	C4
EC-1	MCCE-100	D37, D69, F6
EC-1/2	MCCE-50	D37, D69, F6
EC-1-1/2	MCCE-150	D37, D69, F6
EC-1-1/4	MCCE-125	D37, D69, F6
EC-2	MCCE-200	D37, D69, F6
EC-2-1/2	MCCE-250	D37, D69, F6
EC-3/4	MCCE-75	D37, D69, F6
ET-1/ET-1	EXR-1	C9
ET11-22	EXB50-4	C9
ETF11-22	EXF50-4	C9
FD1-TB	1MFD-50	C11, D52
FD2-TB	1MFD-75	C11, D52
FD3-TB	1MFD-100	C11, D52
FDC1-TB	1MFDC-50	C11, D52
FDC2-TB	1MFDC-75	C11, D52
FDC3-TB	1MFDC-100	C11, D52
FP-401	FR-50	D46, D84
FP-402	FR-75	D84
FP-403	FR-100	D84
FP-404	FR-125	D46, D84
FP-405	FR-150	D46, D84
FP-406	FR-200	D46, D84
FS1-TB	1MFS-50	C11, D52
FS2-TB	1MFS-75	C11, D52
FS3-TB	1MFS-100	C11, D52
FSC1-TB	1MFSC-50	C11, D52
FSC2-TB	1MFSC-75	C11, D52
FSC3-TB	1MFSC-100	C11, D52
G6	GRC-75	D59
H050GR-TB	WHG-50	D35
H050-TB	WH-50	D35
H075GR-TB	WHG-75	D35
H075-TB	WH-75	D35
H100GR-TB	WHG-100	D35
H100-TB	WH-100	D35
H125GR-TB	WHG-125	D35
H125-TB	WH-125	D35
H150GR-TB	WHG-150	D35
H150-TB	WH-150	D35
H200GR-TB	WHG-200	D35
H200-TB	WH-200	D35
H250GR-TB	WHG-250	D35
H250-TB	WH-250	D35
H300GR-TB	WHG-300	D35
H300-TB	WH-300	D35
H350GR-TB	WHG-350	D35
H350-TB	WH-350	D35
H400GR-TB	WHG-400	D35
H400-TB	WH-400	D35
HA 201	CNI-50	D46, D64
HA 202	CNI-75	D46, D64
HA 203	CNI-100	D46, D64
HA 204	CNI-125	D46, D64
HA 205	CNI-150	D46, D64
HA 206	CNI-200	D46, D64
HA 211	CNI-50L	D46, D64
HA 212	CNI-75L	D46, D64
HA 213	CNI-100L	D46, D64
HA 801	CNI-50	D46, D64
HA 802	CNI-75	D46, D64
HA 803	CNI-100	D46, D64
HA 804	CNI-125	D46, D64
HA 805	CNI-150	D46, D64
HA 806	CNI-200	D46, D64
HA 807	CNI-250	D46, D64
HA 808	CNI-300	D46, D64
HA 809	CNI-350	D46, D64

T&B	ORBIT	PAGE
HA 810	CNI-400	D46, D64
HC-401	RT-50	D32
HC-402	RT-75	D32
HC-403	RT-100	D32
HC-404	RT-125	D32
HC-405	RT-150	D32
HC-406	RT-200	D32
HC-408	MRT-300	D32
HC-409	MRT-350	D32
HC-410	MRT-400	D32
HK-401	RTC-50	D32
HK-402	RTC-75	D32
HK-403	RTC-100	D32
HK-404	RTC-125	D32
HK-405	RTC-150	D32
HK-406	RTC-200	D32
HO 226	ON-200	D45, D64
HO-221	ON-50	D45, D64
HO-222	ON-75	D45, D64
HO-223	ON-100	D45, D64
HO-224	ON-125	D45, D64
HO-225	ON-150	D45, D64
HS-100-SC	S1-38	D19, D66, F11
HS-101	SR1-50	D39, D65, F12
HS-102	SR1-75	D39, D65, F12
HS-103	SR1-100	D39, D65, F12
HS-104	SR1-125	D39, D65, F12
HS-105	SR1-150	D39, D65, F12
HS-106	SR1-200	D39, D65, F12
HS-107	SU1-250 D6, D39, D65, F11, F12	
HS-108	SU1-300 D6, D39, D65, F11, F12	
HS-109	SU1-350 D6, D39, D65, F11, F12	
HS-110	SU1-400 D6, D39, D65, F11, F12	
HS-401	SRM1-50	D39, D67, F12
HS-402	SRM1-75	D39, D67, F12
HS-403	SRM1-100	D39, D67, F12
HS-404	SRM1-125	D39, D67, F12
HS-405	SRM1-150	D39, D67, F12
HS-406	SRM1-200	D39, D67, F12
HS-407	SRM1-250	D39, D67, F12
HS-408	SRM1-300	D39, D67, F12
HS-409	SRM1-350	D39, D67, F12
HS-410	SRM1-400	D39, D67, F12
HS-901	SR2-50	D39, D66, F12
HS-902	SR2-75	D39, D66, F12
HS-903	SR2-100	D39, D66, F12
HS-904	SR2-125	D39, D66, F12
HS-905	SR2-150	D39, D66, F12
HS-906	SR2-200	D39, D66, F12
HS-907	SU2-250 D6, D39, D65, D66, F11, F12	
HS-908	SU2-300 D6, D39, D65, D66, F11, F12	
HS-909	SU2-350 D6, D39, D65, D66, F11, F12	
HS-910	SU2-400 D6, D39, D65, D66, F11, F12	
HT-221	SRECS-50	D2, D32, D48
HT-222	SRECS-75	D2, D32, D48
HT-223	SRECS-100	D2, D32, D48
IH3-1	1B50-3	C6
IH3-2	1B75-3	C6
IH4-1	1B50-4	C6
IH4-2	1B75-4	C6
IH5-1	1B50-5	C6
IH5-2	1B75	

T&B

T&B	ORBIT	PAGE
LB300M	MLB-300	C16, E7
LB350M	MLB-350	C16, E7
LB37	LB7-100	C17, E12
LB38	LB8-100	C17, E14
LB400M	MLB-400	C16, E7
LB448	LB8-125	C17, E14
LB47	LB7-125	C17, E12
LB50M	MLB-50	C16, E7
LB57	LB7-150	C17, E12
LB58	LB8-150	C17, E14
LB67	LB7-200	C17, E12
LB68	LB8-200	C17, E14
LB75M-TB	MLB-75	C16, E7
LB77	LB7-250	C17, E12
LB78	LB8-250	C17, E14
LB87	LB7-300	C17, E12
LB888	LB8-300	C17, E14
LB97	LB7-350	C17, E12
LB98	LB8-350	C17, E14
LG-401	GL-50	D45, D54, D79
LG-402	GL-75	D45, D54, D79
LG-403	GL-100	D45, D54, D79
LG-404	GL-125	D45, D54, D79
LG-405	GL-150	D45, D54, D79
LG-406	GL-200	D45, D54, D79
LG-407	GL-250	D45, D54, D79
LG-408	GL-300	D45, D54, D79
LG-409	GL-350	D45, D54, D79
LG-410	GL-400	D45, D54, D79
LL100M	MLL-100	C16, E7
LL107	LL7-400	C17, E12
LL125M	MLL-125	C16, E7
LL150M	MLL-150	C16, E7
LL17	LL7-50	C17, E12
LL18	LL8-50	C17, E14
LL200M	MLL-200	C16, E7
LL250M	MLL-250	C16, E7
LL27	LL7-75	C17, E12
LL28	LL8-75	C17, E14
LL300M	MLL-300	C16, E7
LL350M	MLL-350	C16, E7
LL37	LL7-100	C17, E12
LL38	LL8-100	C17, E14
LL400M	MLL-400	C16, E7
LL448	LL8-125	C17, E14
LL47	LL7-125	C17, E12
LL50M	MLL-50	C16, E7
LL57	LL7-150	C17, E12
LL58	LL8-150	C17, E14
LL67	LL7-200	C17, E12
LL68	LL8-200	C17, E14
LL75M	MLL-75	C16, E7
LL77	LL7-250	C17, E12
LL78	LL8-250	C17, E14
LL87	LL7-300	C17, E12
LL888	LL8-300	C17, E14
LN 101SC	SLN-50	D44, D78
LN 102	SLN-75	D44, D78
LN 103	SLN-100	D44, D78
LN 104	SLN-125	D44, D78
LN 105	SLN-150	D44, D78
LN 106	SLN-200	D44, D78
LN 107	SLN-250	D44, D78
LN 108	SLN-300	D44, D78
LN 109	SLN-350	D44, D78
LN 110	SLN-400	D44, D78
LN 111	SLN-500	D44, D78
LN 112	SLN-600	D44, D78
LN-201	LN-50	D44, D78
LN-202	LN-75	D44, D78
LN-203	LN-100	D44, D78
LN-204	LN-125	D44, D78
LN-205	LN-150	D44, D78
LN-206	LN-200	D44, D78
LN-207	LN-250	D44, D78
LN-208	LN-300	D44, D78
LN-209	LN-350	D44, D78
LN-210	LN-400	D44, D78
LR100M	MLR-100	C16, E7
LR107	LR7-400	C17, E12
LR125M	MLR-125	C16, E7
LR150M	MLR-150	C16, E7
LR17	LR7-50	C17, E12
LR18	LR8-50	C17, E14
LR200M	MLR-200	C16, E7
LR250M	MLR-250	C16, E7
LR27	LR7-75	C17, E12
LR28	LR8-75	C17, E14

T&B	ORBIT	PAGE
LR300M	MLR-300	C16, E7
LR350M	MLR-350	C16, E7
LR37	LR7-100	C17, E12
LR38	LR8-100	C17, E14
LR400M	MLR-400	C16, E7
LR448	LR8-125	C17, E14
LR47	LR7-125	C17, E12
LR50M	MLR-50	C16, E7
LR57	LR7-150	C17, E12
LR58	LR8-150	C17, E14
LR67	LR7-200	C17, E12
LR68	LR8-200	C17, E14
LR75M	MLR-75	C16, E7
LR77	LR7-250	C17, E12
LR78	LR8-250	C17, E14
LR87	LR7-300	C17, E12
LR888	LR8-300	C17, E14
LS-101	SSLN-50	D44, D79
LS-102	SSLN-75	D44, D79
LS-103	SSLN-100	D44, D79
LS-104	SSLN-125	D44, D79
LS-105	SSLN-150	D44, D79
LS-106	SSLN-200	D44, D79
LS-107	SSLN-250	D44, D79
LS-108	SSLN-300	D44, D79
LS-109	SSLN-350	D44, D79
LS-110	SSLN-400	D44, D79
LT100T-SC	MLTI-100	D22
LT-101	MLT-50	D22
LT-102	MLT-75	D22
LT-103	MLT-100	D22
LT-104	MLT-125	D22
LT-105	MLT-150	D22
LT-106	MLT-200	D22
LT-107	MLT-250	D22
LT-108	MLT-300	D22
LT-109	MLT-350	D22
LT125T-SC	MLTI-125	D22
LT150T-SC	MLTI-150	D22
LT200T-SC	MLTI-200	D22
LT-201	LT-50	D21
LT-202	LT-75	D21
LT-203	LT-100	D21
LT-204	LT-125	D21
LT-205	LT-150	D21
LT-206	LT-200	D21
LT-207	LT-250	D21
LT-208	LT-300	D21
LT-209	LT-350	D21
LT-210	LT-400	D21
LT250T-SC	MLTI-250	D22
LT-290	LT90-38	D24
LT-291	LT90-50	D24
LT-2910	LT90-400	D24
LT-292	LT90-75	D24
LT-293	LT90-100	D24
LT-294	LT90-125	D24
LT-295	LT90-150	D24
LT-296	LT90-200	D24
LT-297	LT90-250	D24
LT-298	LT90-300	D24
LT300T-SC	MLTI-300	D22
LT350T-SC	MLTI-350	D22
LT38T-SC	MLTI-38	D22
LT400T-SC	MLTI-400	D22
LT4350T-SC	MLTI45-350	D23
LT4400T-SC	MLTI45-400	D23
LT-459	MLT45-350	D23
LT-490	MLT90-38	D24
LT-491	MLT90-50	D24
LT-492	MLT90-75	D24
LT-493	MLT90-100	D24
LT-501	NMLT-50	D20
LT-502	NMLT-75	D20
LT-503	NMLT-100	D20
LT-504	NMLT-125	D20
LT-505	NMLT-150	D20
LT-506	NMLT-200	D20
LT50T-SC	MLTI-50	D22
LT-591	NMLT90-50	D20
LT-592	NMLT90-75	D20
LT-593	NMLT90-100	D20
LT-594	NMLT90-125	D20
LT-595	NMLT90-150	D20
LT-596	NMLT90-200	D20
LT75T-SC	MLTI-75	D22
LT-800	LTI-38	D21
LT-801	LTI-50	D21

T&B	ORBIT	PAGE
LT-802	LTI-75	D21
LT-803	LTI-100	D21
LT-804	LTI-125	D21
LT-805	LTI-150	D21
LT-806	LTI-200	D21
LT-807	LTI-250	D21
LT-808	LTI-300	D21
LT-809	LTI-350	D21
LT-810	LTI-400	D21
LT-890	LT190-38	D24
LT-891	LT190-50	D24
LT-892	LT190-75	D24
LT-893	LT190-100	D24
LT-894	LT190-125	D24
LT-895	LT190-150	D24
LT-896	LT190-200	D24
LT-897	LT190-250	D24
LT-898	LT190-300	D24
LT-899	LT190-350	D24
LT9200T-SC	MLTI90-200	D25
LT9250T-SC	MLTI90-250	D25
LT9300T-SC	MLTI90-300	D25
LT9350T-SC	MLTI90-350	D25
LT9400T-SC	MLTI90-400	D25
LTT-111	SELTC-50	D3, D20, D49
LTT-112	SELTC-75	D3, D20, D49
LTT-113	SELTC-100	D3, D20, D49
LTX100-5	2B100-5X	C7
MALB-10	LBM-400	C16, E5
MALB-7	LBM-250	C16, E5
MALB-8	LBM-300	C16, E5
MALB-9	LBM-350	C16, E5
N-101-SC	NS-50	A42, D6, D19, D67, F10
N-102-SC	NS-50/75	A42, D6, D19, D67, F10
N-103-SC	NS-100	A42, D6, D19, D67, F10
NC-041	RX-125	D27, D72
NC-051	RX-150	D27, D72
NC-061	RX-200	D27, D72
NC-301	RX-50	D27, D72
NC-302	RX-75	D27, D72
NC-303	RX-100	D27, D72
NC-501-SC	PQLC-38	D26, D77
NC-502-SC	PQLC-75	D26, D77
PC-1	MCCP-100	D37, F7
PC-1/2	MCCP-50	D37, F7
PC-1/2-PL	PL-50	C14
PC-1-1/2	MCCP-150	D37, F7
PC-1-1/4	MCCP-125	D37, F7
PC-1-PL	PL-100	C14
PC-2	MCCP-200	D37, F7
PC-2-1/2	MCCP-250	D37, F7
PC-3	MCCP-300	D37, F7
PC-3/4	MCCP-75	D37, F7
PC-3/4-PL	PL-75	C14
PC-3-1/2	MCCP-350	D37, F7
PC-4	MCCP-400	D37, F7
PEC1	ECCP-50	D71
PEC2	ECCP-100	D71
PEC3	ECCP-200	D71
RB 121	RB-75/50	D40, D74
RB 131	RB-100/50	D40, D74
RB 132	RB-100/75	D40, D74
RB 141	RB-125/50	D40, D74
RB 142	RB-125/75	D40, D74
RB 143	RB-125/100	D40, D74
RB 153	RB-150/100	D40, D74
RB 154	RB-150/125	D40, D74
RB 163	RB-200/100	D40, D74
RB 164	RB-200/125	D40, D74
RB 176	RB-250/200	D40, D74
RB 186	RB-300/200	D40, D74
RB 187	RB-300/250	D40, D74
RB-151	RB-150/50	D40, D74
RB-152	RB-150/75	D40, D74
RB-161	RB-200/50	D40, D74
RB-162	RB-200/75	D40, D74
RB165	RB-200/150	D40, D74
RC-1/2	MCCR-50	D37, D69, F6
RC-1-1/2	MCCR-150	D37, D69, F6
RC-1-1/4	MCCR-125	D37, D69, F6
RC-2-1/2	MCCR-250	D37, D69, F6
RC-2-SC	MCCR-200	D37, D69, F6
RC-3/4	MCCR-75	D37, D69, F6
RC-3-1/2	MCCR-350	D37, D69, F6
RC-4-SC	MCCR-400	D37, D69, F6
RED2CCT	2CA-2SW	C5
REDCCT	1CA-SW	C3
REDCKNMNG	WIU-1U-ED	C1

T&B	ORBIT	PAGE
REDS621E	G-R	C10
REDVGD01	VPB2	I43
RS 14-30	4408	A13, G35
RS 19 CC	4424C	A13, G35
S-1-RD	RC-1	C10
SCV-1	AC-50	E11
SCV-2	AC-75	E11
SCV-3	AC-100	E11
SCV-4	AC-125/150	E11
SCV-5	AC-200	E11
SE-100	SES1-50	D28, D66, D71, F13
SE-101	SES1-75	D28, D66, D71, F13
SE-102	SES1-100	D28, D66, D71, F13
SE-103	SES1-200	D28, D66, D71, F13
SE-900	SES2-50	D28, D66, D71, F13
SE-901	SES2-75	D28, D66, D71, F13
SE-902	SES2-100	D28, D66, D71, F13
SE-903	SES2-200	D28, D66, D71, F13
SH 101	EC-50	D71
SH 102	EC-75	D71
SH 103	EC-100	D71
SH 104	EC-125	D71
SH 105	EC-150	D71
SH 106	EC-200	D71
SH 107	EC-250	D71
SH 108	EC-300	D71
SH 109	EC-350	D71
SH 110	EC-400	D71
SSF-BA1/4	FAF14	F34
SSF-BA1/4-A1/4T	FAF144TI	F34
SSF-BA1/4-A3/8	FAF146T	F34
SSF-BA1/4-A3/8T	FAF146TI	F34
SSF-BBC	BCSS	F33
SSF-BF1/2	F4H58	F32
SSF-BF1/4	F4H24	F32
SSF-BF1/8	F2H4	F32
SSF-BF3/4	F4H912	F32
SSF-BH1/2	FM58	F32
SSF-BH1/2S	FM58S	F32
SSF-BH1/4	FM24	F32
SSF-BH1/4S	FM24S	F32
SSF-BH3/4	FM912	F32
SSF-BH3/4S	FM912S	F32
SSF-BV1/4	FV14	F34
SSF-BZ1	F122	F35
SSF-BZ1-A3/8T	F1226TI	F35
SSF-BZ2-C1/2 3/4	F123812M	F2
SSF-CB706	CWC1	F5
SSF-CC1	F16M	F1
SSF-CC1 1/2	F24M	F1
SSF-CC1 1/2-F1/2	F24M58SM	F2
SSF-CC1 1/2-F1/4	F24M24SM	F2
SSF-CC1 1/2-F3/4	F24M912SM	F2
SSF-CC1 1/2T	F24M4I	F1
SSF-CC1 1/4	F20M	F1
SSF-CC1 1/4-F1/2	F20M58SM	F2
SSF-CC1 1/4-F1/4	F20M24SM	F2
SSF-CC1 1/4-F3/4	F20M912SM	F2
SSF-CC1 1/4T	F20M4I	F1
SSF-CC1/2 3/4	F812M	F1
SSF-CC1/2 3/4-F1/2	F812M58SM	F2
SSF-CC1/2 3/4-F1/4	F812M24SM	F2
SSF-CC1/2 3/4-F3/4	F812M912SM	F2
SSF-CC1/2 3/4-H1/2	F812M58	F2
SSF-CC1/2 3/4-H1/4	F812M24	F2
SSF-CC1/2 3/4-H3/4	F812M912	F2
SSF-CC1/2 3/4T	F812M4I	F1
SSF-CC1-F1/2	F16M58SM	F2
SSF-CC1-F1/4	F16M24SM	F2
SSF-CC1-F3/4	F16M912SM	F2
SSF-CC1-H1/4	F16M24	F2
SSF-CC1-H3/4	F16M912	F2
SSF-CC1T		



T&B

T&B	ORBIT	PAGE
SSF-CES281	FSC2A	F7
SSF-CES562	FSC2D	F7
SSF-CES718	FSC2E	F7
SSF-CES937	FSC2F	F7
SSF-CK1	CC-20	F4
SSF-CK1/2	CC-8	F4
SSF-CK3/4	CC-12	F4
SSF-CK535	CC	F4
SSF-CM535	MSC	F10, F15
SSF-CR2	FMAC2	F10, F15
SSF-CS1	F16P	F1
SSF-CS1/2	F8P	F1
SSF-CS1/2-F1/2	F8P58SM	F3
SSF-CS1/2-F1/4	F8P24SM	F3
SSF-CS1/2-F3/4	F8P912SM	F3
SSF-CS1/2-H1/2	F8P58	F3
SSF-CS1/2-H1/4	F8P24	F3
SSF-CS1/2-H3/4	F8P912	F3
SSF-CS1-F1/2	F16P58SM	F3
SSF-CS1-F1/4	F16P24SM	F3
SSF-CS1-F3/4	F16P912SM	F3
SSF-CS1-H1/2	F16P58	F3
SSF-CS1-H1/4	F16P24	F3
SSF-CS1-H3/4	F16P912	F3
SSF-CS3/4	F12P	F1
SSF-CS3/4-F1/2	F12P58SM	F3
SSF-CS3/4-F1/4	F12P24SM	F3
SSF-CS3/4-F3/4	F12P912SM	F3
SSF-CS3/4-H1/2	F12P58	F3
SSF-CS3/4-H1/4	F12P24	F3
SSF-CS3/4-H3/4	F12P912	F3
SSF-CUC	F6Z34	F34
SSF-CUC-C1	F6Z3416M	F3
SSF-CUC-C1/2 3/4	F6Z34812M	F3
SSF-CUC-S1	F6Z3416P	F4
SSF-CUC-S1/2	F6Z348P	F4
SSF-CUC-S3/4	F6Z3412P	F4
SSF-CX18-C1	F16MB18A	F8
SSF-CX18-C1/2 3/4	F812MB18A	F8
SSF-CX18-C1/2 3/4S	F812MB18S	F8
SSF-CX18-C3/8	F6MB18A	F8
SSF-HA1/4-F1/2T	F4T158	F32
SSF-HA1/4-F1/4T	F4T124	F32
SSF-HA1/4-F3/4T	F4T1912	F32
SSF-HB3/8-F1/4	F6A24	F33
SSF-HB3/8-F3/4	F6A912	F33
SSF-HR-F1/2	FMSR58	F36
SSF-HSAB	AB4	F40
SSF-HS-F1/2	FMS58	F36
SSF-HS-F1/4	FMS24	F36
SSF-HS-F3/4	FMS5912	F36
SSF-MPS	HOSP	F40
SSF-SF-C1	F16MF	F9, F14
SSF-SF-C1/2 3/4	F812MF	F9, F14
SSF-SF-C3/8	F6MF	F9, F14
SSF-SK-C1/2 3/4	F350812M	F9, F14
SSF-SS1/2 3/4	FCS812	F15
SSF-SS1/2 3/4D	FCS812D	F15
SSF-T15T5/8	F4G16	F27
SSF-T15T5H	F4G16H	F27
SSF-TCH-C1/2 3/4	F812MATA	F8
SSF-TCV-S1/2	F8PATS	F8
SSF-TCVT	FATS4I	F28
SSF-TS5/8	ISC	F27
SSF-VJ1 5/16	FCAT21	F37
SSF-VJ2	FCAT32	F37
SSF-VR 2B	F4BRT32	F37
SSF-VR 4B	F4BRT64	F37
SSF-VR1 1/4A	F2BRT20	F37
SSF-VR1 1/4B	F4BRT20	F37
SSF-VR1 3/4A	F2BRT32	F37
SSF-VR1 5/8D	F4BRT32WS	F37
SSF-VR3/4A	F2BRT12	F37
T100M	MT-100	C16, E8
T107	T7-400	C17, E13
T125M	MT-125	C16, E8
T150M	MT-150	C16, E8
T17	T7-50	C17, E13
T18	T8-50	C17, E15
T200M	MT-200	C16, E8
T250M	MT-250	C16, E8
T27	T7-75	C17, E13
T28	T8-75	C17, E15
T300M	MT-300	C16, E8
T350M	MT-350	C16, E8
T37	T7-100	C17, E13
T38-TB	T8-100	C17, E15
T400M	MT-400	C16, E8

T&B	ORBIT	PAGE
T448	T8-125	C17, E15
T47	T7-125	C17, E13
T50M	MT-50	C16, E8
T57	T7-150	C17, E13
T58	T8-150	C17, E15
T67	T7-200	C17, E13
T68	T8-200	C17, E15
T75M	MT-75	C16, E8
T77	T7-250	C17, E13
T78	T8-250	C17, E15
T87	T7-300	C17, E13
T88-TB	T8-300	C17, E15
TC 211 SC	OF601	D5
TC 2110 SC	OF610	D5
TC 212 SC	OF602	D5
TC 213 SC	OF603	D5
TC 214 SC	OF604	D5
TC 215 SC	OF605	D5
TC 216 SC	OF606	D5
TC 217 SC	OF607	D5
TC 218 SC	OF608	D5
TC 219 SC	OF609	D5
TC 221 SC	OF701	D4
TC 2210 SC	OF710	D4
TC 222 SC	OF702	D4
TC 223 SC	OF703	D4
TC 224 SC	OF704	D4
TC 225 SC	OF705	D4
TC 226 SC	OF706	D4
TC 227 SC	OF707	D4
TC 228 SC	OF708	D4
TC 229 SC	OF709	D4
TC 821 SC	OF701-S	D4
TC 8210 SC	OF710-S	D4
TC 822 SC	OF702-S	D4
TC 823 SC	OF703-S	D4
TC 824 SC	OF704-S	D4
TC 825 SC	OF705-S	D4
TC 826 SC	OF706-S	D4
TC 827 SC	OF707-S	D4
TC 828 SC	OF708-S	D4
TC 829 SC	OF709-S	D4
TC110A	OF7610	D2
TC110A-RT	OF7610-W	D2
TC111A	OF7601	D2
TC111A RT	OF7601-W	D2
TC112A	OF7602	D2
TC112A RT	OF7602-W	D2
TC113A	OF7603	D2
TC113A RT	OF7603-W	D2
TC114A	OF7604	D2
TC114A RT	OF7604-W	D2
TC115A	OF7605	D2
TC115A RT	OF7605-W	D2
TC116A	OF7606	D2
TC116A RT	OF7606-W	D2
TC117A	OF7607	D2
TC117A RT	OF7607-W	D2
TC118A	OF7608	D2
TC118A RT	OF7608-W	D2
TC119A	OF7609	D2
TC119A RT	OF7609-W	D2
TC1210A	OF7710	D1
TC121A	OF7701	D1
TC122A	OF7702	D1
TC123A	OF7703	D1
TC124A	OF7704	D1
TC125A	OF7705	D1
TC126A	OF7706	D1
TC127A	OF7707	D1
TC128A	OF7708	D1
TC129A	OF7709	D1
TC7110A	OF7610-S	D2
TC7110A RT	OF7610-SW	D2
TC711A	OF7601-S	D2
TC711A RT	OF7601-SW	D2
TC712A	OF7602-S	D2
TC712A RT	OF7602-SW	D2
TC713A	OF7603-S	D2
TC713A RT	OF7603-SW	D2
TC714A	OF7604-S	D2
TC714A RT	OF7604-SW	D2
TC715A	OF7605-S	D2
TC715A RT	OF7605-SW	D2
TC716A	OF7606-S	D2
TC716A RT	OF7606-SW	D2
TC717A	OF7607-S	D2
TC717A RT	OF7607-SW	D2

T&B	ORBIT	PAGE
TC718A	OF7608-S	D2
TC718A RT	OF7608-SW	D2
TC719A	OF7609-S	D2
TC719A RT	OF7609-SW	D2
TC7210A	OF7710-S	D1
TC721A	OF7701-S	D1
TC722A	OF7702-S	D1
TC723A	OF7703-S	D1
TC724A	OF7704-S	D1
TC725A	OF7705-S	D1
TC726A	OF7706-S	D1
TC727A	OF7707-S	D1
TC728A	OF7708-S	D1
TC729A	OF7709-S	D1
TC-8110-SC	OF610-S	D5
TC-811-SC	OF601-S	D5
TC-812-SC	OF602-S	D5
TC-813-SC	OF603-S	D5
TC-814-SC	OF604-S	D5
TC-815-SC	OF605-S	D5
TC-816-SC	OF606-S	D5
TC-817-SC	OF607-S	D5
TC-818-SC	OF608-S	D5
TC-819-SC	OF609-S	D5
TC-911-SC	CC90-50	D9
TK 221 SC	OF711	D4
TK 2210 SC	OF720	D4
TK 222 SC	OF712	D4
TK 223 SC	OF713	D4
TK 224 SC	OF714	D4
TK 225 SC	OF715	D4
TK 226 SC	OF716	D4
TK 227 SC	OF717	D4
TK 228 SC	OF718	D4
TK 229 SC	OF719	D4
TK1110A	OF7620	D3
TK1110A RT	OF7620-W	D3
TK111A	OF7611	D3
TK111A RT	OF7611-W	D3
TK112A	OF7612	D3
TK112A RT	OF7612-W	D3
TK113A	OF7613	D3
TK113A RT	OF7613-W	D3
TK114A	OF7614	D3
TK114A RT	OF7614-W	D3
TK115A	OF7615	D3
TK115A RT	OF7615-W	D3
TK116A	OF7616	D3
TK116A RT	OF7616-W	D3
TK117A	OF7617	D3
TK117A RT	OF7617-W	D3
TK118A	OF7618	D3
TK118A RT	OF7618-W	D3
TK119A	OF7619	D3
TK119A RT	OF7619-W	D3
TK1210A	OF7720	D1
TK121A	OF7711	D1
TK122A	OF7712	D1
TK123A	OF7713	D1
TK124A	OF7714	D1
TK125A	OF7715	D1
TK126A	OF7716	D1
TK127A	OF7717	D1
TK128A	OF7718	D1
TK129A	OF7719	D1
TK-2110-SC	OF620	D5
TK-211-SC	OF611	D5
TK-212-SC	OF612	D5
TK-213-SC	OF613	D5
TK-214-SC	OF614	D5
TK-215-SC	OF615	D5
TK-216-SC	OF616	D5
TK-217-SC	OF617	D5
TK-218-SC	OF618	D5
TK-219-SC	OF619	D5
TL 291	ECS-50	D9
TL 292	ECS-75	D9
TO 211SC	OCC-50	D9
TO 221	OCS-50	D9
TO 222	OCS-75	D9
TS-101	SE1-50	D6, D65, F11
TS-102	SE1-75	D6, D65, F11
TS-103	SE1-100	D6, D65, F11
TS-104	SE1-125	D6, D65, F11
TS-105	SE1-150	D6, D65, F11
TS-106	SE1-200	D6, D65, F11
TS-901	SE2-50	D6, D65, F11
TS-902	SE2-75	D6, D65, F11

T&B	ORBIT	PAGE
TS-903	SE2-100	D6, D65, F11
TS-904	SE2-125	D6, D65, F11
TS-905	SE2-150	D6, D65, F11
TS-906	SE2-200	D6, D65, F11
TX201	OF1611	D9, D15, D49
TX202	OF1612	D9, D15, D49
TX210	OF520	D9, D15, D49
TX211	OF521	D9, D15, D49
TX212	OF522	D9, D15, D49
W20-1	SEWG-2	D73, D83, F42
W40-1	SEWG-3	D73, D83, F42
W62-1	SEWG-1	D73, D83, F42
WA 121	RW-75/50	D43, D80
WA 131	RW-100/50	D43, D80
WA 132	RW-100/75	D43, D80
WA 141	RW-125/50	D43, D80
WA 142	RW-125/75	D43, D80
WA 143	RW-125/100	D43, D80
WA 151	RW-150/50	D43, D80
WA 152	RW-150/75	D43, D80
WA 153	RW-150/100	D43, D80
WA 154	RW-150/125	D43, D80
WA 161	RW-200/50	D43, D80
WA 162	RW-200/75	D43, D80
WA 163	RW-200/100	D43, D80
WA 164	RW-200/125	D43, D80
WA 165	RW-200/150	D43, D80
WA 171	RW-250/50	D43, D80
WA 172	RW-250/75	D43, D80
WA 173	RW-250/100	D43, D80
WA 174	RW-250/125	D43, D80
WA 175	RW-250/150	D43, D80
WA 176	RW-250/200	D43, D80
WA-181	RW-300/50	D43, D80
WA-182	RW-300/75	D43, D80
WA-183	RW-300/100	D43, D80
WA-184	RW-300/125	D43, D80
WA-185	RW-300/150	D43, D80
WA-186	RW-300/200	D43, D80
WA-187	RW-300/250	D43, D80
WGFL100-CV	1CL-GV	C4
WR50-C	1C-PO40	C3
WRL181-C	1CL-DV	C4
XC 221	OF654	D13
XC 240	OF671	D11
XC 241	OF672	D11
XC 242	OF673	D11
XC 243	OF674	D11
XC 244	OF675	D11
XC 245	OF681	D11
XC 246	OF682	D11
XC 269	OF730	D12
XC 270	OF731	D12
XC 2710	OF740	D12
XC 272	OF732	D12
XC 273	OF733	D12
XC 274	OF734	D12
XC 275	OF735	D12
XC 276	OF736	D12
XC 277	OF737	D12
XC 278	OF738	D12
XC 278A	OF739	D12
XC 290	OF643	D14
XC 291	OF644	D14
XC 2910	OF6470	D14
XC 292	OF645	D14
XC 293	OF6463	D14
XC 294	OF6464	D14
XC 295	OF6465	D14
XC 296	OF6466	D14
XC 297	OF6467	D14
XC 298	OF6468	D14
XC 299	OF6469	D14
XC 840	OF671-S	D11
XC 841	OF672-S	D11
XC 842	OF673-S	D11
XC 843	OF674-S	D11
XC 844	OF675-S	D11
XC 845	OF681-S	D11
XC 846	OF682-S	D11
XC 870	OF731-S	D12
XC 8710	OF740-S	D12
XC 872	OF732-S	D12
XC 873	OF733-S	D12
XC 874	OF734-S	D12
XC 875	OF735-S	D12
XC 876	OF736-S	D12
XC 877	OF737-S	D12

Cross Reference

T&B

T&B	ORBIT	PAGE
XC 878	OF738-S	D12
XC 879	OF739-S	D12
XC-130	DSC-38	P32, D16
XC-280	OF6620	D18
XC-730	FLC-50	D17
XC-731	FLC-50L	D17
XC-732	FLC-75L	D17
XK 241	OF676	D11
XK 242	OF677	D11
XK 243	OF678	D11
XK 244	OF679	D11
XK 245	OF685	D11
XK 246	OF686	D11

Arlington Industries

ARLINGTON	ORBIT	PAGE
1276	RB-250/200	D40, D74
1286	RB-300/200	D40, D74
1287	RB-300/250	D40, D74
1297	RB-350/250	D40, D74
140	EC-50	D71
141	EC-75	D71
142	EC-100	D71
143	EC-125	D71
144	EC-150	D71
145	EC-200	D71
146	EC-250	D71
147	EC-300	D71
148	EC-350	D71
149	EC-400	D71
200	MR3C-50	D33
2000	PH-50B	D7, D38, D68, F1
201	MR3C-75	D33
2010	PH-75B	D7, D38, D68, F1
202	MR3C-100	D33
2020	PH-100B	D7, D38, D68, F1
2025	PH-125B	D7, D38, D68, F1
203	MR3C-125	D33
204	MR3C-150	D33
2040	PH-150B	D7, D38, D68, F1
205	MR3C-200	D33
2050	PH-200B	D7, D38, D68, F1
206	MR3C-250	D33
2060	PH-250B	D7, D38, D68, F1
207	MR3C-300	D33
2070	PH-300B	D7, D38, D68, F1
208	MR3C-350	D33
2080	PH-350B	D7, D38, D68, F1
209	MR3C-400	D33
2090	PH-400B	D7, D38, D68, F1
260	OF781	D64
290	SRECS-50	D2, D32, D48
291	SRECS-75	D2, D32, D48
301	SES1-50	D28, D66, D71, F13
303	SES1-75	D28, D66, D71, F13
310	S1-38	D19, D66, F11
3100	SRM1-50	D39, D67, F12
3101	SRM1-75	D39, D67, F12
3102	SRM1-100	D39, D67, F12
3103	SRM1-125	D39, D67, F12
3104	SRM1-150	D39, D67, F12
3105	SRM1-200	D39, D67, F12
3106	SRM1-250	D39, D67, F12
3107	SRM1-300	D39, D67, F12
3108	SRM1-350	D39, D67, F12
3109	SRM1-400	D39, D67, F12
311	S1-25	D28, D66, F11
313S	SES1-100	D28, D66, D71, F13
314S	SES1-200	D28, D66, D71, F13
340	SR1-50	D39, D65, F12
341	SR1-75	D39, D65, F12
342	SR1-100	D39, D65, F12
343	SR1-125	D39, D65, F12
344	SR1-150	D39, D65, F12
345	SR1-200	D39, D65, F12
346	SU1-250	D6, D39, D65, F11, F12
347	SU1-300	D6, D39, D65, F11, F12
348	SU1-350	D6, D39, D65, F11, F12
349	SU1-400	D6, D39, D65, F11, F12
350	SR2-50	D39, D66, F12
351	SR2-75	D39, D66, F12
352	SR2-100	D39, D66, F12
353	SR2-125	D39, D66, F12
354	SR2-150	D39, D66, F12
355	SR2-200	D39, D66, F12
356	SU2-250	D6, D39, D65, D66, F11, F12
357	SU2-300	D6, D39, D65, D66, F11, F12

ARLINGTON	ORBIT	PAGE
358	SU2-350	D6, D39, D65, D66, F11, F12
359	SU2-400	D6, D39, D65, D66, F11, F12
360	SE2-50	D6, D65, F11
361	SE2-75	D6, D65, F11
362	SE2-100	D6, D65, F11
363	SE2-125	D6, D65, F11
364	SE2-150	D6, D65, F11
365	SE2-200	D6, D65, F11
370	SE1-50	D6, D65, F11
371	SE1-75	D6, D65, F11
372	SE1-100	D6, D65, F11
373	SE1-125	D6, D65, F11
374	SE1-150	D6, D65, F11
375	SE1-200	D6, D65, F11
3810AST	FLC-50	D17
383810AST	FLD-50	D17
38AST	DSC-38	P32, D16
401	SLN-50	D44, D78
402	SLN-75	D44, D78
403	SLN-100	D44, D78
404	SLN-125	D44, D78
405	SLN-150	D44, D78
406	SLN-200	D44, D78
407	SLN-250	D44, D78
408	SLN-300	D44, D78
409	SLN-350	D44, D78
40R	DSC-38C	P32, D16
410	SLN-400	D44, D78
411	SLN-500	D44, D78
412	SLN-600	D44, D78
440	PB-50	D41, D74
441	PB-75	D41, D74
442	PB-100	D41, D74
443	PB-125	D41, D74
444	PB-150	D41, D74
445	PB-200	D41, D74
446	PB-250	D41, D74
447	PB-300	D41, D74
448	PB-350	D41, D74
449	PB-400	D41, D74
4491	PB-500	D41, D74
4492	PB-600	D41, D74
450	GBLL-50	D42, D54, D76
451	GBLL-75	D42, D54, D76
452	GBLL-100	D42, D54, D76
453	GBLL-125	D42, D54, D76
453100	GBLL-125-10	D42, D54, D76
454	GBLL-150	D42, D54, D76
454100	GBLL-150-10	D42, D54, D76
455	GBLL-200	D42, D54, D76
455100	GBLL-200-10	D42, D54, D76
456	GBLL-250	D42, D54, D76
457	GBLL-300	D42, D54, D76
458	GBLL-350-10	D42, D54, D76
458250	GBLL-350	D42, D54, D76
459	GBLL-400	D42, D54, D76
4591	MGBLL-500-30	D42, D55, D76
4591250	MGBLL-500	D42, D55, D76
4592	MGBLL-600-30	D42, D55, D76
4592250	MGBLL-600	D42, D55, D76
501	CN-50	D46, D64
5010AST	FLC-50L	D17
501L	CN-50L	D46, D64
502	CN-75	D46, D64
502L	CN-75L	D46, D64
503	CN-100	D46, D64
503L	CN-100L	D46, D64
504	CN-125	D46, D64
505	CN-150	D46, D64
506	CN-200	D46, D64
508	CNI-300	D46, D64
522	RB-75/50	D40, D74
523	RB-100/50	D40, D74
524	RB-100/75	D40, D74
525	RB-125/50	D40, D74
526	RB-125/75	D40, D74
527	RB-125/100	D40, D74
528	RB-150/50	D40, D74
529	RB-150/75	D40, D74
530	RB-150/100	D40, D74
531	RB-150/125	D40, D74
532	RB-200/50	D40, D74
533	RB-200/75	D40, D74
534	RB-200/100	D40, D74
535	RB-200/125	D40, D74
536	RB-200/150	D40, D74
610	PWH-M	A43, D73, D83, F41
612	PWH-L	A43, D73, D83, F41

ARLINGTON	ORBIT	PAGE
624	RFS-125/150	D73
625	RFS-200	D73
626	RFS-250	D73
6A2	ON-50	D45, D64
6A3	ON-75	D45, D64
6A4	ON-100	D45, D64
6A5	ON-125	D45, D64
6A6	ON-150	D45, D64
6A7	ON-200	D45, D64
720B	GCB-50/100	D57
720BBS	GCBR-50/100	D57
720DB	GCB-50/100	D57
720Z	GCBZ-50/100	D57
721B	GCB-125/200	D57
722B	GCB-250/400	D57
723B	GCB-450/600	D57
730B	GCH-50/100-50	D58
780	GRC-50	D59
781	GRC-58	D59
782	GRC-75	D59
800	OF701	D4
800A	OF701-S	D4
801	OF702	D4
801A	OF702-S	D4
802	OF703	D4
802A	OF703-S	D4
803	OF704	D4
803A	OF704-S	D4
804	OF705	D4
804A	OF705-S	D4
805	OF706	D4
805A	OF706-S	D4
806	OF707	D4
806A	OF707-S	D4
807	OF708	D4
807A	OF708-S	D4
808	OF710	D4
808A	OF710-S	D4
810	OF711	D4
811	OF712	D4
812	OF713	D4
813	OF714	D4
814	OF715	D4
815	OF716	D4
816	OF717	D4
817	OF718	D4
817S	OF719	D4
818	OF720	D4
820	OF601	D5
820A	OF601-S	D5
820ART	OF7601-SW	D2
820RT	OF7601-W	D2
821	OF602	D5
821A	OF602-S	D5
821ART	OF7602-SW	D2
821RT	OF7602-W	D2
822	OF603	D5
822A	OF603-S	D5
822ART	OF7603-SW	D2
822RT	OF7603-W	D2
823	OF604	D5
823A	OF604-S	D5
823ART	OF7604-SW	D2
823RT	OF7604-W	D2
824	OF605	D5
824A	OF605-S	D5
824ART	OF7605-SW	D2
824RT	OF7605-W	D2
825	OF606	D5
825A	OF606-S	D5
825ART	OF7606-SW	D2
825RT	OF7606-W	D2
826	OF607	D5
826A	OF607-S	D5
826ART	OF7607-SW	D2
826RT	OF7607-W	D2
827	OF608	D5
827A	OF608-S	D5
827ART	OF7608-SW	D2
827RT	OF7608-W	D2
828	OF609	D5
828A	OF609-S	D5
828ART	OF7609-SW	D2
828RT	OF7609-W	D2
829	OF610	D5
829A	OF610-S	D5

ARLINGTON	ORBIT	PAGE
829ART	OF7610-SW	D2
829RT	OF7610-W	D2
830	OF611	D5
830RT	OF7611-W	D3
831	OF612	D5
831RT	OF7612-W	D3
832	OF613	D5
832RT	OF7613-W	D3
833	OF614	D5
833RT	OF7614-W	D3
834	OF615	D5
834RT	OF7615-W	D3
835	OF616	D5
835RT	OF7616-W	D3
836	OF617	D5
836RT	OF7617-W	D3
837	OF618	D5
837RT	OF7618-W	D3
838	OF619	D5
838RT	OF7619-W	D3
839	OF620	D5
839RT	OF7620-W	D3
8400	OF6620	D18
841	RX-50	D27, D72
842	RX-75	D27, D72
843	RX-100	D27, D72
844	RX-125	D27, D72
845R	OF653	D18
846	MC-DX-50	D19
848	RX-150	D27, D72
849	RX-200	D27, D72
850	OF643	D14
851	OF644	D14
8510	OF6470	D14
852	OF645	D14
853	OF6463	D14
854	OF6464	D14
855	OF6465	D14
856	OF6466	D14
857	OF6467	D14
858	OF6468	D14
859	OF6469	D14
860	OF530	D8, D15, D49
8600	OF520	D9, D15, D49
861	OF531	D8, D15, D49
8610	OF521	D9, D15, D49
862	OF532	D8, D15, D49
8620	OF522	D9, D15, D49
8630	OF523	D9, D15, D49
890	OCS-50	D9
891	OCS-75	D9
900	KO-50	D81
901	KO-75	D81
902	KO-100	D81
903	KO-125	D81
904	KO-150	D81
905	KO-200	D81
920SLB	SLB-50	C16, D72, E2
921SLB	SLB-75	C16, D72, E2
922SLB	SLB-100	C16, D72, E2
923SLB	SLB-125	C16, D72, E2
924SLB	SLB-150	C16, D72, E2
925SLB	SLB-200	C16, D72, E2
9310LBCG	LB-50A	C16, E1
9311LBCG	LB-75A	C16, E1
9312LBCG	LB-100A	C16, E1
9313LBCG	LB-125A	C16, E1
9314LBCG	LB-150A	C16, E1
9315LBCG	LB-200A	C16, E1
936LBCG	LB-250	C16, E5
937LBCG	LB-300	C16, E5
938LBCG	LB-350	C16, E5
939LBCG	LB-400	C16, E5
9410TCG	T-50A	C16, E2
9411TCG	T-75A	C16, E2
9412TCG	T-100A	C16, E2
9413TCG	T-125A	C16, E2
9414CCG	C-150A	C16, E2
9414TCG	T-150A	C16, E2
9415TCG	T-200A	C16, E2
946TCG	T-250	C16, E6
947TCG	T-300	C16, E6
949TCG	T-400	C16, E6
9510LLCG	LL-50A	C16, E1
9511LLCG	LL-75A	C16, E1
9512		

Arlington Industries

ARLINGTON ORBIT	PAGE
9515LLCG LL-200A	C16, E1
956LLCG LL-250	C16, E5
957LLCG LL-300	C16, E5
959LLCG LL-400	C16, E5
9610LRCC LR-50A	C16, E1
9611LRCC LR-75A	C16, E1
9612LRCC LR-100A	C16, E1
9613LRCC LR-125A	C16, E1
9614LRCC LR-150A	C16, E1
9615LRCC LR-200A	C16, E1
966LRCC LR-250	C16, E6
967LRCC LR-300	C16, E6
969LRCC LR-400	C16, E6
9710CCG C-50A	C16, E2
9711CCG C-75A	C16, E2
9712CCG C-100A	C16, E2
9713CCG C-125A	C16, E2
9715CCG C-200A	C16, E2
976CCG C-250	C16, E6
977CCG C-300	C16, E6
979CCG C-400	C16, E6
980 CG-50	C16, E11
981 CG-75	C16, E11
982 CG-100	C16, E11
983 CG-125/150	C16, E11
984 CG-200	C16, E11
985 CG-250/300	C16, E11
986 CG-350/400	C16, E11
990N G-50	C16, E11
991N G-75	C16, E11
992N G-100	C16, E11
993N G-125/150	C16, E11
994N G-200	C16, E11
995N G-250/300	C16, E11
996N G-350/400	C16, E11
AS0 ASB-516	D19, D78
AS1 ASB-38	D19, D78
AS2 ASB-716	D19, D78
AS3 ASB-50	D19, D78
AS4 ASB-75	D19, D78
BC25 BC-25	D69, D82, F33
BC38 BC-38	D69, D82, F33
CB1 CBS-50	D40, D67, F13
CB10 CBS-400	D40, D67, F13
CB2 CBS-75	D40, D67, F13
CB3 CBS-100	D40, D67, F13
CB4 CBS-125	D40, D67, F13
CB5 CBS-150	D40, D67, F13
CB6 CBS-200	D40, D67, F13
CB7 CBS-250	D40, D67, F13
CB8 CBS-300	D40, D67, F13
CB9 CBS-350	D40, D67, F13
CG1001000 CG-100-880/985	D29
CG100750 CG-100-625/750	D29
CG100875 CG-100-750/880	D29
CP3540 CP-5NM	A5, G33
CP9000 CP-5	A5, G33
C-STRAP SES2-50	D28, D66, D71, F13
CUS6 CS-CJ6	P2, D28, D67, F10, F16
DLN1 LN-50	D44, D78
DLN10 LN-400	D44, D78
DLN2 LN-75	D44, D78
DLN3 LN-100	D44, D78
DLN4 LN-125	D44, D78
DLN5 LN-150	D44, D78
DLN6 LN-200	D44, D78
DLN7 LN-250	D44, D78
DLN8 LN-300	D44, D78
DLN9 LN-350	D44, D78
EMT100 TPB-100	D10, D77
EMT125 TPB-125	D10, D77
EMT150 TPB-150	D10, D77
EMT200 TPB-200	D10, D77
EMT250 TPB-250	D10, D77
EMT300 TPB-300	D10, D77
EMT350 TPB-350	D10, D77
EMT400 TPB-400	D10, D77
EMT50 TPB-50	D10, D77
EMT75 TPB-75	D10, D77
E-STRAP SES2-75	D28, D66, D71, F13
FBRS415 FSB-NBH	A1
FBRS4200R FS-OBH	A1
FBRS420R FSDB-OBH	A1
FBS405 FS4PB	A1
FBS415 FSB	A1
FBS420 FSDB	A1
FBS420S FSDB-FB	A1
FLB5320MB FLB-R1G-C-BR	G1, G9

ARLINGTON ORBIT	PAGE
FLB5320NL FLB-R1G-C-SS	G1, G9
FLB5321MB FLB-R1G-BR	G1
FLB5321NL FLB-R1G-SS	G1
FLB5330MB FLB-D-C-BR	G1, G9
FLB5330NL FLB-D-C-SS	G1, G9
FLB5331MB FLB-D-BR	G1
FLB5331NL FLB-D-SS	G1
FLBT6615MB FLBPU-D-R-C-BR	G5, G11, G12
FLBT6615NL FLBPU-D-R-C-SS	G5, G11, G12
FS50 BH-50	C14
GB5 IGBB-5	D56
GBB5 IGBB-5B	D56
GF100 OF674	D11
GF100A OF674-S	D11
GF125 OF675	D11
GF125A OF675-S	D11
GF150 OF681	D11
GF150A OF681-S	D11
GF200 OF682	D11
GF200A OF682-S	D11
GF38 OF671	D11
GF38A OF671-S	D11
GF50 OF672	D11
GF50A OF672-S	D11
GF75 OF673	D11
GF75A OF673-S	D11
GF861 OF1611	D9, D15, D49
GF862 OF1612	D9, D15, D49
GF863 OF1613	D9, D15, D49
GFC100 OF678	D11
GFC125 OF679	D11
GFC150 OF685	D11
GFC200 OF686	D11
GFC50 OF676	D11
GFC75 OF677	D11
GL100 GL-100	D45, D54, D79
GL125 GL-125	D45, D54, D79
GL150 GL-150	D45, D54, D79
GL200 GL-200	D45, D54, D79
GL250 GL-250	D45, D54, D79
GL300 GL-300	D45, D54, D79
GL350 GL-350	D45, D54, D79
GL400 GL-400	D45, D54, D79
GL50 GL-50	D45, D54, D79
GL75 GL-75	D45, D54, D79
H-STRAP SES2-100	D28, D66, D71, F13
JC12 JC-12	A43, D81, F42
K-STRAP SES2-200	D28, D66, D71, F13
L420 OF730	D12
L421 OF731	D12
L4210 OF740	D12
L4210A OF740-S	D12
L421A OF731-S	D12
L422 OF732	D12
L422A OF732-S	D12
L423 OF733	D12
L423A OF733-S	D12
L424 OF734	D12
L424A OF734-S	D12
L425 OF735	D12
L425A OF735-S	D12
L426 OF736	D12
L426A OF736-S	D12
L427 OF737	D12
L427A OF737-S	D12
L428 OF738	D12
L428A OF738-S	D12
L429 OF739	D12
L429A OF739-S	D12
L48 OF654	D13
L49 OF655	D13
LT100 LT-100	D21
LT100A LT-100	D21
LT125 LT-125	D21
LT125A LTI-125	D21
LT150 LT-150	D21
LT150A LTI-150	D21
LT200 LT-200	D21
LT200A LTI-200	D21
LT250 LT-250	D21
LT300 LTI-300	D21
LT350 LTI-350	D21
LT38 LT-38	D21
LT38A LTI-38	D21
LT400 LTI-400	D21
LT50 LT-50	D21
LT50A LTI-50	D21
LT75 LT-75	D21

ARLINGTON ORBIT	PAGE
LT75A LTI-75	D21
LT90100 LT90-100	D24
LT90100A LT90-100	D24
LT90125 LT90-125	D24
LT90125A LT90-125	D24
LT90150 LT90-150	D24
LT90150A LTI90-150	D24
LT90200 LT90-200	D24
LT90200A LTI90-200	D24
LT90250 LT90-250	D24
LT90300 LT90-300	D24
LT90350 LT90-350	D24
LT9038 LT90-38	D24
LT9038A LTI90-38	D24
LT90400 LTI90-400	D24
LT9050 LT90-50	D24
LT9050A LTI90-50	D24
LT9075 LT90-75	D24
LT9075A LTI90-75	D24
MBC25 BCM-25	D69, D82, F33
MBC27 BCM-38	D69, D82, F33
MBC28 BCM-50	D69, D82, F33
NM94 PQLC-38	D26, D77
NM95 PQLC-75	D26, D77
NMLT100 NMLT-100	D20
NMLT125 NMLT-125	D20
NMLT150 NMLT-150	D20
NMLT200 NMLT-200	D20
NMLT38 NMLT-38	D20
NMLT50 NMLT-50	D20
NMLT75 NMLT-75	D20
NMLT90100 NMLT90-100	D20
NMLT90125 NMLT90-125	D20
NMLT90150 NMLT90-150	D20
NMLT90200 NMLT90-200	D20
NMLT9038 NMLT90-38	D20
NMLT9050 NMLT90-50	D20
NMLT9075 NMLT90-75	D20
NS1 NS-50	A42, D6, D19, D67, F10
NS2 NS-50/75	A42, D6, D19, D67, F10
PVC660 ECCP-50	D71
PVC662 ECCP-200	D71
RW1 RW-75/50	D43, D80
RW10 RW-150/125	D43, D80
RW11 RW-200/50	D43, D80
RW12 RW-200/75	D43, D80
RW13 RW-200/100	D43, D80
RW14 RW-200/125	D43, D80
RW15 RW-200/150	D43, D80
RW16 RW-250/50	D43, D80
RW17 RW-250/75	D43, D80
RW18 RW-250/100	D43, D80
RW19 RW-250/125	D43, D80
RW2 RW-100/50	D43, D80
RW20 RW-250/150	D43, D80
RW21 RW-250/200	D43, D80
RW22 RW-300/50	D43, D80
RW23 RW-300/75	D43, D80
RW24 RW-300/100	D43, D80
RW25 RW-300/125	D43, D80
RW26 RW-300/150	D43, D80
RW27 RW-300/200	D43, D80
RW28 RW-300/250	D43, D80
RW29 RW-350/50	D43, D80
RW3 RW-100/75	D43, D80
RW30 RW-350/75	D43, D80
RW31 RW-350/100	D43, D80
RW32 RW-350/125	D43, D80
RW33 RW-350/150	D43, D80
RW34 RW-350/200	D43, D80
RW35 RW-350/250	D43, D80
RW36 RW-350/300	D43, D80
RW37 RW-400/50	D43, D80
RW38 RW-400/75	D43, D80
RW39 RW-400/100	D43, D80
RW4 RW-125/50	D43, D80
RW40 RW-400/125	D43, D80
RW41 RW-400/150	D43, D80
RW42 RW-400/200	D43, D80
RW43 RW-400/250	D43, D80
RW44 RW-400/300	D43, D80
RW45 RW-400/350	D43, D80
RW5 RW-125/75	D43, D80
RW6 RW-125/100	D43, D80
RW7 RW-150/50	D43, D80
RW8 RW-150/75	D43, D80
RW9 RW-150/100	D43, D80
SB130 PUSG	D26, D77, F15

ARLINGTON ORBIT	PAGE
SBS SBS	P29, A41, F43
SG38A OF6231	D18
SG50 SFID-50	D13
SG75 SFID-75	D13
SH1 SH-2	A43, D83, F42
SL100 SSLN-100	D44, D79
SL125 SSLN-125	D44, D79
SL150 SSLN-150	D44, D79
SL200 SSLN-200	D44, D79
SL250 SSLN-250	D44, D79
SL300 SSLN-300	D44, D79
SL350 SSLN-350	D44, D79
SL400 SSLN-400	D44, D79
SL50 SSLN-50	D44, D79
SL500 SSLN-500	D44, D79
SL600 SSLN-600	D44, D79
SL75 SSLN-75	D44, D79
SP100 SP-1	A41, F39
T105CGN T-400A	C16, E2
T75CGN T-250A	C16, E2
T85CGN T-300A	C16, E2
THL1000 SSPE-100	C15, D10, D51
WH1 WH-50	D35
WH10 WH-400	D35
WH2 WH-75	D35
WH3 WH-100	D35
WH4 WH-125	D35
WH5 WH-150	D35
WH6 WH-200	D35
WH7 WH-250	D35
WH8 WH-300	D35
WH9 WH-350	D35

Bridgeport

BRIDGEPORT ORBIT	PAGE
1000 ASB-516	D19, D78
1001 ASB-38	D19, D78
1002 ASB-716	D19, D78
1003 ASB-50	D19, D78
1004 ASB-75	D19, D78
101-DC LN-50	D44, D78
101-S SLN-50	D44, D78
1025 SLB-50	C16, D72, E2
1026 SLB-75	C16, D72, E2
1027 SLB-100	C16, D72, E2
1028 SLB-125	C16, D72, E2
1029 SLB-150	C16, D72, E2
102-DC LN-75	D44, D78
102-S SLN-75	D44, D78
1030 SLB-200	C16, D72, E2
103-DC LN-100	D44, D78
103-S SLN-100	D44, D78
104-DC LN-125	D44, D78
104-S SLN-125	D44, D78
105-DC LN-150	D44, D78
105-S SLN-150	D44, D78
1061 RW-75/50	D43, D80
1062 RW-100/50	D43, D80
1063 RW-100/75	D43, D80
1064 RW-125/50	D43, D80
1065 RW-125/75	D43, D80
1066 RW-125/100	D43, D80
1067 RW-150/50	D43, D80
1068 RW-150/75	D43, D80
1069 RW-150/100	D43, D80
106-DC LN-200	D44, D78
106-S SLN-200	D44, D78
1070 RW-150/125	D43, D80
1071 RW-200/50	D43, D80
1072 RW-200/75	D43, D80
1073 RW-200/100	D43, D80
1074 RW-200/125	D43, D80
1075 RW-200/150	D43, D80
1076 RW-250/50	D43, D80
1077 RW-250/75	D43, D80
1078 RW-250/100	D43, D80
1079 RW-250/125	D43, D80
107-DC LN-250	D44, D78
107-S SLN-250	D44, D78
1080 RW-250/150	D43, D80
1081 RW-250/200	D43, D80
1082 RW-300/50	D43, D80
1083 RW-300/75	D43, D80
1084 RW-300/100	D43, D80
1085 RW-300/125	D43, D80
1086 RW-300/150	D43, D80
1087 RW-300/200	D43, D80

Bridgeport

BRIDGEPORT	ORBIT	PAGE
1088	RW-300/250	D43, D80
1089-1	RW-350/50	D43, D80
1089-2	RW-350/75	D43, D80
1089-3	RW-350/100	D43, D80
1089-4	RW-350/125	D43, D80
1089-5	RW-350/150	D43, D80
1089-6	RW-350/200	D43, D80
1089-7	RW-350/250	D43, D80
1089-8	RW-350/300	D43, D80
108-DC	LN-300	D44, D78
108-S	SLN-300	D44, D78
1090-1	RW-400/50	D43, D80
1090-2	RW-400/75	D43, D80
1090-3	RW-400/100	D43, D80
1090-4	RW-400/125	D43, D80
1090-5	RW-400/150	D43, D80
1090-6	RW-400/200	D43, D80
1090-7	RW-400/250	D43, D80
1090-8	RW-400/300	D43, D80
1090-9	RW-400/350	D43, D80
109-DC	LN-350	D44, D78
109-S	SLN-350	D44, D78
1102-DC	CN-50	D46, D64
1102-DCI	CNI-50	D46, D64
1103-DC	CN-75	D46, D64
1103-DCI	CNI-75	D46, D64
1104-DC	CN-100	D46, D64
1104-DCI	CNI-100	D46, D64
1105-DC	CN-125	D46, D64
1105-DCI	CNI-125	D46, D64
1106-DC	CN-150	D46, D64
1106-DCI	CNI-150	D46, D64
1107-DC	CN-200	D46, D64
1107-DCI	CNI-200	D46, D64
1108-DCI	CNI-250	D46, D64
1109-DCI	CNI-300	D46, D64
110-DC	LN-400	D44, D78
110-S	SLN-400	D44, D78
1110-DCI	CNI-350	D46, D64
1111-DCI	CNI-400	D46, D64
111-S	SLN-500	D44, D78
1121	MR3C-50	D33
1122	MR3C-75	D33
1123	MR3C-100	D33
1124	MR3C-125	D33
1125	MR3C-150	D33
1126	MR3C-200	D33
1127	MR3C-250	D33
1128	MR3C-300	D33
1129	MR3C-350	D33
112-S	SLN-600	D44, D78
1130	MR3C-400	D33
1160	RB-50/38	D40, D74
1161	RB-75/50	D40, D74
1162	RB-100/50	D40, D74
1163	RB-100/75	D40, D74
1164	RB-125/50	D40, D74
1165	RB-125/75	D40, D74
1166	RB-125/100	D40, D74
1167	RB-150/50	D40, D74
1168	RB-150/75	D40, D74
1169	RB-150/100	D40, D74
1170	RB-150/125	D40, D74
1171	RB-200/50	D40, D74
1172	RB-200/75	D40, D74
1173	RB-200/100	D40, D74
1174	RB-200/125	D40, D74
1175	RB-200/150	D40, D74
1176	RB-250/200	D40, D74
1179	RB-300/250	D40, D74
1182	MRB-350/300	D40, D74
1185	MRB-400/350	D40, D74
1191-DC2	OF781	D64
121-S	GL-50	D45, D54, D79
122-S	GL-75	D45, D54, D79
1230-B	GCH-50/100-75	D58
123-S	GL-100	D45, D54, D79
1240-PVC	ECCP-50	D71
1241-PVC	ECCP-100	D71
1242-PVC	ECCP-200	D71
124-S	GL-125	D45, D54, D79
1251	EC-50	D71
1252	EC-75	D71
1253	EC-100	D71
1254	EC-125	D71
1255	EC-150	D71
1256	EC-200	D71
1257	EC-250	D71

BRIDGEPORT	ORBIT	PAGE
1258	EC-300	D71
1259	EC-350	D71
125-S	GL-150	D45, D54, D79
1260	EC-400	D71
126-S	GL-200	D45, D54, D79
127-S	GL-250	D45, D54, D79
128-S	GL-300	D45, D54, D79
129-S	GL-350	D45, D54, D79
1306-B	GCA-50/100	D57
1307-B	GCB-50/100	D57
1308-B	GCAH-50/100	D58
1309-DC	GCBZ-50/100	D57
130-S	GL-400	D45, D54, D79
1312-B	GCA-125/200	D57
1313-B	GCB-125/200	D57
1315-B	GCB-250/400	D57
131-S	GL-500	D45, D54, D79
1325-B	GCH-50/100-50	D58
1325-BH	AGS-50	D59
132-S	GL-600	D45, D54, D79
1330-BH	AGS-75	D59
1345-BH	AGS-100	D59
141	SSLN-50	D44, D79
142	SSLN-75	D44, D79
143	SSLN-100	D44, D79
144	SSLN-125	D44, D79
145	SSLN-150	D44, D79
146	SSLN-200	D44, D79
147	SSLN-250	D44, D79
148	SSLN-300	D44, D79
149	SSLN-350	D44, D79
150	SSLN-400	D44, D79
151-DC	WH-50	D35
1520-DC	ON-50	D45, D64
1521-DC	ON-75	D45, D64
1522-DC	ON-100	D45, D64
1523-DC	ON-125	D45, D64
1524-DC	ON-150	D45, D64
1525-DC	ON-200	D45, D64
152-DC	WH-75	D35
153-DC	WH-100	D35
154-DC	WH-125	D35
155-DC	WH-150	D35
156-DC	WH-200	D35
157-DC	WH-250	D35
158-DC	WH-300	D35
159-DC	WH-350	D35
160-DC	WH-400	D35
1620-DC2	OCS-50	D9
1621-DC2	OCS-75	D9
166-DCG	WHG-200	D35
167-DCG	WHG-250	D35
168-DCG	WHG-300	D35
1691	KO-50	D81
1692	KO-75	D81
1693	KO-100	D81
1694	KO-125	D81
1695	KO-150	D81
1696	KO-200	D81
169-DCG	WHG-350	D35
1701-DC	OF1701	D9
1702-DC	OF1702	D9
170-DCG	WHG-400	D35
1791-DC	CN-50L	D46, D64
1792-DC	CN-75L	D46, D64
1793-DC	CN-100L	D46, D64
1881-SE	SES2-50	D28, D66, D71, F13
1882-SE	SES2-75	D28, D66, D71, F13
1883-SE	SES2-100	D28, D66, D71, F13
1884-SE	SES2-200	D28, D66, D71, F13
1901	SR2-50	D39, D66, F12
1902	SR2-75	D39, D66, F12
1903	SR2-100	D39, D66, F12
1904	SR2-125	D39, D66, F12
1905	SR2-150	D39, D66, F12
1906	SR2-200	D39, D66, F12
1907	SU2-250	D6, D39, D65, D66, F11, F12
1908	SU2-300	D6, D39, D65, D66, F11, F12
1909	SU2-350	D6, D39, D65, D66, F11, F12
1910	SU2-400	D6, D39, D65, D66, F11, F12
1920	SE2-50	D6, D65, F11
1921	SE2-75	D6, D65, F11
1922	SE2-100	D6, D65, F11
1923	SE2-125	D6, D65, F11
1924	SE2-150	D6, D65, F11
1925	SE2-200	D6, D65, F11
2100	PH-50B	D7, D38, D68, F1
2110	PH-75B	D7, D38, D68, F1

BRIDGEPORT	ORBIT	PAGE
2120	PH-100B	D7, D38, D68, F1
2125	PH-125B	D7, D38, D68, F1
2125-BN	PH-105B	D7, D38, D68, F1
2140-BN	PH-150B	D7, D38, D68, F1
2150	PH-200B	D7, D38, D68, F1
2160	PH-250B	D7, D38, D68, F1
2170	PH-300B	D7, D38, D68, F1
2180	PH-350B	D7, D38, D68, F1
2190	PH-400B	D7, D38, D68, F1
230	OF7701	D1
230-DC2	OF701	D4
230-DCI2	OF701-S	D4
230-I	OF7701-S	D1
231	OF7702	D1
231-DC2	OF702	D4
231-DCI2	OF702-S	D4
231-I	OF7702-S	D1
232	OF7703	D1
232-DC2	OF703	D4
232-DCI2	OF703-S	D4
232-I	OF7703-S	D1
233	OF7704	D1
233-DC2	OF704	D4
233-DCI2	OF704-S	D4
233-I	OF7704-S	D1
234	OF7705	D1
234-DC2	OF705	D4
234-DCI2	OF705-S	D4
234-I	OF7705-S	D1
235	OF7706	D1
235-DC2	OF706	D4
235-DCI2	OF706-S	D4
235-I	OF7706-S	D1
236	OF7707	D1
236-DC2	OF707	D4
236-DCI2	OF707-S	D4
236-I	OF7707-S	D1
237	OF7708	D1
237-DC2	OF708	D4
237-DCI2	OF708-S	D4
237-I	OF7708-S	D1
238	OF7709	D1
238-DC2	OF709	D4
238-DCI2	OF709-S	D4
238-I	OF7709-S	D1
239	OF7710	D1
239-DC2	OF710	D4
239-DCI2	OF710-S	D4
239-I	OF7710-S	D1
240	OF7711	D1
240-DC	OF711	D4
241	OF7712	D1
241-DC	OF712	D4
242	OF7713	D1
242-DC	OF713	D4
243	OF7714	D1
243-DC	OF714	D4
244	OF7715	D1
244-DC	OF715	D4
245	OF7716	D1
245-DC	OF716	D4
246	OF7717	D1
246-DC	OF717	D4
247	OF7718	D1
247-DC	OF718	D4
248	OF7719	D1
248-DC	OF719	D4
249	OF7720	D1
249-DC	OF720	D4
250	OF7601	D2
250-DC2	OF601	D5
250-DCI2	OF601-S	D5
250-I	OF7601-S	D2
250-RT2	OF601-W	D5
250-RTI2	OF601-SW	D5
250-SRT	OF7601-W	D2
250-SRTI	OF7601-SW	D2
251	OF7602	D2
251-DC2	OF602	D5
251-DCI2	OF602-S	D5
251-I	OF7602-S	D2
251-RT2	OF602-W	D5
251-RTI2	OF602-SW	D5
251-SRT	OF7602-W	D2
251-SRTI	OF7602-SW	D2
252	OF7603	D2
252-DC2	OF603	D5
252-DCI2	OF603-S	D5

BRIDGEPORT	ORBIT	PAGE
252-I	OF7603-S	D2
252-RT2	OF603-W	D5
252-RTI2	OF603-SW	D5
252-SRT	OF7603-W	D2
252-SRTI	OF7603-SW	D2
253	OF7604	D2
253-DC2	OF604	D5
253-DCI2	OF604-S	D5
253-I	OF7604-S	D2
253-RT2	OF604-W	D5
253-RTI2	OF604-SW	D5
253-SRT	OF7604-W	D2
253-SRTI	OF7604-SW	D2
254	OF7605	D2
254-DC2	OF605	D5
254-DCI2	OF605-S	D5
254-I	OF7605-S	D2
254-RT2	OF605-W	D5
254-RTI2	OF605-SW	D5
254-SRT	OF7605-W	D2
254-SRTI	OF7605-SW	D2
255	OF7606	D2
255-DC2	OF606	D5
255-DCI2	OF606-S	D5
255-I	OF7606-S	D2
255-RT2	OF606-W	D5
255-RTI2	OF606-SW	D5
255-SRT	OF7606-W	D2
255-SRTI	OF7606-SW	D2
256	OF7607	D2
256-DC2	OF607	D5
256-DCI2	OF607-S	D5
256-I	OF7607-S	D2
256-RT2	OF607-W	D5
256-RTI2	OF607-SW	D5
256-SRT	OF7607-W	D2
256-SRTI	OF7607-SW	D2
257	OF7608	D2
257-DC2	OF608	D5
257-DCI2	OF608-S	D5
257-I	OF7608-S	D2
257-RT2	OF608-W	D5
257-RTI2	OF608-SW	D5
257-SRT	OF7608-W	D2
257-SRTI	OF7608-SW	D2
258	OF7609	D2
258-DC2	OF609	D5
258-DCI2	OF609-S	D5
258-I	OF7609-S	D2
258-RT2	OF609-W	D5
258-RTI2	OF609-SW	D5
258-SRT	OF7609-W	D2
258-SRTI	OF7609-SW	D2
259	OF7610	D2
259-DC2	OF610	D5
259-DCI2	OF610-S	D5
259-I	OF7610-S	D2
259-RT2	OF610-W	D5
259-RTI2	OF610-SW	D5
259-SRT	OF7610-W	D2
259-SRTI	OF7610-SW	D2
260	OF7611	D3
260-DC	OF611	D5
260-RT	OF611-W	D5
260-SRT	OF7611-W	D3
261	OF7612	D3
261-DC	OF612	D5
261-RT	OF612-W	D5
261-SRT	OF7612-W	D3
262	OF7613	D3
262-DC	OF613	D5
262-RT	OF613-W	D5
262-SRT	OF7613-W	D3
263	OF7614	D3
263-DC	OF614	D5
263-RT	OF614-W	D5
263-SRT	OF7614-W	D3
264	OF7615	D3
264-DC	OF615	D5
264-RT	OF615-W	D5
264-SRT	OF7615-W	D3
265	OF7616	D3
265-DC	OF616	D5
265-RT	OF61	



Bridgeport

BRIDGEPORT	ORBIT	PAGE
266-SRT	OF7617-W	D3
267	OF7618	D3
267-DC	OF618	D5
267-RT	OF618-W	D5
267-SRT	OF7618-W	D3
268	OF7619	D3
268-DC	OF619	D5
268-RT	OF619-W	D5
268-SRT	OF7619-W	D3
269	OF7620	D3
269-DC	OF620	D5
269-RT	OF620-W	D5
269-SRT	OF7620-W	D3
270-DC2	CC90-50	D9
280-DC	OF520	D9, D15, D49
281-DC	OF531	D8, D15, D49
282-DC	OF532	D8, D15, D49
283-DC	OF533	D8, D15, D49
290-S	SRECS-50	D2, D32, D48
291-S	SRECS-75	D2, D32, D48
292-S	SRECS-100	D2, D32, D48
3000	MRT-50	D32
3000-US	RT-50	D32
3001	MRT-75	D32
3001-US	RT-75	D32
3002	MRT-100	D32
3002-US	RT-100	D32
3003	MRT-125	D32
3003-US	RT-125	D32
3004	MRT-150	D32
3004-US	RT-150	D32
3005	MRT-200	D32
3005-US	RT-200	D32
3006	MRT-250	D32
3007	MRT-300	D32
3008	MRT-350	D32
3009	MRT-400	D32
3100	MRTC-50	D33
3100-US	RTC-50	D32
3101	MRTC-75	D33
3101-US	RTC-75	D32
3102	MRTC-100	D33
3102-US	RTC-100	D32
3103	MRTC-125	D33
3103-US	RTC-125	D32
3104	MRTC-150	D33
3104-US	RTC-150	D32
3105	MRTC-200	D33
3105-US	RTC-200	D32
3106	MRTC-250	D33
3107	MRTC-300	D33
3108	MRTC-350	D33
3109	MRTC-400	D33
321	PB-50	D41, D74
322	PB-75	D41, D74
323	PB-100	D41, D74
324	PB-125	D41, D74
325	PB-150	D41, D74
326	PB-200	D41, D74
327	PB-250	D41, D74
328	PB-300	D41, D74
329	PB-350	D41, D74
330	PB-400	D41, D74
331	PB-500	D41, D74
332	PB-600	D41, D74
3600	MRCS-50	D31
3600-US	MRCS-50	D31
3601	MRCS-75	D31
3601-US	MRCS-75	D31
3602	MRCS-100	D31
3602-US	MRCS-100	D31
3603	MRCS-125	D31
3603-US	MRCS-125	D31
3604	MRCS-150	D31
3604-US	MRCS-150	D31
3605	MRCS-200	D31
3605-US	MRCS-200	D31
361	MCBI-50	D41, D75
361-DC	CBI-50	D41, D75
362	MCBI-75	D41, D75
362-DC	CBI-75	D41, D75
363	MCBI-100	D41, D75
363-DC	CBI-100	D41, D75
364	MCBI-125	D41, D75
364-DC	CBI-125	D41, D75
365	MCBI-150	D41, D75
365-DC	CBI-150	D41, D75
366	MCBI-200	D41, D75

BRIDGEPORT	ORBIT	PAGE
366-DC	CBI-200	D41, D75
367	MCBI-250	D41, D75
367-DC	CBI-250	D41, D75
368	MCBI-300	D41, D75
368-DC	CBI-300	D41, D75
369	MCBI-350	D41, D75
369-DC	CBI-350	D41, D75
370	MCBI-400	D41, D75
370-DC	CBI-400	D41, D75
371	MCBI-500	D41, D75
372	MCBI-600	D41, D75
381	MGBLL-50	D42, D55, D76
381-DC	GBLL-50	D42, D54, D76
382	MGBLL-75	D42, D55, D76
382-DC	GBLL-75	D42, D54, D76
383	MGBLL-100	D42, D55, D76
383-DC	GBLL-100	D42, D54, D76
384	MGBLL-125-10	D42, D55, D76
384-14	MGBLL-125	D42, D55, D76
384-DC	GBLL-125-10	D42, D54, D76
384-DC14	GBLL-125	D42, D54, D76
385	MGBLL-150-10	D42, D55, D76
385-14	MGBLL-150	D42, D55, D76
385-DC	GBLL-150-10	D42, D54, D76
385-DC14	GBLL-150	D42, D54, D76
386	MGBLL-200-10	D42, D55, D76
386-14	MGBLL-200	D42, D55, D76
386-DC	GBLL-200-10	D42, D54, D76
386-DC14	GBLL-200	D42, D54, D76
387	MGBLL-250-10	D42, D55, D76
387-40	MGBLL-250	D42, D55, D76
387-DC	GBLL-250-10	D42, D54, D76
387-DC40	GBLL-250	D42, D54, D76
388	MGBLL-300-10	D42, D55, D76
388-40	MGBLL-300	D42, D55, D76
388-DC	GBLL-300-10	D42, D54, D76
388-DC40	GBLL-300	D42, D54, D76
389	MGBLL-350-10	D42, D55, D76
389-40	MGBLL-350	D42, D55, D76
389-DC	GBLL-350-10	D42, D54, D76
389-DC40	GBLL-350	D42, D54, D76
38ACDS	DSC-38C	P32, D16
38ADS	DSC-38	P32, D16
390	MGBLL-400-10	D42, D55, D76
390-40	MGBLL-400	D42, D55, D76
390-DC	GBLL-400-10	D42, D54, D76
390-DC40	GBLL-400	D42, D54, D76
391	MGBLL-500	D42, D55, D76
392	MGBLL-600	D42, D55, D76
403-DC2	OF730	D12
403-I	OF730-S	D12
407-DC2	OF731	D12
407-DCI2	OF731-S	D12
408-DC2	OF732	D12
408-DCI2	OF732-S	D12
410-DC2	OF733	D12
410-DCI2	OF733-S	D12
412-DC2	OF734	D12
412-DCI2	OF734-S	D12
414-DC2	OF735	D12
414-DCI2	OF735-S	D12
416-DC2	OF736	D12
416-DCI2	OF736-S	D12
417-DC2	OF737	D12
417-I	OF737-S	D12
418-DC2	OF738	D12
418-I	OF738-S	D12
419-DC2	OF739	D12
419-I	OF739-S	D12
420-DC2	OF740	D12
420-I	OF740-S	D12
429-LT2	LT-38	D21
429-LTI2	LTI-38	D21
429-NMLT	NMLT-38	D20
429-SLT	MLT-38	D22
429-SLTI	MLTI-38	D22
429-SLTIG	MLTILL-38	D22
430-LT2	LT-50	D21
430-LTI2	LTI-50	D21
430-NMLT	NMLT-50	D20
430-SLT	MLT-50	D22
430-SLTI	MLTI-50	D22
430-SLTIG	MLTILL-50	D22
431-LT2	LT-75	D21
431-LTI2	LTI-75	D21
431-NMLT	NMLT-75	D20
431-SLT	MLT-75	D22
431-SLTI	MLTI-75	D22

BRIDGEPORT	ORBIT	PAGE
431-SLTIG	MLTILL-75	D22
432-LT2	LT-100	D21
432-LTI2	LTI-100	D21
432-NMLT	NMLT-100	D20
432-SLT	MLT-100	D22
432-SLTI	MLTI-100	D22
432-SLTIG	MLTILL-100	D22
433-LT2	LT-125	D21
433-LTI2	LTI-125	D21
433-NMLT	NMLT-125	D20
433-SLT	MLT-125	D22
433-SLTI	MLTI-125	D22
433-SLTIG	MLTILL-125	D22
434-LT2	LT-150	D21
434-LTI2	LTI-150	D21
434-NMLT	NMLT-150	D20
434-SLT	MLT-150	D22
434-SLTI	MLTI-150	D22
434-SLTIG	MLTILL-150	D22
435-LT2	LT-200	D21
435-LTI2	LTI-200	D21
435-NMLT	NMLT-200	D20
435-SLT	MLT-200	D22
435-SLTI	MLTI-200	D22
435-SLTIG	MLTILL-200	D22
436-DC	SELTC-50	D3, D20, D49
436-DC	SELTC-75	D3, D20, D49
436-DC	SELTC-100	D3, D20, D49
436-LT2	LT-250	D21
436-LTI2	LTI-250	D21
436-SLT	MLT-250	D22
436-SLTI	MLTI-250	D22
437-LT2	LT-300	D21
437-LTI2	LTI-300	D21
437-SLT	MLT-300	D22
437-SLTI	MLTI-300	D22
438-LT2	LT-350	D21
438-LTI2	LTI-350	D21
438-SLT	MLT-350	D22
438-SLTI	MLTI-350	D22
439-LT2	LT-400	D21
439-LTI2	LTI-400	D21
439-SLT	MLT-400	D22
439-SLTI	MLTI-400	D22
449-SLT	MLT45-38	D23
449-SLTI	MLTI45-38	D23
450-SLT	MLT45-50	D23
450-SLTI	MLTI45-50	D23
451-SLT	MLT45-75	D23
451-SLTI	MLTI45-75	D23
452-SLT	MLT45-100	D23
452-SLTI	MLTI45-100	D23
453-SLT	MLT45-125	D23
453-SLTI	MLTI45-125	D23
454-SLT	MLT45-150	D23
454-SLTI	MLTI45-150	D23
455-SLT	MLT45-200	D23
455-SLTI	MLTI45-200	D23
456-SLT	MLT45-250	D23
456-SLTI	MLTI45-250	D23
457-SLT	MLT45-300	D23
457-SLTI	MLTI45-300	D23
458-SLT	MLT45-350	D23
458-SLTI	MLTI45-350	D23
459-SLT	MLT45-400	D23
459-SLTI	MLTI45-400	D23
469-LT2	LT90-38	D24
469-LTI2	LTI90-38	D24
469-NMLT	NMLT90-38	D20
469-SLT	MLT90-38	D24
469-SLTIG	MLTI90LL-38	D25
470-LT2	LT90-50	D24
470-LTI2	LTI90-50	D24
470-NMLT	NMLT90-50	D20
470-SLT	MLT90-50	D24
470-SLTIG	MLTI90LL-50	D25
471-LT2	LT90-75	D24
471-LTI2	LTI90-75	D24
471-NMLT	NMLT90-75	D20
471-SLT	MLT90-75	D24
471-SLTI	MLTI90-75	D25
471-SLTIG	MLTI90LL-75	D25
472-LT2	LT90-100	D24
472-LTI2	LTI90-100	D24
472-NMLT	NMLT90-100	D20
472-SLT	MLT90-100	D24
472-SLTI	MLTI90-100	D25
472-SLTIG	MLTI90LL-100	D25

BRIDGEPORT	ORBIT	PAGE
473-LT2	LT90-125	D24
473-LTI2	LTI90-125	D24
473-NMLT	NMLT90-125	D20
473-SLT	MLT90-125	D24
473-SLTI	MLTI90-125	D25
473-SLTIG	MLTI90LL-125	D25
474-LT2	LT90-150	D24
474-LTI2	LTI90-150	D24
474-NMLT	NMLT90-150	D20
474-SLT	MLT90-150	D24
474-SLTI	MLTI90-150	D25
474-SLTIG	MLTI90LL-150	D25
475-LT2	LT90-200	D24
475-LTI2	LTI90-200	D24
475-NMLT	NMLT90-200	D20
475-SLT	MLT90-200	D24
475-SLTI	MLTI90-200	D25
475-SLTIG	MLTI90LL-200	D25
476-LT2	LT90-250	D24
476-LTI2	LTI90-250	D24
476-SLT	MLT90-250	D24
476-SLTI	MLTI90-250	D25
477-LT2	LT90-300	D24
477-LTI2	LTI90-300	D24
477-SLT	MLT90-300	D24
477-SLTI	MLTI90-300	D25
478-LTI2	LT90-350	D24
478-SLT	MLT90-350	D24
478-SLTI	MLTI90-350	D25
479-LT2	LT90-400	D24
479-LTI2	LTI90-400	D24
479-SLT	MLT90-400	D24
479-SLTI	MLTI90-400	D25
501-DC2	OF653	D18
507-DC2	OF654	D13
508-DC2	OF655	D13
519-DC2	OF671	D11
519-DCI2	OF671-S	D11
51-DC2	SSPEB-G50	C15, D10, D51
520-DC2	OF672	D11
520-DCI2	OF672-S	D11
521-DC2	OF673	D11
521-DCI2	OF673-S	D11
522-DC2	OF674	D11
522-DCI2	OF674-S	D11
523-DC2	OF675	D11
523-DCI2	OF675-S	D11
524-DC2	OF681	D11
524-DCI2	OF681-S	D11
525-DC2	OF682	D11
525-DCI2	OF682-S	D11
52-DC2	SSPEB-G75	C15, D10, D51
530-DC	OF676	D11
531-DC	OF677	D11
532-DC	OF678	D11
533-DC	OF679	D11
534-DC	OF685	D11
535-DC	OF686	D11
560-DCI2	OF6231	D18
561-DCI2	OF6232	D18
565-DC2	OF6620	D18
566-DC2	RX-50	D27, D72
570-S	SFID-38	D13
571-S	SFID-50	D13
572-S	SFID-75	D13
573-S	SFID-100	D13
581-DC	OF1611	D9, D15, D49
582-DC	OF1612	D9, D15, D49
583-DC	OF1613	D9, D15, D49
601-DC2	MC-DX-50	D19
61-DC	SSPE-G50	C15, D10, D51
62-DC	SSPE-G75	C15, D10, D51
63-DC	SSPE-G100	C15, D10, D51
64-DC	SSPE-G125	C15, D10, D51
660-DC2	RX-75	D27, D72
662-DC2	RX-100	D27, D72
664-DC2	RX-125	D27, D72
665-DC2	RX-150	D27, D72
666-DC2	RX-200	D27, D72

Industry Cross References Bridgeport X10

Bridgeport

BRIDGEPORT ORBIT	PAGE	BRIDGEPORT ORBIT	PAGE	BRIDGEPORT ORBIT	PAGE	BRIDGEPORT ORBIT	PAGE				
763-8	WECC-100-8	D27, D30, D72	965	MCCR-150	D37, D69, F6	CGA772560	CG-100-375/500	D29	LL-68	MLL-300	C16, E7
764-2	WECC-125-2	D27, D30, D72	966	MCCR-200	D37, D69, F6	CLI-10	LLDB-14/4	D56	LL-69	MLL-350	C16, E7
764-2N	WECC-125-1	D27, D30, D72	967	MCCR-250	D37, D69, F6	CSE-050	MCSI90-50	D47, D84	LL-70	MLL-400	C16, E7
764-3	WECC-125-3	D27, D30, D72	968	MCCR-300	D37, D69, F6	CSE-075	MCSI90-75	D47, D84	LR-31	SSLR-50	C16, E9
765-2	WECC-150-20	D27, D30, D72	969	MCCR-350	D37, D69, F6	CSE-100	MCSI90-100	D47, D84	LR-32	SSLR-75	C16, E9
765-3	WECC-150-30	D27, D30, D72	970	MCCR-400	D37, D69, F6	CSS-050	MCSI-50	D47, D84	LR-33	SSLR-100	C16, E9
766-2	WECC-200-20	D27, D30, D72	971	MCCE-50	D37, D69, F6	CSS-075	MCSI-75	D47, D84	LR-34	SSLR-125	C16, E9
766-3	WECC-200-30	D27, D30, D72	972	MCCE-75	D37, D69, F6	CSS-100	MCSI-100	D47, D84	LR-35	SSLR-150	C16, E9
766-4	WECC-200-40	D27, D30, D72	973	MCCE-100	D37, D69, F6	DB-1308	GCAB-50/100	D58	LR-36	SSLR-200	C16, E9
766-4N	WECC-200-40N	D27, D30, D72	974	MCCE-125	D37, D69, F6	DB-1309	GCB-50/100	D57	LR-41	LR-50	C16, E6
770-32	CG-50-190/260	D29	975	MCCE-150	D37, D69, F6	FA-402	FA-4SDB-MKO-FB	A24	LR-41CG	LR-50A	C16, E1
770-42	CG-50-260/375	D29	976	MCCE-200	D37, D69, F6	FA-403	FA-4BC	A24	LR-42	LR-75	C16, E6
770-52	CG-50-375/500	D29	977	MCCE-250	D37, D69, F6	FA-411	FA-5SDB-MKO	A24	LR-42CG	LR-75A	C16, E1
771-42	CG-75-375/500	D29	978	MCCE-300	D37, D69, F6	GRC-50	GRC-50	D59	LR-43	LR-100	C16, E6
771-52	CG-75-500/625	D29	981	MCCP-50	D37, F7	GRC-63	GRC-58	D59	LR-43CG	LR-100A	C16, E1
771-62	CG-75-625/750	D29	982	MCCP-75	D37, F7	GRC-75	GRC-75	D59	LR-44	LR-125	C16, E6
772-32	CG-100-500/625	D29	983	MCCP-100	D37, F7	IGB-WM	IGBB-5	D56	LR-44CG	LR-125A	C16, E1
772-42	CG-100-625/750	D29	984	MCCP-125	D37, F7	LB-31	SSLB-50	C16, E9	LR-45	LR-150	C16, E6
772-52	CG-100-750/880	D29	985	MCCP-150	D37, F7	LB-32	SSLB-75	C16, E9	LR-45CG	LR-150A	C16, E1
772-62	CG-100-880/985	D29	986	MCCP-200	D37, F7	LB-33	SSLB-100	C16, E9	LR-46	LR-200	C16, E6
801-DC2	OF643	D14	987	MCCP-250	D37, F7	LB-34	SSLB-125	C16, E9	LR-46CG	LR-200A	C16, E1
804-DC2	OF644	D14	988	MCCP-300	D37, F7	LB-35	SSLB-150	C16, E9	LR-47	LR-250	C16, E6
806-DC2	OF645	D14	9882	PUSG	D26, D77, F15	LB-36	SSLB-200	C16, E9	LR-47CG	LR-250A	C16, E1
807-DC2	OF6463	D14	989	MCCP-350	D37, F7	LB-37	SSLB-250	C16, E9	LR-48	LR-300	C16, E6
808-DC2	OF6464	D14	990	MCCP-400	D37, F7	LB-38	SSLB-300	C16, E9	LR-48CG	LR-300A	C16, E1
809-DC2	OF6465	D14	AMC-50	FLC-50	D17	LB-39	SSLB-350	C16, E9	LR-50	LR-400	C16, E6
810-DC2	OF6466	D14	AMC-5075	FLC-50L	D17	LB-40	SSLB-400	C16, E9	LR-50CG	LR-400A	C16, E1
811-DC2	OF6467	D14	AMC-52	FLD-50	D17	LB-41	LB-50	C16, E5	MLR-50	MLR-50	C16, E7
812-DC2	OF6468	D14	AMC-75	FLC-75L	D17	LB-41CG	LB-50A	C16, E1	MLR-62	MLR-75	C16, E7
813-DC2	OF6469	D14	BR-200	F4BRT32	F37	LB-42	LB-75	C16, E5	LR-63	MLR-100	C16, E7
814-DC2	OF6470	D14	BR-400	F4BRT64	F37	LB-42CG	LB-75A	C16, E1	LR-64	MLR-125	C16, E7
81-DC	PE-50	C15, D36, D51	BRW-200	F4BRT32WS	F37	LB-43	LB-100	C16, E5	LR-65	MLR-150	C16, E7
82-DC	PE-75	C15, D36, D51	BS-050	BH-50	C14	LB-43CG	LB-100A	C16, E1	LR-66	MLR-200	C16, E7
83-DC	PE-100	C15, D36, D51	C-31	SSC-50	C16, E10	LB-44	LB-125	C16, E5	LR-67	MLR-250	C16, E7
84-DC	PE-125	C15, D36, D51	C-32	SSC-75	C16, E10	LB-44CG	LB-125A	C16, E1	LR-68	MLR-300	C16, E7
881-SE	SES1-50	D28, D66, D71, F13	C-33	SSC-100	C16, E10	LB-45	LB-150	C16, E5	LR-69	MLR-350	C16, E7
882-SE	SES1-75	D28, D66, D71, F13	C-34	SSC-125	C16, E10	LB-45CG	LB-150A	C16, E1	LR-70	MLR-400	C16, E7
883-SE	SES1-100	D28, D66, D71, F13	C-35	SSC-150	C16, E10	LB-46	LB-200	C16, E5	LVB-1	LWWP-1	A42, F38
884-SE	SES1-200	D28, D66, D71, F13	C-36	SSC-200	C16, E10	LB-46CG	LB-200A	C16, E1	MLB-45	LBM-150	C16, E5
900F	S1-38	D19, D66, F11	C-37CG	C-250A	C16, E2	LB-47	LB-250	C16, E5	MLB-46	LBM-200	C16, E5
901	SRM1-50	D39, D67, F12	C-38CG	C-300A	C16, E2	LB-47CG	LB-250A	C16, E1	MLB-47	LBM-250	C16, E5
901-NS	NS-50/75	A42, D6, D19, D67, F10	C-40CG	C-400A	C16, E2	LB-48	LB-300	C16, E5	MLB-48	LBM-300	C16, E5
901-S	SR1-50	D39, D65, F12	C-41	C-50	C16, E6	LB-48CG	LB-300A	C16, E1	MLB-49	LBM-350	C16, E5
902	SRM1-75	D39, D67, F12	C-41CG	C-50A	C16, E2	LB-49	LB-350	C16, E5	MLB-50	LBM-400	C16, E5
902-NS	NS-100	A42, D6, D19, D67, F10	C-42	C-75	C16, E6	LB-49CG	LB-350A	C16, E1	MWH-1	PWH-M	A43, D73, D83, F41
902-S	SR1-75	D39, D65, F12	C-42CG	C-75A	C16, E2	LB-50	LB-400	C16, E5	NMCB-1	CS-CJ6 P2	D28, D67, F10, F16
903	SRM1-100	D39, D67, F12	C-43	C-100	C16, E6	LB-50CG	LB-400A	C16, E1	RB-16	GCRDLDB-38/100	D58
903-S	SR1-100	D39, D65, F12	C-43CG	C-100A	C16, E2	LB-61	MLB-50	C16, E7	RF-125	RFS-125/150	D73
904	SRM1-125	D39, D67, F12	C-44	C-125	C16, E6	LB-62	MLB-75	C16, E7	RF-150	RFS-125/150	D73
904-S	SR1-125	D39, D65, F12	C-44CG	C-125A	C16, E2	LB-63	MLB-100	C16, E7	RF-200	RFS-200	D73
905	SRM1-150	D39, D67, F12	C-45	C-150	C16, E6	LB-64	MLB-125	C16, E7	RF-250	RFS-250	D73
905-S	SR1-150	D39, D65, F12	C-45CG	C-150A	C16, E2	LB-65	MLB-150	C16, E7	RWH-1	PWH-L	A43, D73, D83, F41
906	SRM1-200	D39, D67, F12	C-46	C-200	C16, E6	LB-66	MLB-200	C16, E7	SC-41	AC-50	E11
906-S	SR1-200	D39, D65, F12	C-46CG	C-200A	C16, E2	LB-67	MLB-250	C16, E7	SC-42	AC-75	E11
907	SRM1-250	D39, D67, F12	C-47	C-250	C16, E6	LB-68	MLB-300	C16, E7	SC-43	AC-100	E11
907-S	SU1-250	D6, D39, D65, F11, F12	C-48	C-300	C16, E6	LB-69	MLB-350	C16, E7	SC-44	AC-125/150	E11
908	SRM1-300	D39, D67, F12	C-50	C-400	C16, E6	LB-70	MLB-400	C16, E7	SC-46	AC-200	E11
908-S	SU1-300	D6, D39, D65, F11, F12	C-61	MC-50	C16, E8	LL-31	SSL-50	C16, E9	SC-47	AC-250/300	E11
909	SRM1-350	D39, D67, F12	C-62	MC-75	C16, E8	LL-32	SSL-75	C16, E9	SC-49	AC-350/400	E11
909-S	SU1-350	D6, D39, D65, F11, F12	C-63	MC-100	C16, E8	LL-33	SSL-100	C16, E9	SC-61	SC-50	E11
910	SRM1-400	D39, D67, F12	C-64	MC-125	C16, E8	LL-34	SSL-125	C16, E9	SC-62	SC-75	E11
910-S	SU1-400	D6, D39, D65, F11, F12	C-65	MC-150	C16, E8	LL-35	SSL-150	C16, E9	SC-63	SC-100	E11
920-NS	NS-50	A42, D6, D19, D67, F10	C-66	MC-200	C16, E8	LL-36	SSL-200	C16, E9	SC-64	SC-125/150	E11
920-S	SE1-50	D6, D65, F11	C-67	MC-250	C16, E8	LL-41	LL-50	C16, E5	SC-66	SC-200	E11
921-S	SE1-75	D6, D65, F11	C-68	MC-300	C16, E8	LL-41CG	LL-50A	C16, E1	SC-67	SC-250/300	E11
922-S	SE1-100	D6, D65, F11	C-69	MC-350	C16, E8	LL-42	LL-75	C16, E5	SC-69	SC-350/400	E11
923-S	SE1-125	D6, D65, F11	C-70	MC-400	C16, E8	LL-42CG	LL-75A	C16, E1	SFR-75	SCR-75	A5, I45
924-S	SE1-150	D6, D65, F11	CC-25	S1-25	D28, D66, F11	LL-43	LL-100	C16, E5	SFS-75	SCS-75	A5, I45
925-S	SE1-200	D6, D65, F11	CE-50	EC5-50	D9	LL-43CG	LL-100A	C16, E1	SGN-61	G-50	C16, E11
941	CBS-50	D40, D67, F13	CE-75	EC5-75	D9	LL-44	LL-125	C16, E5	SGN-62	G-75	C16, E11
942	CBS-75	D40, D67, F13	CG770-250	SCG-50-125/250	D29	LL-44CG	LL-125A	C16, E1	SGN-63	G-100	C16, E11
943	CBS-100	D40, D67, F13	CG770-350	SCG-50-250/350	D29	LL-45	LL-150	C16, E5	SGN-64	G-125/150	C16, E11
944	CBS-125	D40, D67, F13	CG770-450	SCG-50-350/450	D29	LL-45CG	LL-150A	C16, E1	SGN-66	G-200	C16, E11
945	CBS-150	D40, D67, F13	CG770-560	SCG-50-450/560	D29	LL-46	LL-200	C16, E5	SGN-67	G-250/300	C16, E11
946	CBS-200	D40, D67, F13	CG770-650	SCG-50-560/650	D29	LL-46CG	LL-200A	C16, E1	SGN-69	G-350/400	C16, E11
947	CBS-250	D40, D67, F13	CG771-250	SCG-75-125/250	D29	LL-47	LL-250	C16, E5	SR-050	LTSR-50	D20, D45, D79
948	CBS-300	D40, D67, F13	CG771-350	SCG-75-250/350	D29	LL-47CG	LL-250A	C16, E1	SR-075	LTSR-75	D20, D45, D79
949	CBS-350	D40, D67, F13	CG771-450	SCG-75-350/450	D29	LL-48	LL-300	C16, E5	SR-100	LTSR-100	D20, D45, D79
950	CBS-400	D40, D67, F13	CG771-560	SCG-75-450/560	D29	LL-48CG	LL-300A	C16, E1	SR-125	LTSR-125	D20, D45, D79
951	BCM-25	D69, D82, F33	CG771-650	SCG-75-560/650	D29	LL-50	LL-400	C16, E5	SR-150	LTSR-150	D20, D45, D79
951-S	BC-25	D69, D82, F33	CG771-750	SCG-75-650/750	D29	LL-50CG	LL-400A	C16, E1	SR-200	LTSR-200	D20, D45, D79
953	BCM-38	D69, D82, F33	CG771-850	SCG-75-750/850	D29	LL-61	MLL-50	C16, E7	SR-250	LTSR-250	D20, D45, D79
953-S	BC-38	D69, D82, F33	CG772-1050	SCG-100-950/1050	D29	LL-62	MLL-75	C16, E7	SR-300	LTSR-300	D20, D45, D79
954	BCM-50	D69, D82, F33	CG772-560	SCG-100-450/560	D29	LL-63	MLL-100	C16, E7	SR-350	LTSR-350	D20, D45, D79
961	MCCR-50	D37, D69, F6	CG772-650	SCG-100-560/650	D29	LL-64	MLL-125	C16, E7	SR-400	LTSR-400	D20, D45, D79
962	MCCR-75	D37, D69, F6	CG772-750	SCG-100-650/750	D29	LL-65	MLL-150	C16, E7	T-31	SST-50	C16, E10
963	MCCR-100	D37, D69, F6	CG772-850	SCG-100-750/850	D29	LL-66	MLL-200	C16, E7	T-32	SST-75	C16, E10
964	MCCR-125	D37, D69, F6	CG772-950	SCG-100-850/950	D29	LL-67	MLL-250	C16, E7	T-33	SST-100	C16, E10

Cross Reference

Bridgeport

BRIDGEPORT	ORBIT	PAGE
T-34	SST-125	C16, E10
T-35	SST-150	C16, E10
T-36	SST-200	C16, E10
T-41	T-50	C16, E6
T-41CG	T-50A	C16, E2
T-42	T-75	C16, E6
T-42CG	T-75A	C16, E2
T-43	T-100	C16, E6
T-43CG	T-100A	C16, E2
T-44	T-125	C16, E6
T-44CG	T-125A	C16, E2
T-45	T-150	C16, E6
T-45CG	T-150A	C16, E2
T-46	T-200	C16, E6
T-46CG	T-200A	C16, E2
T-47	T-250	C16, E6
T-47CG	T-250A	C16, E2
T-48	T-300	C16, E6
T-48CG	T-300A	C16, E2
T-50	T-400	C16, E6
T-50CG	T-400A	C16, E2
T-61	MT-50	C16, E8
T-62	MT-75	C16, E8
T-63	MT-100	C16, E8
T-64	MT-125	C16, E8
T-65	MT-150	C16, E8
T-66	MT-200	C16, E8
T-67	MT-250	C16, E8
T-68	MT-300	C16, E8
T-69	MT-350	C16, E8
T-70	MT-400	C16, E8
TWB-51	TPB-50	D10, D77
TWB-52	TPB-75	D10, D77
TWB-53	TPB-100	D10, D77
TWB-54	TPB-125	D10, D77
TWB-55	TPB-150	D10, D77
TWB-56	TPB-200	D10, D77
TWB-57	TPB-250	D10, D77
TWB-58	TPB-300	D10, D77
TWB-59	TPB-350	D10, D77
TWB-60	TPB-400	D10, D77
WGC-1	SEWG-1	D73, D83, F42
WGC-2	SEWG-2	D73, D83, F42
WGC-3	SEWG-3	D73, D83, F42

Dottie

DOTTIE	ORBIT	PAGE
0	ASB-516	D19, D78
1	ASB-38	D19, D78
1001	GCB-250/400	D57
1002	GCB-450/600	D57
1032G	GS-1032	P33, A40
1102	GCA-250/400	D57
1103	GCA-450/600	D57
2	ASB-716	D19, D78
20M	GCBZ-50/100	D57
25	GCB-50/100	D57
26	GCA-50/100	D57
27	GCB-125/200	D57
28	GCA-125/200	D57
29L	GCH-50/100-50	D58
3	ASB-50	D19, D78
30L	GCH-50/100-75	D58
31L	GCH-50/100-100	D58
3516	SP-35	A41, F39
4	ASB-75	D19, D78
411	SP-1	A41, F39
415	SP-1-500	A41, F39
629	FH-S	A43, D70, D83, F43
630	FH-E	A43, D70, D83, F43
631	H-SCREW	A43, D70, D83, F41
BC100	CG-100	C16, E11
BC125/150	CG-125/150	C16, E11
BC200	CG-200	C16, E11
BC250/300	CG-250/300	C16, E11
BC350/400	CG-350/400	C16, E11
BC50	CG-50	C16, E11
BC75	CG-75	C16, E11
BK14	BC-25	D69, D82, F33
BK14M	BCM-25	D69, D82, F33
BK38	BC-38	D69, D82, F33
BK38M	BCM-38	D69, D82, F33
BK50M	BCM-50	D69, D82, F33
BLC1	1-BC	C3
BLC2	2-BC	C5
BSDC50	OF711	D4
BSDC75	OF712	D4

DOTTIE	ORBIT	PAGE
C100	C-100	C16, E6
C100CG	C-100A	C16, E2
C100M	MC-100	C16, E8
C125	C-125	C16, E6
C125CG	C-125A	C16, E2
C125M	MC-125	C16, E8
C150	C-150	C16, E6
C150CG	C-150A	C16, E2
C150M	MC-150	C16, E8
C200	C-200	C16, E6
C200CG	C-200A	C16, E2
C200M	MC-200	C16, E8
C250	C-250	C16, E6
C250M	MC-250	C16, E8
C300	C-300	C16, E6
C300M	MC-300	C16, E8
C350M	MC-350	C16, E8
C400	C-400	C16, E6
C400M	MC-400	C16, E8
C50	C-50	C16, E6
C50CG	C-50A	C16, E2
C50M	MC-50	C16, E8
C75	C-75	C16, E6
C75CG	C-75A	C16, E2
C75M	MC-75	C16, E8
CH1212	JC-12	A43, D81, F42
CN100	CN-100	D46, D64
CN125	CN-125	D46, D64
CN150	CN-150	D46, D64
CN200	CN-200	D46, D64
CN250	CN-250	D46, D64
CN300	CN-300	D46, D64
CN350	CN-350	D46, D64
CN400	CN-400	D46, D64
CN50	CN-50	D46, D64
CN75	CN-75	D46, D64
CP5	CP-5	A5, G33
D1	NS-50/75	A42, D6, D19, D67, F10
D100S	KO3P-400	D81
D10S	KO3P-50	D81
D11	NS-50	A42, D6, D19, D67, F10
D12	NS-50/75	A42, D6, D19, D67, F10
D13	NS-100	A42, D6, D19, D67, F10
D1P	NS-50/75	A42, D6, D19, D67, F10
D2	NS-100	A42, D6, D19, D67, F10
D20S	KO3P-75	D81
D30S	KO3P-100	D81
D40S	KO3P-125	D81
D50S	KO3P-150	D81
D60S	KO3P-200	D81
D70S	KO3P-250	D81
D80S	KO3P-300	D81
D90S	KO3P-350	D81
DB25	GCB-50/100	D57
DB27	GCB-125/200	D57
DUP1	1C-DH	C3
DUPV1	1C-DV	C3
EC100	EC-100	D71
EC125	EC-125	D71
EC150	EC-150	D71
EC200	EC-200	D71
EC250	EC-250	D71
EC300	EC-300	D71
EC350	EC-350	D71
EC400	EC-400	D71
EC50	EC-50	D71
EC75	EC-75	D71
EMTB100	TPB-100	D10, D77
EMTB125	TPB-125	D10, D77
EMTB150	TPB-150	D10, D77
EMTB200	TPB-200	D10, D77
EMTB250	TPB-250	D10, D77
EMTB300	TPB-300	D10, D77
EMTB350	TPB-350	D10, D77
EMTB400	TPB-400	D10, D77
EMTB50	TPB-50	D10, D77
EMTB75	TPB-75	D10, D77
FF100	FR-100	D84
FF125	FR-125	D46, D84
FF150	FR-150	D46, D84
FF200	FR-200	D46, D84
FF50	FR-50	D46, D84
FF75	FR-75	D84
GBL100	GBLL-100	D42, D54, D76
GBL125	GBLL-125	D42, D54, D76
GBL150	GBLL-150	D42, D54, D76
GBL200	GBLL-200	D42, D54, D76
GBL250	GBLL-250	D42, D54, D76

DOTTIE	ORBIT	PAGE
GBL300	GBLL-300	D42, D54, D76
GBL350	GBLL-350	D42, D54, D76
GBL400	GBLL-400	D42, D54, D76
GBL50	GBLL-50	D42, D54, D76
GBL75	GBLL-75	D42, D54, D76
GC	GC	P33, A40
GFDR	2C-GD	C5
GFH1	1C-GH	C3
GFSR	2C-GS	C5
GFV1	1C-GV	C3
GN100	G-100	C16, E11
GN125/150	G-125/150	C16, E11
GN200	G-200	C16, E11
GN250/300	G-250/300	C16, E11
GN350/400	G-350/400	C16, E11
GN50	G-50	C16, E11
GN75	G-75	C16, E11
GP1050	GS-1032-PT-10	P33, A40
GP1250	GS-1032-PT-12	P33, A40
GP650	GS-1032-PT	P33, A40
GPS775	PTST-8	P33, A40
GR12	GRC-50	D59
GR34	GRC-75	D59
GR58	GRC-58	D59
HUB100L	H-100	D59
HUB50L	H-50	D59
HUB75L	H-75	D59
HW100/MHW100	SR1-100	D39, D65, F12
HW125	SR1-125	D39, D65, F12
HW150	SR1-150	D39, D65, F12
HW200	SR1-200	D39, D65, F12
HW401	SR2-50	D39, D66, F12
HW402	SR2-75	D39, D66, F12
HW403	SR2-100	D39, D66, F12
HW404	SR2-125	D39, D66, F12
HW405	SR2-150	D39, D66, F12
HW406	SR2-200	D39, D66, F12
HW407	SU2-250	D6, D39, D65, D66, F11, F12
HW408	SU2-300	D6, D39, D65, D66, F11, F12
HW409	SU2-350	D6, D39, D65, D66, F11, F12
HW410	SU2-400	D6, D39, D65, D66, F11, F12
K6CO	KIT-10PAK	D82
KO100	KO-100	D81
KO125	KO-125	D81
KO150	KO-150	D81
KO200	KO-200	D81
KO50	KO-50	D81
KO75	KO-75	D81
LB100	LB-100	C16, E5
LB100CG	LB-100A	C16, E1
LB100M	MLB-100	C16, E7
LB125	LB-125	C16, E5
LB125CG	LB-125A	C16, E1
LB125M	MLB-125	C16, E7
LB150	LB-150	C16, E5
LB150CG	LB-150A	C16, E1
LB150M	MLB-150	C16, E7
LB200	LB-200	C16, E5
LB200CG	LB-200A	C16, E1
LB200M	MLB-200	C16, E7
LB250	LB-250	C16, E5
LB250M	MLB-250	C16, E7
LB300	LB-300	C16, E5
LB300M	MLB-300	C16, E7
LB350	LB-350	C16, E5
LB400	LB-400	C16, E5
LB400M	MLB-400	C16, E7
LB50	LB-50	C16, E5
LB50CG	LB-50A	C16, E1
LB50M	MLB-50	C16, E7
LB75	LB-75	C16, E5
LB75CG	LB-75A	C16, E1
LB75M	MLB-75	C16, E7
LL100	LL-100	C16, E5
LL100CG	LL-100A	C16, E1
LL100M	MLL-100	C16, E7
LL125	LL-125	C16, E5
LL125CG	LL-125A	C16, E1
LL125M	MLL-125	C16, E7
LL150	LL-150	C16, E5
LL150CG	LL-150A	C16, E1
LL150M	MLL-150	C16, E7
LL200	LL-200	C16, E5
LL200CG	LL-200A	C16, E1
LL200M	MLL-200	C16, E7
LL250	LL-250	C16, E5
LL250M	MLL-250	C16, E7
LL300	LL-300	C16, E5

DOTTIE	ORBIT	PAGE
LL300M	MLL-300	C16, E7
LL350M	MLL-350	C16, E7
LL400	LL-400	C16, E5
LL400M	MLL-400	C16, E7
LL50	LL-50	C16, E5
LL50CG	LL-50A	C16, E1
LL50M	MLL-50	C16, E7
LL75	LL-75	C16, E5
LL75CG	LL-75A	C16, E1
LL75M	MLL-75	C16, E7
LN100	SLN-100	D44, D78
LN125	SLN-125	D44, D78
LN150	SLN-150	D44, D78
LN200	SLN-200	D44, D78
LN250	SLN-250	D44, D78
LN300	SLN-300	D44, D78
LN350	SLN-350	D44, D78
LN400	SLN-400	D44, D78
LN50	SLN-50	D44, D78
LN500	SLN-500	D44, D78
LN600	SLN-600	D44, D78
LN75	SLN-75	D44, D78
LNS100	SSLN-100	D44, D79
LNS125	SSLN-125	D44, D79
LNS150	SSLN-150	D44, D79
LNS200	SSLN-200	D44, D79
LNS250	SSLN-250	D44, D79
LNS300	SSLN-300	D44, D79
LNS350	SSLN-350	D44, D79
LNS400	SSLN-400	D44, D79
LNS50	SSLN-50	D44, D79
LNS75	SSLN-75	D44, D79
LR100	LR-100	C16, E6
LR100CG	LR-100A	C16, E1
LR100M	MLR-100	C16, E7
LR125	LR-125	C16, E6
LR125CG	LR-125A	C16, E1
LR125M	MLR-125	C16, E7
LR150	LR-150	C16, E6
LR150CG	LR-150A	C16, E1
LR150M	MLR-150	C16, E7
LR200	LR-200	C16, E6
LR200CG	LR-200A	C16, E1
LR200M	MLR-200	C16, E7
LR250	LR-250	C16, E6
LR250M	MLR-250	C16, E7
LR300	LR-300	C16, E6
LR300M	MLR-300	C16, E7
LR350M	MLR-350	C16, E7
LR400	LR-400	C16, E6
LR400M	MLR-400	C16, E7
LR50	LR-50	C16, E6
LR50CG	LR-50A	C16, E1
LR50M	MLR-50	C16, E7
LR75	LR-75	C16, E6
LR75CG	LR-75A	C16, E1
LR75M	MLR-75	C16, E7
LT100	LT-100	D21
LT100I	LTI-100	D21
LT125	LT-125	D21
LT125I	LTI-125	D21
LT150	LT-150	D21
LT150I	LTI-150	D21
LT200	LT-200	D21
LT200I	LTI-200	D21
LT250I	LTI-250	D21
LT300I	LTI-300	D21
LT350I	LTI-350	D21
LT38	LT-38	D21
LT38I	LTI-38	D21
LT400I	LTI-400	D21
LT50	LT-50	D21
LT50I	LTI-50	D21
LT75	LT-75	D21
LT75I	LTI-75	D21
LT90100	LT90-100	D24
LT90100I	LT90-100	D24
LT90125	LT90-125	D24
LT90125I	LT90-125	D24
LT90150	LT90-150	D24
LT90150I	LT90-150	D24

Industry Cross References Dottie X12

Dottie

DOTTIE	ORBIT	PAGE
LT904001	LT190-400	D24
LT9050	LT90-50	D24
LT90501	LT190-50	D24
LT9075	LT90-75	D24
LT90751	LT190-75	D24
MHW50	SR1-50	D39, D65, F12
MHW75	SR1-75	D39, D65, F12
MTW50	SE1-50	D6, D65, F11
MTW75	SE1-75	D6, D65, F11
NLT100	NMLT-100	D20
NLT125	NMLT-125	D20
NLT150	NMLT-150	D20
NLT200	NMLT-200	D20
NLT50	NMLT-50	D20
NLT75	NMLT-75	D20
NLT90100	NMLT90-100	D20
NLT90125	NMLT90-125	D20
NLT90150	NMLT90-150	D20
NLT90200	NMLT90-200	D20
NLT9050	NMLT90-50	D20
NLT9075	NMLT90-75	D20
NSR100L	NGC100-709/984	D30
NSR12L	NGC-50-384/551	D30
NSR34L	NGC-75-551/709	D30
NSR38L	NGC-38-197/394	D30
NT100	RT-100	D32
NT125	RT-125	D32
NT150	RT-150	D32
NT200	RT-200	D32
NT50	RT-50	D32
NT75	RT-75	D32
NTC100	RTC-100	D32
NTC125	RTC-125	D32
NTC150	RTC-150	D32
NTC200	RTC-200	D32
NTC50	RTC-50	D32
NTC75	RTC-75	D32
ON100	ON-100	D45, D64
ON125	ON-125	D45, D64
ON150	ON-150	D45, D64
ON200	ON-200	D45, D64
ON50	ON-50	D45, D64
ON75	ON-75	D45, D64
PB100	PB-100	D41, D74
PB125	PB-125	D41, D74
PB150	PB-150	D41, D74
PB200	PB-200	D41, D74
PB250	PB-250	D41, D74
PB300	PB-300	D41, D74
PB350	PB-350	D41, D74
PB400	PB-400	D41, D74
PB50	PB-50	D41, D74
PB500	PB-500	D41, D74
PB600	PB-600	D41, D74
PB75	PB-75	D41, D74
PE1	PE-50	C15, D36, D51
PE2	PE-75	C15, D36, D51
PE3	PE-100	C15, D36, D51
PH100B	PH-100B	D7, D38, D68, F1
PH110B	PH-105B	D7, D38, D68, F1
PH125B	PH-125B	D7, D38, D68, F1
PH150B	PH-150B	D7, D38, D68, F1
PH200B	PH-200B	D7, D38, D68, F1
PH250B	PH-250B	D7, D38, D68, F1
PH300B	PH-300B	D7, D38, D68, F1
PH350B	PH-350B	D7, D38, D68, F1
PH400B	PH-400B	D7, D38, D68, F1
PH50B	PH-50B	D7, D38, D68, F1
PH75B	PH-75B	D7, D38, D68, F1
PL25	GCBR-50/100	D57
PS1212	SPH-12	A41, F39
PS1218	SPH-18	A41, F39
PS1612	SP-12	A41, F39
PS1618	SP-18	A41, F39
PS1624	SP-24	A41, F39
PS169	SP-9	A41, F39
QL50	FLC-50	D17
QL50DUP	FLD-50	D17
QL75	FLC-75L	D17
R351	RB-50/38	D40, D74
R352	RB-75/50	D40, D74
R353	RB-100/50	D40, D74
R354	RB-100/75	D40, D74
R355	RB-125/50	D40, D74
R356	RB-125/75	D40, D74
R357	RB-125/100	D40, D74
R358	RB-150/50	D40, D74
R359	RB-150/75	D40, D74

DOTTIE	ORBIT	PAGE
R360	RB-150/100	D40, D74
R361	RB-150/125	D40, D74
R362	RB-200/50	D40, D74
R363	RB-200/75	D40, D74
R364	RB-200/100	D40, D74
R365	RB-200/125	D40, D74
R366	RB-200/150	D40, D74
R368	RB-300/200	D40, D74
R369	RB-300/250	D40, D74
RJ100	RJ-100	D73
RJ125	RFS-125/150	D73
RJ150	RJ-150	D73
RJ200	RFS-125/150	D73
RJ300	RFS-125/150	D73
RJ400	RJ-400	D73
RJ50	RJ-50	D73
RJ75	RJ-75	D73
RO1	RC-1	C10
RO2	RC-2	C10
RO3	RC-3	C10
RR1	RE-1	C4
RR2	RE-2	C4
RR3	RE-3	C4
RW101	RW-400/50	D43, D80
RW102	RW-400/75	D43, D80
RW103	RW-400/100	D43, D80
RW104	RW-400/125	D43, D80
RW105	RW-400/150	D43, D80
RW106	RW-400/200	D43, D80
RW107	RW-400/250	D43, D80
RW108	RW-400/300	D43, D80
RW109	RW-400/350	D43, D80
RW21	RW-75/50	D43, D80
RW31	RW-100/50	D43, D80
RW32	RW-100/75	D43, D80
RW41	RW-125/50	D43, D80
RW42	RW-125/75	D43, D80
RW43	RW-125/100	D43, D80
RW51	RW-150/50	D43, D80
RW52	RW-150/75	D43, D80
RW53	RW-150/100	D43, D80
RW54	RW-150/125	D43, D80
RW61	RW-200/50	D43, D80
RW62	RW-200/75	D43, D80
RW63	RW-200/100	D43, D80
RW64	RW-200/125	D43, D80
RW65	RW-200/150	D43, D80
RW71	RW-250/50	D43, D80
RW72	RW-250/75	D43, D80
RW73	RW-250/100	D43, D80
RW74	RW-250/125	D43, D80
RW75	RW-250/150	D43, D80
RW76	RW-250/200	D43, D80
RW81	RW-300/50	D43, D80
RW82	RW-300/75	D43, D80
RW83	RW-300/100	D43, D80
RW84	RW-300/125	D43, D80
RW85	RW-300/150	D43, D80
RW86	RW-300/200	D43, D80
RW87	RW-300/250	D43, D80
RW91	RW-350/50	D43, D80
RW92	RW-350/75	D43, D80
RW93	RW-350/100	D43, D80
RW94	RW-350/125	D43, D80
RW95	RW-350/150	D43, D80
RW96	RW-350/200	D43, D80
RW97	RW-350/250	D43, D80
RW98	RW-350/300	D43, D80
S1	SH-2	A43, D83, F42
SBS165	SBS	P29, A41, F43
SC100	SC-100	E11
SC100U	ST-100	D7, D38, D68, F5
SC125/150	SC-125/150	E11
SC125U	ST-125	D7, D38, D68, F5
SC150U	ST-150	D7, D38, D68, F5
SC200	SC-200	E11
SC200U	ST-200	D7, D38, D68, F5
SC250/300	SC-250/300	E11
SC350/400	SC-350/400	E11
SC50	SC-50	E11
SC50U	ST-50	D7, D38, D68, F5
SC75	SC-75	E11
SC75U	ST-75	D7, D38, D68, F5
SL100	MLT-100	D22
SL100I	MLTI-100	D22
SL125	MLT-125	D22
SL125I	MLTI-125	D22
SL150	MLT-150	D22

DOTTIE	ORBIT	PAGE
SL150I	MLTI-150	D22
SL200	MLT-200	D22
SL200I	MLTI-200	D22
SL250I	MLTI-250	D22
SL300I	MLTI-300	D22
SL350I	MLTI-350	D22
SL38	MLT-38	D22
SL38I	MLTI-38	D22
SL400I	MLTI-400	D22
SL45100	MLT45-100	D23
SL45100I	MLTI45-100	D23
SL45125	MLT45-125	D23
SL45125I	MLTI45-125	D23
SL45150	MLT45-150	D23
SL45150I	MLTI45-150	D23
SL45200	MLT45-200	D23
SL45200I	MLTI45-200	D23
SL45250I	MLTI45-250	D23
SL45300I	MLTI45-300	D23
SL45350I	MLTI45-350	D23
SL4538	MLT45-38	D23
SL4538I	MLTI45-38	D23
SL45400I	MLTI45-400	D23
SL4550	MLT45-50	D23
SL4550I	MLTI45-50	D23
SL4575	MLT45-75	D23
SL4575I	MLTI45-75	D23
SL50	MLT-50	D22
SL50I	MLTI-50	D22
SL75	MLT-75	D22
SL75I	MLTI-75	D22
SL90100	MLT90-100	D24
SL90100I	MLTI90-100	D25
SL90125	MLT90-125	D24
SL90125I	MLTI90-125	D25
SL90150	MLT90-150	D24
SL90150I	MLTI90-150	D25
SL90200	MLT90-200	D24
SL90200I	MLTI90-200	D25
SL90250I	MLTI90-250	D25
SL90300I	MLTI90-300	D25
SL90350I	MLTI90-350	D25
SL9038	MLT90-38	D24
SL9038I	MLTI90-38	D25
SL90400I	MLTI90-400	D25
SL9050	MLT90-50	D24
SL9050I	MLTI90-50	D25
SL9075	MLT90-75	D24
SL9075I	MLTI90-75	D25
SLB100	SLB-100	C16, D72, E2
SLB125	SLB-125	C16, D72, E2
SLB150	SLB-150	C16, D72, E2
SLB200	SLB-200	C16, D72, E2
SLB50	SLB-50	C16, D72, E2
SLB75	SLB-75	C16, D72, E2
SR1	1C-SV	C3
SR2	2C-2S	C5
SRDR	2C-SD	C5
SSN25	SNR-1420	D81, F41
SSN38	SNR-3816	D81, F41
SSN50	SNR-1213	D81, F41
T100	T-100	C16, E6
T100CG	T-100A	C16, E2
T100M	MT-100	C16, E8
T125	T-125	C16, E6
T125CG	T-125A	C16, E2
T125M	MT-125	C16, E8
T150	T-150	C16, E6
T150CG	T-150A	C16, E2
T150M	MT-150	C16, E8
T200	T-200	C16, E6
T200CG	T-200A	C16, E2
T200M	MT-200	C16, E8
T250	T-250	C16, E6
T250M	MT-250	C16, E8
T300	T-300	C16, E6
T300M	MT-300	C16, E8
T350M	MT-350	C16, E8
T400	T-400	C16, E6
T400M	MT-400	C16, E8
T50	T-50	C16, E6
T50CG	T-50A	C16, E2
T50M	MT-50	C16, E8
T75	T-75	C16, E6
T75CG	T-75A	C16, E2
T75M	MT-75	C16, E8
TP50	PL-50	C14
TP75	PL-75	C14

DOTTIE	ORBIT	PAGE
TW100/MTW100	SE1-100	D6, D65, F11
TW125	SE1-125	D6, D65, F11
TW14	S1-25	D28, D66, F11
TW150	SE1-150	D6, D65, F11
TW200	SE1-200	D6, D65, F11
TW250	SU1-250 D6, D39, D65, F11, F12	
TW300	SU1-300 D6, D39, D65, F11, F12	
TW301	SE2-50	D6, D65, F11
TW302	SE2-75	D6, D65, F11
TW303	SE2-100	D6, D65, F11
TW304	SE2-125	D6, D65, F11
TW305	SE2-150	D6, D65, F11
TW306	SE2-200	D6, D65, F11
TW350	SU1-350 D6, D39, D65, F11, F12	
TW38	S1-38	D19, D66, F11
TW400	SU1-400 D6, D39, D65, F11, F12	
TY164	TW	A43, D84, F42
W05	RB50-5	C10
W2503	2B50-3	C7
W2504	2B50-4	C7
W2505	2B50-5	C7
W2753	2B75-3	C7
W2754	2B75-4	C7
W2755	2B75-5	C7
W503	1B50-3	C6
W504	1B50-4	C6
W505	1B50-5	C6
W753	1B75-3	C6
W754	1B75-4	C6
W755	1B75-5	C6
WD503	1DB50-3	C6
WD753	1DB75-3	C6
WDK8	KIT-8E2	D82
WTH100	WH-100	D35
WTH125	WH-125	D35
WTH150	WH-150	D35
WTH200	WH-200	D35
WTH250	WH-250	D35
WTH300	WH-300	D35
WTH350	WH-350	D35
WTH400	WH-400	D35
WTH50	WH-50	D35
WTH75	WH-75	D35
WTHGL100	WHG-100	D35
WTHGL125	WHG-125	D35
WTHGL150	WHG-150	D35
WTHGL200	WHG-200	D35
WTHGL250	WHG-250	D35
WTHGL300	WHG-300	D35
WTHGL350	WHG-350	D35
WTHGL400	WHG-400	D35
WTHGL50	WHG-50	D35
WTHGL75	WHG-75	D35

B-Line

B-LINE	ORBIT	PAGE
10104 RTSC	10104R	B2
10104 RTSC NK	10104RKN	B2
10104 SC	10104	B1
10104 SCNK	10104NK	B1
10106 RTSC	10106R	B2
10106 RTSC NK	10106RKN	B2
10106 SC	10106	B1
10106 SCNK	10106NK	B1
12124 RTSC	12124R	B2
12124 RTSC NK	12124RKN	B2
12124 SC	12124	B1
12124 SCNK	12124NK	B1
12126 RTSC	12126R	B2
12126 RTSC NK	12126RKN	B2
12126 SC	12126	B1
12126 SCNK	12126NK	B1
12128 RTSC	12128R	B2
12128 RTSC NK	12128RKN	B2
12128 SC	12128	B1
12128 SCNK	12128NK	B1

B-Line

B-LINE	ORBIT	PAGE
18184 RTSC NK	18184RNK	B2
18184 SC	18184	B1
18184 SCNK	18184NK	B1
18186 RTSC	18186R	B2
18186 RTSC NK	18186RNK	B2
18186 SC	18186	B1
18186 SCNK	18186NK	B1
18188 RTSC	18188R	B2
18188 RTSC NK	18188RNK	B2
18188 SC	18188	B1
18188 SCNK	18188NK	B1
24244 RTSC	24244R	B2
24244 RTSC NK	24244RNK	B2
24244 SC	24244	B1
24244 SCNK	24244NK	B1
24246 RTSC	24246R	B2
24246 RTSC NK	24246RNK	B2
24246 SC	24246	B1
24246 SCNK	24246NK	B1
24248 RTSC	24248R	B2
24248 RTSC NK	24248RNK	B2
24248 SC	24248	B1
24248 SCNK	24248NK	B1
444 RTSC	444R	B2
444 RTSC NK	444RNK	B2
444 SC	444	B1
444 SCNK	444NK	B1
664 RTSC	664R	B2
664 SC	664	B1
666 RTSC	666R	B2
666 SC	666	B1
884 RTSC	884R	B2
884 SC	884	B1
886 RTSC	886R	B2
886 SC	886	B1
B1224S	STS-150 D7, D19, D38, D68, F5	
B1512	STS-75 D7, D19, D38, D68, F5	
B1516	STS-100 D7, D19, D38, D68, F5	
B1520	STS-125 D7, D19, D38, D68, F5	
B1532S	STS-200 D7, D19, D38, D68, F5	
B1534S	STS-250 D7, D19, D38, D68, F5	
B1540S	STS-300 D7, D19, D38, D68, F5	
B1556S	STS-350 D7, D19, D38, D68, F5	
B1564S	STS-400 D7, D19, D38, D68, F5	
BA1	ISC	F27
BA12	BHT-1	A37, F29
BA-4-16	F4G16	F27
BA-4-16-H	F4G16H	F27
BA50	BHT-1HD	A37, F29
BA50A	BHT-1A	A37, F29
BA50D	BHT-1HDEEP	A37, F29
BA5-4T	FATS4I	F28
BB2-16T	BHA-16	P9, A38
BB2-24T	BHA-24	P9, A38
BB32	DLR-1G	A41, F44
BB38	FCS812	F15
BB38D	FCS812D	F15
BB4-4	BMA-4	P16, F25
BC1	BCSS	F33
BCH12	FCAT12	F37
BCH12-W2	FCAT124Z34	F37
BCH12-W6	FCAT126Z34	F37
BCH21	FCAT21	F37
BCH32	FCAT32	F37
BCH64	FCAT64	F37
BD40	HOSP	F40
BE-1-2	F2H4	F32
BE-2-4	F4H24	F32
BE-5-8	F4H58	F32
BE-9-12	F4H912	F32
BF12	F122	F35
BF1-64	ABS	A42, F25, F43
BF1-96	ABS-6	A42, F25, F43
BF3	FVF14	F34
BF4	FAF14	F34
BG-16	F16M	F1
BG-16-4T	F16M4I	F1
BG-16-B5	F16MF	F9, F14
BG-16-E-2-4	F16M24SM	F2
BG-16-E-5-8	F16M58SM	F2
BG-16-E-9-12	F16M912SM	F2
BG16-S18	F16MB18A	F8
BG-16-U-2-4	F16M24	F2
BG-16-U-9-12	F16M912	F2
BG-16-W2	F4Z3416M	F3
BG-16-W6	F6Z3416M	F3
BG-20	F20M	F1
BG-20-4T	F20M4I	F1

B-LINE	ORBIT	PAGE
BG-20-B5	F20MF	F9, F14
BG-20-E-2-4	F20M24SM	F2
BG-20-E-5-8	F20M58SM	F2
BG-20-E-9-12	F20M912SM	F2
BG-24	F24M	F1
BG-24-4T	F24M4I	F1
BG-24-E-2-4	F24M24SM	F2
BG-24-E-5-8	F24M58SM	F2
BG-24-E-9-12	F24M912SM	F2
BG-32	F32M	F1
BG-32-4T	F32M4I	F1
BG-32-E-2-4	F32M24SM	F2
BG-32-E-5-8	F32M58SM	F2
BG-32-E-9-12	F32M912SM	F2
BG-6	F6M	F1
BG-6-4T	F6M4I	F1
BG-6-A6	F6MATA	F8
BG-6-B5	F6MF	F9, F14
BG-6-E-2-4	F6M24SM	F2
BG-6-E-5-8	F6M58SM	F2
BG-6-E-9-12	F6M912SM	F2
BG6-S18	F6MB18A	F8
BG-6-U-2-4	F6M24	F2
BG-6-U-5-8	F6M58	F2
BG-6-U-9-12	F6M912	F2
BG-8-12	F812M	F1
BG-8-12-4T	F812M4I	F1
BG-8-12-A6	F812MATA	F8
BG-8-12-B1	F350812M	F9, F14
BG-8-12-B5	F812MF	F9, F14
BG-8-12-E-2-4	F812M24SM	F2
BG-8-12-E-5-8	F812M58SM	F2
BG-8-12-E-9-12	F812M912SM	F2
BG-8-12-F13	F123812M	F2
BG812-S18	F812MB18A	F8
BG812-S18S	F812MB18S	F8
BG-8-12-U-2-4	F812M24	F2
BG-8-12-U-5-8	F812M58	F2
BG-8-12-U-9-12	F812M912	F2
BG-8-12-W2	F4Z34812M	F3
BG-8-12-W6	F6Z34812M	F3
BH10	SH-2	A43, D83, F42
BH15	FH-S A43, D70, D83, F43	
BH16	FH-E A43, D70, D83, F43	
BH-2-4	FMS524	F36
BH2-E-2-4	F6A24	F33
BH2-E-9-12	F6A912	F33
BH4	F4T1	F40
BH4-E-2-4	F4T124	F32
BH4-E-5-8	F4T158	F32
BH4-E-9-12	F4T1912	F32
BH4-F4	FAF144TI	F34
BH4-H7	F4T1B	F40
BH5	F6T	F40
BH-5-8	FMS558	F36
BH-5-8-R	FMSR58	F36
BH5-F4	FAF146T	F34
BH6	F6T1	F40
BH6-F12	F1226TI	F35
BH6-F4	FAF146TI	F34
BH6-H7	F6T1B	F40
BH7	AB4	F40
BH7-6	AB6	F40
BH9	JC-12	A43, D81, F42
BH-9-12	FMS5912	F36
BH-F12	FMSR122	F35
BH-F12-R	FMS5122	F35
BM3M	SOSP	F39
BP-12	F12P	F1
BP-12-E-2-4	F12P24SM	F3
BP-12-E-5-8	F12P58SM	F3
BP-12-E-9-12	F12P912SM	F3
BP-12-U-2-4	F12P24	F3
BP-12-U-5-8	F12P58	F3
BP-12-U-9-12	F12P912	F3
BP-12-W2	F4Z3412P	F4
BP-12-W6	F6Z3412P	F4
BP-16	F16P	F1
BP-16-E-2-5	F16P24SM	F3
BP-16-E-5-8	F16P58SM	F3
BP-16-E-9-12	F16P912SM	F3
BP-16-U-2-4	F16P24	F3
BP-16-U-5-8	F16P58	F3
BP-16-U-9-12	F16P912	F3
BP-16-W2	F4Z3416P	F4
BP-16-W6	F6Z3416P	F4
BP-8	F8P	F1
BP-8-A5	F8PATS	F8

B-LINE	ORBIT	PAGE
BP-8-E-2-4	F8P24SM	F3
BP-8-E-5-8	F8P58SM	F3
BP-8-E-9-12	F8P912SM	F3
BP-8-U-2-4	F8P24	F3
BP-8-U-5-8	F8P58	F3
BP-8-U-9-12	F8P912	F3
BP-8-W2	F4Z348P	F4
BP-8-W6	F6Z348P	F4
BR-12-T	F2BRT12	F37
BR-20-4T	F4BRT20	F37
BR-20-T	F2BRT20	F37
BR-32-4T	F4BRT32	F37
BR-32-4W	F4BRT32WS	F37
BR-32-T	F2BRT32	F37
BR-64-4T	F4BRT64	F37
BRC3-E-5-8	FRMX58	F7
BRC6M	CS-CJ6 P2, D28, D67, F10, F16	
BU-2-4	FM24	F32
BU-2-4-S	FM24S	F32
BU-5-8	FM58	F32
BU-5-8-S	FM58S	F32
BU-9-12	FM912	F32
BU-9-12-S	FM912S	F32
BW-12	CC-12	F4
BW-16	CC-16	F4
BW2	F4Z34	F34
BW-20	CC-20	F4
BW2S	F4Z4S	F34
BW4	CC	F4
BW6	F6Z34	F34
BW6S	F6Z4S	F34
BW-8	CC-8	F4
BX4M	FMAC2	F10, F15
BX5	FXXC20	F9, F14
BX-8	CWC1	F5
BX9	MSC	F10, F15
BXM-1214	FSC4D	F17
BXM-89	FSC4B	F7
BXS-1214	FSC2D	F7
BXS-1519	FSC2E	F7
BXS-2024	FSC2F	F7
BXS-67	FSC2A	F7

Crouse-Hinds

CROUSE-HINDS	ORBIT	PAGE
0B	PH-50B D7, D38, D68, F1	
1031DC	CB-50	D41, D75
1032DC	CB-75	D41, D75
1033DC	CB-100	D41, D75
1039DC	CB-350	D41, D75
11DC	LN-50	D44, D78
11x	SLN-50	D44, D78
12DC	LN-75	D44, D78
12x	SLN-75	D44, D78
13DC	LN-100	D44, D78
13x	SLN-100	D44, D78
141DC	GCBZ-50/100	D57
141PDC	GCB-50/100	D57
1450	OF7701-S	D1
1450DC	OF701-S	D4
1451	OF7702-S	D1
1451DC	OF702-S	D4
1452	OF7703-S	D1
1452DC	OF703-S	D4
1453	OF7704-S	D1
1453DC	OF704-S	D4
1454	OF7705-S	D1
1454DC	OF705-S	D4
1455	OF7706-S	D1
1455DC	OF706-S	D4
1456	OF7707-S	D1
1456DC	OF707-S	D4
1457	OF7708-S	D1
1457DC	OF708-S	D4
1458	OF7709-S	D1
1458DC	OF709-S	D4
1459	OF7710-S	D1
1459DC	OF710-S	D4
14DC	LN-125	D44, D78
14x	SLN-125	D44, D78
150	AC-50	E11
150G	CG-50	C16, E11
15DC	LN-150	D44, D78
15x	SLN-150	D44, D78
1650	OF7601-S	D2
1650DC	OF601-S	D5
1650RT	OF7601-SW	D2

CROUSE-HINDS	ORBIT	PAGE
1651	OF7602-S	D2
1651DC	OF602-S	D5
1651RT	OF7602-SW	D2
1652	OF7603-S	D2
1652DC	OF603-S	D5
1652RT	OF7603-SW	D2
1653	OF7604-S	D2
1653DC	OF604-S	D5
1653RT	OF7604-SW	D2
1654	OF7605-S	D2
1654DC	OF605-S	D5
1654RT	OF7605-SW	D2
1655	OF7606-S	D2
1655DC	OF606-S	D5
1655RT	OF7606-SW	D2
1656	OF7607-S	D2
1656DC	OF607-S	D5
1656RT	OF7607-SW	D2
1657	OF7608-S	D2
1657DC	OF608-S	D5
1657RT	OF7608-SW	D2
1658	OF7609-S	D2
1658DC	OF609-S	D5
1658RT	OF7609-SW	D2
1659	OF7610-S	D2
1659DC	OF610-S	D5
1659RT	OF7610-SW	D2
16DC	LN-200	D44, D78
16x	SLN-200	D44, D78
1707DC	OF730-S	D12
1708DC	OF731-S	D12
1709DC	OF732-S	D12
170FG	GICG7-50	C17, E13
170G	SCG7-50	C17, E13
1710DC	OF733-S	D12
1711DC	OF734-S	D12
1712DC	OF735-S	D12
1713DC	OF736-S	D12
1714DC	OF737-S	D12
1715DC	OF738-S	D12
1716DC	OF739-S	D12
1717DC	OF740-S	D12
1770DC	OF671-S	D11
1771DC	OF672-S	D11
1772DC	OF673-S	D11
1773DC	OF674-S	D11
1774DC	OF675-S	D11
1775DC	OF681-S	D11
1776DC	OF682-S	D11
17DC	LN-250	D44, D78
17x	SLN-250	D44, D78
180F	GICG8-50	C17, E15
180G	SCG8-50	C17, E15
18DC	LN-300	D44, D78
18x	SLN-300	D44, D78
190M	MR3C-50	D33
191	MR3C-75	D33
192	MR3C-100	D33
193	MR3C-125	D33
194	MR3C-150	D33
195	MR3C-200	D33
196	MR3C-250	D33
197	MR3C-300	D33
198	MR3C-350	D33
199	MR3C-400	D33
19DC	LN-350	D44, D78
19x	SLN-350	D44, D78
1B	PH-75B	D7, D38, D68, F1
2 1/2B	PH-105B	D7, D38, D68, F1
200	SE1-50	D6, D65, F11
201	SE1-75	D6, D65, F11
202	SE1-100	D6, D65, F11
203	SE1-125	D6, D65, F11
204	SE1-150	D6, D65, F11
205	SE1-200	D6, D65, F11
206	SU1-250	D6, D39, D65, F11, F12
207	SU1-300	D6, D39, D65, F11, F12
208	SU1-350	D6, D39, D65, F11, F12
209	SU1-400	D6, D39, D65, F11, F12
20DC	LN-400	D44, D78
20x	SLN-400	D44, D78
22	SLN-500	D44, D78
23	SLN-600	D44, D78
2400	OCS-50	D9
2401	OCS-75	D9
250	AC-75	E11
250G	CG-75	C16, E11
251	RB-75/50	D40, D74

Crouse-Hinds

CROUSE-HINDS ORBIT			PAGE	CROUSE-HINDS ORBIT			PAGE	CROUSE-HINDS ORBIT			PAGE	CROUSE-HINDS ORBIT			PAGE
252	RB-100/50		D40, D74	411	SR1-75		D39, D65, F12	53D	CN-125		D46, D64	712DC	OF735		D12
253	RB-100/75		D40, D74	412	SR1-100		D39, D65, F12	54D	CN-150		D46, D64	713DC	OF736		D12
254	RB-125/50		D40, D74	413	SR1-125		D39, D65, F12	55D	CN-200		D46, D64	714DC	OF737		D12
255	RB-200/50		D40, D74	414	SR1-150		D39, D65, F12	56D	CNI-250		D46, D64	715DC	OF738		D12
260	RB-125/100		D40, D74	415	SR1-200		D39, D65, F12	570FG	GICG7-150		C17, E13	721DC	OF739		D12
261	RB-150/50		D40, D74	450	AC-125/150		E11	570G	SCG7-150		C17, E13	722DC	OF740		D12
262	RB-150/75		D40, D74	450DC	OF701		D4	580F	GICG8-150		C17, E15	724DC	OF643		D14
263	RB-200/75		D40, D74	450G	CG-125/150		C16, E11	580G	SCG8-150		C17, E15	736DC	OF644		D14
2631	RX-75		D27, D72	450S	OF7701		D1	59D	CNI-400		D46, D64	738DC	OF645		D14
2632	RX-100		D27, D72	451	OF7702		D1	5B	PH-200B D7, D38, D68, F1			739DC	OF6463		D14
2633	RX-125		D27, D72	451DC	OF702		D4	650	AC-200		E11	740DC	OF6464		D14
2670	RX-150		D27, D72	452	OF7703		D1	650DC	OF601		D5	741DC	OF6465		D14
2671	RX-200		D27, D72	452DC	OF703		D4	650G	CG-200		C16, E11	742DC	OF6466		D14
269	RB-150/100		D40, D74	453	OF7704		D1	650RT	OF7601-W		D2	744DC	OF6467		D14
2699	MC-DX-50		D19	453DC	OF704		D4	650S	OF7601		D2	745DC	OF6468		D14
270FG	GICG7-75		C17, E13	454	OF7705		D1	651DC	OF602		D5	746DC	OF6469		D14
270G	SCG7-75		C17, E13	454DC	OF705		D4	651RT	OF7602-W		D2	747DC	OF6470		D14
270S	RB-200/100		D40, D74	455	OF7706		D1	651S	OF7602		D2	759DC	RX-50		D27, D72
275	RB-150/125		D40, D74	455DC	OF706		D4	652	OF7603		D2	770DC	OF671		D11
276	RB-200/125		D40, D74	456	OF7707		D1	652DC	OF603		D5	771DC	OF672		D11
280F	GICG8-75		C17, E15	456DC	OF707		D4	652RT	OF7603-W		D2	772DC	OF673		D11
280G	SCG8-75		C17, E15	457	OF7708		D1	653	OF7604		D2	773DC	OF674		D11
281	RB-200/150		D40, D74	457DC	OF708		D4	653DC	OF604		D5	774DC	OF675		D11
285	RB-250/200		D40, D74	458	OF7709		D1	653RT	OF7604-W		D2	775DC	OF681		D11
289	RB-300/200		D40, D74	458DC	OF709		D4	654	OF7605		D2	776DC	OF682		D11
290M	RB-300/250		D40, D74	459	OF7710		D1	654DC	OF605		D5	780DC	OF520		D9, D15, D49
2B	PH-100B		D7, D38, D68, F1	459DC	OF710		D4	654RT	OF7605-W		D2	791DC	OF676		D11
300DC	ON-50		D45, D64	460	OF7711		D1	655	OF7606		D2	792DC	OF677		D11
30-100	MRTC-100		D33	460DC	OF711		D4	655DC	OF606		D5	793DC	OF678		D11
30-125	MRTC-125		D33	461	OF7712		D1	655RT	OF7606-W		D2	794DC	OF679		D11
30-150	MRTC-150		D33	461DC	OF712		D4	656	OF7607		D2	795DC	OF685		D11
301DC	ON-75		D45, D64	462	OF7713		D1	656DC	OF607		D5	796DC	OF686		D11
30-200	MRTC-200		D33	462DC	OF713		D4	656RT	OF7607-W		D2	7B	PH-300B		D7, D38, D68, F1
302DC	ON-100		D45, D64	463	OF7714		D1	657	OF7608		D2	8100EB DC	SSPEB-G100		C15, D10, D51
303DC	ON-125		D45, D64	463DC	OF714		D4	657DC	OF608		D5	8100EE DC	SSPE-G100		C15, D10, D51
304DC	ON-150		D45, D64	464	OF7715		D1	657RT	OF7608-W		D2	8100RB DC	PEB-100		C15, D36, D51
305DC	ON-200		D45, D64	464DC	OF715		D4	658	OF7609		D2	8100RR DC	PE-100		C15, D36, D51
310S	SES1-100		D28, D66, D71, F13	465	OF7716		D1	658DC	OF609		D5	8124RB DC	PEB-125		C15, D36, D51
335	KO-50		D81	465DC	OF716		D4	658RT	OF7609-W		D2	8125EB DC	SSPEB-G125		C15, D10, D51
336	KO-75		D81	466	OF7717		D1	659	OF7610		D2	8125EE DC	SSPE-G125		C15, D10, D51
337	KO-100		D81	466DC	OF717		D4	659DC	OF610		D5	8125RR DC	PE-125		C15, D36, D51
338	KO-125		D81	467	OF7718		D1	659RT	OF7610-W		D2	8403	4RBC-R		A5
339	KO-150		D81	467DC	OF718		D4	660DC	OF611		D5	850	AC-250/300		E11
340	KO-200		D81	468	OF7719		D1	660RT	OF7611-W		D3	850EB DC	SSPEB-G50		C15, D10, D51
342	RW-75/50		D43, D80	468DC	OF719		D4	660S	OF7611		D3	850EE DC	SSPE-G50		C15, D10, D51
343	RW-100/50		D43, D80	469	OF7720		D1	661DC	OF612		D5	850G	CG-250/300		C16, E11
344	RW-100/75		D43, D80	469DC	OF720		D4	661RT	OF7612-W		D3	850RB DC	PEB-50		C15, D36, D51
345	RW-125/50		D43, D80	470FG	GICG7-125		C17, E13	661S	OF7612		D3	850RR DC	PE-50		C15, D36, D51
346	RW-125/75		D43, D80	470G	SCG7-125		C17, E13	662	OF7613		D3	870G	SCG7-250/300		C17, E13
347	RW-125/100		D43, D80	480F	GICG8-125		C17, E15	662DC	OF613		D5	875EB DC	SSPEB-G75		C15, D10, D51
348	RW-150/50		D43, D80	480G	SCG8-125		C17, E15	662RT	OF7613-W		D3	875EE DC	SSPE-G75		C15, D10, D51
349	RW-150/75		D43, D80	496-3	SR2-50		D39, D66, F12	663	OF7614		D3	875RB DC	PEB-75		C15, D36, D51
350	AC-100		E11	496-4	SR2-75		D39, D66, F12	663DC	OF7614		D5	875RR DC	PE-75		C15, D36, D51
350G	CG-100		C16, E11	496-5	SR2-100		D39, D66, F12	663RT	OF7614-W		D3	880F	GICG8-250/300		C17, E15
350S	RW-150/100		D43, D80	496-6	SR2-125		D39, D66, F12	664	OF7615		D3	884 RTSC NK	884RNK		B2
351	RW-150/125		D43, D80	496-7	SR2-150		D39, D66, F12	664	64 RTSC NK		B2	884SCNK	884NK		B2
352	RW-200/50		D43, D80	496-8	SR2-200		D39, D66, F12	664DC	OF615		D5	886 RTSC NK	886RNK		B2
353	RW-200/75		D43, D80	497-1	SE2-50		D6, D65, F11	664RT	OF7615-W		D3	886SCNK	886NK		B1
354	RW-200/100		D43, D80	497-10	SU2-300		D6, D39, D65, D66, F11, F12	664SCNK	664CNK		B1	8B	PH-350B		D7, D38, D68, F1
355	RW-200/125		D43, D80	497-11	SU2-350		D6, D39, D65, D66, F11, F12	665	OF7616		D3	931	PB-50		D41, D74
356	RW-200/150		D43, D80	497-12	SU2-400		D6, D39, D65, D66, F11, F12	665DC	OF616		D5	932	PB-75		D41, D74
360	RW-250/50		D43, D80	497-2	SE2-75		D6, D65, F11	665RT	OF7616-W		D3	933	PB-100		D41, D74
361	RW-250/75		D43, D80	497-3	SE2-100		D6, D65, F11	666	OF7617		D3	934	PB-125		D41, D74
362	RW-250/100		D43, D80	497-4	SE2-125		D6, D65, F11	666 RTSC NK	666RNK		B2	935	PB-150		D41, D74
363	RW-250/125		D43, D80	497-5	SE2-150		D6, D65, F11	666DC	OF617		D5	936	PB-200		D41, D74
364	RW-250/150		D43, D80	497-6	SE2-200		D6, D65, F11	666RT	OF7617-W		D3	937	PB-250		D41, D74
365	RW-250/200		D43, D80	497-9	SU2-250		D6, D39, D65, D66, F11, F12	666SCNK	666NK		B1	938	PB-300		D41, D74
366	RW-300/100		D43, D80	4B	PH-150B		D7, D38, D68, F1	667	OF7618		D3	939	PB-350		D41, D74
367	RW-300/125		D43, D80	4Q-975T	MLTI90-75		D25	667DC	OF618		D5	940	PB-400		D41, D74
368	RW-300/150		D43, D80	4QS-975T	MLTI90-75		D25	667RT	OF7618-W		D3	941	PB-500		D41, D74
369	RW-300/200		D43, D80	5050	OF781		D64	668	OF7619		D3	942	PB-600		D41, D74
370FG	GICG7-100		C17, E13	50D	CN-50		D46, D64	668DC	OF619		D5	950	AC-350/400		E11
370G	SCG7-100		C17, E13	510	SRM1-50		D39, D67, F12	668RT	OF7619-W		D3	950G	CG-350/400		C16, E11
370S	RW-300/250		D43, D80	511	SRM1-75		D39, D67, F12	669	OF7620		D3	970G	SCG7-350/400		C17, E13
371	RW-350/150		D43, D80	512	SRM1-100		D39, D67, F12	669DC	OF620		D5	980F	GICG8-350/400		C17, E15
372	RW-350/200		D43, D80	513	SRM1-125		D39, D67, F12	669RT	OF7620-W		D3	9B	PH-400B		D7, D38, D68, F1
373	RW-350/250		D43, D80	514	SRM1-150		D39, D67, F12	670FG	GICG7-200		C17, E13	ACB38DC	OF6231		D18
374	RW-350/300		D43, D80	515	SRM1-200		D39, D67, F12	670G	SCG7-200		C17, E13	ACCS50	SEFSD-50		D8, D14, D48
375	RW-400/200		D43, D80	516	SRM1-250		D39, D67, F12	680F	GICG8-200		C17, E15	ACCS75	SEFSD-75		D8, D14, D48
376	RW-400/250		D43, D80	517	SRM1-300		D39, D67, F12	680G	SCG8-200		C17, E15	ACMF	OF6620		D18
377	RW-400/300		D43, D80	518	SRM1-350		D39, D67, F12	6B	PH-250B D7, D38, D68, F1			AMR0	4ARR-34		P23, A15
378	RW-400/350		D43, D80	519	SRM1-400		D39, D67, F12	702DC	OF654		D13	AMR1	4AR1G-34		P7, P23, A15, F22
380F	GICG8-100		C17, E15	51D	CN-75		D46, D64	703DC	OF655		D13	AMR158	4AR1G-58		P7, P23, A15, F22
380G	SCG8-100		C17, E15	529S	BC-25		D69, D82, F33	707DC	OF730		D12	ASB0	ASB-516		D19, D78
38MCQ	DSC-38		P32, D16	52D	CN-100		D46, D64	708DC	OF731		D12	ASB1	ASB-38		D19, D78
38MCQOW	DSC-38C		P32, D16	531	BCM-25		D69, D82, F33	709DC	OF732		D12	ASB2	ASB-716		D19, D78
3B	PH-125B		D7, D38, D68, F1	533	BCM-38		D69, D82, F33	710DC	OF733		D12	ASB3	ASB-50		D19, D78
410	SR1-50		D39, D65, F12	534	BCM-50		D69, D82, F33	711DC	OF734		D12	ASB4	ASB-75		D19, D78

Crouse-Hinds

CROUSE-HINDS ORBIT		PAGE
AW100	AMH-100	D47, D72
AW125	AMH-125	D47, D72
AW150	AMH-150	D47, D72
AW200	AMH-200	D47, D72
AW250	AMH-250	D47, D72
B1506S	ST5-50 D7, D19, D38, D68, F5	
B2001PAZN	ST-50 D7, D38, D68, F5	
B2002PAZN	ST-75 D7, D38, D68, F5	
B2003PAZN	ST-100 D7, D38, D68, F5	
B2004PAZN	ST-125 D7, D38, D68, F5	
B2005PAZN	ST-150 D7, D38, D68, F5	
B2006PAZN	ST-200 D7, D38, D68, F5	
B2014PA212	ST-250 D7, D38, D68, F5	
B2015PA3	ST-300 D7, D38, D68, F5	
B2016PA312	ST-350 D7, D38, D68, F5	
B2017PA4	ST-400 D7, D38, D68, F5	
B2AJ	4AR2G-58 P7, P23, A15, F22	
B3AJ	3GAR-34 P23, A15, A27	
B501-1	SUB-100 D70, F6	
B501-1/2	SUB-50 D70, F6	
B501-1-1/2	SUB-150 D70, F6	
B501-1-1/4	SUB-125 D70, F6	
B501-2	SUB-200 D70, F6	
B501-2-1/2	SUB-250 D70, F6	
B501-3	SUB-300 D70, F6	
B501-3/4	SUB-75 D70, F6	
B501-3-1/2	SUB-350 D70, F6	
B501-4	SUB-400 D70, F6	
BA40	BH-3 A37, F29	
BB10L	LVWP1 A42, F38	
BB15	LVSB1 P1, P11, A42, F38	
BB20L	LVWP2 A42, F38	
BB27	BHT-C A37, F29	
BB2TSC	BARB P10, A39	
BB4-23	BMA-23 P16, F25	
BB5-HF	UMA-LVBS P1, P3, P4, P7, F18	
BB7-16	MBBH-16 P15	
BB7-24	MBBH-24 P15	
BB-7AP	UMA P1, P3, P7, P11, F18	
BB8-16	FMB-16 P15, F25	
BB8-24	FMB-24 P15, F25	
BBF-18C	KB-18 P13, F24	
BFMBS18	USB P11	
BG6-S18-MC3	BCHS-10 P20, B4, F26	
BG-6-S18-W6	BCHS-6 P20, B4, F26	
BM1	PUSG D26, D77, F15	
BPR1	UPC P24, A14, A21, G33	
BX38R	OF653 D18	
C100M	MC-100 C16, E8	
C105	C-400 C16, E6	
C105 CGN	C-400A C16, E2	
C125M	MC-125 C16, E8	
C15	C-50 C16, E6	
C15 CGN	C-50A C16, E2	
C15 MT	SSC-50 C16, E10	
C150M	MC-150 C16, E8	
C17	C7-50 C17, E13	
C18	C8-50 C17, E15	
C200M	MC-200 C16, E8	
C25	C-75 C16, E6	
C25 CGN	C-75A C16, E2	
C25 MT	SSC-75 C16, E10	
C250M	MC-250 C16, E8	
C27	C7-75 C17, E13	
C28	C8-75 C17, E15	
C300M	MC-300 C16, E8	
C35	C-100 C16, E6	
C35 CGN	C-100A C16, E2	
C35 MT	SSC-100 C16, E10	
C350M	MC-350 C16, E8	
C37	C7-100 C17, E13	
C38	C8-100 C17, E15	
C400M	MC-400 C16, E8	
C448	C8-125 C17, E15	
C45	C-125 C16, E6	
C45 CGN	C-125A C16, E2	
C45 MT	SSC-125 C16, E10	
C47	C7-125 C17, E13	
C50M	MC-50 C16, E8	
C55	C-150 C16, E6	
C55 CGN	C-150A C16, E2	
C55 MT	SSC-150 C16, E10	
C57	C7-150 C17, E13	
C58	C8-150 C17, E15	
C65	C-200 C16, E6	
C65 CGN	C-200A C16, E2	
C65 MT	SSC-200 C16, E10	
C67	C7-200 C17, E13	

CROUSE-HINDS	ORBIT	PAGE
C68	C8-200	C17, E15
C75	C-250	C16, E6
C75 CGN	C-250A	C16, E2
C75M	MC-75	C16, E8
C77	C7-250	C17, E13
C78	C8-250	C17, E15
C85	C-300	C16, E6
C85 CGN	C-300A	C16, E2
C87	C7-300	C17, E13
C88	C8-300	C17, E15
CB1	CBS-50	D40, D67, F13
CB10	CBS-400	D40, D67, F13
CB2	CBS-75	D40, D67, F13
CB3	CBS-100	D40, D67, F13
CB4	CBS-125	D40, D67, F13
CB5	CBS-150	D40, D67, F13
CB6	CBS-200	D40, D67, F13
CB7	CBS-250	D40, D67, F13
CB8	CBS-300	D40, D67, F13
CB9	CBS-350	D40, D67, F13
CG100 1050	SCG-100-950/1050	D29
CG100 560	SCG-100-450/560	D29
CG100 650	SCG-100-560/650	D29
CG100 750	SCG-100-650/750	D29
CG100 850	SCG-100-750/850	D29
CG100 950	SCG-100-850/950	D29
CG50 250	SCG-50-125/250	D29
CG50 350	SCG-50-250/350	D29
CG50 450	SCG-50-350/450	D29
CG50 560	SCG-50-450/560	D29
CG50 650	SCG-50-560/650	D29
CG75 250	SCG-75-125/250	D29
CG75 350	SCG-75-250/350	D29
CG75 450	SCG-75-350/450	D29
CG75 560	SCG-75-450/560	D29
CG75 650	SCG-75-560/650	D29
CG75 750	SCG-75-650/750	D29
CG75 850	SCG-75-750/850	D29
CGB194	CG-50-375/500	D29
CGB294SA	CG-75-375/500	D29
CGB295	CG-75-500/625	D29
CGB296SA	CG-75-625/750	D29
CHB1	WH-50	D35
CHB10	WH-400	D35
CHB2	WH-75	D35
CHB3	WH-100	D35
CHB4	WH-125	D35
CHB5	WH-150	D35
CHB6	WH-200	D35
CHB7	WH-250	D35
CHB8	WH-300	D35
CHB9	WH-350	D35
CHG1	WHG-50	D35
CHG10	WHG-400	D35
CHG2	WHG-75	D35
CHG3	WHG-100	D35
CHG4	WHG-125	D35
CHG5	WHG-150	D35
CHG6	WHG-200	D35
CHG7	WHG-250	D35
CHG8	WHG-300	D35
CHG9	WHG-350	D35
CPR1	MRT-50	D32
CPR10	MRT-400	D32
CPR2	MRT-75	D32
CPR21	RTC-50	D32
CPR22	RTC-75	D32
CPR23	RTC-100	D32
CPR24	RTC-125	D32
CPR25	RTC-150	D32
CPR26	RTC-200	D32
CPR27	MRTC-250	D33
CPR28	MRTC-300	D33
CPR3	MRT-100	D32
CPR4	MRT-125	D32
CPR5	MRT-150	D32
CPR6	MRT-200	D32
CPR7	MRT-250	D32
CPR8	MRT-300	D32
CPR9	MRT-350	D32
EH1	EC-50	D71
EH10	EC-400	D71
EH2	EC-75	D71
EH3	EC-100	D71
EH4	EC-125	D71
EH5	EC-150	D71
EH6	EC-200	D71
EH7	EC-250	D71

CROUSE-HINDS	ORBIT	PAGE
EH8	EC-300	D71
EH9	EC-350	D71
EL10045	EEL45-100	C15, D60
EL10090	EEL90-100	C15, D60
EL12545	EEL45-125	C15, D60
EL12590	EEL90-125	C15, D60
EL15045	EEL45-150	C15, D60
EL15090	EEL90-150	C15, D60
EL196	MSE90-50	D36
EL20045	EEL45-200	C15, D60
EL20090	EEL90-200	C15, D60
EL25045	EEL45-250	C15, D60
EL25090	EEL90-250	C15, D60
EL296	MSE90-75	D36
EL30045	EEL45-300	C15, D60
EL30090	EEL90-300	C15, D60
EL35045	EEL45-350	C15, D60
EL35090	EEL90-350	C15, D60
EL396	MSE90-100	D36
EL40045	EEL45-400	C15, D60
EL40090	EEL90-400	C15, D60
EL5045	EEL45-50	C15, D60
EL5090	EEL90-50	C15, D60
EL7545	EEL45-75	C15, D60
EL7590	EEL90-75	C15, D60
FDCM1	1MFDC-50	C11, D52
FDM1	1MFD-50	C11, D52
FEA100	FB-100	D12, D77
FEA50	FB-50	D12, D77
FEA75	FB-75	D12, D77
FECC50DC	OF1611	D9, D15, D49
FECC7100DC	OF1613	D9, D15, D49
FECC75DC	OF1612	D9, D15, D49
FEC338DC	OF530	D8, D15, D49
FEC350DC	OF531	D8, D15, D49
FEC375DC	OF532	D8, D15, D49
FSCM3	1MFSC-100	C11, D52
FSM2	1MFS-75	C11, D52
GBL-100	GBLL-50	D42, D54, D76
GBL-1000	GBLL-400	D42, D54, D76
GBL-200	GBLL-75	D42, D54, D76
GBL-300	GBLL-100	D42, D54, D76
GBL-400	GBLL-125	D42, D54, D76
GBL-500	GBLL-150	D42, D54, D76
GBL-600	GBLL-200	D42, D54, D76
GBL-700	GBLL-250	D42, D54, D76
GBL-800	GBLL-300	D42, D54, D76
GBL-900	GBLL-350	D42, D54, D76
GCAB13	GCAB-50/100	D58
GCAS13	GCA-50/100	D57
GCB13	GCBB-50/100	D57
GCRC13	GCH-50/100-100	D58
GCRCS13	AGS-100	D59
GCS46	GCB-125/200	D57
GCS610	GCB-250/400	D57
GL11	GL-50	D45, D54, D79
GL12	GL-75	D45, D54, D79
GL13	GL-100	D45, D54, D79
GL14	GL-125	D45, D54, D79
GL15	GL-150	D45, D54, D79
GL16	GL-200	D45, D54, D79
GL17	GL-250	D45, D54, D79
GL18	GL-300	D45, D54, D79
GL19	GL-350	D45, D54, D79
GL20	GL-400	D45, D54, D79
GLL 1	MGILL-50	D42, D55, D76
GLL 10	MGILL-400	D42, D55, D76
GLL 2	MGILL-75	D42, D55, D76
GLL 3	MGILL-100	D42, D55, D76
GLL 4	MGILL-125	D42, D55, D76
GLL 5	MGILL-150	D42, D55, D76
GLL 6	MGILL-200	D42, D55, D76
GLL 7	MGILL-250	D42, D55, D76
GLL 8	MGILL-300	D42, D55, D76
GLL 9	MGILL-350	D42, D55, D76
GRC1	GRC-50	D59
GRC2	GRC-75	D59
GRC58	GRC-58	D59
H1031DC	CBI-50	D41, D75
H1032DC	CBI-75	D41, D75
H1033DC	CBI-100	D41, D75
HGLL4 10	MGILL-125-10	D42, D55, D76
HGLL5 10	MGILL-150-10	D42, D55, D76
HGLL6 10	MGILL-200-10	D42, D55, D76
HGLL7	MGILL-250-10	D42, D55, D76
K100S	SC-100	E11
K125S	SC-125/150	E11
K200S	SC-200	E11

CROUSE-HINDS	ORBIT	PAGE
K250S	SC-250/300	E11
K350S	SC-350/400	E11
K50S	SC-50	E11
K75S	SC-75	E11
LB100M	MLB-100	C16, E7
LB105	LB-400	C16, E5
LB105 CGN	LB-400A	C16, E1
LB105 MT	SSLB-400	C16, E9
LB107	LB7-400	C17, E12
LB108	LB8-400	C17, E14
LB125M	MLB-125	C16, E7
LB15	LB-50	C16, E5
LB15 CGN	LB-50A	C16, E1
LB15 MT	SSLB-50	C16, E9
LB150M	MLB-150	C16, E7
LB17	LB7-50	C17, E12
LB18	LB8-50	C17, E14
LB200M	MLB-200	C16, E7
LB25	LB-75	C16, E5
LB25 CGN	LB-75A	C16, E1
LB25 MT	SSLB-75	C16, E9
LB250M	MLB-250	C16, E7
LB27	LB7-75	C17, E12
LB28	LB8-75	C17, E14
LB300M	MLB-300	C16, E7
LB35	LB-100	C16, E5
LB35 CGN	LB-100A	C16, E1
LB35 MT	SSLB-100	C16, E9
LB350-M	MLB-350	C16, E7
LB37	LB7-100	C17, E12
LB83	LB8-100	C17, E14
LB400M	MLB-400	C16, E7
LB448	LB8-125	C17, E14
LB45	LB-125	C16, E5
LB45 CGN	LB-125A	C16, E1
LB45 MT	SSLB-125	C16, E9
LB47	LB7-125	C17, E12
LB50M	MLB-50	C16, E7
LB55	LB-150	C16, E5
LB55 CGN	LB-150A	C16, E1
LB55 MT	SSLB-150	C16, E9
LB57	LB7-150	C17, E12
LB58	LB8-150	C17, E14
LB65	LB-200	C16, E5
LB65 CGN	LB-200A	C16, E1
LB65 MT	SSLB-200	C16, E9
LB67	LB7-200	C17, E12
LB68	LB8-200	C17, E14
LB75	LB-250	C16, E5
LB75 CGN	LB-250A	C16, E1
LB75 MT	SSLB-250	C16, E9
LB75M	MLB-75	C16, E7
LB777	LB7-250	C17, E12
LB78	LB8-250	C17, E14
LB85	LB-300	C16, E5
LB85 CGN	LB-300A	C16, E1
LB85 MT	SSLB-300	C16, E9
LB87	LB7-300	C17, E12
LB888	LB8-300	C17, E14
LB95	LB-350	C16, E5
LB95 CGN	LB-350A	C16, E1
LB95 MT	SSLB-350	C16, E9
LB97	LB7-350	C17, E12
LB98	LB8-350	C17, E14
LBNEC10	LBM-400	C16, E5
LBNEC5	LBM-150	C16, E5
LBNEC6	LBM-200	C16, E5
LBNEC7	LBM-250	C16, E5
LBNEC8	LBM-300	C16, E5
LBNEC9	LBM-350	C16, E5
LL100M	MLL-100	C16, E7
LL105	LL-400	C16, E5
LL105 CGN</		

Industry Cross References Eaton | X16

Crouse-Hinds

CROUSE-HINDS	ORBIT	PAGE	CROUSE-HINDS	ORBIT	PAGE	CROUSE-HINDS	ORBIT	PAGE	CROUSE-HINDS	ORBIT	PAGE
LL300M	MLL-300	C16, E7	LT1009NM	NMLT90-100	D20	LTB200	MLTI-200	D22	PARC125HD	MCCP-125	D37, F7
LL35	LL-100	C16, E5	LT100DC	LT-100	D21	LTB20045	MLTI45-200	D23	PARC150HD	MCCP-150	D37, F7
LL35 CGN	LL-100A	C16, E1	LT100NM	NMLT-100	D20	LTB20045G	MLTI45LL-200	D23	PARC200HD	MCCP-200	D37, F7
LL35 MT	SSLL-100	C16, E9	LT125	MLT-125	D22	LTB20090	MLTI90-200	D25	PARC250HD	MCCP-250	D37, F7
LL350M	MLL-350	C16, E7	LT12545	MLT45-125	D23	LTB20090DC	LT190-200	D24	PARC300HD	MCCP-300	D37, F7
LL37	LL7-100	C17, E12	LT12590	MLT90-125	D24	LTB20090G	MLTI90LL-200	D25	PARC350HD	MCCP-350	D37, F7
LL38	LL8-100	C17, E14	LT12590DC	LT90-125	D24	LTB200DC	LTI-200	D21	PARC400HD	MCCP-400	D37, F7
LL400M	MLL-400	C16, E7	LT12590NM	NMLT90-125	D20	LTB200G	MLTILL-200	D22	PARC50HD	MCCP-50	D37, F7
LL448	LL8-125	C17, E14	LT125DC	LT-125	D21	LTB250	MLTI-250	D22	PARC75HD	MCCP-75	D37, F7
LL45	LL-125	C16, E5	LT125NM	NMLT-125	D20	LTB25045	MLTI45-250	D23	PJ1W	OP1-W	G25
LL45 CGN	LL-125A	C16, E1	LT150	MLT-150	D22	LTB25045G	MLTI45LL-250	D23	PJ2W	OP2-W	G25
LL45 MT	SSLL-125	C16, E9	LT15045	MLT45-150	D23	LTB25090	MLTI90-250	D25	PJ3W	OP3-W	G25
LL47	LL7-125	C17, E12	LT15090	MLT90-150	D24	LTB25090DC	LT190-250	D24	PJ82W	OP82-W	G25
LL50M	MLL-50	C16, E7	LT15090DC	LT90-150	D24	LTB25090G	MLTI90LL-250	D25	PJ8W	OP8-W	G25
LL55	LL-150	C16, E5	LT15090NM	NMLT90-150	D20	LTB250DC	LTI-250	D21	QLK50D	FLD-50	D17
LL55 CGN	LL-150A	C16, E1	LT150DC	LT-150	D21	LTB250G	MLTILL-250	D22	QLK50S	FLC-50	D17
LL55 MT	SSLL-150	C16, E9	LT150NM	NMLT-150	D20	LTB300	MLTI-300	D22	QLK75	FLC-75L	D17
LL57	LL7-150	C17, E12	LT200	MLT-200	D22	LTB30045	MLTI45-300	D23	RAC100HD	MCCR-100	D37, D69, F6
LL58	LL8-150	C17, E14	LT20045	MLT45-200	D23	LTB30045G	MLTI45LL-300	D23	RAC125HD	MCCR-125	D37, D69, F6
LL65	LL-200	C16, E5	LT20090	MLT90-200	D24	LTB30090	MLTI90-300	D25	RAC150HD	MCCR-150	D37, D69, F6
LL65 CGN	LL-200A	C16, E1	LT20090DC	LT90-200	D24	LTB30090DC	LT190-300	D24	RAC200HD	MCCR-200	D37, D69, F6
LL65 MT	SSLL-200	C16, E9	LT20090NM	NMLT90-200	D20	LTB30090G	MLTI90LL-300	D25	RAC250HD	MCCR-250	D37, D69, F6
LL67	LL7-200	C17, E12	LT200DC	LT-200	D21	LTB300DC	LTI-300	D21	RAC300HD	MCCR-300	D37, D69, F6
LL68	LL8-200	C17, E14	LT200NM	NMLT-200	D20	LTB300G	MLTILL-300	D22	RAC350HD	MCCR-350	D37, D69, F6
LL75	LL-250	C16, E5	LT250	MLT-250	D22	LTB350	MLTI-350	D22	RAC400HD	MCCR-400	D37, D69, F6
LL75 CGN	LL-250A	C16, E1	LT25045	MLT45-250	D23	LTB35045	MLTI45-350	D23	RAC50HD	MCCR-50	D37, D69, F6
LL75 MT	MLL-75	C16, E7	LT25090	MLT90-250	D24	LTB35045G	MLTI45LL-350	D23	RAC75HD	MCCR-75	D37, D69, F6
LL777	LL7-250	C17, E12	LT25090DC	LT90-250	D24	LTB35090	MLTI90-350	D25	RC100	RC-100	D33, D63
LL78	LL8-250	C17, E14	LT250DC	LT-250	D21	LTB35090DC	LT190-350	D24	RC125	RC-125	D33, D63
LL85	LL-300	C16, E5	LT300	MLT-300	D22	LTB35090G	MLTI90LL-350	D25	RC150	RC-150	D33, D63
LL85 CGN	LL-300A	C16, E1	LT30045	MLT45-300	D23	LTB350DC	LTI-350	D21	RC200	RC-200	D33, D63
LL87	LL7-300	C17, E12	LT30090	MLT90-300	D24	LTB350G	MLTILL-350	D22	RC250	RC-250	D33, D63
LL888	LL8-300	C17, E14	LT30090DC	LT90-300	D24	LTB38	MLTI-38	D22	RC300	RC-300	D33, D63
LR100M	MLR-100	C16, E7	LT300DC	LT-300	D21	LTB3845	MLTI45-38	D23	RC350	RC-350	D33, D63
LR105	LR-400	C16, E6	LT350	MLT-350	D22	LTB3845G	MLTI45LL-38	D23	RC400	RC-400	D33, D63
LR105 CGN	LR-400A	C16, E1	LT35045	MLT45-350	D23	LTB3890	MLTI90-38	D25	RC50	RC-50	D33, D63
LR107	LR7-400	C17, E12	LT35090	MLT90-350	D24	LTB3890DC	LT190-38	D24	RC500	RC-500	D33, D63
LR125M	MLR-125	C16, E7	LT350DC	LT-350	D21	LTB3890G	MLTI90LL-38	D25	RC600	RC-600	D33, D63
LR15	LR-50	C16, E6	LT38	MLT-38	D22	LTB38DC	LTI-38	D21	RC75	RC-75	D33, D63
LR15 CGN	LR-50A	C16, E1	LT3845	MLT45-38	D23	LTB38G	MLTILL-38	D22	RE109	MRB-400/350	D40, D74
LR15 MT	SSLR-50	C16, E9	LT3890	MLT90-38	D24	LTB400	MLTI-400	D22	RE98	MRB-350/300	D40, D74
LR150M	MLR-150	C16, E7	LT3890DC	LT90-38	D24	LTB40045	MLTI45-400	D23	REA12	SME-50/75	D40, D74
LR17	LR7-50	C17, E12	LT3890NM	NMLT90-38	D20	LTB40045G	MLTI45LL-400	D23	REA23	SME-75/100	D40, D74
LR18	LR8-50	C17, E14	LT38DC	LT-38	D21	LTB40090	MLTI90-400	D25	REA34	SME-100/125	D40, D74
LR200M	MLR-200	C16, E7	LT38NM	NMLT-38	D20	LTB40090DC	LT190-400	D24	RLB10045	REL45-100	C15, D60, D61, C15
LR25	LR-75	C16, E6	LT400	MLT-400	D22	LTB40090G	MLTI90LL-400	D25	RLB10090	REL90-100	C15, D60, D61, C15
LR25 CGN	LR-75A	C16, E1	LT40045	MLT45-400	D23	LTB400DC	LTI-400	D21	RLB12545	REL45-125	C15, D60, D61, C15
LR25 MT	SSLR-75	C16, E9	LT40090	MLT90-400	D24	LTB400G	MLTILL-400	D22	RLB12590	REL90-125	C15, D60, D61, C15
LR250M	MLR-250	C16, E7	LT40090DC	LT90-400	D24	LTB50	MLTI-50	D22	RLB15045	REL45-150	C15, D60, D61, C15
LR27	LR7-75	C17, E12	LT400DC	LT-400	D21	LTB5045	MLTI45-50	D23	RLB15090	REL90-150	C15, D60, D61, C15
LR28	LR8-75	C17, E14	LT50	MLT-50	D22	LTB5045G	MLTI45LL-50	D23	RLB20045	REL45-200	C15, D60, D61, C15
LR300M	MLR-300	C16, E7	LT5045	MLT45-50	D23	LTB5090DC	LT190-50	D24	RLB20090	REL90-200	C15, D60, D61, C15
LR35	LR-100	C16, E6	LT5090	MLT90-50	D24	LTB5090G	MLTI90LL-50	D25	RLB25045	REL45-250	C15, D60, D61, C15
LR35 CGN	LR-100A	C16, E1	LT5090DC	LT90-50	D24	LTB50DC	LTI-50	D21	RLB25090	REL90-250	C15, D60, D61, C15
LR35 MT	SSLR-100	C16, E9	LT5090NM	NMLT90-50	D20	LTB50G	MLTILL-50	D22	RLB30045	REL45-300	C15, D60, D61, C15
LR350M	MLR-350	C16, E7	LT50DC	LT-50	D21	LTB75	MLTI-75	D22	RLB30090	REL90-300	C15, D60, D61, C15
LR37	LR7-100	C17, E12	LT50NM	NMLT-50	D20	LTB7545	MLTI45-75	D23	RLB35045	REL45-350	C15, D60, D61, C15
LR38	LR8-100	C17, E14	LT75	MLT-75	D22	LTB7545G	MLTI45LL-75	D23	RLB35090	REL90-350	C15, D60, D61, C15
LR400M	MLR-400	C16, E7	LT7545	MLT45-75	D23	LTB7590	MLTI90-50	D25	RLB40045	REL45-400	C15, D60, D61, C15
LR448	LR8-125	C17, E14	LT7590	MLT90-75	D24	LTB7590DC	LT190-75	D24	RLB40090	REL90-400	C15, D60, D61, C15
LR45	LR-125	C16, E6	LT7590DC	LT90-75	D24	LTB7590G	MLTI90LL-75	D25	RLB5045	REL45-50	C15, D60, D61, C15
LR45 CGN	LR-125A	C16, E1	LT7590NM	NMLT90-75	D20	LTB75DC	LTI-75	D21	RLB5090	REL90-50	C15, D60, D61, C15
LR45 MT	SSLR-125	C16, E9	LT75DC	LT-75	D21	LTB75G	MLTILL-75	D22	RLB7545	REL45-75	C15, D60, D61, C15
LR47	LR7-125	C17, E12	LT75NM	NMLT-75	D20	MHUB1	MWHG-50	D35	RLB7590	REL90-75	C15, D60, D61, C15
LR50M	MLR-50	C16, E7	LTB100	MLTI-100	D22	MHUB10	MWHG-400	D35	SG1	LTSR-50	D20, D45, D79
LR55	LR-150	C16, E6	LTB10045	MLTI45-100	D23	MHUB2	MWHG-75	D35	SG2	LTSR-75	D20, D45, D79
LR55 CGN	LR-150A	C16, E1	LTB10045G	MLTI45LL-100	D23	MHUB3	MWHG-100	D35	SG3	LTSR-100	D20, D45, D79
LR55 MT	SSLR-150	C16, E9	LTB10090	MLTI90-100	D25	MHUB4	MWHG-125	D35	SG4	LTSR-125	D20, D45, D79
LR57	LR7-150	C17, E12	LTB10090DC	LT190-100	D24	MHUB5	MWHG-150	D35	SG5	LTSR-150	D20, D45, D79
LR58	LR8-150	C17, E14	LTB10090G	MLTI90LL-100	D25	MHUB6	MWHG-200	D35	SG6	LTSR-200	D20, D45, D79
LR65	LR-200	C16, E6	LTB100DC	LTI-100	D21	MHUB7	MWHG-250	D35	SL1	SSLN-50	D44, D79
LR65 CGN	LR-200A	C16, E1	LTB100G	MLTILL-100	D22	MHUB8	MWHG-300	D35	SL10	SSLN-400	D44, D79
LR65 MT	SSLR-200	C16, E9	LTB125	MLTI-125	D22	MHUB9	MWHG-350	D35	SL11	SSLN-500	D44, D79
LR67	LR7-200	C17, E12	LTB12545	MLTI45-125	D23	N224	SNR-1420	D81, F41	SL12	SSLN-600	D44, D79
LR68	LR8-200	C17, E14	LTB12545G	MLTI45LL-125	D23	N225	SNR-1213	D81, F41	SL2	SSLN-75	D44, D79
LR75	LR-250	C16, E6	LTB12590	MLTI90-125	D25	N228	SNR-3816	D81, F41	SL3	SSLN-100	D44, D79
LR75 CGN	LR-250A	C16, E1	LTB12590DC	LT190-125	D24	NCG100-100	NGC100-709/984	D30	SL4	SSLN-125	D44, D79
LR75M	MLR-75	C16, E7	LTB12590G	MLTI90LL-125	D25	NCG38-35	NGC-38-197/394	D30	SL5	SSLN-150	D44, D79
LR777	LR7-250	C17, E12	LTB125DC	LTI-125	D21	NCG50-50	NGC-50-384/551	D30	SL6	SSLN-200	D44, D79
LR78	LR8-250	C17, E14	LTB125G	MLTILL-125	D22	NCG75-75	NGC-75-551/709	D30	SL7	SSLN-250	D44, D79
LR85	LR-300	C16, E6	LTB150	MLTI-300	D22	NPL100CL	RN-100-C	D62	SL8	SSLN-300	D44, D79
LR85 CGN	LR-300A	C16, E1	LTB15045	MLTI45-150	D23	NPL75CL	RN-75-C	D62	SL9	SSLN-350	D44, D79
LR87	LR7-300	C17, E12	LTB15045G	MLTI45LL-150	D23	NS 1	NS-50 A42, D6, D19, D67, F10		SLB1	SLB-50	C16, D72, E2
LR888	LR8-300	C17, E14	LTB15090	MLTI90-150	D25	NS 2	NS-50/75 A42, D6, D19, D67, F10		SLB2	SLB-75	C16, D72, E2
LT100	MLT-100	D22	LTB15090DC	LT190-150	D24	NS 3	NS-100 A42, D6, D19, D67, F10		SLB3	SLB-100	C16, D72, E2
LT10045	MLT45-100	D23	LTB15090G	MLTI90LL-150	D25	NTC50	RT-50	D32	SLB4	SLB-125	C16, D72, E2
LT10090	MLT90-100	D24	LTB150DC	LTI-150	D21	NTC75	RT-75	D32	SLB5	SLB-150	C16, D72, E2
LT10090DC	LT90-100	D24	LTB150G	MLTILL-150	D22	PARC100HD	MCCP-100	D37, F7	SLB6	SLB-200	C16, D72, E2

Cross Reference

Crouse-Hinds

CROUSE-HINDS	ORBIT	PAGE
SLL414T	LLTDB-14/4	D56
T100M	MT-100	C16, E8
T105	T-400	C16, E6
T105 CGN	T-400A	C16, E2
T107	T7-400	C17, E13
T125M	MT-125	C16, E8
T15	T-50	C16, E6
T15 CGN	T-50A	C16, E2
T15 MT	SST-50	C16, E10
T150M	MT-150	C16, E8
T17	T7-50	C17, E13
T18	T8-50	C17, E15
T200M	MT-200	C16, E8
T25	T-75	C16, E6
T25 CGN	T-75A	C16, E2
T25 MT	SST-75	C16, E10
T250M	MT-250	C16, E8
T27	T7-75	C17, E13
T28	T8-75	C17, E15
T300M	MT-300	C16, E8
T35	T-100	C16, E6
T35 CGN	T-100A	C16, E2
T35 MT	SST-100	C16, E10
T350M	MT-350	C16, E8
T37	T7-100	C17, E13
T38	T8-100	C17, E15
T400M	MT-400	C16, E8
T448	T8-125	C17, E15
T45	T-125	C16, E6
T45 CGN	T-125A	C16, E2
T45 MT	SST-125	C16, E10
T47	T7-125	C17, E13
T50M	MT-50	C16, E8
T55	T-150	C16, E6
T55 CGN	T-150A	C16, E2
T55 MT	SST-150	C16, E10
T57	T7-150	C17, E13
T58	T8-150	C17, E15
T65	T-200	C16, E6
T65 CGN	T-200A	C16, E2
T65 MT	SST-200	C16, E10
T67	T7-200	C17, E13
T68	T8-200	C17, E15
T75	T-250	C16, E6
T75 CGN	T-250A	C16, E2
T75M	MT-75	C16, E8
T77	T7-250	C17, E13
T78	T8-250	C17, E15
T85	T-300	C16, E6
T85 CGN	T-300A	C16, E2
T87	T7-300	C17, E13
T88	T8-300	C17, E15
TP100	GESB-1-NM	A33
TP114	GESB-1	A33
TP116	GSB-1-NM	A33
TP120	GSB-1-MC	A33
TP130	GSB-1	A33
TP162	GB-1-NM	A34
TP163	GB-1-NM-OW	A34
TP178	GB-1-MC	A34
TP179	GB-1-MC-OW	A34
TP180	GB-1-MC-B	A34
TP184	GB-1-MC-FB	A34
TP210	GMB-NM-NO	A36
TP214	GB-1-NE	A34
TP217	TG-1	A34, H11
TP218	GB-1	A34, H11
TP220	GB-1-B	A34
TP222	GB-1-FB	A34
TP224	GB-1-OW	A34
TP239	GDB-1-NM	A36
TP243	GDB-1-NM-FB	A36
TP246	GDB-1-MC-FB	A36
TP249	GDB-1-MC	A36
TP252	GDB-1	A36
TP256	3RB-50	A2
TP258	3RB-50-EXT	A2
TP259	3RB-NM-FB	A2
TP260	3RB-NM	A2
TP261	FS4PB	A1
TP264	3RB-NM-E	A2
TP266	3PB-NM	A2
TP267	4PB-NM	A2
TP269	4PB	A2
TP270	3RBC	A2
TP272	3RBC	A2
TP274	D4RB-50	A3
TP275	FSB	A1

CROUSE-HINDS	ORBIT	PAGE
TP276	D4RB-75	A3
TP278	D4RB-50/75	A3
TP280	4RB-50-LB	A3
TP282	4RB-50-FB	A3
TP284	4RB-50-EXT	A3
TP286	4RB-MKO-EXT	A3
TP288	4RDB-MKO	A4
TP298	4RB-NM	A3
TP302	4RB-NM-LB	A3
TP304	4RB-NM-FB	A3
TP306	4RB-NM-E	A3
TP310	4RB-MC	A4
TP314	4RB-MC-FB	A4
TP315	FSB-NBH	A1
TP316	4RDB-NM	A4
TP317	4RDB-MC	A4
TP318	4RDB-NM-LB	A4
TP320	4RDB-NM-FB	A4
TP322	4RBC	A5
TP328	4RBC	A5
TP331	4R075X	A5
TP332	4R050X	A5
TP333	4R100X	A5
TP334	4RC-SR	A5
TP335	4RC-TS	A5
TP336	4RC-DR	A5
TP338	4RDB-MC-FB	A4
TP354	BHA-1	A38, F31
TP356	BHA-1C	A38, F31
TP372	4RB-50-BHA	A3
TP377	4RB-NM-BHA	A3
TP379	FSB-OBH	A1
TP401	4SDB-MKO-MS	A9
TP403	4SDB-MKO	P30, A9
TP403PF	4SDB-MKO-PT	P26, A9
TP403RED	FA-4SDB-MKO	P30, A24
TP404	4SB-MKO	P30, A7
TP404MSB	4SB-MKO-MS	A7
TP404PF	4SB-MKO-PT	A7
TP404RED	FA-4SB-MKO	P30, A24
TP405	D4SB-CKO	A6
TP406	D4SB-CKO-FB	A6
TP408	D4SSB-50	A6
TP410	D4SB-50	A6
TP412	D4SB-75	A6
TP413	4SEDB-CKO	P30, A11
TP413RED	FA-4SEDB-CKO	P30, A11, A24
TP414	D4SB-50/75	A6
TP418	4SB-MKO-B	A7
TP420	4SDB-50-FB	A9
TP422	4SB-MKO-EHB	A7
TP423	4SB-MKO-FB	A7
TP424	4SB-50-EXT	A7
TP425	4SB-MKO-WB	A7
TP427	4SB-50-FB	A7
TP428	4SB-50/75-EXT	A7
TP428RED	FA-4SB-MKO-EXT	A24
TP430	4SDB-50	A9
TP431	4SDB-MC	A10
TP431MSB	4SDB-MC-MS	A10
TP432	4SDB-75	P30
TP433	4SB-MKO-EXT	A7
TP436	4SDB-100	A9
TP437	4SDB-MKO-WB	A9
TP438	D4SDB-CKO	A6
TP440	4SDB-MC-FB	A10
TP443	4SDB-MKO-EXT	A9
TP444	4SB-NM	A8
TP445	4SB-NM-WB	A8
TP449	4SB-NM-FB	A8
TP450	4SDB-NM	A11
TP451	4SDB-MKO-FB	A9
TP451RED	FA-4SDB-MKO-FB	A24
TP452	4SDB-NM-FB	A11
TP454	4SB-MC	A8
TP454MSB	4SB-MC-MS	A8
TP454PF	4SB-MC-PT	A8
TP456	4SB-MC-B	A8
TP459	4SB-MC-FB	A8
TP461	4SB-MC-WB	A8
TP467	4SB-75	A7
TP469	4SB-75-FB	A7
TP472	4BC	A12
TP472RED	FA-4BC	A24
TP474	43000X	A12
TP475	43075X	A12
TP476	43050X	A12
TP477	43058X	A12

CROUSE-HINDS	ORBIT	PAGE
TP478	4BCK	A12
TP479	43100X	A12
TP480	41000	A12
TP482	41025	A12
TP483	43125X	A12
TP484	41050	A12
TP485	4SDB-75-FB	A9
TP486	41075	P7, A12, F22
TP488	41100	A12
TP489	41058	P7, A12, F22
TP490	41125	A12
TP494	42000	A12
TP496	42025	A12
TP498	42050	A12
TP499	42058	P7, A12, F22
TP500	42075	P7, A12, F22
TP501	42125	A12
TP503	4400	A13, G35
TP504	4413	A13, G35
TP506	4412	A13, G35
TP507	4405	A13, G35
TP508	4411	A13, G35
TP509	4408	A13, G35
TP510	4422	A13, G35
TP511	4444C	A13, G35
TP512	4401	A13, G35
TP513	4404	A13, G35
TP514	4403	A13, G35
TP515	4414C	A13, G35
TP516	4402	A13, G35
TP517	4424C	A13, G35
TP518	4407	A13, G35
TP519	4406	A13, G35
TP520	41050T	A12
TP521	5SDB-MKO	A17
TP521PF	5SDB-50/75-FB	A17
TP522	41075T	A12
TP523	5SSB-MKO	A16
TP524	41100T	A12
TP526	41125T	A12
TP528	41150T	A12
TP530	41200T	A12
TP532	42050T	A12
TP534	42075T	A12
TP536	42100T	A12
TP538	42125T	A12
TP540	42150T	A12
TP542	42200T	A12
TP550	5SSB-MKO-EXT	A16
TP554	5SDB-75	A17
TP556	D5SDB-50/75	A16
TP556RED	FA-5SDB-MKO	A24
TP558	5SDB-75/100	A17
TP560	5SDB-100	A17
TP562	5SDB-125	A17
TP563	D5SDB-CKO	A16
TP564	5SDB-50/75-EXT	A17
TP568	5BC	A19
TP569	53050X	A19
TP572	5BCK	A19
TP573	53100X	A19
TP574	51025	A18
TP575	53125X	A19
TP576	51050	A18
TP578	51058	A18
TP579	51058	A18
TP580	51100	A18
TP582	51125	A18
TP583	52025	A18
TP584	52050	A18
TP586	52075	A18
TP587	52058	A18
TP588	HSB-1-50	A31
TP589	52100	A18
TP590	52000	A18
TP591	HSB-1-50-B	A31
TP592	HSB-1-50-EXT	A31
TP593	52125	A18
TP594	DHB-1-50	A31
TP596	DHB-1-75	A31
TP598	HB-1-50-FB	A31
TP5BC	T5C	P27, A22
TP5CP	T5R	P27, A22
TP600	HB-1-50-EXT	A31
TP604	HDB-1-50	A32
TP605	HDB-1-50-FB	A32
TP606	HDB-1-MKO	A32
TP608	HBC-B	A32, G36

CROUSE-HINDS	ORBIT	PAGE
TP610	HBC-PO	A32, G36
TP612	HBC-SR	A32, G36
TP613	HBC-GFI	A32, G36
TP614	HBC-BK	A32, G36
TP616	HBC-DR	A32, G36
TP618	HBC-TS	A32, G36
TP620	2CB	A30
TP622	25CB	A30
TP628	3CB	A30
TP629	SB-2	A25
TP630	SB-3	A25
TP631	SB-4	A25
TP632	MSB-3-FB	A28
TP633	MSB-4-FB	A28
TP634	3CB-75/100	A30
TP636	35CB	A30
TP639	35CB-75/100	A30
TP640	SB-5	A25
TP641	SB-6	A25
TP642	4CB-75/100	A30
TP643	4CB-F	A30
TP644	4CB	A30
TP647	DHSSB-1-50	A31
TP648	CB-BK	A30
TP649	CB-B	A30
TP650	CB-BK-STUD	A30
TP651	OWG	P29, A41, F43
TP653	SR-3	A27
TP655	SR-4	A27
TP657	SR-2	A27
TP659	SP-1	A41, F39
TP661	SR-5	A27
TP662	GMB-1-NM	A35
TP667	SR-6	A27
TP668	GMB-1-MC	A35
TP671	MSBG-1	A28
TP675	MBG-1	A28
TP676	GMB-1	A35, H11
TP680	GMB-1-FB	A35
TP682	MSB-1	A28
TP683	MSB-2	A28
TP684	MSB-3	A28
TP685	MSB-4	A28
TP686	MSB-5	A28
TP687	MSB-6	A28
TP690	MB-1	A28
TP691	MB-2	A28
TP692	MB-3	P8, A28, F23
TP693	MB-4	A28
TP694	MB-5	A28
TP695	MB-6	A28
TP701	PTST-8	P33, A40
TP7010	1B50-3	C6
TP7011	1B50-3-W	C6
TP7012	1B50-3-BR	C6
TP7018	1B75-3	C6
TP7019	1B75-3-W	C6
TP7020	1B75-3-BR	C6
TP7026	1B50-4	C6
TP7027	1B50-4-W	C6
TP7028	1B50-4-BR	C6
TP7034	1B75-4	C6
TP7035	1B75-4-W	C6
TP7036	1B75-4-BR	C6
TP704	GS-1032	P33, A40
TP7042	1B50-5	C6
TP7050	1B75-5	C6
TP7058	1B50-5X	C6
TP706	GC	P33, A40
TP7066	1B75-5X	C6
TP7074	1DB50-3	C6
TP7078	1DB75-3	C6
TP708	SBS	P29, A41, F43
TP7082	1DB100-3	C6
TP7086	2B50-3	C7
TP709	SB-EXT	A41, F44
TP7090	2B75-3	C7
TP7094	2B50-4	C7
TP7098	2B75-4	C7
TP7102	2B50-5	C7
TP7106	2B75-5	C7
TP711	GS-1032-PT	P33, A40
TP7110	2B50-7	C7
TP7114	2B75-7	C7
TP7118	2B50-5X	C7
TP7120	EXR-1	C9
TP7122	2B75-5X	C7
TP7123	EXR-2	C9

Crouse-Hinds

CROUSE-HINDS	ORBIT	PAGE
TP7126	2DB50-5	C7
TP7130	2DB75-5	C7
TP7134	2DB100-5	C7
TP7137	2B50-7X	C7
TP7138	2B75-7X	C7
TP7142	2DB100-7X	C7
TP7143	3DB75-7	C8
TP7144	3DB100-7	C8
TP7146	RB50-5	C10
TP7148	RB50-5-W	C10
TP7149	RB50-5-BR	C10
TP7150	RB75-5	C10
TP7152	EXR50-4	C10
TP7158	RBC-4	C10
TP7173	EXB50-6	C9
TP7174	EXB75-4	C9
TP7176	WG-38	C14
TP7199	1C-DV	C3
TP720	5501	A20, G35
TP7202	1C-SV	C3
TP7207	1C-DH	C3
TP7208	1C-DH-BR	C3
TP7209	1C-DH-W	C3
TP7214	1C-PO30	C3
TP7218	1C-PO40	C3
TP722	5502	A20, G35
TP7220	2C-2S	C5
TP7224	2C-SD	C5
TP7228	2C-2D	C5
TP724	5503	A20, G35
TP7240	1C-GV	C3
TP7241	1C-GV-W	C3
TP7242	1C-GV-BR	C3
TP7244	2C-GS	C5
TP7248	2C-GD	C5
TP7252	2C-2G	C5
TP726	5511	A20, G35
TP7260	1CA-SW15	C3
TP7272	2CA-SW15	C5
TP728	5522	A20, G35
TP7292	1-BC-G	C3
TP7293	1-BC-W	C3
TP7295	3-BC	C5
TP7296	2-BC	C5
TP730	5505	A20, G35
TP7300	RC-1	C10
TP7301	RC-1-W	C10
TP7302	RC-1-BR	C10
TP7305	RC-3-W	C10
TP7306	RC-3-BR	C10
TP7308	RC-3	C10
TP7312	RE-1	C4
TP7313	RE-1-BR	C4
TP7314	RE-1-W	C4
TP7316	RE-2	C4
TP7317	RE-2-BR	C4
TP7318	RE-2-W	C4
TP732	5507	A20, G35
TP7320	RE-3	C4
TP7321	RE-3-W	C4
TP7322	RE-3-BR	C4
TP734	5508	A20, G35
TP736	5506	A20, G35
TP738	5504	A20, G35
TP740	5514	A20, G35
TP741	5544	A20, G35
TP7487XD	WIU-1UD-ED	C1
TP7489XD	WIU-2UD-ED	C1
TP7920	PC-1P	C13, G34
TP7940	PL-50	C14
TP7944	PL-75	C14
TP7948	PL-100	C14
TP802	4M2-B	A26
TP803	4M3-B	A26
TP804	4M4-B	A26
TP805	4M5-B	A26, G36
TP806	4M6-B	A26
TP821	MB-D	A29
TP840	D4SDB-50/75	A6
TP860	4SP-100	A15
TP861	4SP-200	A15
TP862	4SDP-100	P26, A15
TP863	4SDP-200	P26, A15
TP870	SDBL-2	A26
TP871	SDBL-3	A26
TP872	SDBL-4	A26
TP873	SDBL-5	A26
TP874	SDBL-6	A26

CROUSE-HINDS	ORBIT	PAGE
TP876	SB-D	A25
TPRFH12	SCR-75	A5, I45
TPSFH12	SCS-75	A5, I45
WIUMH-1	WIUM-1DH	C1
WIUMV-1	WIUM-1DV	C1
WTC1004	WECC-100-4	D27, D30, D72
WTC1006	WECC-100-6	D27, D30, D72
WTC1008	WECC-100-8	D27, D30, D72
WTC1251	WECC-125-1	D27, D30, D72
WTC1252	WECC-125-2	D27, D30, D72
WTC1253	WECC-125-3	D27, D30, D72
WTC1501	WECC-150-10	D27, D30, D72
WTC1502	WECC-150-20	D27, D30, D72
WTC2001	WECC-200-10	D27, D30, D72
WTC2002	WECC-200-20	D27, D30, D72
WTC2003	WECC-200-30	D27, D30, D72
WTC2004	WECC-200-40	D27, D30, D72
WTC2004A	WECC-200-40N	D27, D30, D72
WVWL1	1CL-DV	C4
WVWL1	1CL-GV	C4
WVP141	1CL-SV	C4
WVP161	1C-PO20	C3

Appleton & OZ/Gedney

APPLETON & OZ/GEDNEY	ORBIT	PAGE
111	GSB-1	A33
111HB	GB-1-OW	A34
132AP1/2	DHB-2	A25
132APFB-SPL	DHB-2-FB	A25
133AP-1/2	MSB-3-FB	A28
133APFB-1/2	DHB-3-FB	A25
134APFB-1/2	DHB-4-B	A25
134APFB-1/2	MSB-4-FB	A28
1401	PWH-M	A43, D73, D83, F41
1402	PWH-L	A43, D73, D83, F41
14-250S	SU1-250 D6, D39, D65, F11, F12	
14-300S	SU1-300 D6, D39, D65, F11, F12	
14-350S	SU1-350 D6, D39, D65, F11, F12	
14-400S	SU1-400 D6, D39, D65, F11, F12	
1490	SB-EXT	A41, F44
150-CA	CG-125/150	C16, E11
15-100S	SE1-100	D6, D65, F11
15-125S	SE1-125	D6, D65, F11
15-150S	SE1-150	D6, D65, F11
15-200S	SE1-200	D6, D65, F11
15-50S	SE1-50	D6, D65, F11
15-75S	SE1-75	D6, D65, F11
16LES	GMB-NM-NO	A36
1703	SES1-75	D28, D66, D71, F13
1704	SES1-50	D28, D66, D71, F13
1710	SES1-100	D28, D66, D71, F13
171F	GSB-1-MC	A33
173F	GB-1-MC	A34
173FHB	GB-1-MC-OW	A34
173FNL	GB-1-MC-B	A34
173FVB	GB-1-MC-FB	A34
1740	SES1-200	D28, D66, D71, F13
174F	GMB-1-MC	A35
175F	GDB-1-MC	A36
175FVB	GDB-1-MC-FB	A36
1801	SR1-50	D39, D65, F12
1802	SR1-75	D39, D65, F12
1803	SR1-100	D39, D65, F12
1804	SR1-125	D39, D65, F12
1805	SR1-150	D39, D65, F12
1806	SR1-200	D39, D65, F12
180FIG	GICG8-50	C17, E15
180G	HBC-GFI	A32, G36
180IG	SCG8-50	C17, E15
18354	MR3C-50	D33
222	GB-1	A34, H11
222LE	GB-1-NE	A34
222NL	GB-1-B	A34
222-OW	TG-1	A34, H11
222VB-PL	GB-1-FB	A34
225	GB-1-MKO	A34, H11
24-125T	OF734-S	D12
2510	HBC-DR	A32, G36
2538	HBC-PO	A32, G36
2539	HBC-SR	A32, G36
2540	HBC-B	A32, G36
2555	HBC-BK	A32, G36
2594	HBC-TS	A32, G36
280FIG	GICG8-75	C17, E15
280IG	SCG8-75	C17, E15
2G-50	SB-2	A25
2GC-75	SR-2	A27

APPLETON & OZ/GEDNEY	ORBIT	PAGE
30-050	MRTC-50	D33
30-075	MRTC-75	D33
30-150	MRTC-150	D33
30-200	MRTC-200	D33
30-400	MRTC-400	D33
31-050	MRT-50	D32
31-075	MRT-75	D32
31-150	MRT-150	D32
31-200	MRT-200	D32
320R	RB-50/38	D40, D74
333	GMB-1	A35, H11
333D	GDB-1	A36
333VB	GMB-1-FB	A35
380FIG	GICG8-100	C17, E15
380IG	SCG8-100	C17, E15
383	GSB-1-NM	A33
384	GB-1-NM	A34
384D	GDB-1-NM	A36
384D-VBPL	GDB-1-NM-FB	A36
384-OW	GB-1-NM-OW	A34
384OW	GB-1-NM-OW	A34
389	GMB-1-NM	A35
38SLC	DSC-38	P32, D16
3G-50	SB-3	A25
3GC-75	SR-3	A27
3O-1/2	3RB-50	A2
3OE-1/2	3RB-50-EXT	A2
4050S	OF7701	D1
4050ST	OF7701-S	D1
4075S	OF7702	D1
4075ST	OF7702-S	D1
4-100	MR3C-100	D33
4100S	OF7703	D1
4100ST	OF7703-S	D1
4125S	OF7704	D1
4125ST	OF7704-S	D1
4-150	MR3C-150	D33
4150S	OF7705	D1
4150ST	OF7705-S	D1
4-200	MR3C-200	D33
4200S	OF7706	D1
4200ST	OF7706-S	D1
4250S	OF7707	D1
4250ST	OF7707-S	D1
4-300	MR3C-300	D33
4300S	OF7708	D1
4300ST	OF7708-S	D1
4350S	OF7709	D1
4350ST	OF7709-S	D1
4400S	OF7710	D1
4400ST	OF7710-S	D1
4-75	MR3C-75	D33
480FIG	GICG8-125	C17, E15
480IG	SCG8-125	C17, E15
4CSE-1/2	HB-1-50-EXT	A31
4CSVB-1/2	HB-1-50-FB	A31
4CSX1/2PL	HB-1-MKO-AB	A31
4G-5075	SB-4	A25
4GC-75	SR-4	A27
4O-1/2	D4RB-50	A3
4O-3/4	D4RB-75	A3
4OD-1/2	4RB-MKO	A4
4OE-1/2	4RB-50-EXT	A3
4OE-SPL	4RB-MKO-EXT	A3
4OJB-1/2	4RB-50-LB	A3
4O-SPL	D4RB-50/75	A3
4OVB-1/2	4RB-50-FB	A3
4Q-100	MLT-100	D22
4Q-100LT	MLTILL-100	D22
4Q-125LT	MLTILL-125	D22
4Q-150LT	MLTILL-150	D22
4Q-200LT	MLTILL-200	D22
4Q-250LT	MLTILL-250	D22
4Q-300LT	MLTILL-300	D22
4Q-350LT	MLTILL-350	D22
4Q-38	MLT-38	D22
4Q-38LT	MLTILL-38	D22
4Q-400LT	MLTILL-400	D22
4Q-4100LT	MLT45LL-100	D23
4Q-4125LT	MLT45LL-125	D23
4Q-4150LT	MLT45LL-150	D23
4Q-4200LT	MLT45LL-200	D23
4Q-4250LT	MLT45LL-250	D23
4Q-4300LT	MLT45LL-300	D23
4Q-4350LT	MLT45LL-350	D23
4Q-438LT	MLT45LL-38	D23
4Q-4400LT	MLT45LL-400	D23
4Q-450LT	MLT45LL-50	D23

APPLETON & OZ/GEDNEY	ORBIT	PAGE
4Q-475LT	MLT45LL-75	D23
4Q-50	MLT-50	D22
4Q-50LT	MLTILL-50	D22
4Q-75	MLT-75	D22
4Q-75LT	MLTILL-75	D22
4Q-9100LT	MLTI90LL-100	D25
4Q-9125LT	MLTI90LL-125	D25
4Q-9150LT	MLTI90LL-150	D25
4Q-9200LT	MLTI90LL-200	D25
4Q-938LT	MLTI90LL-38	D25
4Q-9400LT	MLTI90LL-400	D25
4Q-950LT	MLTI90LL-50	D25
4Q-975LT	MLTI90LL-75	D25
4QS-100	MLT-100	D22
4QS-38	MLT-38	D22
4QS-50	MLT-50	D22
4QS-75	MLT-75	D22
4QS-9250-LT	MLTI90LL-250	D25
4QS-9300-LT	MLTI90LL-300	D25
4QS-9350-LT	MLTI90LL-350	D25
4S-1/2	4SB-50	A7
4S1/2-DR	D4SB-50	A6
4S-3/4	4SB-75	A7
4S3/4-DR	D4SB-75	A6
4SAB-EK	4SB-MKO-WB	A7
4SB-EK	4SB-MKO-B	A7
4SD-1	4SDB-100	A9
4SD-3/4	4SDB-75	P30
4SD-EK	4SDB-MKO	P30, A9
4SD-EKRD	FA-4SDB-MKO	P30, A24
4SD-SPL	4SDB-50/75	A9
4SDVB-EK-PL	4SDB-MKO-FB	A9
4SDVB-EK-PLP	4SDB-MC-FB-PT	A10
4SDVB-EK-PLRD	FA-4SDB-MKO-FB	A24
4SE-1/2	4SB-50-EXT	A7
4SEK	4SB-MKO	P30, A7
4SES	4SB-50/75-EXT	A7
4SJD1	5SDB-100	A17
4SJD-1-1/4	5SDB-125	A17
4SJD-1-VB	5SDB-100-FB	A17
4SJD-3/4	5SDB-75	A17
4SJD-3/4-1	5SDB-75/100	A17
4SJD-1/2-3/4	5SDB-MKO-EXT	A17
4SJD-EK	5SDB-MKO	A17
4SJD-EKRD	FA-5SDB-MKO	A24
4SJD-EKVB	5SDB-MKO-FB	A17
4SJ-EK	5SSB-MKO	A16
4SL-1/2	D4SSB-50	A6
4SOB-EK	4SB-MKO-OB	A7
4SPD	D4SDB-50/75	A6
4SRAB-EK	4SB-NM-WB	A8
4SRD	4SDB-NM	A11
4SRDVB-PL	4SDB-NM-FB	A11
4SR-EK	4SB-NM	A8
4SRVB-EK-PL	4SB-NM-FB	A8
4SSBE-SPL	4SB-MKO-EHB	A7
4SSL-1/2	HDB-1-50	A32
4SSL-3/4	HDB-1-MKO	A32
4SSLE-1/2	HSB-1-50-EXT	A31
4SSLS1/2	HSB-1-50	A31
4SSLVB-1/2	HDB-1-50-FB	A32
4SSLX-1/2PL	HDB-1-MKO-AB	A32
4S-SPL	4SB-50/75	A7
4S-SPL-DR	D4SB-50/75	A6
4SVB3/4PL	4SB-75-FB	A7
4SVB-EK-PL	4SB-MKO-FB	A7
4SXAB-EK	4SB-MC-WB	A8
4SXDVB-PL	4SDB-MC-FB	A10
4SX-EKP	4SB-MC-PT	A8
4SX-SB21/2	4SB-MC-MS	A8
5050S	OF7711	D1
5075S	OF7712	D1
5100S	OF7713	D1
510L	3PB-NM	A2
5125S	OF7714	D1
5150S	OF7715	D1
5200S	OF7716	D1
5250S	OF7717	D1
5300S	OF7718	D1
5350S	OF7719	D1
5400S	OF7720	D1
551L	4RB-MC	A4
560L	3RB-NM	A2
560LVB	3RB-NM-FB	A2
560LXE	3RB-NM	

Appleton & OZ/Gedney

APPLETON & OZ/GEDNEY	ORBIT	PAGE
561LVB	4RB-NM-FB	A3
561LXE	4RB-NM-E	A3
561N	4RB-NM	A3
563L	3PDB-NM	A2
580FIG	GICG8-150	C17, E15
580IG	SCG8-150	C17, E15
5G5075S	SB-5	A25
5GC-75	SR-5	A27
6050S	OF7611-W	D3
6075S	OF7612-W	D3
6100S	OF7613-W	D3
6125S	OF7614-W	D3
6150S	OF7615-W	D3
6200S	OF7616-W	D3
6250S	OF7617-W	D3
6300S	OF7618-W	D3
6350S	OF7619-W	D3
6400S	OF7620-W	D3
680FIG	GICG8-200	C17, E15
680IG	SCG8-200	C17, E15
6G5075S	SB-6	A25
6GC-75	SR-6	A27
7050S	OF7601	D2
7050SR	OF7601-W	D2
7050SRT	OF7601-SW	D2
7050ST	OF7601-S	D2
7075GSRT	OF7602-SW	D2
7075S	OF7602	D2
7075SR	OF7602-W	D2
7075ST	OF7602-S	D2
7100GSRT	OF7603-SW	D2
7100S	OF7603	D2
7100SR	OF7603-W	D2
7100ST	OF7603-S	D2
7125GSRT	OF7604-SW	D2
7125S	OF7604	D2
7125SR	OF7604-W	D2
7125ST	OF7604-S	D2
7150GSRT	OF7605-SW	D2
7150S	OF7605	D2
7150SR	OF7605-W	D2
7150ST	OF7605-S	D2
7200GSRT	OF7606-SW	D2
7200S	OF7606	D2
7200SR	OF7606-W	D2
7200ST	OF7606-S	D2
7250GSRT	OF7607-SW	D2
7250S	OF7607	D2
7250ST	OF7607-S	D2
7300GSRT	OF7608-SW	D2
7300S	OF7608	D2
7300ST	OF7608-S	D2
7350S	OF7609	D2
7350ST	OF7609-S	D2
7400GSRT	OF7610-SW	D2
7400S	OF7610	D2
7400ST	OF7610-S	D2
7485-I	OF735-S	D12
7486-I	OF736-S	D12
8320	3RBCK	A2
8360	4400	A13, G35
8361	4401	A13, G35
8362	4404	A13, G35
8363	4403	A13, G35
8364	4433	A13, G35
8365N	4402	A13, G35
8367	4411	A13, G35
8368	4413	A13, G35
8371N	4422	A13, G35
8374	4414C	A13, G35
8375N	4412	A13, G35
8379	4405	A13, G35
8403	4RBC-R	A5
8409	4R058X	A5
8413	4RBCK	A5
8456R	SCS-75	A5, I45
8461	43058X	A12
846125	41125T	A12
846-150	41150T	A12
8461A	43050X	A12
8461B	43075X	A12
8461C	43100X	A12
8461D	43125X	A12
846-200	41200T	A12
8465	4BC	A12
8465RD	FA-4BC	A24
8466	41125	A12
8466A	41100	A12

APPLETON & OZ/GEDNEY	ORBIT	PAGE
8468	41075	P7, A12, F22
8468A	41050	A12
8468B	41025	A12
8468C	41058	P7, A12, F22
8468F	41000	A12
8469A	42100	A12
8469B	42125	A12
8470	42075	P7, A12, F22
8470A	42050	A12
8470B	42025	A12
8470C	42058	P7, A12, F22
8470F	42000	A12
847-100	42100T	A12
847-125	42125T	A12
847-150	42150T	A12
847-200	42200T	A12
8474	4BCK	A12
8484	5504	A20, G35
8484A	5514	A20, G35
8484BN	5524	A20, G35
8484N	5544	A20, G35
8485	51075	A18
8485A	51050	A18
8485B	51025	A18
8485C	51058	A18
8485D	51100	A18
8485E	51125	A18
8486	52075	A18
8486A	52050	A18
8486B	52025	A18
8486C	52058	A18
8486D	52100	A18
8486E	52125	A18
8486F	52000	A18
8487	5BC	A19
8487K	5BCK	A19
8487RD	FA-5BC	A24
8488A	53050X	A19
8488D	53100X	A19
8488E	53125X	A19
8489	5501	A20, G35
8490	5511	A20, G35
8491N	5502	A20, G35
8492N	5522	A20, G35
8493N	5512	A20, G35
8494	5503	A20, G35
8496	5505	A20, G35
8497	5506	A20, G35
8498	5507	A20, G35
8499	5508	A20, G35
856-150	51150	A18
856-200	51200	A18
857-150	52150	A18
857-200	52200	A18
880FIG	GICG8-250/300	C17, E15
880IG	SCG8-250/300	C17, E15
896	SBS	P29, A41, F43
94	GESB-1	A33
95	GESB-1-NM	A33
980FIG	GICG8-350/400	C17, E15
980IG	SCG8-350/400	C17, E15
AC-250-D	OF6467	D14
AC-300-D	OF6468	D14
AC-350-D	OF6469	D14
AC-400-D	OF6470	D14
AC-90	OF643	D14
AC-95	OF644	D14
AC-96	OF645	D14
AC-97	OF6463	D14
AC-98	OF6464	D14
AC-985	OF6465	D14
AC-99	OF6466	D14
AMC 75	FLC-75L	D17
AMC-50	FLC-50	D17
AMC-52	FLD-50	D17
APP170FIG	GICG7-50	C17, E13
APP170IG	SCG7-50	C17, E13
APP270FIG	GICG7-75	C17, E13
APP270IG	SCG7-75	C17, E13
APP370FIG	GICG7-100	C17, E13
APP370IG	SCG7-100	C17, E13
APP470FIG	GICG7-125	C17, E13
APP470IG	SCG7-125	C17, E13
APP570FIG	GICG7-150	C17, E13
APP570IG	SCG7-150	C17, E13
APP670FIG	GICG7-200	C17, E13
APP670IG	SCG7-200	C17, E13
APP870FIG	GICG7-250/300	C17, E13

APPLETON & OZ/GEDNEY	ORBIT	PAGE
APP870IG	SCG7-250/300	C17, E13
APP970FIG	GICG7-350/400	C17, E13
APP970IG	SCG7-350/400	C17, E13
AS-0-100	ASB-516	D19, D78
AS-1-100	ASB-50	D19, D78
AS-2-100	ASB-75	D19, D78
BC-25	BC-25	D69, D82, F33
BH-500	BCM-25	D69, D82, F33
BH-502	BCM-38	D69, D82, F33
BH-503	BCM-50	D69, D82, F33
BLB150-A	LBM-150	C16, E5
BLB200-A	LBM-200	C16, E5
BLB250-A	LBM-250	C16, E5
BLB300-A	LBM-300	C16, E5
BLB350-A	LBM-350	C16, E5
BLB400-A	LBM-400	C16, E5
BU100	CB-100	D41, D75
BU125	CB-125	D41, D75
BU150	CB-150	D41, D75
BU200	CB-200	D41, D75
BX-50	S1-38	D19, D66, F11
C-1001-R	RX-100	D27, D72
C100A	C-100	C16, E6
C100-M	MC-100	C16, E8
C-1251-R	RX-125	D27, D72
C125A	C-125	C16, E6
C125-M	MC-125	C16, E8
C150A	C-150	C16, E6
C150-M	MC-150	C16, E8
C17	CT-50	C17, E13
C18	CB-50	C17, E15
C200A	C-200	C16, E6
C200-M	MC-200	C16, E8
C250-M	MC-250	C16, E8
C27	CT-75	C17, E13
C28	CB-75	C17, E15
C300-M	MC-300	C16, E8
C350-M	MC-350	C16, E8
C37	CT-100	C17, E13
C38	CB-100	C17, E15
C400-M	MC-400	C16, E8
C448	CB-125	C17, E15
C47	CT-125	C17, E13
C-500	RX-50	D27, D72
C50A	C-50	C16, E6
C50-M	MC-50	C16, E8
C-510	OF6620	D18
C-550	OF653	D18
C57	CT-150	C17, E13
C58	CB-150	C17, E15
C67	CT-200	C17, E13
C68	CB-200	C17, E15
C-750	RX-75	D27, D72
C75A	C-75	C16, E6
C75-M	MC-75	C16, E8
C77	CT-250	C17, E13
C78	CB-250	C17, E15
C87	CT-300	C17, E13
C88	CB-300	C17, E15
CC-100	AC-100	E11
CC-125	AC-125/150	E11
CC-200	AC-200	E11
CC-250	AC-250/300	E11
CC-400	AC-350/400	E11
CC-50	AC-50	E11
CC-75	AC-75	E11
CF-250H	SU2-250 D6, D39, D65, D66, F11, F12	
CF-300H	SU2-300 D6, D39, D65, D66, F11, F12	
CF-350H	SU2-350 D6, D39, D65, D66, F11, F12	
CF-400H	SU2-400 D6, D39, D65, D66, F11, F12	
CG-1850	CG-50-190/260	D29
CG1850S	SCG-50-250/350	D29
CG3150S	SCG-50-350/450	D29
CG-3750	CG-50-375/500	D29
CG-3775	CG-75-375/500	D29
CG-5050S	SCG-50-560/650	D29
CG-5075	CG-75-500/625	D29
CG5075S	SCG-75-560/650	D29
CG-62100	CG-100-625/750	D29
CG-6275	CG-75-625/750	D29
CG6275S	SCG-75-650/750	D29
CG-75100	CG-100-750/880	D29
CG75100S	SCG-100-750/850	D29
CG-87100	CG-100-880/985	D29
CH-050-B	PH-50B	D7, D38, D68, F1
CH-100-B	PH-75B	D7, D38, D68, F1
CH-200-B	PH-100B	D7, D38, D68, F1
CH-250-B	PH-105B	D7, D38, D68, F1

APPLETON & OZ/GEDNEY	ORBIT	PAGE
CH-300-B	PH-125B	D7, D38, D68, F1
CH-400-B	PH-150B	D7, D38, D68, F1
CH-500-B	PH-200B	D7, D38, D68, F1
CH-600-B	PH-250B	D7, D38, D68, F1
CH-700-B	PH-300B	D7, D38, D68, F1
CH-800-B	PH-350B	D7, D38, D68, F1
CH-900-B	PH-400B	D7, D38, D68, F1
CL-100MN	SRM1-100	D39, D67, F12
CL-125MN	SRM1-125	D39, D67, F12
CL-150MN	SRM1-150	D39, D67, F12
CL-200MN	SRM1-200	D39, D67, F12
CL-250MN	SRM1-250	D39, D67, F12
CL-300MN	SRM1-300	D39, D67, F12
CL-350MN	SRM1-350	D39, D67, F12
CL-400MN	SRM1-400	D39, D67, F12
CL-50MN	SRM1-50	D39, D67, F12
CL-75MN	SRM1-75	D39, D67, F12
CLB-100MN	CBS-100	D40, D67, F13
CLB-125MN	CBS-125	D40, D67, F13
CLB-150MN	CBS-150	D40, D67, F13
CLB-200MN	CBS-200	D40, D67, F13
CLB-250MN	CBS-250	D40, D67, F13
CLB-300MN	CBS-300	D40, D67, F13
CLB-350MN	CBS-350	D40, D67, F13
CLB-400MN	CBS-400	D40, D67, F13
CLB-50MN	CBS-50	D40, D67, F13
CLB-75MN	CBS-75	D40, D67, F13
CNN-100	CN-50	D46, D64
CNN-200	CN-75	D46, D64
CNN-300	CN-100	D46, D64
CNN-400	CN-125	D46, D64
CNN-500	CN-150	D46, D64
CNN-600	CN-200	D46, D64
CPL-50	ECS-50	D9
CPL-75	ECS-75	D9
DC-5500	MC-DX-50	D19
EC125	MR3C-125	D33
EC250	MR3C-250	D33
EC400	MR3C-400	D33
ECO-100	EC-50	D71
ECO-101	EC-75	D71
ECO-102	EC-100	D71
ECO-103	EC-125	D71
ECO-104	EC-150	D71
ECO-105	EC-200	D71
ECO-106	EC-250	D71
ECO-107	EC-300	D71
ECO-108	EC-350	D71
ECO-109	EC-400	D71
EF-75	MCSI-75	D47, D84
EFC-100	OF522	D9, D15, D49
EFC-50	OF520	D9, D15, D49
EFC-75	OF521	D9, D15, D49
EFL-75	MCSI90-75	D47, D84
EGC-50	OF1611	D9, D15, D49
EGC-75	OF1612	D9, D15, D49
FC-5501	OF654	D13
FD1100	1MFD-100	C11, D52
FD-1-50	1MFD-50	C11, D52
FD-1-75L	1MFD-75	C11, D52
FDC-1-100	1MFDC-100	C11, D52
FDC-1-50	1MFDC-50	C11, D52
FDC-1-75	1MFDC-75	C11, D52
FF-100	PE-100	C15, D36, D51
FF-125	PE-125	C15, D36, D51
FFS4CL	FS4PB	A1
FFS561L	FSB	A1
FS-1-100	1MFS-100	C11, D52
FS-1-50	1MFS-50	C11, D52
FS-1-75	1MFS-75	C11, D52
FSC-1-100	1MFSC-100	C11, D52
FSC-1-50	1MFSC-50	C11, D52
FSC-1-75	1MFSC-75	C11, D52
FS-GKR-1N	FG-1	C11, D53

Appleton & OZ/Gedney

APPLETON & OZ/GEDNEY ORBIT		PAGE
GBL-800	GBLL-300	D42, D54, D76
GBL-900	GBLL-350	D42, D54, D76
GC-100	OF674	D11
GC-125	OF675	D11
GC-150	OF681	D11
GC-1-DB	GCB-50/100	D57
GC-2	GCB-125/200	D57
GC-200	OF682	D11
GC-38	OF671	D11
GC-4	GCB-250/400	D57
GC-5	GCBZ-50/100	D57
GC-50	OF672	D11
GC-6	GCB-450/600	D57
GC-75	OF673	D11
GCI-38	OF671-S	D11
GCI-50	OF672-S	D11
GCI-75	OF673-S	D11
GIB-100L-4AC	MGBLL-100	D42, D55, D76
GIB-125L-4AC	MGBLL-125	D42, D55, D76
GIB-150L-4AC	MGBLL-150	D42, D55, D76
GIB-200L-20AC	MGBLL-200-10	D42, D55, D76
GIB-200L-4AC	MGBLL-200	D42, D55, D76
GIB-250L-20AC	MGBLL-250-10	D42, D55, D76
GIB-300L-4AC	MGBLL-300-10	D42, D55, D76
GIB-350L-25AC	MGBLL-350	D42, D55, D76
GIB-350L-4AC	MGBLL-350-10	D42, D55, D76
GIB-400L-4AC	MGBLL-400	D42, D55, D76
GIB-50L-4AC	MGBLL-50	D42, D55, D76
GIB-75L-4AC	MGBLL-75	D42, D55, D76
GL-1000-D	GL-400	D45, D54, D79
GL-100-D	GL-50	D45, D54, D79
GL-200-D	GL-75	D45, D54, D79
GL-300-D	GL-100	D45, D54, D79
GL-400-D	GL-125	D45, D54, D79
GL-500-D	GL-150	D45, D54, D79
GL-600-D	GL-200	D45, D54, D79
GL-700-D	GL-250	D45, D54, D79
GL-800-D	GL-300	D45, D54, D79
GL-900-D	GL-350	D45, D54, D79
GR12	GC	P33, A40
GX-100	OF678	D11
GX-125	OF679	D11
GX-150	OF685	D11
GX-200	OF686	D11
GX-50	OF676	D11
GX-75	OF677	D11
HL-500	PE-50	C15, D36, D51
HL-750	PE-75	C15, D36, D51
HUB-100DN	WH-100	D35
HUB-125DN	WH-125	D35
HUB-150DN	WH-150	D35
HUB-200DN	WH-200	D35
HUB-250DN	WH-250	D35
HUBG100DN	WHG-100	D35
HUBG125DN	WHG-125	D35
HUBG150DN	WHG-150	D35
HUBG200DN	WHG-200	D35
HUBG250DN	WHG-250	D35
HUBG300DN	WHG-300	D35
HUBG400DN	WHG-400	D35
HUBG50DN	WHG-50	D35
HUBG75DN	WHG-75	D35
IBC-200	MCBI-200	D41, D75
IBC-75	MCBI-75	D41, D75
JC-12-S	JC-12	A43, D81, F42
K100	SC-100	E11
K100-CA	CG-100	C16, E11
K100-CM	MIC-100	E8
K125&150	SC-125/150	E11
K125-150-CM	MIC-125/150	E8
K200	SC-200	E11
K200-CA	CG-200	C16, E11
K200-CM	MIC-200	E8
K250 & 300-CA	CG-250/300	C16, E11
K250&300	SC-250/300	E11
K250-300-CM	MIC-250/300	E8
K350 & 400-CA	CG-350/400	C16, E11
K350&400	SC-350/400	E11
K350-400-CM	MIC-350/400	E8
K50	SC-50	E11
K50-CA	CG-50	C16, E11
K50-CM	MIC-50	E8
K75	SC-75	E11
K75-CA	CG-75	C16, E11
K75-CM	MIC-75	E8
KO-100	KO-100	D81
KO-125	KO-125	D81
KO-150	KO-150	D81

APPLETON & OZ/GEDNEY ORBIT		PAGE
KO-200	KO-200	D81
KO-50	KO-50	D81
KO-75	KO-75	D81
L-100	SLN-50	D44, D78
L-1000	SLN-400	D44, D78
L-1000-D	LN-400	D44, D78
L-100-D	LN-50	D44, D78
L-1100	SLN-500	D44, D78
L-1200	SLN-600	D44, D78
L-200	SLN-75	D44, D78
L-200-D	LN-75	D44, D78
L-300	SLN-100	D44, D78
L-300-D	LN-100	D44, D78
L-400	SLN-125	D44, D78
L-400-D	LN-125	D44, D78
L-500	SLN-150	D44, D78
L-500-D	LN-150	D44, D78
L-600	SLN-200	D44, D78
L-600-D	LN-200	D44, D78
L-700	SLN-250	D44, D78
L-700-D	LN-250	D44, D78
L-800	SLN-300	D44, D78
L-800-D	LN-300	D44, D78
L-900	SLN-350	D44, D78
L-900-D	LN-350	D44, D78
LB-100-D	LB-100	C16, E5
LB-100DCG	LB-100A	C16, E1
LB100-M	MLB-100	C16, E7
LB-100-SS	SSLB-100	C16, E9
LB107	LB7-400	C17, E12
LB108	LB8-400	C17, E14
LB-125-D	LB-125	C16, E5
LB-125DCG	LB-125A	C16, E1
LB125-M	MLB-125	C16, E7
LB-125-SS	SSLB-125	C16, E9
LB-150-D	LB-150	C16, E5
LB-150DCG	LB-150A	C16, E1
LB150-M	MLB-150	C16, E7
LB-150-SS	SSLB-150	C16, E9
LB17	LB7-50	C17, E12
LB18	LB8-50	C17, E14
LB-200-D	LB-200	C16, E5
LB-200DCG	LB-200A	C16, E1
LB200-M	MLB-200	C16, E7
LB-200-SS	SSLB-200	C16, E9
LB-250-D	LB-250	C16, E5
LB250-M	MLB-250	C16, E7
LB-250-SS	SSLB-250	C16, E9
LB27	LB7-75	C17, E12
LB28	LB8-75	C17, E14
LB-300-D	LB-300	C16, E5
LB300-M	MLB-300	C16, E7
LB-300-SS	SSLB-300	C16, E9
LB-350-D	LB-350	C16, E5
LB350-M	MLB-350	C16, E7
LB-350-SS	SSLB-350	C16, E9
LB37	LB7-100	C17, E12
LB38	LB8-100	C17, E14
LB-400-D	LB-400	C16, E5
LB400-M	MLB-400	C16, E7
LB-400-SS	SSLB-400	C16, E9
LB448	LB8-125	C17, E14
LB47	LB7-125	C17, E12
LB-50-D	LB-50	C16, E5
LB-50DCG	LB-50A	C16, E1
LB50-M	MLB-50	C16, E7
LB-50-SS	SSLB-50	C16, E9
LB57	LB7-150	C17, E12
LB58	LB8-150	C17, E14
LB67	LB7-200	C17, E12
LB68	LB8-200	C17, E14
LB-75-D	LB-75	C16, E5
LB-75DCG	LB-75A	C16, E1
LB75-M	MLB-75	C16, E7
LB-75-SS	SSLB-75	C16, E9
LB77	LB7-250	C17, E12
LB78	LB8-250	C17, E14
LB87	LB7-300	C17, E12
LB888	LB8-300	C17, E14
LB97	LB7-350	C17, E12
LB98	LB8-350	C17, E14
LC-100DCG	C-100A	C16, E2
LC-100-SS	SSC-100	C16, E10
LC-125DCG	C-125A	C16, E2
LC-125-SS	SSC-125	C16, E10
LC-150DCG	C-150A	C16, E2
LC-150-SS	SSC-150	C16, E10
LC-200DCG	C-200A	C16, E2

APPLETON & OZ/GEDNEY ORBIT		PAGE
LC-200-SS	SSC-200	C16, E10
LC-250-D	C-250	C16, E6
LC-300-D	C-300	C16, E6
LC-400-D	C-400	C16, E6
LC-50DCG	C-50A	C16, E2
LC-50-SS	SSC-50	C16, E10
LC-75DCG	C-75A	C16, E2
LC-75-SS	SSC-75	C16, E10
LL-100-D	LL-100	C16, E5
LL-100DCG	LL-100A	C16, E1
LL100-M	MLL-100	C16, E7
LL-100-SS	SSLL-100	C16, E9
LL107	LL7-400	C17, E12
LL-125-D	LL-125	C16, E5
LL-125DCG	LL-125A	C16, E1
LL125-M	MLL-125	C16, E7
LL-125-SS	SSLL-125	C16, E9
LL-150-D	LL-150	C16, E5
LL-150DCG	LL-150A	C16, E1
LL150-M	MLL-150	C16, E7
LL-150-SS	SSLL-150	C16, E9
LL17	LL7-50	C17, E12
LL18	LL8-50	C17, E14
LL-200-D	LL-200	C16, E5
LL-200DCG	LL-200A	C16, E1
LL200-M	MLL-200	C16, E7
LL-200-SS	SSLL-200	C16, E9
LL-250-D	LL-250	C16, E5
LL250-M	MLL-250	C16, E7
LL27	LL7-75	C17, E12
LL28	LL8-75	C17, E14
LL-300-D	LL-300	C16, E5
LL300-M	MLL-300	C16, E7
LL350-M	MLL-350	C16, E7
LL37	LL7-100	C17, E12
LL38	LL8-100	C17, E14
LL-400-D	LL-400	C16, E5
LL400-M	MLL-400	C16, E7
LL448	LL8-125	C17, E14
LL47	LL7-125	C17, E12
LL-50-D	LL-50	C16, E5
LL-50DCG	LL-50A	C16, E1
LL50-M	MLL-50	C16, E7
LL-50-SS	SSLL-50	C16, E9
LL57	LL7-150	C17, E12
LL58	LL8-150	C17, E14
LL67	LL7-200	C17, E12
LL68	LL8-200	C17, E14
LL-75-D	LL-75	C16, E5
LL-75DCG	LL-75A	C16, E1
LL75-M	MLL-75	C16, E7
LL-75-SS	SSLL-75	C16, E9
LL77	LL7-250	C17, E12
LL78	LL8-250	C17, E14
LL87	LL7-300	C17, E12
LL888	LL8-300	C17, E14
LMF90100	MSE90-100	D36
LMF9050	MSE90-50	D36
LMF9075	MSE90-75	D36
LML-01	LT90-38	D24
LML-02	LT90-38	D24
LML-11	LT90-50	D24
LML-12	LT90-50	D24
LML-21	LT90-75	D24
LML-22	LT90-75	D24
LML-31	LT90-100	D24
LML-32	LT90-100	D24
LML-41	LT90-125	D24
LML-42	LT90-125	D24
LML-51	LT90-150	D24
LML-52	LT90-150	D24
LML-61	LT90-200	D24
LML-62	LT90-200	D24
LML-71	LT90-250	D24
LML-72	LT90-250	D24
LML-81	LT90-300	D24
LML-82	LT90-300	D24
LML-86	LT90-350	D24
LML-91	LT90-400	D24
LML-92	LT90-400	D24
LMM-01	LT-38	D21
LMM-02	LTI-38	D21
LMM-11	LT-50	D21
LMM-12	LTI-50	D21
LMM-21	LT-75	D21
LMM-22	LTI-75	D21
LMM-31	LT-100	D21
LMM-32	LTI-100	D21

APPLETON & OZ/GEDNEY ORBIT		PAGE
LMM-41	LT-125	D21
LMM-42	LTI-125	D21
LMM-51	LT-150	D21
LMM-52	LTI-150	D21
LMM-61	LT-200	D21
LMM-62	LTI-200	D21
LMM-71	LT-250	D21
LMM-72	LTI-250	D21
LMM-81	LT-300	D21
LMM-82	LTI-300	D21
LMM-85	LT-350	D21
LMM-86	LTI-350	D21
LMM-91	LT-400	D21
LMM-92	LTI-400	D21
LR-100-D	LR-100	C16, E6
LR-100DCG	LR-100A	C16, E1
LR100-M	MLR-100	C16, E7
LR-100-SS	SSLR-100	C16, E9
LR107	LR7-400	C17, E12
LR-125-D	LR-125	C16, E6
LR-125DCG	LR-125A	C16, E1
LR125-M	MLR-125	C16, E7
LR-125-SS	SSLR-125	C16, E9
LR-150-D	LR-150	C16, E6
LR-150DCG	LR-150A	C16, E1
LR150-M	MLR-150	C16, E7
LR-150-SS	SSLR-150	C16, E9
LR17	LR7-50	C17, E12
LR18	LR8-50	C17, E14
LR-200-D	LR-200	C16, E6
LR-200DCG	LR-200A	C16, E1
LR200-M	MLR-200	C16, E7
LR-200-SS	SSLR-200	C16, E9
LR-250-D	LR-250	C16, E6
LR250-M	MLR-250	C16, E7
LR27	LR7-75	C17, E12
LR28	LR8-75	C17, E14
LR-300-D	LR-300	C16, E6
LR300-M	MLR-300	C16, E7
LR350-M	MLR-350	C16, E7
LR37	LR7-100	C17, E12
LR38	LR8-100	C17, E14
LR-400-D	LR-400	C16, E6
LR400-M	MLR-400	C16, E7
LR448	LR8-125	C17, E14
LR47	LR7-125	C17, E12
LR-50-D	LR-50	C16, E6
LR-50DCG	LR-50A	C16, E1
LR50-M	MLR-50	C16, E7
LR-50-SS	SSLR-50	C16, E9
LR57	LR7-150	C17, E12
LR58	LR8-150	C17, E14
LR67	LR7-200	C17, E12
LR68	LR8-200	C17, E14
LR-75-D	LR-75	C16, E6
LR-75DCG	LR-75A	C16, E1
LR75-M	MLR-75	C16, E7
LR-75-SS	SSLR-75	C16, E9
LR77	LR7-250	C17, E12
LR78	LR8-250	C17, E14
LR87	LR7-300	C17, E12
LR888	LR8-300	C17, E14
LS-100	SSLN-50	D44, D79
LS-1000	SSLN-400	D44, D79
LS-200	SSLN-75	D44, D79
LS-300	SSLN-100	D44, D79
LS-400	SSLN-125	D44, D79
LS-500	SSLN-150	D44, D79
LS-600	SSLN-200	D44, D79
LS-700	SSLN-250	D44, D79
LS-800	SSLN-300	D44, D79
LS-900	SSLN-350	D44,



Appleton & OZ/Gedney

APPLETON & OZ/GEDNEY ORBIT		PAGE
NG-350/400	G-350/400	C16, E11
NG-50	G-50	C16, E11
NG-75	G-75	C16, E11
NML-11	NMLT90-50	D20
NML-21	NMLT90-75	D20
NML-31	NMLT90-100	D20
NMM-11	NMLT-50	D20
NMM-21	NMLT-75	D20
NMM-31	NMLT-100	D20
NS-901	NS-50	A42, D6, D19, D67, F10
NS-902	NS-50/75	A42, D6, D19, D67, F10
NS-903	NS-100	A42, D6, D19, D67, F10
NTC-100	MRT-100	D32
NTC-125	MRT-125	D32
NTC250	MRT-250	D32
NTC300	MRT-300	D32
NTC-50	RT-50	D32
NTC-75	RT-75	D32
NTCC-100	MRTC-100	D33
NTCC-125	MRTC-125	D33
NTCC250	MRTC-250	D33
NTCC-50	RTC-50	D32
NTCC-75	RTC-75	D32
OCR3-1/2	35CB	A30
OE-75	OCS-75	D9
OEG-50	OCC-50	D9
OEG-75	OCC-75	D9
OFN-200	ON-200	D45, D64
PB-1000-D	PB-400	D41, D74
PB-100-D	PB-50	D41, D74
PB-1100-D	PB-500	D41, D74
PB-1200-D	PB-600	D41, D74
PB-200-D	PB-75	D41, D74
PB-300-D	PB-100	D41, D74
PB-400-D	PB-125	D41, D74
PB-500-D	PB-150	D41, D74
PB-600-D	PB-200	D41, D74
PB-700-D	PB-250	D41, D74
PB-800-D	PB-300	D41, D74
PB-900-D	PB-350	D41, D74
PC100RA	MCCR-100	D37, D69, F6
PC-75RA	MCCR-75	D37, D69, F6
PVC-8642	ECCP-50	D71
RB-10	RB-150/100	D40, D74
RB-11	RB-150/125	D40, D74
RB-12	RB-200/50	D40, D74
RB-13	RB-200/75	D40, D74
RB-14	RB-200/100	D40, D74
RB-15	RB-200/125	D40, D74
RB-16	RB-200/150	D40, D74
RB-2	RB-75/50	D40, D74
RB250200	RB-250/200	D40, D74
RB-3	RB-100/50	D40, D74
RB300200	RB-300/200	D40, D74
RB300250	RB-300/250	D40, D74
RB350250	RB-350/250	D40, D74
RB350300	MRB-350/300	D40, D74
RB-4	RB-100/75	D40, D74
RB-5	RB-125/50	D40, D74
RB-6	RB-125/75	D40, D74
RB-7	RB-125/100	D40, D74
RB-8	RB-150/50	D40, D74
RB-9	RB-150/75	D40, D74
RC-500	GRC-50	D59
RC-625	GRC-58	D59
RC-750	GRC-75	D59
RN-100	ON-100	D45, D64
RN-125	ON-125	D45, D64
RN-150	ON-150	D45, D64
RN-50	ON-50	D45, D64
RN-75	ON-75	D45, D64
RW-10S	RW-150/100	D43, D80
RW-11S	RW-150/125	D43, D80
RW-12S	RW-200/50	D43, D80
RW-13S	RW-200/75	D43, D80
RW-14S	RW-200/100	D43, D80
RW-15S	RW-200/125	D43, D80
RW-16S	RW-200/150	D43, D80
RW-17S	RW-250/50	D43, D80
RW-18S	RW-250/75	D43, D80
RW-19S	RW-250/100	D43, D80
RW-20S	RW-250/125	D43, D80
RW-21S	RW-250/150	D43, D80
RW-22S	RW-250/200	D43, D80
RW-25S	RW-300/100	D43, D80
RW-26S	RW-300/125	D43, D80
RW-27S	RW-300/150	D43, D80
RW-28S	RW-300/200	D43, D80

APPLETON & OZ/GEDNEY ORBIT		PAGE
RW-29S	RW-300/250	D43, D80
RW-2S	RW-75/50	D43, D80
RW-34S	RW-350/150	D43, D80
RW-35S	RW-350/200	D43, D80
RW-36S	RW-350/250	D43, D80
RW-37S	RW-350/300	D43, D80
RW-3S	RW-100/50	D43, D80
RW-43S	RW-400/200	D43, D80
RW-44S	RW-400/250	D43, D80
RW-45S	RW-400/300	D43, D80
RW-46S	RW-400/350	D43, D80
RW-4S	RW-100/75	D43, D80
RW-5S	RW-125/50	D43, D80
RW-6S	RW-125/75	D43, D80
RW-7S	RW-125/100	D43, D80
RW-8S	RW-150/50	D43, D80
RW-9S	RW-150/75	D43, D80
SC-100	OF733	D12
SC-125	OF734	D12
SC-150	OF735	D12
SC-200	OF736	D12
SC-250	OF737	D12
SC-300	OF738	D12
SC-350	OF739	D12
SC-38	OF730	D12
SC-400	OF740	D12
SC-50	OF731	D12
SC-75	OF732	D12
SCI-50	OF731-S	D12
SCI-75	OF732-S	D12
SCR1032	GS-1032	P33, A40
SH-100-D	SH-2	A43, D83, F42
SLB100	SLB-100	C16, D72, E2
SLB125	SLB-125	C16, D72, E2
SLB150	SLB-150	C16, D72, E2
SLB200	SLB-200	C16, D72, E2
SLB50	SLB-50	C16, D72, E2
SLB75	SLB-75	C16, D72, E2
ST-125	MLT-125	D22
ST-150	MLT-150	D22
ST-200	MLT-200	D22
ST-250	MLT-250	D22
ST-300	MLT-300	D22
ST-350	MLT-350	D22
ST-400	MLT-400	D22
ST-45100	MLT45-100	D23
ST-45125	MLT45-125	D23
ST-45150	MLT45-150	D23
ST-45200	MLT45-200	D23
ST-45250	MLT45-250	D23
ST-45300	MLT45-300	D23
ST-45350	MLT45-350	D23
ST-4538	MLT45-38	D23
ST-45400	MLT45-400	D23
ST-4550	MLT45-50	D23
ST-4575	MLT45-75	D23
ST-90100	MLT90-100	D24
ST-90125	MLT90-125	D24
ST-90150	MLT90-150	D24
ST-90200	MLT90-200	D24
ST-90250	MLT90-250	D24
ST-90300	MLT90-300	D24
ST-90350	MLT90-350	D24
ST-9038	MLT90-38	D24
ST-90400	MLT90-400	D24
ST-9050	MLT90-50	D24
ST-9075	MLT90-75	D24
STB-100	MLTI-100	D22
STB-125	MLTI-125	D22
STB-150	MLTI-150	D22
STB-200	MLTI-200	D22
STB-250	MLTI-250	D22
STB-300	MLTI-300	D22
STB-350	MLTI-350	D22
STB-38	MLTI-38	D22
STB-400	MLTI-400	D22
STB-45100	MLTI45-100	D23
STB-45125	MLTI45-125	D23
STB-45150	MLTI45-150	D23
STB-45200	MLTI45-200	D23
STB-45250	MLTI45-250	D23
STB-45300	MLTI45-300	D23
STB-45350	MLTI45-350	D23
STB-4538	MLTI45-38	D23
STB-45400	MLTI45-400	D23
STB-4550	MLTI45-50	D23
STB-4575	MLTI45-75	D23
STB-50	MLTI-50	D22

APPLETON & OZ/GEDNEY ORBIT		PAGE
STB-75	MLTI-75	D22
STB-90100	MLTI90-100	D25
STB-90125	MLTI90-125	D25
STB-90150	MLTI90-150	D25
STB-90200	MLTI90-200	D25
STB-90250	MLTI90-250	D25
STB-90300	MLTI90-300	D25
STB-90350	MLTI90-350	D25
STB-9038	MLTI90-38	D25
STB-90400	MLTI90-400	D25
STB-9050	MLTI90-50	D25
STB-9075	MLTI90-75	D25
SX-18	BHA-1C	A38, F31
T100-M	MT-100	C16, E8
T107	T7-400	C17, E13
T125-M	MT-125	C16, E8
T150-M	MT-150	C16, E8
T17	T7-50	C17, E13
T18	T8-50	C17, E15
T200-M	MT-200	C16, E8
T250-M	MT-250	C16, E8
T27	T7-75	C17, E13
T28	T8-75	C17, E15
T300-M	MT-300	C16, E8
T350-M	MT-350	C16, E8
T37	T7-100	C17, E13
T38	T8-100	C17, E15
T400-M	MT-400	C16, E8
T448	T8-125	C17, E15
T47	T7-125	C17, E13
T50-M	MT-50	C16, E8
T57	T7-150	C17, E13
T58	T8-150	C17, E15
T67	T7-200	C17, E13
T68	T8-200	C17, E15
T75-M	MT-75	C16, E8
T77	T7-250	C17, E13
T78	T8-250	C17, E15
T87	T7-300	C17, E13
T88	T8-300	C17, E15
TA-38	OF6231	D18
TC-100-D	T-100	C16, E6
TC-100DCG	T-100A	C16, E2
TC-100-SS	SST-100	C16, E10
TC-125-D	T-125	C16, E6
TC-125DCG	T-125A	C16, E2
TC-125-SS	SST-125	C16, E10
TC-150-D	T-150	C16, E6
TC-150DCG	T-150A	C16, E2
TC-150-SS	SST-150	C16, E10
TC-200-D	T-200	C16, E6
TC-200DCG	T-200A	C16, E2
TC-200-SS	SST-200	C16, E10
TC-250-D	T-250	C16, E6
TC-300-D	T-300	C16, E6
TC-400-D	T-400	C16, E6
TC-501	OF701	D4
TC-502	OF702	D4
TC-503	OF703	D4
TC-504	OF704	D4
TC-505	OF705	D4
TC-506	OF706	D4
TC-507	OF707	D4
TC-508	OF708	D4
TC-509	OF709	D4
TC-50-D	T-50	C16, E6
TC-50DCG	T-50A	C16, E2
TC-50-SS	SST-50	C16, E10
TC-510	OF710	D4
TC-511	OF711	D4
TC-512	OF712	D4
TC-513	OF713	D4
TC-514	OF714	D4
TC-515	OF715	D4
TC-516	OF716	D4
TC-517	OF717	D4
TC-518	OF718	D4
TC-519	OF719	D4
TC-520	OF720	D4
TC-601	OF601	D5
TC-602	OF602	D5
TC-603	OF603	D5
TC-604	OF604	D5
TC-605	OF605	D5
TC-606	OF606	D5
TC-607	OF607	D5
TC-608	OF608	D5
TC-609	OF609	D5

APPLETON & OZ/GEDNEY ORBIT		PAGE
TC-610	OF610	D5
TC-611	OF611	D5
TC-612	OF612	D5
TC-613	OF613	D5
TC-614	OF614	D5
TC-615	OF615	D5
TC-616	OF616	D5
TC-617	OF617	D5
TC-618	OF618	D5
TC-619	OF619	D5
TC-620	OF620	D5
TC-75-D	T-75	C16, E6
TC-75DCG	T-75A	C16, E2
TC-75-SS	SST-75	C16, E10
TCI-501	OF701-S	D4
TCI-502	OF702-S	D4
TCI-503	OF703-S	D4
TCI-504	OF704-S	D4
TCI-505	OF705-S	D4
TCI-506	OF706-S	D4
TCI-507	OF707-S	D4
TCI-508	OF708-S	D4
TCI-509	OF709-S	D4
TCI-510	OF710-S	D4
TCI-601	OF601-S	D5
TCI-602	OF602-S	D5
TCI-603	OF603-S	D5
TCI-604	OF604-S	D5
TCI-605	OF605-S	D5
TCI-606	OF606-S	D5
TCI-607	OF607-S	D5
TCI-608	OF608-S	D5
TCI-609	OF609-S	D5
TCI-610	OF610-S	D5
TH-1801	SR2-50	D39, D66, F12
TH-1802	SR2-75	D39, D66, F12
TH-1803	SR2-100	D39, D66, F12
TH-1804	SR2-125	D39, D66, F12
TH-1805	SR2-150	D39, D66, F12
TH-1806	SR2-200	D39, D66, F12
TH-1901	SE2-50	D6, D65, F11
TH-1902	SE2-75	D6, D65, F11
TH-1903	SE2-100	D6, D65, F11
TH-1904	SE2-125	D6, D65, F11
TH-1905	SE2-150	D6, D65, F11
TH-1906	SE2-200	D6, D65, F11
THL-500	SSPE-50	C15, D10, D51
THL750	SSPE-75	C15, D10, D51
TN-50	OCS-50	D9
WC1150	RE-1	C4
WC1150B	RE-1-BR	C4
WC1150W	RE-1-W	C4
WC1250	RE-2	C4
WC1350	RE-3	C4
WC1350B	RE-3-BR	C4
WC1350W	RE-3-W	C4
WCB1	1-BC	C3
WCB1-B	1-BC-BR	C3
WCB1W	1-BC-W	C3
WCB24	2-BC	C5
WCBR	RBC-4	C10
WCUI1	WIU-1UD-ED	C1
WCUI2	WIU-1U-ED	C1
WCR150	RC-1	C10
WCR150B	RC-1-BR	C10
WCR150W	RC-1-W	C10
WCR250	RC-2	C10
WCR250B	RC-3-BR	C10
WCR250W	RC-3-W	C10
WCR350	RC-3	C10
WCRB4W	CP-5	A5, G33
WDK210	2DB100-7X	C7
WDK275	2DB75-7X	C7
WDM110	1DB100-3	C6
WDM150	1DB50-3	C6
WDM175	1DB75-3	C6
WDP210	2DB100-5	C7
WDP250	2DB5	

Appleton & OZ/Gedney

APPLETON & OZ/GEDNEY	ORBIT	PAGE
WEFX50	EXF50-4	C9
WEFX75	EXF75-4	C9
WERX50	EXR50-4	C10
WERX75	EXR75-4	C10
WGD	WG-38	C14
WHD1	1C-DH	C3
WHD1B	1C-DH-BR	C3
WHD1W	1C-DH-W	C3
WHG1	1C-GH	C3
WHG1B	1C-GH-BR	C3
WHG1W	1C-GH-W	C3
WPLG104	PL-100	C14
WPLG504	PL-50	C14
WPLG754	PL-75	C14
WRX50	RB50-5	C10
WRX50B	RB50-5-BR	C10
WRX50W	RB50-5-W	C10
WRX75	RB75-5	C10
WSK250	2B50-7X	C7
WSK275	2B75-7X	C7
WSL150	1B50-4	C6
WSL150B	1B50-4-BR	C6
WSL150W	1B50-4-W	C6
WSL175	1B75-4	C6
WSL250	2B50-4	C7
WSL275	2B75-4	C7
WSM110	1B100-3	C6
WSM150	1B50-3	C6
WSM150B	1B50-3-BR	C6
WSM150W	1B50-3-W	C6
WSM175	1B75-3	C6
WSM175B	1B75-3-BR	C6
WSM210	2B100-3	C7
WSM250	2B50-3	C7
WSM275	2B75-3	C7
WSP150	1B50-5	C6
WSP175	1B75-5	C6
WSP250	2B50-5	C7
WSP275	2B75-5	C7
WSR250	2B50-6X	C7
WSR275	2B75-6X	C7
WST250	2B50-7	C7
WST275	2B75-7	C7
WSV1B	1C-TS-BR	C3
WSV1W	1C-TS-W	C3
WSX150	1B50-5X	C6
WSX175	1B75-5X	C6
WSX210	2B100-5X	C7
WSX250	2B50-5X	C7
WSX275	2B75-5X	C7
WVD1	1C-DV	C3
WVD1B	1C-DV-BR	C3
WVDD2	2C-2D	C5
WVDDW	1C-DV-W	C3
WVDG2	2C-GD	C5
WVDL1	1CL-DV	C4
WVG1	1C-GV	C3
WVG1W	1C-GV-W	C3
WVG2	2C-2G	C5
WVGIB	1C-GV-BR	C3
WVGL1	1CL-GV	C4
WVP141	1CL-SV	C4
WVP161	1C-PO20	C3
WVP171	1C-PO30	C3
WVP211	1C-PO40	C3
WVP21L2	2CL-PO60	C5
WVS1	1C-SV	C3
WVS1B	1C-SV-BR	C3
WVSD2	2C-SD	C5
WVSG2	2C-SG	C5
WVSS2	2C-2S	C5

Bell & Taymac

BELL & TAYMAC	ORBIT	PAGE
170F	GICG7-50	C17, E13
170S	SCG7-50	C17, E13
180	SCG8-50	C17, E15
180F	GICG8-50	C17, E15
270F	GICG7-75	C17, E13
270S	SCG7-75	C17, E13
280	SCG8-75	C17, E15
280F	GICG8-75	C17, E15
2CCB	2-BC	C5
2CCD	2C-2D	C5
2CCDG	2C-GD	C5
2CCG	2C-2G	C5
2CCPOX	2CL-PO60	C5

BELL & TAYMAC	ORBIT	PAGE
2CCS	2C-2S	C5
2CCSD	2C-SD	C5
2CCSG	2C-GS	C5
2CCT-1	2CA-SW15	C5
2CCU	2C-U	C2
2CCU-BR	2C-U-BR	C2
2CCU-WH	2C-U-W	C2
2CKNMD	WIU-2UD-ED	C1
2CKU	WIUM-2U	C1
2IH3-1	2B50-3	C7
2IH3-2	2B75-3	C7
2IH4-1	2B50-4	C7
2IH4-2	2B75-4	C7
2IH5-1	2B50-5	C7
2IH5-2	2B75-5	C7
2IH5S2-1	2B50-5X	C7
2IH5S2-2	2B75-5X	C7
2IH7-1	2B50-7	C7
2IH7-2	2B75-7	C7
2IH7S2-1	2B50-7X	C7
2IH7S2-2	2B75-7X	C7
2IHD5-1	2DB50-5	C7
2IHD5-2	2DB75-5	C7
2IHD5-3	2DB100-5	C7
2IHE	EXR-2	C9
370F	GICG7-100	C17, E13
370S	SCG7-100	C17, E13
380	SCG8-100	C17, E15
380F	GICG8-100	C17, E15
3CCB	3-BC	C5
3IHD-3	3DB100-7	C8
3IHD7-2	3DB75-7	C8
470F	GICG7-125	C17, E13
470S	SCG7-125	C17, E13
480	SCG8-125	C17, E15
480F	GICG8-125	C17, E15
570F	GICG7-150	C17, E13
570S	SCG7-150	C17, E13
580	SCG8-150	C17, E15
580F	GICG8-150	C17, E15
670F	GICG7-200	C17, E13
670S	SCG7-200	C17, E13
680F	GICG8-200	C17, E15
680STB	SCG8-200	C17, E15
870F	GICG7-250/300	C17, E13
870S	SCG7-250/300	C17, E13
880	SCG8-250/300	C17, E15
880F	GICG8-250/300	C17, E15
970F	GICG7-350/400	C17, E13
970S	SCG7-350/400	C17, E13
980	SCG8-350/400	C17, E15
980F	GICG8-350/400	C17, E15
AC-10	C-400	C16, E6
AC-1-RD	C-50	C16, E6
AC-2-RD	C-75	C16, E6
AC-3	C-100	C16, E6
AC-4-RD	C-125	C16, E6
AC-5	C-150	C16, E6
AC-6-RD	C-200	C16, E6
AC-7	C-250	C16, E6
AC-8	C-300	C16, E6
ALB-1	LB-50	C16, E5
ALB-10	LB-400	C16, E5
ALB-2	LB-75	C16, E5
ALB-3	LB-100	C16, E5
ALB-4	LB-125	C16, E5
ALB-5	LB-150	C16, E5
ALB-6	LB-200	C16, E5
ALB-7	LB-250	C16, E5
ALB-8	LB-300	C16, E5
ALB-9	LB-350	C16, E5
ALL-1	LL-50	C16, E5
ALL-10	LL-400	C16, E5
ALL-2	LL-75	C16, E5
ALL-3	LL-100	C16, E5
ALL-4	LL-125	C16, E5
ALL-5	LL-150	C16, E5
ALL-6	LL-200	C16, E5
ALL-7	LL-250	C16, E5
ALL-8	LL-300	C16, E5
ALR-1	LR-50	C16, E6
ALR-10	LR-400	C16, E6
ALR-2	LR-75	C16, E6
ALR-3	LR-100	C16, E6
ALR-4	LR-125	C16, E6
ALR-5	LR-150	C16, E6
ALR-6	LR-200	C16, E6
ALR-7	LR-250	C16, E6

BELL & TAYMAC	ORBIT	PAGE
ALR-8	LR-300	C16, E6
ASLB-1	SLB-50	C16, D72, E2
ASLB-2	SLB-75	C16, D72, E2
ASLB-3	SLB-100	C16, D72, E2
ASLB-4	SLB-125	C16, D72, E2
ASLB-5	SLB-150	C16, D72, E2
ASLB-6	SLB-200	C16, D72, E2
AT-1	T-50	C16, E6
AT-10	T-400	C16, E6
AT-2	T-75	C16, E6
AT-3	T-100	C16, E6
AT-4	T-125	C16, E6
AT-5	T-150	C16, E6
AT-6	T-200	C16, E6
AT-7	T-250	C16, E6
AT-8	T-300	C16, E6
BC-1-RD	SSC-50	C16, E10
BC-2-RD	SSC-75	C16, E10
BC-3	SSC-100	C16, E10
BC-4	SSC-125	C16, E10
BC-5	SSC-150	C16, E10
BC-6	SSC-200	C16, E10
BLB-1	SSLB-50	C16, E9
BLB-10	SSLB-400	C16, E9
BLB-2	SSLB-75	C16, E9
BLB-3	SSLB-100	C16, E9
BLB-4	SSLB-125	C16, E9
BLB-5	SSLB-150	C16, E9
BLB-6	SSLB-200	C16, E9
BLB-7	SSLB-250	C16, E9
BLB-8	SSLB-300	C16, E9
BLB-9	SSLB-350	C16, E9
BLL-1	SSLL-50	C16, E9
BLL-2	SSLL-75	C16, E9
BLL-3	SSLL-100	C16, E9
BLL-4	SSLL-125	C16, E9
BLL-5	SSLL-150	C16, E9
BLL-6	SSLL-200	C16, E9
BLR-1	SSLR-50	C16, E9
BLR-2	SSLR-75	C16, E9
BLR-3	SSLR-100	C16, E9
BLR-4	SSLR-125	C16, E9
BLR-5	SSLR-150	C16, E9
BLR-6	SSLR-200	C16, E9
BT-1	SST-50	C16, E10
BT-2	SST-75	C16, E10
BT-3	SST-100	C16, E10
BT-4	SST-125	C16, E10
BT-5	SST-150	C16, E10
BT-6	SST-200	C16, E10
C100M	MC-100	C16, E8
C125M	MC-125	C16, E8
C150M	MC-150	C16, E8
C17	C7-50	C17, E13
C18	C8-50	C17, E15
C1-BR	RE-1-BR	C4
C1-PL	RE-1	C4
C1-WH	RE-1-W	C4
C200M	MC-200	C16, E8
C250M	MC-250	C16, E8
C27	C7-75	C17, E13
C28	C8-75	C17, E15
C2-PL	RE-2	C4
C300M	MC-300	C16, E8
C350M	MC-350	C16, E8
C37	C7-100	C17, E13
C38	C8-100	C17, E15
C3-BR	RE-3-BR	C4
C3-PL	RE-3	C4
C3-WH	RE-3-W	C4
C400M	MC-400	C16, E8
C448	C8-125	C17, E15
C47	C7-125	C17, E13
C48	C8-125	C17, E15
C50M	MC-50	C16, E8
C57	C7-150	C17, E13
C58	C8-150	C17, E15
C58-TB	C8-150	C17, E15
C67	C7-200	C17, E13
C68	C8-200	C17, E15
C75M-TB	MC-75	C16, E8
C77	C7-250	C17, E13
C77-TB	C7-250	C17, E13
C78	C8-250	C17, E15
C87	C7-300	C17, E13
C88	C8-300	C17, E15
CCB	1-BC	C3
CCD	1C-DH	C3

BELL & TAYMAC	ORBIT	PAGE
CCDV	1C-DV	C3
CCG	1C-GH	C3
CCGV	1C-GV	C3
CCSK	G-1	C3
CCSV	1C-SV	C3
CCSV-TL	1C-PO20	C3
CCT3	1CA-SW15	C3
CCU	1C-U	C2
CCU-BR	1C-U-BR	C2
CKLSVU	WIUM-1DH	C1
CKMUV	WIUM-1DV	C1
CKNM	WIU-1U-ED	C1
CV1	CG-50	C16, E11
CV2	CG-75	C16, E11
CV3	CG-100	C16, E11
CV4	CG-125/150	C16, E11
CV5	CG-200	C16, E11
CV6	CG-250/300	C16, E11
CV7	CG-350/400	C16, E11
DAC-10-CG	C-400A	C16, E2
DAC-1-CG	C-50A	C16, E2
DAC-2-CG	C-75A	C16, E2
DAC-3-CG	C-100A	C16, E2
DAC-4-CG	C-125A	C16, E2
DAC-5-CG	C-150A	C16, E2
DAC-6-CG	C-200A	C16, E2
DAC-7-CG	C-250A	C16, E2
DAC-8-CG	C-300A	C16, E2
DALB-10-CG	LB-400A	C16, E1
DALB-1-CG	LB-50A	C16, E1
DALB-2-CG	LB-75A	C16, E1
DALB-3-CG	LB-100A	C16, E1
DALB-4-CG	LB-125A	C16, E1
DALB-5-CG	LB-150A	C16, E1
DALB-6-CG	LB-200A	C16, E1
DALB-7-CG	LB-250A	C16, E1
DALB-8-CG	LB-300A	C16, E1
DALB-9-CG	LB-350A	C16, E1
DALL-10-CG	LL-400A	C16, E1
DALL-1-CG	LL-50A	C16, E1
DALL-2-CG	LL-75A	C16, E1
DALL-3-CG	LL-100A	C16, E1
DALL-4-CG	LL-125A	C16, E1
DALL-5-CG	LL-150A	C16, E1
DALL-6-CG	LL-200A	C16, E1
DALL-7-CG	LL-250A	C16, E1
DALL-8-CG	LL-300A	C16, E1
DALR-10-CG	LR-400A	C16, E1
DALR-1-CG	LR-50A	C16, E1
DALR-2-CG	LR-75A	C16, E1
DALR-3-CG	LR-100A	C16, E1
DALR-4-CG	LR-125A	C16, E1
DALR-5-CG	LR-150A	C16, E1
DALR-6-CG	LR-200A	C16, E1
DALR-7-CG	LR-250A	C16, E1
DALR-8-CG	LR-300A	C16, E1
DAT-10-CG	T-400A	C16, E2
DAT-1-CG	T-50A	C16, E2
DAT-2-CG	T-75A	C16, E2
DAT-3-CG	T-100A	C16, E2
DAT-4-CG	T-125A	C16, E2
DAT-5-CG	T-150A	C16, E2
DAT-6-CG	T-200A	C16, E2
DAT-7-CG	T-250A	C16, E2
DAT-8-CG	T-300A	C16, E2
DCCB	1-BC-G	C3
DCCB-BR	1-BC-BR	C3
DCCB-WH	1-BC-W	C3
DCCDSO	1C-DH	C3
DCCDSO-BR	1C-DH-BR	C3
DCCDSO-WH	1C-DH-W	C3
DCCG	1C-GH	C3
DCCG-BR	1C-GH-BR	C3
DCCGV	1C-GV	C3
DCCGV-BR	1C-GV-BR	C3
DCCGV-WH	1C-GV-W	C3
DCCG-WH	1C-GH-W	C3
DCCU-WH	1C-U-W	C2
DPLG-1	PL-50	C14
DPLG-1-BR	PL-50-BR	C14
DPLG-1-WH	PL-50-W	C14
DPLG-2	PL-75	C14
DPLG-2-BR	PL-75-BR	C14
DPLG-2-WH	PL-75-WH	C14
DS47BR	RB50-5-BR	C10
DS-47-BR	RB50-5-BR	C10
DS-47-WH	RB50-5-W	C10
DSS-3-BR	RC-3-BR	C10



Bell & Taymac

BELL & TAYMAC	ORBIT	PAGE
DSS-3-WH	RC-3-W	C10
E98G30N-CAR	1C-PO30	C3
E98GDRN-CAR	1CP-DV	C4
E98GFCN-CAR	1CP-GV	C4
ET-1/ET-1	EXR-1	C9
ET11-22	EXB50-4	C9
ETF11-22	EXF50-4	C9
FD1-TB	1MFD-50	C11, D52
FD2-TB	1MFD-75	C11, D52
FD3-TB	1MFD-100	C11, D52
FDC1-TB	1MFDC-50	C11, D52
FDC2-TB	1MFDC-75	C11, D52
FDC3-TB	1MFDC-100	C11, D52
FS1-TB	1MFS-50	C11, D52
FS2-TB	1MFS-75	C11, D52
FS3-TB	1MFS-100	C11, D52
FSC1-TB	1MFSC-50	C11, D52
FSC2-TB	1MFSC-75	C11, D52
FSC3-TB	1MFSC-100	C11, D52
GKN-1	G-50	C16, E11
GKN-2	G-75	C16, E11
GKN-3	G-100	C16, E11
GKN-4	G-125/150	C16, E11
GKN-5	G-200	C16, E11
GKN-6	G-250/300	C16, E11
GKN-7	G-350/400	C16, E11
HL-601	PE-50	C15, D36, D51
HL-602	PE-75	C15, D36, D51
HL-603	PE-100	C15, D36, D51
HL-604	PE-125	C15, D36, D51
HL-611	PEB-50	C15, D36, D51
HL-612	PEB-75	C15, D36, D51
IH3-1	1B50-3	C6
IH3-1-LM	1B50-3	C6
IH3-2	1B75-3	C6
IH3-2-LM	1B75-3	C6
IH4-1	1B50-4	C6
IH4-1-LM	1B50-4	C6
IH4-2	1B75-4	C6
IH4-2-LM	1B75-4	C6
IH5-1	1B50-5	C6
IH5-1-LM	1B50-5	C6
IH5-2	1B75-5	C6
IH5-2-LM	1B75-5	C6
IH5S2-1	1B50-5X	C6
IH5S2-2	1B75-5X	C6
IHD3-1	1DB50-3	C6
IHD3-2	1DB75-3	C6
IHD3-3	1DB100-3	C6
IHD4-1	1DB50-4	C6
IHD4-2	1DB75-4	C6
IHE	EXR-1	C9
IHE4-1	EXB50-4	C9
IHEF2-1	EXF50-2	C9
IHEF2-2	EXF75-2	C9
IHEF6S2-1	EXF50-6	C9
IHEF6S2-2	EXF75-6	C9
K100M	MIC-100	E8
K100S	SC-100	E11
K125M	MIC-125/150	E8
K125S	SC-125/150	E11
K200M	MIC-200	E8
K200S	SC-200	E11
K250M	MIC-250/300	E8
K250S	SC-250/300	E11
K350M	MIC-350/400	E8
K350S	SC-350/400	E11
K50M	MIC-50	E8
K50S	SC-50	E11
K75M	MIC-75	E8
K75S	SC-75	E11
LB100M	MLB-100	C16, E7
LB107	LB7-400	C17, E12
LB108	LB8-400	C17, E14
LB125M	MLB-125	C16, E7
LB150M	MLB-150	C16, E7
LB17	LB7-50	C17, E12
LB18	LB8-50	C17, E14
LB200M	MLB-200	C16, E7
LB250M	MLB-250	C16, E7
LB27	LB7-75	C17, E12
LB28	LB8-75	C17, E14
LB300M	MLB-300	C16, E7
LB350M	MLB-350	C16, E7
LB37	LB7-100	C17, E12
LB38	LB8-100	C17, E14
LB400M	MLB-400	C16, E7
LB448	LB8-125	C17, E14

BELL & TAYMAC	ORBIT	PAGE
LB47	LB7-125	C17, E12
LB50M	MLB-50	C16, E7
LB57	LB7-150	C17, E12
LB58	LB8-150	C17, E14
LB67	LB7-200	C17, E12
LB68	LB8-200	C17, E14
LB75M-TB	MLB-75	C16, E7
LB77	LB7-250	C17, E12
LB78	LB8-250	C17, E14
LB87	LB7-300	C17, E12
LB888	LB8-300	C17, E14
LB97	LB7-350	C17, E12
LB98	LB8-350	C17, E14
LC-11	RE-1	C4
LC-21	RE-2	C4
LC-31	RE-3	C4
LL100M	MLL-100	C16, E7
LL107	LL7-400	C17, E12
LL125M	MLL-125	C16, E7
LL150M	MLL-150	C16, E7
LL17	LL7-50	C17, E12
LL18	LL8-50	C17, E14
LL200M	MLL-200	C16, E7
LL250M	MLL-250	C16, E7
LL27	LL7-75	C17, E12
LL28	LL8-75	C17, E14
LL300M	MLL-300	C16, E7
LL350M	MLL-350	C16, E7
LL37	LL7-100	C17, E12
LL38	LL8-100	C17, E14
LL400M	MLL-400	C16, E7
LL448	LL8-125	C17, E14
LL47	LL7-125	C17, E12
LL48	LL8-125	C17, E14
LL50M	MLL-50	C16, E7
LL57	LL7-150	C17, E12
LL58	LL8-150	C17, E14
LL67	LL7-200	C17, E12
LL68	LL8-200	C17, E14
LL75M	MLL-75	C16, E7
LL77	LL7-250	C17, E12
LL78	LL8-250	C17, E14
LL87	LL7-300	C17, E12
LL888	LL8-300	C17, E14
LL97	LL7-350	C17, E12
LM	LUG	C14
LR100M	MLR-100	C16, E7
LR107	LR7-400	C17, E12
LR125M	MLR-125	C16, E7
LR150M	MLR-150	C16, E7
LR17	LR7-50	C17, E12
LR18	LR8-50	C17, E14
LR200M	MLR-200	C16, E7
LR250M	MLR-250	C16, E7
LR27	LR7-75	C17, E12
LR28	LR8-75	C17, E14
LR300M	MLR-300	C16, E7
LR350M	MLR-350	C16, E7
LR37	LR7-100	C17, E12
LR38	LR8-100	C17, E14
LR400M	MLR-400	C16, E7
LR448	LR8-125	C17, E14
LR47	LR7-125	C17, E12
LR48	LR8-125	C17, E14
LR47	LR7-125	C17, E12
LR48	LR8-125	C17, E14
LR50M	MLR-50	C16, E7
LR57	LR7-150	C17, E12
LR58	LR8-150	C17, E14
LR67	LR7-200	C17, E12
LR68	LR8-200	C17, E14
LR75M	MLR-75	C16, E7
LR77	LR7-250	C17, E12
LR78	LR8-250	C17, E14
LR87	LR7-300	C17, E12
LR888	LR8-300	C17, E14
LR97	LR7-350	C17, E12
LTX100-5	2B100-5X	C7
MALB-10	LBM-100	C16, E5
MALB-5	LBM-150	C16, E5
MALB-6	LBM-200	C16, E5
MALB-7	LBM-250	C16, E5
MALB-8	LBM-300	C16, E5
MALB-9	LBM-350	C16, E5
PC-1/2-PL	PL-50	C14
PC-1-PL	PL-100	C14
PC-3/4-PL	PL-75	C14
RED2CCT	2CA-2SW	C5
REDCCCT	1CA-SW	C3
REDCKNMNG	WIU-1U-ED	C1

BELL & TAYMAC	ORBIT	PAGE
REDS621E	G-R	C10
S-1-RD	RC-1	C10
S-3	RC-3	C10
S-3-RD	RC-3	C10
S-47	RB50-5	C10
S-48	RB75-5	C10
SB11PL	SJB-50/100	C12
SCV-1	AC-50	E11
SCV-2	AC-75	E11
SCV-3	AC-100	E11
SCV-4	AC-125/150	E11
SCV-5	AC-200	E11
SE-47	EXR50-4	C10
SE-48	EXR75-4	C10
SPJ-3	SJB100-3	C12
SPJ-5	SJB100-5	C12
SS-B	RBC-4	C10
SW1	1CA-SW15	C3
SW20-1/710	1CA-SW20	C3
T100M	MT-100	C16, E8
T107	T7-400	C17, E13
T125M	MT-125	C16, E8
T150M	MT-150	C16, E8
T17	T7-50	C17, E13
T18	T8-50	C17, E15
T200M	MT-200	C16, E8
T250M	MT-250	C16, E8
T27	T7-75	C17, E13
T28	T8-75	C17, E15
T300M	MT-300	C16, E8
T350M	MT-350	C16, E8
T37	T7-100	C17, E13
T38-TB	T8-100	C17, E15
T400M	MT-400	C16, E8
T448	T8-125	C17, E15
T47	T7-125	C17, E13
T50M	MT-50	C16, E8
T57	T7-150	C17, E13
T58	T8-150	C17, E15
T67	T7-200	C17, E13
T68	T8-200	C17, E15
T75M	MT-75	C16, E8
T77	T7-250	C17, E13
T78	T8-250	C17, E15
T87	T7-300	C17, E13
T88-TB	T8-300	C17, E15
TL 211	SSPEB-G50	C15, D10, D51
TL 212	SSPEB-G75	C15, D10, D51
TL-104	SSPE-125	C15, D10, D51
TL-201	SSPE-50	C15, D10, D51
TL-202-SC	SSPE-75	C15, D10, D51
TL-203	SSPE-100	C15, D10, D51
WGFL100-CV	1CL-GV	C4
WR50-C	1C-PO40	C3
WRL181-C	1CL-DV	C4

RACO

RACO	ORBIT	PAGE
1002	SLN-50	D44, D78
1003	SLN-75	D44, D78
1004	SLN-100	D44, D78
1005	SLN-125	D44, D78
1006	SLN-150	D44, D78
1008	SLN-200	D44, D78
10093	4M3-TS	A26
10094	4M4-TS	A26
1010	SLN-250	D44, D78
1012	SLN-300	D44, D78
1014	SLN-350	D44, D78
1016	SLN-400	D44, D78
1020	SLN-500	D44, D78
1024	SLN-600	D44, D78
1042	KO-50	D81
1043	KO-75	D81
1044	KO-100	D81
1045	KO-125	D81
1046	KO-150	D81
1048	KO-200	D81
110	3RB-50	A2
1102RAC	CB-50	D41, D75
1103	CB-75	D41, D75
1104	CB-100	D41, D75
1105	CB-125	D41, D75
1106	CB-150	D41, D75
1108	CB-200	D41, D75
111	3RB-50-EXT	A2
1110	CB-250	D41, D75

RACO	ORBIT	PAGE
1112	CB-300	D41, D75
1114	CB-350	D41, D75
1116	CB-400	D41, D75
112	3RB-NM	A2
1126	MCBI-250	D41, D75
1127	MCBI-300	D41, D75
1128	MCBI-350	D41, D75
1129	MCBI-400	D41, D75
1132	MCBI-50	D41, D75
1133	MCBI-75	D41, D75
1134	MCBI-100	D41, D75
1135	MCBI-125	D41, D75
1136	MCBI-150	D41, D75
1138	MCBI-200	D41, D75
1141	RB-50/38	D40, D74
1142	RB-75/50	D40, D74
1143	RB-100/50	D40, D74
1144	RB-100/75	D40, D74
1145	RB-125/50	D40, D74
1146	RB-125/75	D40, D74
1147	RB-125/100	D40, D74
1148	RB-150/50	D40, D74
1149	RB-150/75	D40, D74
1150	RB-150/100	D40, D74
1151	RB-150/125	D40, D74
1152	RB-200/50	D40, D74
1153	RB-200/75	D40, D74
1154	RB-200/100	D40, D74
1155	RB-200/125	D40, D74
1156	RB-200/150	D40, D74
1177	MRB-350/300	D40, D74
1186	MRB-400/350	D40, D74
119	3RB-NM-FB	A2
1202	SSLN-50	D44, D79
1203	SSLN-75	D44, D79
1204	SSLN-100	D44, D79
1205	SSLN-125	D44, D79
1206	SSLN-150	D44, D79
1207	SSLN-200	D44, D79
1208	SSLN-250	D44, D79
1209	SSLN-300	D44, D79
1210	SSLN-350	D44, D79
1211	SSLN-400	D44, D79
1212	MGBLL-50	D42, D55, D76
1213	MGBLL-75	D42, D55, D76
1214	MGBLL-100	D42, D55, D76
1215	MGBLL-125	D42, D55, D76
1216	MGBLL-150	D42, D55, D76
1218	MGBLL-200	D42, D55, D76
12211	TS20-I	G20
1221W	TS20-W	G20
1242	GL-50	D45, D54, D79
1243	GL-75	D45, D54, D79
1244	GL-100	D45, D54, D79
1245	GL-125	D45, D54, D79
1246	GL-150	D45, D54, D79
1248	GL-200	D45, D54, D79
125	D4RB-50	A3
1250	GL-250	D45, D54, D79
1252	GL-300	D45, D54, D79
1254	GL-350	D45, D54, D79
1256	GL-400	D45, D54, D79
126	D4RB-75	A3
1262DC	GBLL-50	D42, D54, D76
1263DC	GBLL-75	D42, D54, D76
1264DC	GBLL-100	D42, D54, D76
127	D4RB-50/75	A3
127TS	4RB-MKO-FB	A3
1290	MGBLL-250-10	D42, D55, D76
1292RAC	MGBLL-300-10	D42, D55, D76
1294	MGBLL-350	D42, D55, D76
1296	MGBLL-400	D42, D55, D76
130	4RB-MKO-EXT	A3
1301	SRM1-50	D39, D67, F12
1302	SRM1-75	D39, D67, F12
1304	SRM1-100	D39, D67, F12
1305	SRM1-125	D39, D

RACO

RACO	ORBIT	PAGE
1337	SU1-250	D6, D39, D65, F11, F12
1338	SR1-200	D39, D65, F12
1339	SU1-300	D6, D39, D65, F11, F12
1340	SU1-350	D6, D39, D65, F11, F12
1341	SU1-400	D6, D39, D65, F11, F12
1342	CBS-50	D40, D67, F13
1343	CBS-75	D40, D67, F13
1344	CBS-100	D40, D67, F13
1345	CBS-125	D40, D67, F13
1346	CBS-150	D40, D67, F13
1347	CBS-250	D40, D67, F13
1348	CBS-200	D40, D67, F13
1349	CBS-300	D40, D67, F13
1350	CBS-350	D40, D67, F13
1351	CBS-400	D40, D67, F13
1365	RW-75/50	D43, D80
1366	RW-100/50	D43, D80
1367	RW-100/75	D43, D80
1368	RW-125/50	D43, D80
1369	RW-125/75	D43, D80
1370	RW-125/100	D43, D80
1371	RW-150/50	D43, D80
1372	RW-150/75	D43, D80
1373	RW-150/100	D43, D80
1374	RW-150/125	D43, D80
1375	RW-200/50	D43, D80
1376	RW-200/75	D43, D80
1377	RW-200/100	D43, D80
1378	RW-200/125	D43, D80
1379	RW-200/150	D43, D80
1380	RW-250/100	D43, D80
1381	RW-250/125	D43, D80
1382	RW-250/150	D43, D80
1383	RW-250/200	D43, D80
1384	RW-300/125	D43, D80
1385	RW-300/150	D43, D80
1386	RW-300/200	D43, D80
1387	RW-300/250	D43, D80
1389	RW-350/200	D43, D80
1390	RW-350/250	D43, D80
1391	RW-350/300	D43, D80
1392	RW-400/200	D43, D80
1393	RW-400/250	D43, D80
1394	RW-400/300	D43, D80
1402	PB-50	D41, D74
1403	PB-75	D41, D74
1404	PB-100	D41, D74
1405	PB-125	D41, D74
1406	PB-150	D41, D74
1408	PB-200	D41, D74
1410	PB-250	D41, D74
1412	PB-300	D41, D74
1414	PB-350	D41, D74
1416	PB-400	D41, D74
1420	PB-500	D41, D74
1424	PB-600	D41, D74
1432	SRECS-50	D2, D32, D48
1433	SRECS-75	D2, D32, D48
1434	SRECS-100	D2, D32, D48
1440B35	ASB-516	D19, D78
1441B35	ASB-38	D19, D78
1442B20	ASB-50	D19, D78
1443B16	ASB-75	D19, D78
1447B35	ASB-716	D19, D78
1452	ON-50	D45, D64
1453	ON-75	D45, D64
1454	ON-100	D45, D64
1455	ON-125	D45, D64
1456	ON-150	D45, D64
1458	ON-200	D45, D64
146	4RB-NM	A3
1482	OF1611	D9, D15, D49
1483	OF1612	D9, D15, D49
1484	OF1613	D9, D15, D49
1494B25	PUSG	D26, D77, F15
1502	MR3C-50	D33
1503	MR3C-75	D33
1504	MR3C-100	D33
1505	MR3C-125	D33
1506	MR3C-150	D33
1508	MR3C-200	D33
1510	MR3C-250	D33
1512	MR3C-300	D33
1514	MR3C-350	D33
1516	MR3C-400	D33
153	4RB-MC	A4
155	4RB-MC-FB	A4
158	4RB-50-LB	A3

RACO	ORBIT	PAGE
160	4RB-NM-LB	A3
164	4RB-NM-FB	A3
1662	CN-50	D46, D64
1663	CN-75	D46, D64
1664	CN-100	D46, D64
1665	CN-125	D46, D64
1666	CN-150	D46, D64
1668	CN-200	D46, D64
167	4RDB-MKO	A4
167TS	4RDB-MKO-FB	A4
1702	WH-50	D35
1703	WH-75	D35
1704	WH-100	D35
1705	WH-125	D35
1706	WH-150	D35
1708	WH-200	D35
1710	WH-250	D35
1712	WH-300	D35
1714	WH-350	D35
1716	WH-400	D35
1722	MSE90-50	D36
1723	MSE90-75	D36
175	4RDB-NM	A4
176	4RDB-NM-LB	A4
1762	OCS-50	D9
1763	OCS-75	D9
177	4RDB-NM-FB	A4
1802	RT-50	D32
1803	RT-75	D32
1804	RT-100	D32
1805	RT-125	D32
1806	RT-150	D32
1808	RT-200	D32
181	4SB-75	A7
1810	MRT-250	D32
1812	MRT-300	D32
1814	MRT-350	D32
1816	MRT-400	D32
1822	RTC-50	D32
1823	RTC-75	D32
1824	RTC-100	D32
1825	RTC-125	D32
1826	RTC-150	D32
1828	RTC-200	D32
1830	MRTC-250	D33
1832	MRTC-300	D33
1834	MRTC-350	D33
1836	MRTC-400	D33
185	D4SSB-50	A6
1852	OF531	D8, D15, D49
189	4SB-MKO	P30, A7
189SM	4SB-MKO-PT	A7
190	D4SB-50	A6
191	D4SB-75	A6
192	D4SB-50/75	A6
193	4SB-MKO-B	A7
1952	OCC-50	D9
1953	OCC-75	D9
196	4SB-MKO-FB	A7
197	4SB-MKO-WB	A7
199	4SB-75-FB	A7
1FAC	1MFC-D	C11, D53
1FBC	1MFC-B	C11, D53
1FTC	1MFC-TS	C11, D53
2002	OF7701	D1
2003	OF7702	D1
2004	OF7703	D1
2005	OF7704	D1
2006	OF7705	D1
2008	OF7706	D1
2022	OF7711	D1
2023	OF7712	D1
2024	OF7713	D1
2025	OF7714	D1
2026	OF7715	D1
2028	OF7716	D1
203	4SB-MKO-EXT	A7
2041	PH-105B	D7, D38, D68, F1
2052	PH-50B	D7, D38, D68, F1
2053	PH-75B	D7, D38, D68, F1
2054	PH-100B	D7, D38, D68, F1
2055	PH-125B	D7, D38, D68, F1
2056	PH-150B	D7, D38, D68, F1
2057	PH-200B	D7, D38, D68, F1
2058	PH-200B	D7, D38, D68, F1
2059	PH-300B	D7, D38, D68, F1
2059RAC	UCIA-A5	P30, A24, A33
2060	PH-350B	D7, D38, D68, F1

RACO	ORBIT	PAGE
2061	PH-400B	D7, D38, D68, F1
207	4SDB-MKO-EXT	A9
2072	CC90-50	D9
208	4SB-MKO-OB	A7
2081	SE-38	D19, D66, F11
2082	SE1-50	D6, D65, F11
2083	SE1-75	D6, D65, F11
2084	SE1-100	D6, D65, F11
2085	SE1-125	D6, D65, F11
2086	SE1-150	D6, D65, F11
2088	SE1-200	D6, D65, F11
2092	SE2-50	D6, D65, F11
2093	SE2-75	D6, D65, F11
2094	SE2-100	D6, D65, F11
2095	SE2-125	D6, D65, F11
2096	SE2-150	D6, D65, F11
2098	SE2-200	D6, D65, F11
211	4SB-NM	A8
2122	OF7701-S	D1
2123	OF7702-S	D1
2124	OF7703-S	D1
2125	OF7704-S	D1
2126	OF7705-S	D1
2128	OF7706-S	D1
213	4SB-MC	A8
2140	OF7707	D1
2142	OF7708	D1
2144	OF7709	D1
2146	OF7710	D1
2150	OF7717	D1
2152	OF7718	D1
2154	OF7719	D1
2156	OF7720	D1
2160	OF7707-S	D1
2162RAC	OF7708-S	D1
2164	OF7709-S	D1
2166	OF7710-S	D1
218	4SB-MC-FB	A8
219	4SB-MC-WB	A8
2191	OF730	D12
2192	OF731	D12
2193	OF732	D12
2194	OF733	D12
2195RAC	OF734	D12
2196RAC	OF735	D12
2198	OF736	D12
220	4SB-NM-WB	A8
223	4SB-NM-FB	A8
2232	SR2-50	D39, D66, F12
2233	SR2-75	D39, D66, F12
2234	SR2-100	D39, D66, F12
2235	SR2-125	D39, D66, F12
2236	SR2-150	D39, D66, F12
2238	SR2-200	D39, D66, F12
2239	SU2-250	D6, D39, D65, D66, F11, F12
224	4SB-MC-B	A8
2240	SU2-300	D6, D39, D65, D66, F11, F12
2241	SU2-350	D6, D39, D65, D66, F11, F12
2242	SU2-400	D6, D39, D65, D66, F11, F12
2252	NS-50	A42, D6, D19, D67, F10
2253	NS-50/75	A42, D6, D19, D67, F10
2254	NS-100	A42, D6, D19, D67, F10
227	4SB-MKO-MS	A7
2272	OF676	D11
2273	OF677	D11
2281	OF671	D11
2282	OF672	D11
2283	OF673	D11
229	4SB-MC-MS	A8
2302EC	MCCE-50	D37, D69, F6
2303EC	MCCE-75	D37, D69, F6
2304EC	MCCE-100	D37, D69, F6
2305EC	MCCE-125	D37, D69, F6
2306EC	MCCE-150	D37, D69, F6
2308EC	MCCE-200	D37, D69, F6
231	4SDB-75	P30
2310EC	MCCE-250	D37, D69, F6
2312EC	MCCE-300	D37, D69, F6
232	4SDB-MKO	P30, A9
2322PC	MCCP-50	D37, F7
2323PC	MCCP-75	D37, F7
2324PC	MCCP-100	D37, F7
2325PC	MCCP-125	D37, F7
2326PC	MCCP-150	D37, F7
2328PC	MCCP-200	D37, F7
232F	4SDB-MKO-PT-BSA	P26, A9
232SM	4SDB-MKO-PT	P26, A9
233	4SDB-100	A9

RACO	ORBIT	PAGE
2330PC	MCCP-250	D37, F7
2332PC	MCCP-300	D37, F7
2334PC	MCCP-350	D37, F7
2336PC	MCCP-400	D37, F7
235	4SDB-MKO-WB	A9
2352RC	MCCR-50	D37, D69, F6
2353RC	MCCR-75	D37, D69, F6
2354RC	MCCR-100	D37, D69, F6
2355RC	MCCR-125	D37, D69, F6
2356RC	MCCR-150	D37, D69, F6
2358RC	MCCR-200	D37, D69, F6
236	4SDB-75-FB	A9
2360RC	MCCR-250	D37, D69, F6
2362RC	MCCR-300	D37, D69, F6
2364RC	MCCR-350	D37, D69, F6
2366RC	MCCR-400	D37, D69, F6
237	4SDB-MKO-FB	A9
238	4SDB-MKO-MS	A9
239	D4SDB-50/75	A6
2402	EC-50	D71
2403	EC-75	D71
2404	EC-100	D71
2405	EC-125	D71
2406	EC-150	D71
2408	EC-200	D71
2410	EC-250	D71
2412	EC-300	D71
2414	EC-350	D71
2416	EC-400	D71
2441	SES1-50	D28, D66, D71, F13
2442	SES1-75	D28, D66, D71, F13
2443	SES1-100	D28, D66, D71, F13
245/247	5SSB-MKO	A16
2452	LTSR-50	D20, D45, D79
2453	LTSR-75	D20, D45, D79
2454	LTSR-100	D20, D45, D79
2455	LTSR-125	D20, D45, D79
2456	LTSR-150	D20, D45, D79
2458	LTSR-200	D20, D45, D79
2468	WECC-200-40	D27, D30, D72
2475	WECC-125-2	D27, D30, D72
2485	WECC-125-3	D27, D30, D72
2486	WECC-150-20	D27, D30, D72
2498	WECC-200-30	D27, D30, D72
250	5SSB-MKO-EXT	A16
2504	GCB-50/100	D57
2505	GCB-125/200	D57
2506	GCR-50/100	D58
2507	GCAH-50/100	D58
2508	GCAH-125/200	D58
2510	BCM-50	D69, D82, F33
2512	GCH-50/100-50	D58
2513	GCH-50/100-75	D58
2524	BCM-25	D69, D82, F33
2538	BCM-38	D69, D82, F33
254	5SDB-MKO-FB	A17
256	4SEDB-CKO	P30, A11
257	5SDB-MKO	A17
257SM	5SDB-MKO-A-PT	A17
258	5SDB-100	A17
259	5SDB-125	A17
260	T5B-200	P7, P27, A22, F22
2602	OF701	D4
2603	OF702	D4
2604	OF703	D4
2605	OF704	D4
2606	OF705	D4
2608	OF706	D4
2611	MC-DX-50	D19
262	5SDB-50/75-EXT	A17
2622	OF711	D4
2623	OF712	D4
2624	OF713	D4
2625	OF714	D4
2626	OF715	D4
2628	OF716	D4
2632	OF654	D13
2634	OF701-S	D4
2635	OF702-S	D4
2636		



RACO

RACO	ORBIT	PAGE	RACO	ORBIT	PAGE	RACO	ORBIT	PAGE	RACO	ORBIT	PAGE
2649	OF708-S	D4	2906RT	OF7605-W	D2	3426	MLT90-150	D24	3565-3	MLTI45LL-125	D23
265	5SDB-75/100	A17	2908	OF7606	D2	3426DC	LT90-150	D24	3566	MLTI45-150	D23
2650	OF709-S	D4	2908RT	OF7606-W	D2	3428	MLT90-200	D24	3566-3	MLTI45LL-150	D23
2651	OF710-S	D4	2912	OF7601-S	D2	3428DC	LT90-200	D24	3568	MLTI45-200	D23
2652	PE-50	C15, D36, D51	2912RT	OF7601-SW	D2	3430	MLT90-250	D24	3568-3	MLTI45LL-200	D23
2653	PE-75	C15, D36, D51	2913	OF7602-S	D2	3432	MLT90-300	D24	3702-1	SCG-50-125/250	D29
2654	PE-100	C15, D36, D51	2913RT	OF7602-SW	D2	3436	MLT90-400	D24	3702-3	SCG-50-350/450	D29
2655	PE-125	C15, D36, D51	2914	OF7603-S	D2	3441	MLT45-38	D23	3703-4	SCG-75-560/650	D29
2661	OF6620	D18	2914RT	OF7603-SW	D2	3442	MLT45-50	D23	3703-5	SCG-75-750/850	D29
2662	PEB-50	C15, D36, D51	2915	OF7604-S	D2	3443	MLT45-75	D23	400	GESB-1	A33
2663	PEB-75	C15, D36, D51	2915RT	OF7604-SW	D2	3444	MLT45-100	D23	410	GESB-1-NM	A33
2664RAC	PEB-100	C15, D36, D51	2916	OF7605-S	D2	3445	MLT45-125	D23	420	GSB-1	A33
2670	OF717	D4	2916RT	OF7605-SW	D2	3446	MLT45-150	D23	440	GSB-1-MC	A33
2672	OF718	D4	2918	OF7606-S	D2	3448	MLT45-200	D23	445	GSB-1-NM	A33
2674	OF719	D4	2918RT	OF7606-SW	D2	3511-3	MLTILL-38	D22	4714	PQLC-38	D26, D77
2676	OF720	D4	292	3PB-NM	A2	3511DC	LTI-38	D21	4721	NMLT-38	D20
2691	OF643	D14	2922	OF7611	D3	3511RAC	MLTI-38	D22	4722	NMLT-50	D20
2692	OF644	D14	2922RT	OF7611-W	D3	3512-3	MLTILL-50	D22	4723	NMLT-75	D20
2693	OF645	D14	2923	OF7612	D3	3512DC	LTI-50	D21	4724	NMLT-100	D20
2694	OF6463	D14	2923RT	OF7612-W	D3	3512RAC	MLTI-50	D22	4725	NMLT-125	D20
2695	OF6464	D14	2924	OF7613	D3	3513-3	MLTILL-75	D22	4726	NMLT-150	D20
2696	OF6465	D14	2924RT	OF7613-W	D3	3513DC	LTI-75	D21	4728	NMLT-200	D20
2698	OF6466	D14	2925	OF7614	D3	3513RAC	MLTI-75	D22	4731	NMLT90-38	D20
270RAC	2CB	A30	2925RT	OF7614-W	D3	3514-3	MLTILL-100	D22	4732	NMLT90-50	D20
271	25CB	A30	2926	OF7615	D3	3514DC	LTI-100	D21	4733	NMLT90-75	D20
2710	SP-1	A41, F39	2926RT	OF7615-W	D3	3514RAC	MLTI-100	D22	4734	NMLT90-100	D20
2711	RX-50	D27, D72	2928	OF7616	D3	3515-3	MLTILL-125	D22	500	GB-1	A34, H11
2715	FLD-50	D17	2928RT	OF7616-W	D3	3515DC	LTI-125	D21	5002-0/5101-0	1C-GH	C3
272	3CB	A30	293	4PB	A2	3515RAC	MLTI-125	D22	501	GB-1-NE	A34
273	35CB	A30	2940	OF7607	D2	3516	MLTI-150	D22	502	GB-1-B	A34
274	4CB	A30	2940RT	OF7607-W	D2	3516-3	MLTILL-150	D22	5027-0	1CL-DV	C4
275	5CB	A30	2942	OF7608	D2	3516DC	LTI-150	D21	5027-0/5146-0	1C-DV	C3
2750	DSC-38	P32, D16	2942RT	OF7608-W	D2	3518	MLTI-200	D22	5028-0	1CL-GV	C4
2752	SSPE-50	C15, D10, D51	2944	OF7609	D2	3518-3	MLTILL-200	D22	503	GB-1-MKO	A34, H11
2753	SSPE-75	C15, D10, D51	2944RT	OF7609-W	D2	3518DC	LTI-200	D21	504	GB-1-FB	A34
2754	SSPE-100	C15, D10, D51	2946	OF7610	D2	3520	MLTI-250	D22	5045-0/5157-0	2C-2G	C5
276	6CB	A30	2946RT	OF7610-W	D2	3520-3	MLTILL-250	D22	506	GB-1-OW	A34
277	3CB-75/100	A30	2950	OF7617	D3	3520DC	LTI-250	D21	509	TG-1	A34, H11
278	35CB-75/100	A30	2950RT	OF7617-W	D3	3522	MLTI-300	D22	5104-0	1CP-GV	C4
279	4CB-75/100	A30	2952	OF7618	D3	3522-3	MLTILL-300	D22	512	TG-1-NM	A34
2800	FLC-50	D17	2952RT	OF7618-W	D3	3522DC	LTI-300	D21	5132-0	2C-2D	C5
2801	FLC-75L	D17	2954	OF7619	D3	3524	MLTI-350	D22	5138-0	2C-2S	C5
2802	OF601	D5	2954RT	OF7619-W	D3	3524-3	MLTILL-350	D22	5147-0	1CP-DV	C4
2803	OF602	D5	2956	OF7620	D3	3524DC	LTI-350	D21	517	GB-1-NM-OW	A34
2804	OF603	D5	2956RT	OF7620-W	D3	3526	MLTI-400	D22	5179-0/5180-0	1C-DH	C3
2805	OF604	D5	296	FSB	A1	3526-3	MLTILL-400	D22	518	GB-1-MC	A34
2806	OF605	D5	2960	OF7607-S	D2	3526DC	LTI-400	D21	5181-0	1CP-DH	C4
2808	OF606	D5	2960RT	OF7607-SW	D2	3541-3	MLTI90LL-38	D25	519	GB-1-NM	A34
2822	OF611	D5	2962	OF7608-S	D2	3541DC	LT190-38	D24	522	GB-1-MC-B	A34
2823	OF612	D5	2962RT	OF7608-SW	D2	3541RAC	MLTI90-38	D25	523	GB-1-MC-OW	A34
2824	OF613	D5	2964	OF7609-S	D2	3542	MLTI90-50	D25	524	GB-1-MC-FB	A34
2825	OF614	D5	2964RT	OF7609-SW	D2	3542-3	MLTI90LL-50	D25	526	TG-1-MC	A34
2826	OF615	D5	2966	OF7610-S	D2	3542DC	LT190-50	D24	560	GMB-1	A35, H11
2828	OF616	D5	2966RT	OF7610-SW	D2	3543	MLTI90-75	D25	562	GMB-1-FB	A35
2832	OF601-S	D5	299	FSDB	A1	3543-3	MLTI90LL-75	D25	5652-1	CP-5	A5, G33
2833	OF602-S	D5	31146	PWH-L	A43, D73, D83, F41	3543DC	LT190-75	D24	567	GMB-1-NM	A35
2834	OF603-S	D5	324	4RB-50-BHA	A3	3544	MLTI90-100	D25	570RAC	GMB-1-MC	A35
2835	OF604-S	D5	326	4RB-NM-BHA	A3	3544-3	MLTI90LL-100	D25	590	GDB-1	A36
2836	OF605-S	D5	3303DB	OF6232	D18	3544DC	LT190-100	D24	600	GDB-1-MC	A36
2838	OF606-S	D5	3401	MLT-38	D22	3545	MLTI90-125	D25	601	GDB-1-NM	A36
284	4CB-F	A30	3401DC	LT-38	D21	3545-3	MLTI90LL-125	D25	604	GDB-1-MC-FB	A36
2840	OF607	D5	3402	MLT-50	D22	3545DC	LT190-125	D24	605	GDB-1-NM-FB	A36
2842	OF608	D5	3402DC	LT-50	D21	3546	MLTI90-150	D25	650	HSB-1-50	A31
2844	OF609	D5	3403	MLT-75	D22	3546-3	MLTI90LL-150	D25	653	HSB-1-50-EXT	A31
2846	OF610	D5	3403DC	LT-75	D21	3546DC	LT190-150	D24	655	HSB-1-50-B	A31
2855	RX-125	D27, D72	3404	MLT-100	D22	3548	MLTI90-200	D25	660	DHB-1-50	A31
2856	RX-150	D27, D72	3404DC	LT-100	D21	3548-3	MLTI90LL-200	D25	662	HB-1-50-FB	A31
2858	RX-200	D27, D72	3405	MLT-125	D22	3548DC	LT190-200	D24	663	DHB-1-75	A31
2863	RX-75	D27, D72	3405DC	LT-125	D21	355	GMB-NM-NO	A36	665	HB-1-50-EXT	A31
2864	RX-100	D27, D72	3406	MLT-150	D22	3550	MLTI90-250	D25	670RAC	HDB-1-50	A32
287	3PDB-NM	A2	3406DC	LT-150	D21	3550-3	MLTI90LL-250	D25	671	HDB-1-MKO-AB	A32
2870	OF617	D5	3408	MLT-200	D22	3550DC	LT190-250	D24	678	HDB-1-50-FB	A32
2872	OF618	D5	3408DC	LT-200	D21	3552	MLTI90-300	D25	683	DHB-2	A25
2874	OF619	D5	3410	MLT-250	D22	3552-3	MLTI90LL-300	D25	685	DHB-2-FB	A25
2876	OF620	D5	3412	MLT-300	D22	3552DC	LT190-300	D24	686	MSB-3-FB	A28
2890	OF607-S	D5	3414	MLT-350	D22	3554DC	LT190-350	D24	687	MSB-4-FB	A28
2892	OF608-S	D5	3416	MLT-400	D22	3556	MLTI90-400	D25	688	MSBG-1	A28
2894	OF609-S	D5	3416DC	LT-400	D21	3556-3	MLTI90LL-400	D25	689	MBG-1	A28
2896	OF610-S	D5	3421	MLT90-38	D24	3556DC	LT190-400	D24	690	MSB-1	A28
2902	OF7601	D2	3421DC	LT90-38	D24	3561	MLTI45-38	D23	691	MSB-2	A28
2902RT	OF7601-W	D2	3422	MLT90-50	D24	3561-3	MLTI45LL-38	D23	692	MSB-3	A28
2903	OF7602	D2	3422DC	LT90-50	D24	3562	MLTI45-50	D23	693	MSB-4	A28
2903RT	OF7602-W	D2	3423	MLT90-75	D24	3562-3	MLTI45LL-50	D23	694	MSB-5	A28
2904	OF7603	D2	3423DC	LT90-75	D24	3563	MLTI45-75	D23	695	MB-1	A28
2904RT	OF7603-W	D2	3424	MLT90-100	D24	3563-3	MLTI45LL-75	D23	696	MB-2	A28
2905	OF7604	D2	3424DC	LT90-100	D24	3564	MLTI45-100	D23	697	MB-3	P8, A28, F23
2905RT	OF7604-W	D2	3425	MLT90-125	D24	3564-3	MLTI45LL-100	D23	698	MB-4	A28
2906	OF7605	D2	3425DC	LT90-125	D24	3565	MLTI45-125	D23	699	MB-5	A28

Cross Reference

RACO

RACO	ORBIT	PAGE
7022-1/2EG	ST-250 D7, D38, D68, F5	
7023EG	ST-300 D7, D38, D68, F5	
7024EG	ST-400 D7, D38, D68, F5	
703	3RBCK	A2
703-1/2EG	ST-50 D7, D38, D68, F5	
7031-1/2EG	ST-150 D7, D38, D68, F5	
7031-1/4EG	ST-125 D7, D38, D68, F5	
7031EG	ST-100 D7, D38, D68, F5	
7032EG	ST-200 D7, D38, D68, F5	
703-3/4EG	ST-75 D7, D38, D68, F5	
706RAC	4SP-100	A15
707RAC	4SDP-100	P26, A15
708	4SP-200	A15
709	4SDP-200	P26, A15
722	4RBC	A5
724	4RBC	A5
727	4R058X	A5
729	4RC-TS	A5
730	4RC-SR	A5
731	4RC-DR	A5
732	4R100X	A5
737	4R050X	A5
752	4BC	A12
753	4BCK	A12
756	43058X	A12
757	43100X	A12
758	43125X	A12
759	43075X	A12
767	43050X	A12
768	41058	P7, A12, F22
769	42058	P7, A12, F22
772	41050	A12
773	41075	P7, A12, F22
779	42075	P7, A12, F22
785	41150T	A12
786	41200T	A12
795	42150T	A12
796	42200T	A12
800C	4401	A13, G35
801C	4403	A13, G35
803C	4411	A13, G35
805C	4413	A13, G35
806C	4423	A13, G35
807C	4433	A13, G35
808C	4404	A13, G35
809	4444	A13, G35
809C	4444C	A13, G35
810C	4407	A13, G35
811C	4406	A13, G35
812C	4405	A13, G35
813C	4408	A13, G35
814	4414	A13, G35
814C	4414C	A13, G35
817C	4409	A13, G35
818	52058	A18
819	52100	A18
820	52125	A18
821	SR-2	A27
822	SR-3	A27
823	SR-4	A27
824	SR-5	A27
825	SR-6	A27
826	SR-7	A27
827	SR-8	A27
828	SR-9	A27
829	53050X	A19
832	5BC	A19
833	5BCK	A19
837	51050	A18
838	51075	A18
839	51100	A18
840	52075	A18
841	52050	A18
842	51125	A18
843	51058	A18
844	4M2-B	A26
845	4M3-B	A26
846	4M4-B	A26
847	4M5-B	A26, G36
848	4M6-B	A26
849	4M7-B	A26
850	4M8-B	A26
851	4M9-B	A26
856	5504	A20, G35
857	5544	A20, G35
858	5514	A20, G35
860	HBC-B	A32, G36
861	HBC-BK	A32, G36

RACO	ORBIT	PAGE
862	HBC-GFI	A32, G36
863	HBC-SR	A32, G36
864	HBC-DR	A32, G36
865	HBC-TS	A32, G36
867	HBC-PO	A32, G36
870RAC	5501	A20, G35
876	5512	A20, G35
878	5507	A20, G35
881RAC	5511	A20, G35
887	5505	A20, G35
888	5508	A20, G35
890	CB-BK	A30
891	CB-BK-STUD	A30
892	CB-B	A30
893	4R000S	A5
895	SCR-75	A5, I45
896	SCS-75	A5, I45
9001	FMB-16	P15, F25
9002	FMB-24	P15, F25
9010	KB-18	P13, F24
9013R	BHA-16	P9, A38
9015R	BHA-24	P9, A38
9017	LVWP1	A42, F38
9018	UMA-LVBS	P1, P3, P4, P7, F18
902C	4402	A13, G35
906C	4412	A13, G35
907C	4422	A13, G35
911-11	FA-5BC	A24
911-12	FA-5SDB-MKO	A24
911-19	FA-UCIA-4S	P30, A24, A33
911-2	FA-4SEDB-CKO	P30, A11, A24
911-3	FA-4SDB-MKO	P30, A24
911-4	FA-4SDB-MKO-FB	A24
911-6	FA-4SB-MKO-EXT	A24
911-8	FA-4BC	A24
911-9	FA-4SB-MKO	P30, A24
915	4424	A13, G35
915C	4424C	A13, G35
920	BHA-1	A38, F31
922	BHA-1C	A38, F31
927	FSDB-NBH	A1
941	SDBL-2	A26
942	SDBL-3	A26
943	SDBL-4	A26
944	SDBL-5	A26
945	SDBL-6	A26
951	SB-2	A25
952	SB-3	A25
953	SB-4	A25
954	SB-5	A25
955	SB-6	A25
956	SB-7	A25
957	SB-8	A25
958	SB-9	A25
959	5524	A20, G35
960	MSB-6	A28
961	EOWB	A41
965	MB-6	A28
969	OWG	P29, A41, F43
971	MB-D	A29
972	5502	A20, G35
973	GS-1032	P33, A40
974	SDB-D	A26
975	GC	P33, A40
976	SB-EXT	A41, F44
977	SBS	P29, A41, F43
979	5522	A20, G35
993	PTST-8	P33, A40
996	GS-1032-PT	P33, A40
A100-1/4	SNR-1420	D81, F41
A100-3/8	SNR-3816	D81, F41
AN-10S	RN-400-400	D63
AN-1BS	RN-50-200	D62
AN-1S	RN-50-150	D62
AN-2BS	RN-75-200	D62
AN-2S	RN-75-150	D62
AN-3S	RN-100-200	D62
AN-4S	RN-125-200	D62
AN-5S	RN-150-200	D62
AN-7S	RN-250-300	D63
AN-8S	RN-300-300	D63
AN-9S	RN-350-400	D63
BC100S	1-BC-G	C3
C2070075	PWH-M	A43, D73, D83, F41
CL50-1	LLDB-14/4	D56
CL501-1TN	LLTDB-14/4	D56
CR15WHI	CR15-W	G18
CR15WHITR	CR15-TR-SW	G18

RACO	ORBIT	PAGE
CR20I	CR20-I	G18
CR20ITR	CR20-TR-SI	G18
CR20WHI	CR20-W	G18
CR20WHITR	CR20-TR-SW	G18
DD5100XS	2B100-5X	C7
DR15WHITR	CDR15-TR-SW	G16
DR20WHITR	CDR20-TR-SW	G16
FD-1M	1MFD-50	C11, D52
FD-2M	1MFD-75	C11, D52
FD-3M	1MFD-100	C11, D52
FS-1M	1MFS-50	C11, D52
FS-2M	1MFS-75	C11, D52
FS-3M	1MFS-100	C11, D52
FS-4	1SFC-B	C11, D53
FS-6	1SFC-D	C11, D53
FS-9	1SFC-TS	C11, D53
FSC-1M	1MFDC-50	C11, D52
FSC-2M	1MFDC-75	C11, D52
FSC-3M	1MFDC-100	C11, D52
IG5362	IGR20-O	G19
IG5362I	IGR20-I	G19
IG5362W	IGR20-W	G19
KA25U	FTL-14/100	D55
KA26U	FTL-14/200	D55
KA2U	FTL-14/2	D55
KLU125	MLDB-6/100	D55
KLU25	MLDB-14/10	D55
KLU35	MLDB-14/6	D55
LV330S	RC-3D	C10
MM2420G	WIU-2UD-ED	C1
MM420G	WIU-1U-ED	C1
MM720G	WIU-1UD-ED	C1
MX1050S	1C-U	C2
MX2050S	2C-U	C2
MX3200	WIUM-1DV	C1
MX3300	WIUM-1DH	C1
MX6200	WIUM-2U	C1
NMPI050	PQLC-75	D26, D77
NP113I	OP113-I	G27
NP113W	OP113-W	G27
NP11W	OP11-W	G26
NP126W	OP126-W	G27
NP128W	OP87-W	G27
NP1326LA	OP1426-A	G27
NP1326W	OP1426-W	G27
NP138I	OP813-I	G27
NP138W	OP813-W	G27
NP13I	OP13-I	G26
NP13W	OP13-W	G26
NP18W	OP18-W	G27
NP1I	OP1-I	G25
NP1W	OP1-W	G25
NP226W	OP226-W	G27
NP23I	OP23-I	G26
NP23W	OP23-W	G26
NP262I	OP262-I	G26
NP262W	OP262-W	G26
NP263W	OP263-W	G26
NP264AL	OP264-A	G26
NP264W	OP264-W	G26
NP26I	OP26-I	G26
NP26W	OP26-W	G26
NP2I	OP2-I	G25
NP2W	OP2-W	G25
NP33W	OP33-W	G26
NP3W	OP3-W	G25
NP43W	OP43-W	G26
NP5W	OP5-W	G25
NP737W	OP737-W	G26
NP7W	OP7-W	G26
NP826W	OP826-W	G27
NP82I	OP82-I	G25
NP82W	OP82-W	G25
NP8I	OP8-I	G25
NP8W	OP8-W	G25
NPJ126I	OPM126-I	G28
NPJ126W	OPM126-W	G28
NPJ13I	OPM13-I	G28
NPJ13W	OPM13-W	G28
NPJ18I	OPM18-I	G28
NPJ18W	OPM18-W	G28
NPJ1I	OPM1-I	G28
NPJ1W	OPM1-W	G28
NPJ23I	OPM23-I	G28
NPJ23W	OPM23-W	G28
NPJ262I	OPM262-I	G28
NPJ262W	OPM262-W	G28
NPJ26I	OPM26-I	G28

RACO	ORBIT	PAGE
NPJ26W	OPM26-W	G28
NPJ2I	OPM2-I	G28
NPJ2W	OPM2-W	G28
NPJ826I	OPM826-I	G28
NPJ826W	OPM826-W	G28
NPJ82I	OPM82-I	G28
NPJ82W	OPM82-W	G28
NPJ8I	OPM8-I	G28
NPJ8W	OPM8-W	G28
NPJJ13I	OPJ13-I	G29
NPJJ13W	OPJ13-W	G29
NPJJ1I	OPJ1-I	G29
NPJJ1W	OPJ1-W	G29
NPJJ26I	OPJ26-I	G29
NPJJ26W	OPJ26-W	G29
NPJJ8I	OPJ8-I	G29
NPJJ8W	OPJ8-W	G29
NPS262I	OPS262-I	G24
NPS262LA	OPS262-A	G24
NPS262W	OPS262-W	G24
NPS263LA	OPS263-A	G24
NPS263W	OPS263-W	G24
NPS264LA	OPS264-A	G24
NPS264W	OPS264-W	G24
NPS26I	OPS26-I	G24
NPS26LA	OPS26-A	G24
NPS26W	OPS26-W	G24
R22BAG5R	GRC-58	D59
R-76	RB-250/200	D40, D74
R-86	RB-300/200	D40, D74
R-87	RB-300/250	D40, D74
R-97	RB-350/250	D40, D74
RACIBB-5	IGBB-5	D56
RC101I	2TS15-I	G21
RC101W	2TS15-W	G21
RC108I	RTS15-I	G21
RC108W	RTS15-W	G21
RCW5LA	OPS265-A	G24
RCW5W	OPS265-W	G24
RE450S	EXR-R	C10
RF515BR	FLBPU-D-R-CR	G5, G11, G12
RL124	CLS	G32
RR15I	R15-SI	G18
RR15QITR	R15-TR-SI	G18
RR15QWTR	R15-TR-SW	G18
RR15W	R15-SW	G18
RR201I	SR20-I	G17
RR201W	SR20-W	G17
RR205I	SR20-250-I	G17
RR205W	SR20-250-W	G17
RR330F	R30-3	G17
RR350F	R50-3	G17
RR430F	R30-4	G17
RR430FW	R30-4-W	G17
RR450F	R50-4	G17
RR450FW	R50-4-W	G17
RS115I	TS15-I	G20
RS115W	TS15-W	G20
RS315I	TS315-I	G20
RS315W	TS315-W	G20
RS415I	TS415-I	G20
RSC040404	444R	B2
RSC040404NK	444RKN	B2
RSC040604	464R	B2
RSC040604NK	464RKN	B2
RSC060604	664R	B2
RSC060604NK	664RKN	B2
RSC060606	666R	B2
RSC060606NK	666RKN	B2
RSC080804	884R	B2
RSC080804NK	884RKN	B2
RSC080806	886R	B2
RSC080806NK	886RKN	B2
RSC101004	10104R	B2
RSC101004NK	10104RKN	B2
RSC101006	10106R	B2
RSC101006NK	10106RKN	B2
RSC121204	12124R	B2
RSC121204NK	12124RKN	B2
RSC121206	12126R	B2
RSC121206NK	12126RKN	B2
RSC121208	12128R	B2
RSC121208NK	12128RKN	B2
RSC121806	12186R	B2
RSC121806NK	12186RKN	B2
RSC181804	18184R	B2
RSC181804NK	18184RKN	B2
RSC181806	18186R	B2

Cross Reference

RACO

RACO	ORBIT	PAGE
RSC181806NK	18186RNK	B2
RSC181808	18188R	B2
RSC181808NK	18188RKN	B2
RSC242406	24246R	B2
RSC242406NK	24246RKN	B2
RSC242408	24248R	B2
RSC242408NK	24248RKN	B2
RSD1151	DS15-I	G21
RSD115W	DS15-W	G21
S3625	FLB-R1G-C-BR	G1, G9
S3825	FLB-D-C-BR	G1, G9
SA3625	FLB-R1G-C-SS	G1, G9
SA3825	FLB-D-C-SS	G1, G9
SB3100S	1B100-3	C6
SB550XS	1B50-5X	C6
SC040404	444	B1
SC040404NK	444NK	B1
SC040604	464	B1
SC040604NK	464NK	B1
SC060604	664	B1
SC060604NK	664NK	B1
SC060606	666	B1
SC060606NK	666NK	B1
SC080804	884	B1
SC080804NK	884NK	B1
SC080806	886	B1
SC080806NK	886NK	B1
SC101004	10104	B1
SC101006	10106	B1
SC101006NK	10106NK	B1
SC10104NK	10104NK	B1
SC1181806NK	18186NK	B1
SC121204	12124	B1
SC121204NK	12124NK	B1
SC121206	12126	B1
SC121206NK	12126NK	B1
SC121208	12128	B1
SC121208NK	12128NK	B1
SC121806	12186	B1
SC121806NK	12186NK	B1
SC161604NK	16164NK	B1
SC161606NK	16166NK	B1
SC181804	18184	B1
SC181804NK	18184NK	B1
SC181806	18186	B1
SC181808	18188	B1
SC181808NK	18188NK	B1
SC242404	24244	B1
SC242404NK	24244NK	B1
SC242406	24246	B1
SC242406NK	24246NK	B1
SC242408	24248	B1
SC242408NK	24248NK	B1
SD450S	1DB50-4	C6
SD475S	1DB75-4	C6
SE475S	EXF75-4	C9
SS113	OS113	G31
SS22	OS21	G31
SS226	OS226	G31
SS33	OS33	G30
SS43	OS43	G30
SS701	OS701	G31
SS826	OS826	G31
SS83	OS83	G30
SS84	OS84	G30
SW7187FL	SEWG-2	D73, D83, F42
SW7195FL	SEWG-1	D73, D83, F42
SW7197FL	SEWG-3	D73, D83, F42
TB7100S	3DB100-7	C8
TB750S	3DB50-7	C8
TB775S	3DB75-7	C8
TC100	1CA-SW	C3
TC200	2CA-2SW	C5
VXG11C	VPB2	I43
WSS-2	OS703	G31
WSS-B	OS13	G30
WSS-BB	OS23	G30
WSS-C	OS11	G31
WSS-D	OS8	G30
WSS-DD	OS82	G30
WSS-R	OS26	G30
WSS-RR	OS262	G30
WSS-RRR	OS263	G30
WSS-RRRR	OS264	G30
WSS-SR2	OS7	G31
WSS-T	OS1	G30
WSS-TD	OS18	G31
WSS-TR	OS126	G31

RACO	ORBIT	PAGE
WSS-TT	OS2	G30
WSS-TTT	OS3	G30
WSS-TTTT	OS4	G30

Killark

KILLARK	ORBIT	PAGE
CRG050	G-50	C16, E11
CRG075	G-75	C16, E11
CRG100	G-100	C16, E11
CRG125	G-125/150	C16, E11
CRG200	G-200	C16, E11
CRG250	G-250/300	C16, E11
CRG350	G-350/400	C16, E11
CSC050	AC-50	E11
CSC075	AC-75	E11
CSC100	AC-100	E11
CSC125	AC-125/150	E11
CSC200	AC-200	E11
CSC250	AC-250/300	E11
CSC350	AC-350/400	E11
EC050	SSC-50	C16, E10
EC075	SSC-75	C16, E10
EC100	SSC-100	C16, E10
EC125	SSC-125	C16, E10
EC150	SSC-150	C16, E10
EC200	SSC-200	C16, E10
ELB050	SSLB-50	C16, E9
ELB075	SSLB-75	C16, E9
ELB100	SSLB-100	C16, E9
ELB125	SSLB-125	C16, E9
ELB150	SSLB-150	C16, E9
ELB200	SSLB-200	C16, E9
ELB250	SSLB-250	C16, E9
ELB300	SSLB-300	C16, E9
ELB350	SSLB-350	C16, E9
ELB400	SSLB-400	C16, E9
ELL050	SLL-50	C16, E9
ELL075	SLL-75	C16, E9
ELL100	SLL-100	C16, E9
ELL125	SLL-125	C16, E9
ELL150	SLL-150	C16, E9
ELL200	SLL-200	C16, E9
ELR050	SSLR-50	C16, E9
ELR075	SSLR-75	C16, E9
ELR100	SSLR-100	C16, E9
ELR125	SSLR-125	C16, E9
ELR150	SSLR-150	C16, E9
ELR200	SSLR-200	C16, E9
ET050	SST-50	C16, E10
ET075	SST-75	C16, E10
ET100	SST-100	C16, E10
ET125	SST-125	C16, E10
ET150	SST-150	C16, E10
ET200	SST-200	C16, E10
MOLB-0	LBM-400	C16, E5
MOLB-7	LBM-250	C16, E5
MOLB-8	LBM-300	C16, E5
MOLB-9	LBM-350	C16, E5
MOLBD-5	LBM-150	C16, E5
MOLBD-6	LBM-200	C16, E5
OC-0	C-400	C16, E6
OC-0CG	C-400A	C16, E2
OC-0M	MC-400	C16, E8
OC-1	C-50	C16, E6
OC-1CG	C-50A	C16, E2
OC-1M	MC-50	C16, E8
OC-2	C-75	C16, E6
OC-2CG	C-75A	C16, E2
OC-2M	MC-75	C16, E8
OC-3	C-100	C16, E6
OC-3CG	C-100A	C16, E2
OC-3M	MC-100	C16, E8
OC-4	C-125	C16, E6
OC-4CG	C-125A	C16, E2
OC-4M	MC-125	C16, E8
OC-5	C-150	C16, E6
OC-5CG	C-150A	C16, E2
OC-5M	MC-150	C16, E8
OC-6	C-200	C16, E6
OC-6CG	C-200A	C16, E2
OC-6M	MC-200	C16, E8
OC-7	C-250	C16, E6
OC-7CG	C-250A	C16, E2
OC-7M	MC-250	C16, E8
OC-8	C-300	C16, E6
OC-8CG	C-300A	C16, E2
OC-8M	MC-300	C16, E8

KILLARK	ORBIT	PAGE
OC-9M	MC-350	C16, E8
OL-10	CG-50	C16, E11
OL-10CM	MIC-50	E8
OL-10M	SC-50	E11
OL-20	CG-75	C16, E11
OL-20CM	MIC-75	E8
OL-20M	SC-75	E11
OL-30	CG-100	C16, E11
OL-30CM	MIC-100	E8
OL-30M	SC-100	E11
OL-450	CG-125/150	C16, E11
OL-45CM	MIC-125/150	E8
OL-45M	SC-125/150	E11
OL-45-RG	G-125/150	C16, E11
OL-60	CG-200	C16, E11
OL-60CM	MIC-200	E8
OL-60M	SC-200	E11
OL-6-RG	G-200	C16, E11
OL-780	CG-250/300	C16, E11
OL-78CM	MIC-250/300	E8
OL-78M	SC-250/300	E11
OL-78-RG	G-250/300	C16, E11
OL-900	CG-350/400	C16, E11
OL-90CM	MIC-350/400	E8
OL-90M	SC-350/400	E11
OL-90-RG	G-350/400	C16, E11
OLB-0	LB-400	C16, E5
OLB-0CG	LB-400A	C16, E1
OLB-0M	MLB-400	C16, E7
OLB-1	LB-50	C16, E5
OLB-1CG	LB-50A	C16, E1
OLB-1M	MLB-50	C16, E7
OLB-2	LB-75	C16, E5
OLB-2CG	LB-75A	C16, E1
OLB-2M	MLB-75	C16, E7
OLB-3	LB-100	C16, E5
OLB-3CG	LB-100A	C16, E1
OLB-3M	MLB-100	C16, E7
OLB-4	LB-125	C16, E5
OLB-4CG	LB-125A	C16, E1
OLB-4M	MLB-125	C16, E7
OLB-5	LB-150	C16, E5
OLB-5CG	LB-150A	C16, E1
OLB-5M	MLB-150	C16, E7
OLB-6	LB-200	C16, E5
OLB-6CG	LB-200A	C16, E1
OLB-6M	MLB-200	C16, E7
OLB-7	LB-250	C16, E5
OLB-7CG	LB-250A	C16, E1
OLB-7M	MLB-250	C16, E7
OLB-8	LB-300	C16, E5
OLB-8CG	LB-300A	C16, E1
OLB-8M	MLB-300	C16, E7
OLB-9	LB-350	C16, E5
OLB-9CG	LB-350A	C16, E1
OLB-9M	MLB-350	C16, E7
OLK-1-RG	G-50	C16, E11
OLK-2-RG	G-75	C16, E11
OLK-3-RG	G-100	C16, E11
OLL-0	LL-400	C16, E5
OLL-0CG	LL-400A	C16, E1
OLL-0M	MLL-400	C16, E7
OLL-1	LL-50	C16, E5
OLL-1CG	LL-50A	C16, E1
OLL-1M	MLL-50	C16, E7
OLL-2	LL-75	C16, E5
OLL-2CG	LL-75A	C16, E1
OLL-2M	MLL-75	C16, E7
OLL-3	LL-100	C16, E5
OLL-3CG	LL-100A	C16, E1
OLL-3M	MLL-100	C16, E7
OLL-4	LL-125	C16, E5
OLL-4CG	LL-125A	C16, E1
OLL-4M	MLL-125	C16, E7
OLL-5	LL-150	C16, E5
OLL-5CG	LL-150A	C16, E1
OLL-5M	MLL-150	C16, E7
OLL-6	LL-200	C16, E5
OLL-6CG	LL-200A	C16, E1
OLL-6M	MLL-200	C16, E7
OLL-7	LL-250	C16, E5
OLL-7M	MLL-250	C16, E7
OLL-8	LL-300	C16, E5
OLL-8M	MLL-300	C16, E7
OLL-9M	MLL-350	C16, E7
OLR-0	LR-400	C16, E6
OLR-0M	MLR-400	C16, E7
OLR-1	LR-50	C16, E6

KILLARK	ORBIT	PAGE
OLR-1CG	LR-50A	C16, E1
OLR-1M	MLR-50	C16, E7
OLR-2	LR-75	C16, E6
OLR-2CG	LR-75A	C16, E1
OLR-2M	MLR-75	C16, E7
OLR-3	LR-100	C16, E6
OLR-3CG	LR-100A	C16, E1
OLR-3M	MLR-100	C16, E7
OLR-4	LR-125	C16, E6
OLR-4CG	LR-125A	C16, E1
OLR-4M	MLR-125	C16, E7
OLR-5	LR-150	C16, E6
OLR-5CG	LR-150A	C16, E1
OLR-5M	MLR-150	C16, E7
OLR-6	LR-200	C16, E6
OLR-6CG	LR-200A	C16, E1
OLR-6M	MLR-200	C16, E7
OLR-7	LR-250	C16, E6
OLR-7M	MLR-250	C16, E7
OLR-8	LR-300	C16, E6
OLR-8M	MLR-300	C16, E7
OLR-9M	MLR-350	C16, E7
OT-0	T-400	C16, E6
OT-0M	MT-400	C16, E8
OT-1	T-50	C16, E6
OT-1CG	T-50A	C16, E2
OT-1M	MT-50	C16, E8
OT-2	T-75	C16, E6
OT-2CG	T-75A	C16, E2
OT-2M	MT-75	C16, E8
OT-3	T-100	C16, E6
OT-3CG	T-100A	C16, E2
OT-3M	MT-100	C16, E8
OT-4	T-125	C16, E6
OT-4CG	T-125A	C16, E2
OT-4M	MT-125	C16, E8
OT-5	T-150	C16, E6
OT-5CG	T-150A	C16, E2
OT-5M	MT-150	C16, E8
OT-6	T-200	C16, E6
OT-6CG	T-200A	C16, E2
OT-6M	MT-200	C16, E8
OT-7	T-250	C16, E6
OT-7M	MT-250	C16, E8
OT-8	T-300	C16, E6
OT-8M	MT-300	C16, E8
OT-9M	MT-350	C16, E8
RLL250	LL-250A	C16, E1
RLL300	LL-300A	C16, E1
RLL350	LL-350A	C16, E1
RLLR250	LR-250A	C16, E1
RLLR300	LR-300A	C16, E1
RLLR400	LR-400A	C16, E1
RLT250	T-250A	C16, E2
RLT300	T-300A	C16, E2
RLT400	T-400A	C16, E2
RSLB050	SLB-50	C16, D72, E2
RSLB075	SLB-75	C16, D72, E2
RSLB100	SLB-100	C16, D72, E2
RSLB125	SLB-125	C16, D72, E2
RSLB150	SLB-150	C16, D72, E2
RSLB200	SLB-200	C16, D72, E2
SLB-1	SLB-50	C16, D72, E2
SLB-2	SLB-75	C16, D72, E2
SLB-3	SLB-100	C16, D72, E2
SLB-4	SLB-125	C16, D72, E2
SLB-5	SLB-150	C16, D72, E2
SLB-6	SLB-200	C16, D72, E2

Mulberry

MULBERRY	ORBIT	PAGE
10001	HBC-B	A32, G36
10002	HBC-DR	A32, G36
10003	HBC-SR	A32, G36
10004	HBC-TS	A32, G36
10005	HBC-BK	A32, G36
10009	HBC-PO	A32, G36
10013	HBC-GFI	A32, G36
10082	4M2-B	A26
10083	4M3-B	A26
10084	4M4-B	A26
10085	4M5-B	A26, G36
10086	4M6-B	A26
10087	4M7-B	A26
10088	4M8-B	A26
10089	4M9-B	A26
10092	4M2-TS	A26

Mulberry

MULBERRY	ORBIT	PAGE
10095	4M5-TS	A26, G36
10096	4M6-TS	A26
11001	3RBC	A2
11101	4RBC	A5
11103	4RBCK	A5
11105	4RC-DR	A5
11106	4RC-SR	A5
11108	4RC-TS	A5
11124	4R058X	A5
11125	4R050X	A5
11201	4BC	A12
11203	4BCK	A12
11221	41000	A12
11224	41025	A12
11227	41058	P7, A12, F22
11228	41075	P7, A12, F22
11230	41100	A12
11231	41125	A12
11232	41150	A12
11235	42000	A12
11238	42025	A12
11241	42058	P7, A12, F22
11242	42075	P7, A12, F22
11245	42050	A12
11262	41050	A12
11266	41200	A12
11271	42050T	A12
11275	42150	A12
11276	42200	A12
11301	5BC	A19
11303	5BCK	A19
11321	51025	A18
11326	51050	A18
11327	51058	A18
11328	51075	A18
11330	51100	A18
11331	51125	A18
11337	52025	A18
11340	52050	A18
11341	52058	A18
11342	52075	A18
11344	52100	A18
11345	52125	A18
11365	51150	A18
11366	51200	A18
11375	52150	A18
11376	52200	A18
11400	4400	A13, G35
11401	4401	A13, G35
11402	4402	A13, G35
11403	4403	A13, G35
11410	4411	A13, G35
11411	4422	A13, G35
11412	4433	A13, G35
11413	4412	A13, G35
11414	4413	A13, G35
11415	4423	A13, G35
11421	4405	A13, G35
11422	4407	A13, G35
11425	4406	A13, G35
11426	4408	A13, G35
11427	4409	A13, G35
11432	4404	A13, G35
11433	4444	A13, G35
11433U	4444C	A13, G35
11435	4424	A13, G35
11435U	4424C	A13, G35
11436	4414	A13, G35
11436U	4414C	A13, G35
11501	5501	A20, G35
11502	5502	A20, G35
11503	5503	A20, G35
11510	5511	A20, G35
11511	5522	A20, G35
11513	5512	A20, G35
11521	5505	A20, G35
11522	5507	A20, G35
11523	5508	A20, G35
11532	5504	A20, G35
11533	5544	A20, G35
11536	5514	A20, G35
11720	G-50	C16, E11
11721	G-75	C16, E11
11722	G-100	C16, E11
11724	G-200	C16, E11
11901	SLB-75	C16, D72, E2
11902	SLB-100	C16, D72, E2
11903	SLB-125	C16, D72, E2

MULBERRY	ORBIT	PAGE
11904	SLB-150	C16, D72, E2
11905	SLB-50	C16, D72, E2
11906	SLB-200	C16, D72, E2
11915	LBM-150	C16, E5
11916	LBM-200	C16, E5
11917	LBM-250	C16, E5
11918	LBM-300	C16, E5
11919	LBM-350	C16, E5
11920	LBM-400	C16, E5
12801	LB-50A	C16, E1
12802	LB-75A	C16, E1
12803	LB-100A	C16, E1
12804	LB-125A	C16, E1
12805	LB-150A	C16, E1
12806	LB-200A	C16, E1
12811	LL-50A	C16, E1
12812	LL-75A	C16, E1
12813	LL-100A	C16, E1
12814	LL-125A	C16, E1
12815	LL-150A	C16, E1
12816	LL-200A	C16, E1
12821	LR-50A	C16, E1
12822	LR-75A	C16, E1
12823	LR-100A	C16, E1
12824	LR-125A	C16, E1
12825	LR-150A	C16, E1
12826	LR-200A	C16, E1
12831	C-50A	C16, E2
12832	C-75A	C16, E2
12833	C-100A	C16, E2
12834	C-125A	C16, E2
12835	C-150A	C16, E2
12836	C-200A	C16, E2
12841	T-50A	C16, E2
12842	T-75A	C16, E2
12843	T-100A	C16, E2
12844	T-125A	C16, E2
12845	T-150A	C16, E2
12846	T-200A	C16, E2
30027	WG-38	C14
30203	1B50-3	C6
30203W	1B50-3-W	C6
30203Z	1B50-3-BR	C6
30206	1B75-3	C6
30206W	1B75-3-W	C6
30206Z	1B75-3-BR	C6
30207	1B50-4	C6
30207W	1B50-4-W	C6
30210Z	1B75-4-BR	C6
30212	1B75-4	C6
30215	1B50-5	C6
30215W	1B50-5-W	C6
30218	1B75-5	C6
30221	1B50-5X	C6
30224	1B75-5X	C6
30229	EXR-1	C9
30230	EXB50-4	C9
30233	2B50-3	C7
30233W	2B50-3-W	C7
30233Z	2B50-3-BR	C7
30236	2B75-3	C7
30236Z	2B75-3-BR	C7
30239	2B50-4	C7
30242	2B75-4	C7
30245	2B50-5	C7
30248	2B75-5	C7
30251	2B50-5X	C7
30254	2B75-5X	C7
30260	2B75-6X	C7
30263	2B50-7X	C7
30266	2B75-7X	C7
30267	2B100-3	C7
30270	2B100-5X	C7
30273	EXR-2	C9
30274	EXF50-2	C9
30275	EXF50-6	C9
30278	1-BC-G	C3
30278W	1-BC-W	C3
30278Z	1-BC-BR	C3
30283	2-BC-G	C5
30283W	2-BC-W	C5
30283Z	2-BC-BR	C5
30284	3-BC	C5
30288	EXF75-4	C9
30290	PL-50	C14
30292	PL-75	C14
30294	PL-100	C14
30316	RB50-5	C10

MULBERRY	ORBIT	PAGE
30316W	RB50-5-W	C10
30316Z	RB50-5-BR	C10
30326	RB75-5	C10
30333	EXR50-4	C10
30335	EXR75-4	C10
30351	RE-1	C4
30356	RE-2	C4
30356W	RE-2-W	C4
30361	RE-3	C4
30367	RC-1	C10
30372	RC-2	C10
30372W	RC-2-W	C10
30377	RC-3	C10
30377W	RC-3-W	C10
30377Z	RC-3-BR	C10
30381	G-R	C10
30385	SJB100-3	C12
30451	1C-GH	C3
30451W	1C-GH-W	C3
30451Z	1C-GH-BR	C3
30452	2C-2G	C5
30452W	2C-2G-W	C5
30458	2C-2D	C5
30461	2C-2S	C5
30468	2C-SD	C5
30470	2C-GS	C5
30472	2C-GD	C5
30480	1CA-SW15	C3
30482	1CA-SW20	C3
30488	1CA-SW	C3
30492	2CA-SW15	C5
30501	1C-DH	C3
30501W	1C-DH-W	C3
30501Z	1C-DH-BR	C3
30509	1CL-SV	C4
30509W	1C-SV-W	C3
30509Z	1C-SV-BR	C3
30550	1C-DV	C3
30550W	1C-DV-W	C3
30550Z	1C-DV-BR	C3
30552	1C-SV	C3
30554	1C-GV	C3
30554W	1C-GV-W	C3
30554Z	1C-GV-BR	C3
30583	1DB50-3	C6
30584	1DB75-3	C6
30586	1DB50-4	C6
30587	1DB75-4	C6
30589	1DB100-3	C6
30593	2DB50-5	C7
30595	2DB75-5	C7
30596	2DB100-5	C7
30598	2DB75-7X	C7
30599	2DB100-7X	C7
30601	3DB75-7	C8
30985	WIUM-1DV	C1
30986	WIUM-1DH	C1
30989	WIUM-2U	C1
40005	RW-75/50	D43, D80
40006	RW-100/50	D43, D80
40007	RW-100/75	D43, D80
40008	RW-125/50	D43, D80
40009	RW-125/75	D43, D80
40010	RW-125/100	D43, D80
40011	RW-150/50	D43, D80
40012	RW-150/75	D43, D80
40013	RW-150/100	D43, D80
40014	RW-150/125	D43, D80
40015	RW-200/50	D43, D80
40016	RW-200/75	D43, D80
40017	RW-200/100	D43, D80
40018	RW-200/125	D43, D80
40019	RW-200/150	D43, D80
40024	RW-250/150	D43, D80
40025	RW-250/200	D43, D80
40031	RW-300/200	D43, D80
40032	RW-300/250	D43, D80
40046	RW-400/200	D43, D80
40048	RW-400/300	D43, D80
40111	RB-75/50	D40, D74
40319	GS-1032	P33, A40
40470	SP-1	A41, F39
40490	SBS	P29, A41, F43
97071	OS1	G30
97072	OS2	G30
97073	OS3	G30
97074	OS4	G30
97091	OS705	G31

MULBERRY	ORBIT	PAGE
97101	OS8	G30
97102	OS82	G30
97151	OS13	G30
97152	OS23	G30
97401	OS26	G30
97402	OS262	G30
97403	OS263	G30
97404	OS264	G30
97432	OS126	G31
97532	OS18	G31

nVent Caddy

NVENT CADDY	ORBIT	PAGE
005275150PL	SP-1	A41, F39
005550150PL	SP-6	A41, F39
0070050EG	SR1-50	D39, D65, F12
0070075EG	SR1-75	D39, D65, F12
0070100EG	SR1-100	D39, D65, F12
0070125EG	SR1-125	D39, D65, F12
0070150EG	SR1-150	D39, D65, F12
0070200EG	SR1-200	D39, D65, F12
0080050EG	SR2-50	D39, D66, F12
0080075EG	SR2-75	D39, D66, F12
0080100EG	SR2-100	D39, D66, F12
0080125EG	SR2-125	D39, D66, F12
0080150EG	SR2-150	D39, D66, F12
0080200EG	SR2-200	D39, D66, F12
0080250EG	SU2-250	D6, D39, D65, D66, F11, F12
0080300EG	SU2-300	D6, D39, D65, D66, F11, F12
0080400EG	SU2-400	D6, D39, D65, D66, F11, F12
122	F122	F35
1226TI	F1226TI	F35
123812M	F123812M	F1
12P	F12P	F1
12P24	F12P24	F3
12P24SM	F12P24SM	F3
12P58	F12P58	F3
12P58SM	F12P58SM	F3
12P912	F12P912	F3
12P912SM	F12P912SM	F3
16M	F16M	F1
16M24	F16M24	F2
16M24SM	F16M24SM	F2
16M41	F16M41	F1
16M58SM	F16M58SM	F2
16M912	F16M912	F2
16M912SM	F16M912SM	F2
16MB18A	F16MB18A	F8
16MF	F16MF	F9, F14
16P	F16P	F1
16P24	F16P24	F3
16P24SM	F16P24SM	F3
16P58	F16P58	F3
16P58SM	F16P58SM	F3
16P912	F16P912	F3
16P912SM	F16P912SM	F3
20M	F20M	F1
20M24SM	F20M24SM	F2
20M41	F20M41	F1
20M58SM	F20M58SM	F2
20M912SM	F20M912SM	F2
20MF	F20MF	F9, F14
24M	F24M	F1
24M24SM	F24M24SM	F2
24M41	F24M41	F1
24M58SM	F24M58SM	F2
24M912SM	F24M912SM	F2
2BRT12	F2BRT12	F37
2BRT20	F2BRT20	F37
2BRT32	F2BRT32	F37
2FMP28	MPC	F36
2H4	F2H4	F32
304B2	SOSP	F39
32M	F32M	F1
32M24SM	F32M24SM	F2
32M41	F32M41	F1
32M58SM	F32M58SM	F2
32M912SM	F32M912SM	F2
350812M	F350812M	F9, F14
449	MSC	F10, F15
4BRT20	F4BRT20	F37
4BRT32	F4BRT32	F37
4BRT32WS	F4BRT32WS	F37
4BRT64	F4BRT64	F37
4G16	F4G16	F27
4G16H	F4G16H	F27
4H24	F4H24	F32



Cross Reference

nVent Caddy

NVENT CADDY	ORBIT	PAGE
4H58	F4H58	F32
4H912	F4H912	F32
4TI	F4TI	F40
4TI24	F4TI24	F32
4TI58	F4TI58	F32
4TI912	F4TI912	F32
4TIB	F4TIB	F40
4Z34	F4Z34	F34
4Z3412P	F4Z3412P	F4
4Z3416M	F4Z3416M	F3
4Z3416P	F4Z3416P	F4
4Z346M	F4Z346M	F3
4Z34812M	F4Z34812M	F3
4Z348P	F4Z348P	F4
4Z4S	F4Z4S	F34
512	BHT-1	A37, F29
512A	BHT-1A	A37, F29
512HD	BHT-1HD	A37, F29
512HDEEP	BHT-1HDEEP	A37, F29
6A24	F6A24	F33
6A912	F6A912	F33
6M	F6M	F1
6M24	F6M24	F2
6M24SM	F6M24SM	F2
6M4I	F6M4I	F1
6M58	F6M58	F2
6M58SM	F6M58SM	F2
6M912	F6M912	F2
6M912SM	F6M912SM	F2
6MATA	F6MATA	F8
6MB18A	F6MB18A	F8
6MF	F6MF	F9, F14
6T	F6T	F40
6TI	F6TI	F40
6TIB	F6TIB	F40
6Z34	F6Z34	F34
6Z3412P	F6Z3412P	F4
6Z3416M	F6Z3416M	F3
6Z3416P	F6Z3416P	F4
6Z34812M	F6Z34812M	F3
6Z348P	F6Z348P	F4
6Z4S	F6Z4S	F34
740	HOSP	F40
766	ABS-6	A42, F25, F43
766A	ABS	A42, F25, F43
770	JC-12	A43, D81, F42
771	SH-2	A43, D83, F42
812M	F812M	F1
812M24	F812M24	F2
812M24SM	F812M24SM	F2
812M4I	F812M4I	F1
812M58	F812M58	F2
812M58SM	F812M58SM	F2
812M912	F812M912	F2
812M912SM	F812M912SM	F2
812MATA	F812MATA	F8
812MB18A	F812MB18A	F8
812MB18S	F812MB18S	F8
812MF	F812MF	F9, F14
8P	F8P	F1
8P24	F8P24	F3
8P24SM	F8P24SM	F3
8P58	F8P58	F3
8P58SM	F8P58SM	F3
8P912	F8P912	F3
8P912SM	F8P912SM	F3
8PATS	F8PATS	F8
A10R104	10104R	B2
A10R106	10106R	B2
A12R124	12124R	B2
A12R124NK	12124Rnk	B2
A12R126	12126R	B2
A12R126NK	12126Rnk	B2
A12R128	12128R	B2
A18R184	18184R	B2
A18R184NK	18184Rnk	B2
A18R186	18186R	B2
A18R186NK	18186Rnk	B2
A18R188	18188R	B2
A18R188NK	18188Rnk	B2
A24R248	24248R	B2
A4R44	444R	B2
A6R64	664R	B2
A6R66	666R	B2
A8R84	884R	B2
A8R84NK	884Rnk	B2
A8R86	886R	B2
AB	AB4	F40

NVENT CADDY	ORBIT	PAGE
AB375	AB6	F40
AF14	FAF14	F34
AF144TI	FAF144TI	F34
AF146T	FAF146T	F34
AF146TI	FAF146TI	F34
AMR1020SG	4AR1G-58 P7, P23, A15, F22	
AMR1024DG	4AR2G-58 P7, P23, A15, F22	
AMR1024DG41	5AR2G-58 P23, A15, A20	
AMR1224RO	4ARR-34 P23, A15	
AMR1224SG	4AR1G-34 P7, P23, A15, F22	
AMR1224SG41	5AR1G-58 P23, A15, A20	
AMR1224TG	3GAR-34 P23, A15, A27	
ASE10X10X4NK	10104NK	B1
ASE12X12X4NK	12124NK	B1
ASE12X12X6NK	12126NK	B1
ASE18X18X4NK	18184NK	B1
ASE6X6X4NK	664NK	B1
ASE6X6X6NK	666NK	B1
ASE8X8X4NK	884NK	B1
ASG10X10X6NK	10106NK	B1
ASG12X12X8NK	12128NK	B1
ASG16X16X6NK	16166NK	B1
ASG18X18X6NK	18186NK	B1
ASG18X18X8NK	18188NK	B1
ASG24X24X6NK	24246NK	B1
ASG24X24X8NK	24248NK	B1
ASG8X8X6NK	886NK	B1
ATS4I	FATS4I	F28
BC	BCSS	F33
BC200	BC-25	D69, D82, F33
BC400	BC-38	D69, D82, F33
BCSP45	BCHS-6	P20, B4, F26
BCSP45RS25	BCHS-6S	P20, B4, F26
BCSP612	BCHS-12	P20, B4, F26
BHC	BHT-C	A37, F29
C23	BMA-23	P16, F25
C4	BMA-4	P16, F25
CAT12	FCAT12	F37
CAT124Z34	FCAT124Z34	F37
CAT126Z34	FCAT126Z34	F37
CAT21HP	FCAT21	F37
CAT32HP	FCAT32	F37
CAT64HP	FCAT64	F37
CD0-B	PH-50B	D7, D38, D68, F1
CD1-B	PH-75B	D7, D38, D68, F1
CD2.5-B	PH-105B	D7, D38, D68, F1
CD2-B	PH-100B	D7, D38, D68, F1
CD3-B	PH-125B	D7, D38, D68, F1
CD4-B	PH-150B	D7, D38, D68, F1
CD5-B	PH-200B	D7, D38, D68, F1
CD6-B	PH-250B	D7, D38, D68, F1
CD7-B	PH-300B	D7, D38, D68, F1
CD8-B	PH-350B	D7, D38, D68, F1
CD9-B	PH-400B	D7, D38, D68, F1
CJ6	CS-CJ6	P2, D28, D67, F10, F16
CP34	GRC-75	D59
CS16	FCS16	F15
CS812	FCS812	F15
CS812D	FCS812D	F15
DS12A	SBS	P29, A41, F43
EL6CADB	LLDB-14/4	D56
EPS0075EG	SE1-75	D6, D65, F11
EPS0100EG	SE1-100	D6, D65, F11
EPS0125EG	SE1-125	D6, D65, F11
EPS0150EG	SE1-150	D6, D65, F11
EPS0200EG	SE1-200	D6, D65, F11
ESG1	PUSG	D26, D77, F15
FB16	FB-3	P13, F24
FMSB18	USB	P11
FXC20	FFXC20	F9, F14
HMZH665	H-SCREW	A43, D70, D83, F41
IDS	ISC	F27
K12	CC-12	F4
K16	CC-16	F4
K20	CC-20	F4
K8	CC-8	F4
KBT	CCCT	F5
KX	CC	F4
LFC	FH-S	A43, D70, D83, F43
LFC90	FH-E	A43, D70, D83, F43
M24	FM24	F32
M24S	FM24S	F32
M58	FM58	F32
M58S	FM58S	F32
M912	FM912	F32
M912S	FM912S	F32
MAC2	FMAC2	F10, F15
MP1S	LVS1	P1, P11, A42, F38

NVENT CADDY	ORBIT	PAGE
MP2S	LVS2	P1, P11, A42, F38
MPLS	LVWP1	A42, F38
MPLS2	LVWP2	A42, F38
MSR58	FMSR58	F36
MSS122	FMSS122	F35
MSS24	FMSS24	F36
MSS58	FMSS58	F36
MSS912	FMSS912	F36
PB16	LCB-16	P21
PCS1	CWC1	F5
RBS16	FMB-16	P15, F25
RBS24	FMB-24	P15, F25
RLC	DLR-1G	A41, F44
RMX58	FRMX58	F7
SC2A	FSC2A	F7
SC2D	FSC2D	F7
SC2E	FSC2E	F7
SC2F	FSC2F	F7
SC4B	FSC4B	F7
SC4D	FSC4D	F7
SCH12B	STS-75	D7, D19, D38, D68, F5
SCH16B	STS-100	D7, D19, D38, D68, F5
SCH20B	STS-125	D7, D19, D38, D68, F5
SCH24B	STS-150	D7, D19, D38, D68, F5
SCH32B	STS-200	D7, D19, D38, D68, F5
SCH48B	STS-250	D7, D19, D38, D68, F5
SCH56B	STS-300	D7, D19, D38, D68, F5
SCH64B	STS-350	D7, D19, D38, D68, F5
SCH6B	STS-50	D7, D19, D38, D68, F5
SCH72B	STS-400	D7, D19, D38, D68, F5
SGB16A	BHA-16	P9, A38
SK125I	ST-75	D7, D38, D68, F5
SK165I	ST-100	D7, D38, D68, F5
SK205I	ST-125	D7, D38, D68, F5
SK245I	ST-150	D7, D38, D68, F5
SK325I	ST-200	D7, D38, D68, F5
SK405I	ST-250	D7, D38, D68, F5
SK485I	ST-300	D7, D38, D68, F5
SK565I	ST-350	D7, D38, D68, F5
SK645I	ST-400	D7, D38, D68, F5
SK85I	ST-50	D7, D38, D68, F5
SPRA0025EG	SNR-1420	D81, F41
SPRA0037EG	SNR-3816	D81, F41
SPRA0050EG	SNR-1213	D81, F41
TB1624HD	SSB-75	P1, P3, P7, P8, F18, F23
TB435	UMIAB-35	P1, P5, P8, A11, F19, F21
TB435FB	FA-UMIAB-35	P1, P5, P8, A11, A24, F19
TB45P	UMA	P1, P3, P7, P11, F18
TB45PK	UMA-LVBS	P1, P3, P4, P7, F18
TSGB24	BHA-24	P9, A38
TSLDR1	BARB	P10, A39
TSRBS1625	TSB	P9, F24
VF14	FVF14	F34

Southwire-TCAS

SOUTHWIRE-TCAS	ORBIT	PAGE
0	ASB-516	D19, D78
1	ASB-38	D19, D78
100	OF643	D14
1002	PWH-L	A43, D73, D83, F41
1005	SEWG-1	D73, D83, F42
1006	SEWG-2	D73, D83, F42
1007	SEWG-3	D73, D83, F42
100B560	SCG-100-450/560	D29
100B650	SCG-100-560/650	D29
100B750	SCG-100-650/750	D29
100B850	SCG-100-750/850	D29
100C1050	SCG-100-950/1050	D29
100C950	SCG-100-850/950	D29
101	OF644	D14
102	OF645	D14
102	SBS	P29, A41, F43
103	OF6463	D14
104	OF6464	D14
105	OF6465	D14
106	OF6466	D14
107	OF6467	D14
108	OF6468	D14
109	OF6469	D14
11	REL45-50	C15, D60, D61, C15
110	OF6470	D14
111	ON-50	D45, D64
112	ON-75	D45, D64
1124	SE2-50	D6, D65, F11
1125	SE2-75	D6, D65, F11
1126	SE2-100	D6, D65, F11
1127	SE2-125	D6, D65, F11

SOUTHWIRE-TCAS	ORBIT	PAGE
1128	SE2-150	D6, D65, F11
1129	SE2-200	D6, D65, F11
113	ON-100	D45, D64
114	ON-125	D45, D64
115	ON-150	D45, D64
116	ON-200	D45, D64
1170	CBS-50	D40, D67, F13
1171	CBS-75	D40, D67, F13
1172	CBS-100	D40, D67, F13
1173	CBS-125	D40, D67, F13
1174	CBS-150	D40, D67, F13
1175	CBS-200	D40, D67, F13
1176	CBS-250	D40, D67, F13
1177	CBS-300	D40, D67, F13
1178	CBS-350	D40, D67, F13
1179	CBS-400	D40, D67, F13
12	REL45-75	C15, D60, D61, C15
120	RX-50	D27, D72
1200	PQLC-38	D26, D77
1202	PQLC-75	D26, D77
121	OF654	D13
121A	OF655	D13
122	BCM-25	D69, D82, F33
1226TITZ	F1226TI	F35
122TZ	F122	F35
123	BCM-38	D69, D82, F33
123812MTZ	F123812M	F2
124	BCM-50	D69, D82, F33
124	SR2-50	D39, D66, F12
125	SR2-75	D39, D66, F12
126	SR2-100	D39, D66, F12
127	SR2-125	D39, D66, F12
128	SR2-150	D39, D66, F12
1281	1PB-G	C8
129	SR2-200	D39, D66, F12
12P24SMTZ	F12P24SM	F3
12P24TZ	F12P24	F3
12P58SMTZ	F12P58SM	F3
12P58TZ	F12P58	F3
12P912SMTZ	F12P912SM	F3
12P912TZ	F12P912	F3
12PTZ	F12P	F1
13	REL45-100	C15, D60, D61, C15
130	OF653	D18
130	SU2-250	D6, D39, D65, D66, F11, F12
130CSL	DSC-38C	P32, D16
130DSP	DSC-38	P32, D16
131	OF1611	D9, D15, D49
131	SU2-300	D6, D39, D65, D66, F11, F12
1313	1PC-G	C8
1314	2PC-G	C8
132	OF1612	D9, D15, D49
132	SU2-350	D6, D39, D65, D66, F11, F12
1321	1CP-GV	C4
1323	1CP-DV	C4
133	OF1613	D9, D15, D49
133	SU2-400	D6, D39, D65, D66, F11, F12
14	REL45-125	C15, D60, D61, C15
140	OF6620	D18
141	OF781	D64
15	REL45-150	C15, D60, D61, C15
150	OF730	D12
1501	OF730-S	D12
150SNAP	KO-50	D81
151	OF731	D12
1511	OF731-S	D12
151SNAP	KO-75	D81
152	OF732	D12
1521	OF732-S	D12
152SNAP	KO-100	D81
153	OF733	D12
1531	OF733-S	D12
153SNAP	KO-125	D81
154	OF734	D12
1541	OF734-S	D12
154SNAP	KO-150	D81
155	OF735	D12
1551	OF735-S	D12
155SNAP	KO-200	D81

Southwire-TCAS

SOUTHWIRE-TCAS ORBIT		PAGE
1662	TPB-75	D10, D77
1663	TPB-100	D10, D77
1664	TPB-125	D10, D77
1665	TPB-150	D10, D77
1666	TPB-200	D10, D77
1667	TPB-250	D10, D77
1668	TPB-300	D10, D77
1669	TPB-350	D10, D77
1670	TPB-400	D10, D77
16M24SMTZ	F16M24SM	F2
16M24TZ	F16M24	F2
16M4ITZ	F16M4I	F1
16M58SMTZ	F16M58SM	F2
16M912SMTZ	F16M912SM	F2
16M912TZ	F16M912	F2
16MB18ATZ	F16MB18A	F8
16MFTZ	F16MF	F9, F14
16MTZ	F16M	F1
16P24SMTZ	F16P24SM	F3
16P24TZ	F16P24	F3
16P58SMTZ	F16P58SM	F3
16P58TZ	F16P58	F3
16P912SMTZ	F16P912SM	F3
16P912TZ	F16P912	F3
16PTZ	F16P	F1
17	REL45-250	C15, D60, D61, C15
1701	SE1-50	D6, D65, F11
1702	SE1-75	D6, D65, F11
1703	SE1-100	D6, D65, F11
1704	SE1-125	D6, D65, F11
1705	SE1-150	D6, D65, F11
1706	SE1-200	D6, D65, F11
1707	SU1-250	D6, D39, D65, F11, F12
1708	SU1-300	D6, D39, D65, F11, F12
1709	SU1-350	D6, D39, D65, F11, F12
1710	SU1-400	D6, D39, D65, F11, F12
18	REL45-300	C15, D60, D61, C15
180	OF520	D9, D15, D49
181	OF521	D9, D15, D49
182	OF522	D9, D15, D49
182A	OF523	D9, D15, D49
187	SP-6	A41, F39
189	SP-1	A41, F39
19	REL45-350	C15, D60, D61, C15
199	SBS	P29, A41, F43
1-WBA	PH-75B	D7, D38, D68, F1
2	ASB-716	D19, D78
20	REL45-400	C15, D60, D61, C15
201	WH-50	D35
201B	WHG-50	D35
201MHDG	MWHG-50	D35
202	WH-75	D35
202B	WHG-75	D35
202MHDG	MWHG-75	D35
203	WH-100	D35
203B	WHG-100	D35
203MHDG	MWHG-100	D35
204	WH-125	D35
204B	WHG-125	D35
204MHDG	MWHG-125	D35
205	WH-150	D35
205B	WHG-150	D35
205MHDG	MWHG-150	D35
206	WH-200	D35
206B	WHG-200	D35
206MHDG	MWHG-200	D35
207	WH-250	D35
207B	WHG-250	D35
207MHDG	MWHG-250	D35
208	WH-300	D35
208B	WHG-300	D35
208MHDG	MWHG-300	D35
209	WH-350	D35
209B	WHG-350	D35
209MHDG	MWHG-350	D35
20M24SMTZ	F20M24SM	F2
20M4ITZ	F20M4I	F1
20M58SMTZ	F20M58SM	F2
20M912SMTZ	F20M912SM	F2
20MFTZ	F20MF	F9, F14
20MTZ	F20M	F1
21	EEL45-50	C15, D60
21-1/2-WBA	PH-105B	D7, D38, D68, F1
210	WH-400	D35
2101	ST-50	D7, D38, D68, F5
2102	ST-75	D7, D38, D68, F5
2103	ST-100	D7, D38, D68, F5
2104	ST-125	D7, D38, D68, F5

SOUTHWIRE-TCAS ORBIT		PAGE
2105	ST-150	D7, D38, D68, F5
2106	ST-200	D7, D38, D68, F5
2107	ST-250	D7, D38, D68, F5
2108	ST-300	D7, D38, D68, F5
2109	ST-350	D7, D38, D68, F5
210B	WHG-400	D35
210MHDG	MWHG-400	D35
211	SLB-50	C16, D72, E2
211	CC90-50	D9
2110	ST-400	D7, D38, D68, F5
2111	SNR-1420	D81, F41
2112	SNR-3816	D81, F41
2113	SNR-1213	D81, F41
212	SLB-75	C16, D72, E2
213	SLB-100	C16, D72, E2
214	SLB-125	C16, D72, E2
215	SLB-150	C16, D72, E2
216	SLB-200	C16, D72, E2
22	EEL45-75	C15, D60
220	SES2-50	D28, D66, D71, F13
221	SES2-75	D28, D66, D71, F13
222	SES2-100	D28, D66, D71, F13
223	SES2-200	D28, D66, D71, F13
23	EEL45-100	C15, D60
230S	MLT145-38	D23
230SGR	MLT145LL-38	D23
231S	MLT145-50	D23
231SGR	MLT145LL-50	D23
232S	MLT145-75	D23
232SGR	MLT145LL-75	D23
233S	MLT145-100	D23
233SGR	MLT145LL-100	D23
234S	MLT145-125	D23
234SGR	MLT145LL-125	D23
235S	MLT145-150	D23
235SGR	MLT145LL-150	D23
236S	MLT145-200	D23
236SGR	MLT145LL-200	D23
237S	MLT145-250	D23
237SGR	MLT145LL-250	D23
238S	MLT145-300	D23
238SGR	MLT145LL-300	D23
239S	MLT145-350	D23
239SGR	MLT145LL-350	D23
24	EEL45-125	C15, D60
240S	MLT145-400	D23
240SGR	MLT145LL-400	D23
241	LN-50	D44, D78
24151-R	3RB-NM	A2
242	LN-75	D44, D78
243	LN-100	D44, D78
244	LN-125	D44, D78
245	LN-150	D44, D78
246	LN-200	D44, D78
247	LN-250	D44, D78
248	LN-300	D44, D78
249	LN-350	D44, D78
24M24SMTZ	F24M24SM	F2
24M4ITZ	F24M4I	F1
24M58SMTZ	F24M58SM	F2
24MTZ	F24M	F1
25	EEL45-150	C15, D60
25	BC-25	D69, D82, F33
250	LN-400	D44, D78
251	RTC-50	D32
251M	MRTC-50	D33
252	RTC-75	D32
252M	MRTC-75	D33
253	RTC-100	D32
253M	MRTC-100	D33
254	RTC-125	D32
254M	MRTC-125	D33
255	RTC-150	D32
255M	MRTC-150	D33
256	RTC-200	D32
256M	MRTC-200	D33
257	MRTC-250	D33
258	MRTC-300	D33
259	MRTC-350	D33
26	EEL45-200	C15, D60
26	BCM-25	D69, D82, F33
260	MRTC-400	D33
261	RT-50	D32
261M	MRT-50	D32
262	RT-75	D32
262M	MRT-75	D32
263	RT-100	D32
263M	MRT-100	D32

SOUTHWIRE-TCAS ORBIT		PAGE
264	RT-125	D32
264M	MRT-125	D32
265	RT-150	D32
265M	MRT-150	D32
266	RT-200	D32
266M	MRT-200	D32
267	MRT-250	D32
268	MRT-300	D32
269	MRT-350	D32
27	EEL45-250	C15, D60
27	BCM-38	D69, D82, F33
270	MRT-400	D32
271	SELTC-50	D3, D20, D49
272	SELTC-75	D3, D20, D49
273	SELTC-100	D3, D20, D49
28	EEL45-300	C15, D60
281	SLN-50	D44, D78
282	SLN-75	D44, D78
283	SLN-100	D44, D78
284	SLN-125	D44, D78
285	SLN-150	D44, D78
286	SLN-200	D44, D78
287	SLN-250	D44, D78
288	SLN-300	D44, D78
289	SLN-350	D44, D78
29	EEL45-350	C15, D60
29	BCM-50	D69, D82, F33
290	SLN-400	D44, D78
290A	SLN-500	D44, D78
290B	SLN-600	D44, D78
291	FR-50	D46, D84
292	FR-75	D84
293	FR-100	D84
294	FR-125	D46, D84
295	FR-150	D46, D84
296	FR-200	D46, D84
298S	JC-12	A43, D81, F42
2BRT12TZ	F2BRT12	F37
2BRT20TZ	F2BRT20	F37
2BRT32TZ	F2BRT32	F37
2FMP28TZ	MPC	F36
2H4TZ	F2H4	F32
2-WBA	PH-100B	D7, D38, D68, F1
3	ASB-50	D19, D78
30	EEL45-400	C15, D60
300A	SH-2	A43, D83, F42
301	CB-50	D41, D75
3010	ASB-516	D19, D78
3011	ASB-38	D19, D78
3012	ASB-716	D19, D78
3013	ASB-50	D19, D78
3014	ASB-75	D19, D78
302	CB-75	D41, D75
303	CB-100	D41, D75
304	CB-125	D41, D75
304B2TZ	SOSP	F39
305	CB-150	D41, D75
306	CB-200	D41, D75
307	CB-250	D41, D75
308	CB-300	D41, D75
309	CB-350	D41, D75
310	CB-400	D41, D75
311	CBI-50	D41, D75
312	CBI-75	D41, D75
313	CBI-100	D41, D75
314	CBI-125	D41, D75
315	CBI-150	D41, D75
316	CBI-200	D41, D75
317	CBI-250	D41, D75
318	CBI-300	D41, D75
319	CBI-350	D41, D75
320	CBI-400	D41, D75
32M24SMTZ	F32M24SM	F2
32M4ITZ	F32M4I	F1
32M58SMTZ	F32M58SM	F2
32M912SMTZ	F32M912SM	F2
32MTZ	F32M	F1
331	GBLL-50	D42, D54, D76
331M	MGBLL-50	D42, D55, D76
332	GBLL-75	D42, D54, D76
332M	MGBLL-75	D42, D55, D76
333	GBLL-100	D42, D54, D76
333M	MGBLL-100	D42, D55, D76
334	GBLL-125	D42, D54, D76
334A	GBLL-125-10	D42, D54, D76
334AM	MGBLL-125-10	D42, D55, D76
334M	MGBLL-125	D42, D55, D76
335	GBLL-150	D42, D54, D76

SOUTHWIRE-TCAS ORBIT		PAGE
335A	GBLL-150-10	D42, D54, D76
335AM	MGBLL-150-10	D42, D55, D76
335M	MGBLL-150	D42, D55, D76
336	GBLL-200	D42, D54, D76
336A	GBLL-200-10	D42, D54, D76
336AM	MGBLL-200-10	D42, D55, D76
336M	MGBLL-200	D42, D55, D76
337	GBLL-250-10	D42, D54, D76
337A	GBLL-250	D42, D54, D76
337AM	MGBLL-250	D42, D55, D76
337M	MGBLL-250-10	D42, D55, D76
338	GBLL-300-10	D42, D54, D76
338A	GBLL-300	D42, D54, D76
338AM	MGBLL-300	D42, D55, D76
338M	MGBLL-300-10	D42, D55, D76
339	GBLL-350-10	D42, D54, D76
339A	GBLL-350	D42, D54, D76
339AM	MGBLL-350	D42, D55, D76
339M	MGBLL-350-10	D42, D55, D76
33R	SCR-75	A5, I45
340	GBLL-400-10	D42, D54, D76
340A	GBLL-400	D42, D54, D76
340ALM	MGBLL-500	D42, D55, D76
340AM	MGBLL-400	D42, D55, D76
340BLM	MGBLL-600	D42, D55, D76
340M	MGBLL-400-10	D42, D55, D76
341	EC5-50	D9
341	MCCR-50	D37, D69, F6
341-P	MCCP-50	D37, F7
342	EC5-75	D9
342	MCCR-75	D37, D69, F6
342-P	MCCP-75	D37, F7
343	MCCR-100	D37, D69, F6
343-P	MCCP-100	D37, F7
344	MCCR-125	D37, D69, F6
344-P	MCCP-125	D37, F7
345	MCCR-150	D37, D69, F6
345-P	MCCP-150	D37, F7
346	MCCR-200	D37, D69, F6
346-P	MCCP-200	D37, F7
347	MCCR-250	D37, D69, F6
347-P	MCCP-250	D37, F7
348	MCCR-300	D37, D69, F6
348-P	MCCP-300	D37, F7
349	MCCR-350	D37, D69, F6
349-P	MCCP-350	D37, F7
34S	SC5-75	A5, I45
350	MC-DX-50	D19
350	MCCR-400	D37, D69, F6
350812M2TZ	F350812M	F9, F14
350-P	MCCP-400	D37, F7
351	PE-50	C15, D36, D51
351SS	SSPE-G50	C15, D10, D51
352	PE-75	C15, D36, D51
352SS	SSPE-G75	C15, D10, D51
353	PE-100	C15, D36, D51
353SS	SSPE-G100	C15, D10, D51
354	PE-125	C15, D36, D51
354SS	SSPE-G125	C15, D10, D51
361	PEB-50	C15, D36, D51
361	SES1-50	D28, D66, D71, F13
361SS	SSPEB-G50	C15, D10, D51
362	PEB-75	C15, D36, D51
362	SES1-75	D28, D66, D71, F13
362SS	SSPEB-G75	C15, D10, D51
363	PEB-100	C15, D36, D51
363	SES1-100	D28, D66, D71, F13
363SS	SSPEB-G100	C15, D10, D51
364	PEB-125	C15, D36, D51
364	SES1-200	D28, D66, D71, F13
364SS	SSPEB-G125	C15, D10, D51
381		

Southwire-TCAS

SOUTHWIRE-TCAS	ORBIT	PAGE
3PC400	MR3C-400	D33
3PC50	MR3C-50	D33
3PC75	MR3C-75	D33
3-WBA	PH-125B	D7, D38, D68, F1
4	ASB-75	D19, D78
4/14CL	LLDB-14/4	D56
411	GRC-50	D59
412	GRC-58	D59
413	GRC-75	D59
43	SP-1	A41, F39
431	CC90-50	D9
449TZ	MSC	F10, F15
45	PUSG	D26, D77, F15
450	OF671	D11
450i	OF671-S	D11
451	OF672	D11
451i	OF672-S	D11
452	OF673	D11
452i	OF673-S	D11
453	OF674	D11
453i	OF674-S	D11
454	OF675	D11
454i	OF675-S	D11
455	OF681	D11
455i	OF681-S	D11
456	OF682	D11
456i	OF682-S	D11
457	PQLC-38	D26, D77
459	PQLC-75	D26, D77
461	OF676	D11
46111	3PB	A2
46111-R	3PB-NM	A2
462	OF677	D11
463	OF678	D11
464	OF679	D11
465	OF685	D11
466	OF686	D11
470	LT-38	D21
470i	LTI-38	D21
470S	MLTI-38	D22
470SGR	MLTILL-38	D22
471	LT-50	D21
471i	LTI-50	D21
471S	MLTI-50	D22
471SGR	MLTILL-50	D22
472	LT-75	D21
472i	LTI-75	D21
472S	MLTI-75	D22
472SGR	MLTILL-75	D22
473	LT-100	D21
473i	LTI-100	D21
473S	MLTI-100	D22
473SGR	MLTILL-100	D22
474	LT-125	D21
474i	LTI-125	D21
474S	MLTI-125	D22
474SGR	MLTILL-125	D22
475	LT-150	D21
475i	LTI-150	D21
475S	MLTI-150	D22
475SGR	MLTILL-150	D22
476	LT-200	D21
476i	LTI-200	D21
476S	MLTI-200	D22
476SGR	MLTILL-200	D22
477	LT-250	D21
477S	MLTI-250	D22
477SGR	MLTILL-250	D22
478	LT-300	D21
478S	MLTI-300	D22
478SGR	MLTILL-300	D22
479	LT-350	D21
479S	MLTI-350	D22
479SGR	MLTILL-350	D22
48	GS-1032	P33, A40
480	LT-400	D21
480S	MLTI-400	D22
480SGR	MLTILL-400	D22
481	CBS-50	D40, D67, F13
482	CBS-75	D40, D67, F13
483	CBS-100	D40, D67, F13
484	CBS-125	D40, D67, F13
485	CBS-150	D40, D67, F13
486	CBS-200	D40, D67, F13
487	CBS-250	D40, D67, F13
488	CBS-300	D40, D67, F13
489	CBS-350	D40, D67, F13
489A	CBS-400	D40, D67, F13

SOUTHWIRE-TCAS	ORBIT	PAGE
49	GS-1032-PT	P33, A40
490	LT90-38	D24
490i	LTI90-38	D24
490S	MLTI90-38	D25
490SGR	MLTI90LL-38	D25
491	LT90-50	D24
491i	LTI90-50	D24
491S	MLTI90-50	D25
491SGR	MLTI90LL-50	D25
492	LT90-75	D24
492i	LTI90-75	D24
492S	MLTI90-75	D25
492SGR	MLTI90LL-75	D25
493	LT90-100	D24
493i	LTI90-100	D24
493S	MLTI90-100	D25
493SGR	MLTI90LL-100	D25
494	LT90-125	D24
494i	LTI90-125	D24
494S	MLTI90-125	D25
494SGR	MLTI90LL-125	D25
495	LT90-150	D24
495i	LTI90-150	D24
495S	MLTI90-150	D25
495SGR	MLTI90LL-150	D25
496	LT90-200	D24
496i	LTI90-200	D24
496S	MLTI90-200	D25
496SGR	MLTI90LL-200	D25
497	LT90-250	D24
497S	MLTI90-250	D25
497SGR	MLTI90LL-250	D25
498	LT90-300	D24
498S	MLTI90-300	D25
498SGR	MLTI90LL-300	D25
499S	MLTI90-350	D25
499SGR	MLTI90LL-350	D25
49L	GS-1032-PT-10	P33, A40
49XL	GS-1032-PT-12	P33, A40
4BRT20TZ	F4BRT20	F37
4BRT32TZ	F4BRT32	F37
4BRT32WSTZ	F4BRT32WS	F37
4BRT64TZ	F4BRT64	F37
4G16HTZ	F4G16H	F27
4G16TZ	F4G16	F27
4H24TZ	F4H24	F32
4H58TZ	F4H58	F32
4H912TZ	F4H912	F32
4T124TZ	F4T124	F32
4T158TZ	F4T158	F32
4T1912TZ	F4T1912	F32
4T1B1TZ	F4T1B	F40
4T1TZ	F4T1	F40
4-WBA	PH-150B	D7, D38, D68, F1
423412PTZ	F4Z3412P	F4
423416MTZ	F4Z3416M	F3
423416PTZ	F4Z3416P	F4
42346MTZ	F4Z346M	F3
4234812MTZ	F4Z34812M	F3
42348PTZ	F4Z348P	F4
4234TZ	F4Z34	F34
424STZ	F4Z4S	F34
500	LT90-400	D24
500S	MLTI90-400	D25
500SGR	MLTI90LL-400	D25
501	SES1-50	D28, D66, D71, F13
502	SES1-75	D28, D66, D71, F13
503	SES1-100	D28, D66, D71, F13
504	SES1-200	D28, D66, D71, F13
506	SES2-50	D28, D66, D71, F13
507	SES2-75	D28, D66, D71, F13
508	SES2-100	D28, D66, D71, F13
509	SES2-200	D28, D66, D71, F13
50A250	SCG-50-125/250	D29
50A350	SCG-50-250/350	D29
50A450	SCG-50-350/450	D29
50A560	SCG-50-450/560	D29
50A650	SCG-50-560/650	D29
51	RC-50	D33, D63
510BX	S1-38	D19, D66, F11
511	SE1-50	D6, D65, F11
512	SE1-75	D6, D65, F11
512HDTZ	BHT-1HD	A37, F29
512TZ	BHT-1	A37, F29
513	SE1-100	D6, D65, F11
514	SE1-125	D6, D65, F11
515	SE1-150	D6, D65, F11
516	SE1-200	D6, D65, F11

SOUTHWIRE-TCAS	ORBIT	PAGE
517	SU1-250	D6, D39, D65, F11, F12
518	SU1-300	D6, D39, D65, F11, F12
519	SU1-350	D6, D39, D65, F11, F12
51SLT	SRLTC-50	D21, D34, D50
52	RC-75	D33, D63
520	SU1-400	D6, D39, D65, F11, F12
521	SE2-50	D6, D65, F11
52141-1/2	D4SSB-50	A6
52151-1/2	4SB-50	A7
52151-1/2DR	D4SB-50	A6
52151-3/4	4SB-75	A7
52151-3/4DR	D4SB-75	A6
52151-3/4F	4SB-75-FB	A7
52151-AB	4SB-MKO-AB	A7
52151-B	4SB-MKO-B	A7
52151-BBX	4SB-MC-B	A8
52151-BX	4SB-MC	A8
52151-BXPT	4SB-MC-PT	A8
52151-DWS	4SB-MKO-OB	A7
52151-F	4SB-50-FB	A7
52151-FBX	4SB-MC-FB	A8
52151-FBXP	4SB-MC-FB-PT	A8
52151-FR	4SB-NM-FB	A8
52151-FS	4SB-MKO-FB	A7
52151-MS	4SB-MKO-MS	A7
52151-MSB	4SB-MC-MS	A8
52151-R	4SB-NM	A8
52151-RED	FA-4SB-MKO	P30, A24
52151-S	4SB-MKO	P30, A7
52151-SDR	D4SB-CKO	A6
52151-SPT	4SB-MKO-PT	A7
52151-SWB	4SB-MKO-WB	A7
52151-WBBX	4SB-MC-WB	A8
52151-WBR	4SB-NM-WB	A8
52171-1	4SDB-100	A9
52171-1/2	4SDB-50	A9
52171-1/2-3/4	4SDB-MKO	P30, A9
52171-3/4	4SDB-75	P30
52171-3/4-1	4SDB-75/100	A9
52171-3/4DR	D4SDB-75	A6
52171-3/4F	4SDB-75-FB	A9
52171-3/4RED	FA-4SDB-75	P30, A24
52171-BBX	4SDB-MC-B	A10
52171-BX	4SDB-MC	A10
52171-BXPT	4SDB-MC-PT	P7, P25, A10, F22
52171-F	D4SDB-CKO-FB	A6
52171-FBX	4SDB-MC-FB	A10
52171-FBXP	4SDB-MC-FB-PT	A10
52171-FR	4SDB-NM-FB	A11
52171-FRED	FA-4SDB-MKO-FB	A24
52171-FS	4SDB-MKO-FB	A9
52171-MS	4SDB-MKO-MS	A9
52171-MSB	4SDB-MC-MS	A10
52171-R	4SDB-NM	A11
52171-RED	FA-4SDB-MKO	P30, A24
52171-SDR	D4SDB-CKO	A6
52171-SPT	4SDB-MKO-PT	P26, A9
52171-SWB	4SDB-MKO-WB	A9
52181-3/4	4SEDB-CKO	P30, A11
52181-RED	FA-4SEDB-CKO	P30, A11, A24
522	SE2-75	D6, D65, F11
523	SE2-100	D6, D65, F11
524	SE2-125	D6, D65, F11
525	SE2-150	D6, D65, F11
526	SE2-200	D6, D65, F11
527	SU2-250	D6, D39, D65, D66, F11, F12
528	SU2-300	D6, D39, D65, D66, F11, F12
529	SU2-350	D6, D39, D65, D66, F11, F12
52C1	4BC	A12
52C13	41050	A12
52C13SQ	41050T	A12
52C14	41075	P7, A12, F22
52C14-5/8	41058	P7, A12, F22
52C14SQ	41075T	A12
52C15	41100	A12
52C15SQ	41100T	A12
52C16	41125	A12
52C16SQ	41125T	A12
52C17	42050	A12
52C17SQ	42050T	A12
52C18	42075	P7, A12, F22
52C18-5/8	42058	P7, A12, F22
52C18SQ	42075T	A12
52C19	42100	A12
52C19SQ	42100T	A12
52C1-RED	FA-4BC	A24
52C20	42025	A12
52C20A	42000	A12

SOUTHWIRE-TCAS	ORBIT	PAGE
52C21	42125	A12
52C21SQ	42125T	A12
52C22	41150	A12
52C22SQ	41150T	A12
52C23	41200	A12
52C23SQ	41200T	A12
52C24	42150	A12
52C24SQ	42150T	A12
52C25	42200	A12
52C25SQ	42200T	A12
52C3	43050X	A12
52C3-1	43100X	A12
52C3-1-1/2	43150X	A12
52C3-1-1/4	43125X	A12
52C3-2	43200X	A12
52C3-3/4	43075X	A12
52C3-5/8	43058X	A12
52C3-F	43000X	A12
52C4-1	54100X	P25, A19
52C4-1-1/4	54125X	P25, A19
52C4-3/4	54075X	P25, A19
52C4-5/8	54058X	P25, A19
52C6	4BCK	A12
52C62	41025	A12
52C62A	41000	A12
52SLT	SRLTC-75	D21, D34, D50
53	RC-100	D33, D63
530	SU2-400	D6, D39, D65, D66, F11, F12
531	SR1-50	D39, D65, F12
53151-1/2	4SB-50-EXT	A7
53151-RED	FA-4SB-MKO-EXT	A24
53151-S	4SB-MKO-EXT	A7
53151-SUB	4SB-MKO-EHB	A7
53171-S	4SDB-MKO-EXT	A9
531A	S1-25	D28, D66, F11
532	SR1-75	D39, D65, F12
533	SR1-100	D39, D65, F12
534	SR1-125	D39, D65, F12
535	SR1-150	D39, D65, F12
536	SR1-200	D39, D65, F12
53SLT	SRLTC-100	D21, D34, D50
54	RC-125	D33, D63
541	SR2-50	D39, D66, F12
54151-1/2	D4RB-50	A3
54151-3/4	D4RB-75	A3
54151-BX	4RB-MC	A4
54151-F	4RB-50-FB	A3
54151-FANBH	FSB-NBH	A1
54151-FANNB	FSB	A1
54151-FANOW	FSB-OBH	A1
54151-FBX	4RB-MC-FB	A4
54151-FR	4RB-NM-FB	A3
54151-HU	4RB-50-BHA	A3
54151-HUR	4RB-NM-BHA	A3
54151-J	4RB-50-LB	A3
54151-JR	4RB-NM-LB	A3
54151-OWR	4RB-NM-SG	A3
54151-R	4RB-NM	A3
54151-S	D4RB-50/75	A3
54171-BX	4RDB-MC	A4
54171-F	4RDB-MKO-FB	A4
54171-FAN	FSDB-FB	A1
54171-FANBH	FSDB-NBH	A1
54171-FANNB	FSDB	A1
54171-FANOW	FSDB-OBH	A1
54171-FBX	4RDB-MC-FB	A4
54171-FR	4RDB-NM-FB	A4
54171-JBR	4RDB-NM-LB	A4
54171-JBX	4RDB-MC-LB	A4
54171-R	4RDB-NM	A4
54171-S	4RDB-MKO	A4
542	SR2-75	D39, D66, F12
543	SR2-100	D39, D66, F12
544	SR2-125	D39, D66, F12
545	SR2-150	D39, D66, F12
546	SR2-200	D39, D66, F12
54C1	4RBC	A5
54C1-R	4RBC-R	A5
54C3		

Southwire-TCAS

SOUTHWIRE-TCAS ORBIT		PAGE
54C42	4RC-TS	A5
54C6	4RBCK	A5
54SLT	SRLTC-125	D21, D34, D50
55	RC-150	D33, D63
550	FR-50	D46, D84
551	GL-50	D45, D54, D79
551	FR-75	D84
55151-1/2	4RB-50-EXT	A3
55151-S	4RB-MKO-EXT	A3
552	GL-75	D45, D54, D79
552	FR-100	D84
553	GL-100	D45, D54, D79
553	FR-125	D46, D84
554	GL-125	D45, D54, D79
554	FR-150	D46, D84
555	GL-150	D45, D54, D79
555	FR-200	D46, D84
556	GL-200	D45, D54, D79
557	GL-250	D45, D54, D79
558	GL-300	D45, D54, D79
559	GL-350	D45, D54, D79
55SLT	SRLTC-150	D21, D34, D50
56	RC-200	D33, D63
560	GL-400	D45, D54, D79
561	SRM1-50	D39, D67, F12
56111	4PB	A2
56111-R	4PB-NM	A2
56112	FS4PB	A1
562	SRM1-75	D39, D67, F12
563	SRM1-100	D39, D67, F12
564	SRM1-125	D39, D67, F12
565	SRM1-150	D39, D67, F12
566	SRM1-200	D39, D67, F12
567	SRM1-250	D39, D67, F12
568	SRM1-300	D39, D67, F12
569	SRM1-350	D39, D67, F12
56SLT	SRLTC-200	D21, D34, D50
57	RC-250	D33, D63
570	SRM1-400	D39, D67, F12
571	AC-50	E11
571MHDG	MIC-50	E8
571S	SC-50	E11
572	AC-75	E11
572MHDG	MIC-75	E8
572S	SC-75	E11
573	AC-100	E11
573MHDG	MIC-100	E8
573S	SC-100	E11
574	AC-125/150	E11
574MHDG	MIC-125/150	E8
574S	SC-125/150	E11
576	AC-200	E11
576MHDG	MIC-200	E8
576S	SC-200	E11
577	AC-250/300	E11
577MHDG	MIC-250/300	E8
577S	SC-250/300	E11
579	AC-350/400	E11
579MHDG	MIC-350/400	E8
579S	SC-350/400	E11
58	RC-300	D33, D63
581	G-50	C16, E11
582	G-75	C16, E11
583	G-100	C16, E11
584	G-125/150	C16, E11
586	G-200	C16, E11
587	G-250/300	C16, E11
589	G-350/400	C16, E11
59	RC-350	D33, D63
5BC	T5C	P27, A22
5CP	T5R	P27, A22
5-WBA	PH-200B	D7, D38, D68, F1
60	RC-400	D33, D63
601	PH-50B	D7, D38, D68, F1
602	PH-75B	D7, D38, D68, F1
603	PH-100B	D7, D38, D68, F1
604	PH-125B	D7, D38, D68, F1
604A	PH-105B	D7, D38, D68, F1
605	PH-150B	D7, D38, D68, F1
606	PH-200B	D7, D38, D68, F1
607	PH-250B	D7, D38, D68, F1
608	PH-300B	D7, D38, D68, F1
609	PH-350B	D7, D38, D68, F1
60A	RC-500	D33, D63
60B	RC-600	D33, D63
61	REL90-50	C15, D60, D61, C15
610	PH-400B	D7, D38, D68, F1
62	REL90-75	C15, D60, D61, C15

SOUTHWIRE-TCAS ORBIT		PAGE
620DB	GCB-50/100	D57
620Z	GCBZ-50/100	D57
621	GCH-50/100-50	D58
621A	GCH-50/100-75	D58
621B	GCH-50/100-100	D58
626	GCRldb-38/100	D58
626A	GCB-50/100	D57
626B	GCB-125/200	D57
626C	GCB-250/400	D57
626D	GCB-450/600	D57
63	REL90-100	C15, D60, D61, C15
630	GCA-125/200	D57
630B	GCA-50/100	D57
630DB	Gcab-50/100	D58
631	OF701	D4
631i	OF701-S	D4
631S	OF7701	D1
631Si	OF7701-S	D1
632	OF702	D4
632i	OF702-S	D4
632S	OF7702	D1
632Si	OF7702-S	D1
633	OF703	D4
633i	OF703-S	D4
633S	OF7703	D1
633Si	OF7703-S	D1
634	OF704	D4
634i	OF704-S	D4
634S	OF7704	D1
634Si	OF7704-S	D1
635	OF705	D4
635i	OF705-S	D4
635S	OF7705	D1
635Si	OF7705-S	D1
636	OF706	D4
636i	OF706-S	D4
636S	OF7706	D1
636Si	OF7706-S	D1
637	OF707	D4
637i	OF707-S	D4
637S	OF7707	D1
637Si	OF7707-S	D1
638	OF708	D4
638i	OF708-S	D4
638S	OF7708	D1
638Si	OF7708-S	D1
639	OF709	D4
639i	OF709-S	D4
639S	OF7709	D1
639Si	OF7709-S	D1
64	REL90-125	C15, D60, D61, C15
640	OF710	D4
640i	OF710-S	D4
640S	OF7710	D1
640Si	OF7710-S	D1
641	OF711	D4
6410	RN-400-C	D63
641010	RN-400-1000	D63
641012	RN-400-1200	D63
64104	RN-400-400	D63
64105	RN-400-500	D63
64106	RN-400-600	D63
64108	RN-400-800	D63
641S	OF7711	D1
642	OF712	D4
6422	REL22-125	C15, D60, D61, C15
642S	OF7712	D1
643	OF713	D4
643S	OF7713	D1
644	OF714	D4
644S	OF7714	D1
645	OF715	D4
6451	RN-50-C	D62, I36
645110	RN-50-1000	D62
6451112	RN-50-150	D62
645112	RN-50-1200	D62
64512	RN-50-200	D62
6451212	RN-50-250	D62
64513	RN-50-300	D62
6451312	RN-50-350	D62
64514	RN-50-400	D62
64515	RN-50-500	D62
64516	RN-50-600	D62
64518	RN-50-800	D62
6452	RN-75-C	D62
645210	RN-75-1000	D62
645212	RN-75-150	D62
645212	RN-75-1200	D62

SOUTHWIRE-TCAS ORBIT		PAGE
64522	RN-75-200	D62
6452212	RN-75-250	D62
64523	RN-75-300	D62
6452312	RN-75-350	D62
64524	RN-75-400	D62
64525	RN-75-500	D62
64526	RN-75-600	D62
64528	RN-75-800	D62
6453	RN-100-C	D62
645310	RN-100-1000	D62
645312	RN-100-1200	D62
64532	RN-100-200	D62
6453212	RN-100-250	D62
64533	RN-100-300	D62
6453312	RN-100-350	D62
64534	RN-100-400	D62
64535	RN-100-500	D62
64536	RN-100-600	D62
64538	RN-100-800	D62
6454	RN-125-C	D62
645410	RN-125-1000	D62
645412	RN-125-1200	D62
64542	RN-125-200	D62
6454212	RN-125-250	D62
64543	RN-125-300	D62
6454312	RN-125-350	D62
64544	RN-125-400	D62
64545	RN-125-500	D62
64546	RN-125-600	D62
64548	RN-125-800	D62
6455	RN-150-C	D62
645510	RN-150-1000	D62
645512	RN-150-1200	D62
64552	RN-150-200	D62
6455212	RN-150-250	D62
64553	RN-150-300	D62
6455312	RN-150-350	D62
64554	RN-150-400	D62
64555	RN-150-500	D62
64556	RN-150-600	D62
64558	RN-150-800	D62
6456	RN-200-C	D62
645610	RN-200-1000	D63
645612	RN-200-1200	D63
6456212	RN-200-250	D62
64563	RN-200-300	D62
6456312	RN-200-350	D62
64564	RN-200-400	D63
64565	RN-200-500	D63
64566	RN-200-600	D63
64568	RN-200-800	D63
6457	RN-250-C	D63
645710	RN-250-1000	D63
645712	RN-250-1200	D63
64573	RN-250-300	D63
6457312	RN-250-350	D63
64574	RN-250-400	D63
64575	RN-250-500	D63
64576	RN-250-600	D63
64578	RN-250-800	D63
6458	RN-300-C	D63
645810	RN-300-1000	D63
645812	RN-300-1200	D63
64583	RN-300-300	D63
6458312	RN-300-350	D63
64584	RN-300-400	D63
64585	RN-300-500	D63
64586	RN-300-600	D63
64588	RN-300-800	D63
6459	RN-350-C	D63
645910	RN-350-1000	D63
645912	RN-350-1200	D63
64594	RN-350-400	D63
64595	RN-350-500	D63
64596	RN-350-600	D63
64598	RN-350-800	D63
645S	OF7715	D1
646	OF716	D4
646S	OF7716	D1
647	OF717	D4
647S	OF7717	D1
648	OF718	D4
648S	OF7718	D1
649	OF719	D4
649S	OF7719	D1
65	REL90-150	C15, D60, D61, C15
650	OF720	D4
650S	OF7720	D1

SOUTHWIRE-TCAS ORBIT		PAGE
651	OF601	D5
651i	OF601-S	D5
651S	OF7601	D2
651Si	OF7601-S	D2
651SIRT	OF7601-SW	D2
651SIRT	OF7601-W	D2
652	OF602	D5
6522	REL22-150	C15, D60, D61, C15
652i	OF602-S	D5
652S	OF7602	D2
652Si	OF7602-S	D2
652SIRT	OF7602-SW	D2
652SRT	OF7602-W	D2
653	OF603	D5
653i	OF603-S	D5
653S	OF7603	D2
653Si	OF7603-S	D2
653SIRT	OF7603-SW	D2
653SRT	OF7603-W	D2
654	OF604	D5
654i	OF604-S	D5
654S	OF7604	D2
654Si	OF7604-S	D2
654SIRT	OF7604-SW	D2
654SRT	OF7604-W	D2
655	OF605	D5
655i	OF605-S	D5
655S	OF7605	D2
655Si	OF7605-S	D2
655SIRT	OF7605-SW	D2
655SRT	OF7605-W	D2
656	OF606	D5
656i	OF606-S	D5
656S	OF7606	D2
656Si	OF7606-S	D2
656SIRT	OF7606-SW	D2
656SRT	OF7606-W	D2
657	OF607	D5
657i	OF607-S	D5
657S	OF7607	D2
657Si	OF7607-S	D2
657SIRT	OF7607-SW	D2
657SRT	OF7607-W	D2
658	OF608	D5
658i	OF608-S	D5
658S	OF7608	D2
658Si	OF7608-S	D2
658SIRT	OF7608-SW	D2
658SRT	OF7608-W	D2
659	OF609	D5
659i	OF609-S	D5
659S	OF7609	D2
659Si	OF7609-S	D2
659SIRT	OF7609-SW	D2
659SRT	OF7609-W	D2
66	REL90-200	C15, D60, D61, C15
660	OF610	D5
660i	OF610-S	D5
660S	OF7610	D2
660Si	OF7610-S	D2
660SIRT	OF7610-SW	D2
661	OF611	D5
661S	OF7611	D3
661SIRT	OF7611-W	D3
662	OF612	D5
6622	REL22-200	C15, D60, D61, C15
662S	OF7612	D3
662SRT	OF7612-W	D3
663	OF613	D5
663S	OF7613	D3
663SIRT	OF7613-W	D3
664	OF614	D5
664S	OF7614	D3
664SRT	OF7614-W	D3
665	OF615	D5
665S	OF7615	D3
665SRT	OF7615-W	D3
666	OF616	D5
666S	OF7616	D3
666SRT	OF7616-W	D3
667	OF617	D5
667S	OF7617	D3
667SRT	OF7617-W	D3
668	OF618	D5
668S	OF7618	D3
668SRT	OF7618-W	D3
669	OF619	D5

Cross Reference



Southwire-TCAS

SOUTHWIRE-TCAS	ORBIT	PAGE
669S	OF7619	D3
669SRT	OF7619-W	D3
67	REL90-250 C15, D60, D61, C15	
670	OF620	D5
670S	OF7620	D3
670SRT	OF7620-W	D3
6722	REL22-250 C15, D60, D61, C15	
68	REL90-300 C15, D60, D61, C15	
681S	MRCS-50	D31
6822	REL22-300 C15, D60, D61, C15	
682S	MRCS-75	D31
683S	MRCS-100	D31
684S	MRCS-125	D31
685S	MRCS-150	D31
686S	MRCS-200	D31
69	REL90-350 C15, D60, D61, C15	
6922	REL22-350 C15, D60, D61, C15	
698	S1-38 D19, D66, F11	
699	S1-25 D28, D66, F11	
6A24TZ	F6A24	F33
6A912TZ	F6A912	F33
6M24SMTZ	F6M24SM	F2
6M24TZ	F6M24	F2
6M41TZ	F6M41	F1
6M58TZ	F6M58	F2
6M912SMTZ	F6M912SM	F2
6M912TZ	F6M912	F2
6MATATZ	F6MATA	F8
6MB18ATZ	F6MB18A	F8
6MFTZ	F6MF	F9, F14
6MTZ	F6M	F1
6TIBTZ	F6TIB	F40
6TITZ	F6TI	F40
6TTZ	F6T	F40
6-WBA	PH-250B D7, D38, D68, F1	
6Z3412PTZ	F6Z3412P	F4
6Z3416MTZ	F6Z3416M	F3
6Z3416PTZ	F6Z3416P	F4
6Z34812MTZ	F6Z34812M	F3
6Z348PTZ	F6Z348P	F4
6Z34TZ	F6Z34	F34
70	REL90-400 C15, D60, D61, C15	
701	SR1-50 D39, D65, F12	
702	SR1-75 D39, D65, F12	
7022	REL22-400 C15, D60, D61, C15	
703	SR1-100 D39, D65, F12	
704	SR1-125 D39, D65, F12	
705	SR1-150 D39, D65, F12	
706	SR1-200 D39, D65, F12	
711	SSLN-50 D44, D79	
711SR	LTSR-50 D20, D45, D79	
712	SSLN-75 D44, D79	
712SR	LTSR-75 D20, D45, D79	
713	SSLN-100 D44, D79	
713SR	LTSR-100 D20, D45, D79	
714	SSLN-125 D44, D79	
714SR	LTSR-125 D20, D45, D79	
715	SSLN-150 D44, D79	
715SR	LTSR-150 D20, D45, D79	
716	SSLN-200 D44, D79	
716SR	LTSR-200 D20, D45, D79	
717	SSLN-250 D44, D79	
717SR	LTSR-250 D20, D45, D79	
718	SSLN-300 D44, D79	
718SR	LTSR-300 D20, D45, D79	
719	SSLN-350 D44, D79	
719SR	LTSR-350 D20, D45, D79	
720	SSLN-400 D44, D79	
720A	SSLN-500 D44, D79	
720B	SSLN-600 D44, D79	
720SR	LTSR-400 D20, D45, D79	
72151-S	5SSB-MKO	A16
72171-1/2-3/4E	D5SDB-CKO	A16
72171-1/2W	5SDB-50	A17
72171-1W	5SDB-100	A17
72171-3/4-1W	5SDB-75/100	A17
72171-3/4W	5SDB-75	A17
72171-BXW	5SDB-MC	A18
72171-FBXW	5SDB-MC-FB	A18
72171-FSW	5SDB-MKO-FB	A17
72171-MSBXW	5SDB-MC-MS	A18
72171-RED	FA-5SDB-MKO	A24
72171-SW	5SDB-MKO	A17
72171-SWPT	5SDB-MKO-PT	P26, A17
727	ECCP-50	D71
729	ECCP-200	D71
72C1	5BC	A19
72C13	51050	A18

SOUTHWIRE-TCAS	ORBIT	PAGE
72C14	51075	A18
72C14-5/8	51058	A18
72C15	51100	A18
72C16	51125	A18
72C17	52050	A18
72C18	52075	A18
72C18-5/8	52058	A18
72C19	52100	A18
72C1-RED	FA-5BC	A24
72C20	52025	A18
72C20A	52000	A18
72C21	52125	A18
72C22	51150	A18
72C23	51200	A18
72C24	52150	A18
72C25	52200	A18
72C3	53050X	A19
72C3-1	53100X	A19
72C3-1-1/2	53150X	A19
72C3-1-1/4	53125X	A19
72C32	5503	A20, G35
72C3-2	53200X	A19
72C3-3/4	53075X	A19
72C35	5501	A20, G35
72C3-5/8	53058X	A19
72C36	5511	A20, G35
72C38	5502	A20, G35
72C39	5522	A20, G35
72C3-F	53000X	A19
72C41	5512	A20, G35
72C42	5505	A20, G35
72C44	5507	A20, G35
72C47	5504	A20, G35
72C48	5514	A20, G35
72C49	5544	A20, G35
72C50	5508	A20, G35
72C51	5524	A20, G35
72C6	5BCK	A19
72C62	51025	A18
72C62A	51000	A18
731	EC-50	D71
73151-SW	5SSB-MKO-EXT	A16
73171-SW	5SDB-MKO-EXT	A17
732	EC-75	D71
733	EC-100	D71
734	EC-125	D71
735	EC-150	D71
736	EC-200	D71
737	EC-250	D71
738	EC-300	D71
739	EC-350	D71
740	EC-400	D71
751	CN-50	D46, D64
751A	CN-50L	D46, D64
7511	CNI-50	D46, D64
752	CN-75	D46, D64
752A	CN-75L	D46, D64
7521	CNI-75	D46, D64
753	CN-100	D46, D64
7531	CNI-100	D46, D64
754	CN-125	D46, D64
7541	CNI-125	D46, D64
755	CN-150	D46, D64
7551	CNI-150	D46, D64
756	CN-200	D46, D64
7561	CNI-200	D46, D64
757	CNI-250	D46, D64
7581	CNI-300	D46, D64
7591	CNI-350	D46, D64
75A250	SCG-75-125/250	D29
75A350	SCG-75-250/350	D29
75A450	SCG-75-350/450	D29
75A560	SCG-75-450/560	D29
75A650	SCG-75-560/650	D29
75B750	SCG-75-650/750	D29
75B850	SCG-75-750/850	D29
7601	CNI-400	D46, D64
761HGDG	SUB-50	D70, F6
762HGDG	SUB-75	D70, F6
763HGDG	SUB-100	D70, F6
764HGDG	SUB-125	D70, F6
765HGDG	SUB-150	D70, F6
766HGDG	SUB-200	D70, F6
767HGDG	SUB-250	D70, F6
768HGDG	SUB-300	D70, F6
769HGDG	SUB-350	D70, F6
770HGDG	SUB-400	D70, F6
771	OCS-50	D9

SOUTHWIRE-TCAS	ORBIT	PAGE
771G	GICG7-50	C17, E13
771S	SCG7-50	C17, E13
772	OCS-75	D9
772G	GICG7-75	C17, E13
772S	SCG7-75	C17, E13
773G	GICG7-100	C17, E13
773S	SCG7-100	C17, E13
774G	GICG7-125	C17, E13
774S	SCG7-125	C17, E13
775G	GICG7-150	C17, E13
775S	SCG7-150	C17, E13
776G	GICG7-200	C17, E13
776S	SCG7-200	C17, E13
777G	GICG7-250/300	C17, E13
777S	SCG7-250/300	C17, E13
779G	GICG7-350/400	C17, E13
779S	SCG7-350/400	C17, E13
780	PL-50	C14
781	OCC-50	D9
7811	PL-75	C14
782	OCC-75	D9
782	PL-100	C14
7-WBA	PH-300B D7, D38, D68, F1	
801	SRM1-50	D39, D67, F12
802	SRM1-75	D39, D67, F12
803	SRM1-100	D39, D67, F12
804	SRM1-125	D39, D67, F12
805	FTL-14/4	D55
805	SRM1-150	D39, D67, F12
806	FTL-14/2	D55
806	SRM1-200	D39, D67, F12
807	FTL-14/100	D55
807	SRM1-250	D39, D67, F12
808	FTL-14/200	D55
808	SRM1-300	D39, D67, F12
809	SRM1-350	D39, D67, F12
81	EEL90-50	C15, D60
810	SRM1-400	D39, D67, F12
810DB	LLTDB-SP-14/4	D56
812M24SMTZ	F812M24SM	F2
812M24TZ	F812M24	F2
812M41TZ	F812M41	F1
812M58SMTZ	F812M58SM	F2
812M58TZ	F812M58	F2
812M912SMTZ	F812M912SM	F2
812M912TZ	F812M912	F2
812MATATZ	F812MATA	F8
812MB18ATZ	F812MB18A	F8
812MB18STZ	F812MB18S	F8
812MFTZ	F812MF	F9, F14
812MTZ	F812M	F1
813	IGBB-5	D56
813B	IGBB-5B	D56
82	EEL90-75	C15, D60
820	MLDB-14/10	D55
821	MLDB-14/6	D55
824	MLDB-6/100	D55
83	EEL90-100	C15, D60
831	PB-50	D41, D74
832	PB-75	D41, D74
833	PB-100	D41, D74
834	PB-125	D41, D74
835	PB-150	D41, D74
836	PB-200	D41, D74
837	PB-250	D41, D74
838	PB-300	D41, D74
839	PB-350	D41, D74
84	EEL90-125	C15, D60
840	PB-400	D41, D74
840A	PB-500	D41, D74
840B	PB-600	D41, D74
8422	EEL22-125	C15, D60
85	EEL90-150	C15, D60
851	MR3C-50	D33
852	MR3C-75	D33
8522	EEL22-150	C15, D60
853	MR3C-100	D33
854	MR3C-125	D33
855	MR3C-150	D33
856	MR3C-200	D33
857	MR3C-250	D33
858	MR3C-300	D33
859	MR3C-350	D33
86	EEL90-200	C15, D60
860	MR3C-400	D33
8622	EEL22-200	C15, D60
87	EEL90-250	C15, D60
8722	EEL22-250	C15, D60

SOUTHWIRE-TCAS	ORBIT	PAGE
873	WECC-100-8	D27, D30, D72
873A	WECC-100-6	D27, D30, D72
873B	WECC-100-4	D27, D30, D72
874	WECC-125-3	D27, D30, D72
874A	WECC-125-2	D27, D30, D72
874B	WECC-125-1	D27, D30, D72
875	WECC-150-10	D27, D30, D72
875A	WECC-150-20	D27, D30, D72
876	WECC-200-10	D27, D30, D72
876A	WECC-200-20	D27, D30, D72
876B	WECC-200-30	D27, D30, D72
876C	WECC-200-40	D27, D30, D72
876D	WECC-200-40N	D27, D30, D72
88	EEL90-300	C15, D60
881	CG-50-190/260	D29
881A	CG-50-260/375	D29
881B	CG-50-375/500	D29
882	CG-75-375/500	D29
8822	EEL22-300	C15, D60
882A	CG-75-500/625	D29
882B	CG-75-625/750	D29
883A	CG-100-500/625	D29
883B	CG-100-625/750	D29
883C	CG-100-750/880	D29
883D	CG-100-880/985	D29
89	EEL90-350	C15, D60
8922	EEL22-350	C15, D60
89A	EEL90-400	C15, D60
89A22	EEL22-400	C15, D60
8P24SMTZ	F8P24SM	F3
8P24TZ	F8P24	F3
8P58SMTZ	F8P58SM	F3
8P58TZ	F8P58	F3
8P912SMTZ	F8P912SM	F3
8P912TZ	F8P912	F3
8PATSTZ	F8PATS	F8
8PTZ	F8PT	F1
8-WBA	PH-350B D7, D38, D68, F1	
900	RW-75/50	D43, D80
901	RW-100/50	D43, D80
902	RW-100/75	D43, D80
903	RW-125/50	D43, D80
904	RW-125/75	D43, D80
905	RW-125/100	D43, D80
906	RW-150/50	D43, D80
907	RW-150/75	D43, D80
908	RW-150/100	D43, D80
909	RW-150/125	D43, D80
910	RW-200/50	D43, D80
911	RW-200/75	D43, D80
912	RW-200/100	D43, D80
913	RW-200/125	D43, D80
914	RW-200/150	D43, D80
915	RW-250/50	D43, D80
916	RW-250/75	D43, D80
917	RW-250/100	D43, D80
918	RW-250/125	D43, D80
919	RW-250/150	D43, D80
920	RW-300/200	D43, D80
921	RW-300/50	D43, D80
922	RW-300/75	D43, D80
923	RW-300/100	D43, D80
924	RW-300/125	D43, D80
925	RW-300/150	D43, D80
926	RW-300/200	D43, D80
927	RW-300/250	D43, D80
928	RW-350/50	D43, D80
929	RW-350/75	D43, D80
930	RW-350/100	D43, D80
931	RW-350/125	D43, D80
932	RW	

Southwire-TCAS

SOUTHWIRE-TCAS ORBIT			PAGE	SOUTHWIRE-TCAS ORBIT			PAGE	SOUTHWIRE-TCAS ORBIT			PAGE	SOUTHWIRE-TCAS ORBIT			PAGE
9663	AMH-100	D47, D72		BCX916	F4H912	F32		C7	C-250	C16, E6		CCP-150	OF7615	D3	
9674	AMH-125	D47, D72		BH3	BH-3	A37, F29		C7510	5BCK	A19		CCP-200	OF7616	D3	
9685	AMH-150	D47, D72		BHA1	BHA-1	A38, F31		C7511	5BC	A19		CCP-250	OF7617	D3	
9696	AMH-200	D47, D72		BHA16	BHA-16	P9, A38		C7516	4BC	A12		CCP-300	OF7618	D3	
9707	AMH-250	D47, D72		BHA1C	BHA-1C	A38, F31		C7517	4BCK	A12		CCP-350	OF7619	D3	
981S	SME-50/75	D40, D74		BHA24	BHA-24	P9, A38		C7CG	C-250AS	C16, E4		CCP-400	OF7620	D3	
982S	SME-75/100	D40, D74		BHT1	BHT-1	A37, F29		C7G7	C7-250	C17, E13		CCP-50	OF7611	D3	
984	RFS-125/150	D73		BHT1A	BHT-1A	A37, F29		C7M	MC-250	C16, E8		CCP-75	OF7612	D3	
986	RFS-200	D73		BHT1HD	BHT-1HD	A37, F29		C8	C-300	C16, E6		CCPR-100	OF7613-W	D3	
987	RFS-250	D73		BHTC	BHT-C	A37, F29		C8451	4RBC	A5		CCPR-125	OF7614-W	D3	
999	PWH-M	A43, D73, D83, F41		BMB16SL	MBBH-16	P15		C8452	4RBC	A5		CCPR-150	OF7615-W	D3	
9-WBA	PH-400B	D7, D38, D68, F1		BMB1U	BMA-23	P16, F25		C8CG	C-300AS	C16, E4		CCPR-200	OF7616-W	D3	
AB375TZ	AB6	F40		BMB4S3P	FMB-16	P15, F25		C8G7	C7-300	C17, E13		CCPR-250	OF7617-W	D3	
ABS	ABS	A42, F25, F43		BMB4S4P	FMB-24	P15, F25		C8M	MC-300	C16, E8		CCPR-300	OF7618-W	D3	
ABTZ	AB4	F40		BR-125	F4BRT20	F37		C9M	MC-350	C16, E8		CCPR-350	OF7619-W	D3	
AF144TITZ	FAF144TI	F34		BR-1251024	F2BRT20	F37		CAT124Z34TZ	FCAT124Z34	F37		CCPR-400	OF7620-W	D3	
AF146TITZ	FAF146TI	F34		BR-200	F4BRT32	F37		CAT126Z34TZ	FCAT126Z34	F37		CCPR-50	OF7611-W	D3	
AF146TTZ	FAF146T	F34		BR-2001024	F2BRT32	F37		CAT12TZ	FCAT12	F37		CCPR-75	OF7612-W	D3	
AF14TZ	FAF14	F34		BR-200-W5	F4BRT32WS	F37		CAT21TZ	FCAT21	F37		CG50250	SCG-50-125/250	D29	
AMC1	FLC-50L	D17		BR-400	F4BRT64	F37		CAT32TZ	FCAT32	F37		CG50350	SCG-50-250/350	D29	
AMC12	FLD-50	D17		BR-751024	F2BRT12	F37		CAT64TZ	FCAT64	F37		CG50450	SCG-50-350/450	D29	
AMC2	FLC-75L	D17		BXCN38	OF623	D18, D27		CB-100	CB-100	D41, D75		CG50560	SCG-50-450/560	D29	
AMR0	4ARR-34	P23, A15		C1	C-50	C16, E6		CB-125	CB-125	D41, D75		CG50650	SCG-50-560/650	D29	
AMR1	4AR1G-34	P7, P23, A15, F22		C10	C-400	C16, E6		CB-150	CB-150	D41, D75		CG75250	SCG-75-125/250	D29	
AMR111B	5AR1G-34	P23, A15, A20		C10CG	C-400AS	C16, E4		CB-200	CB-200	D41, D75		CG75350	SCG-75-250/350	D29	
AMR158	4AR1G-58	P7, P23, A15, F22		C10M	MC-400	C16, E8		CB-250	CB-250	D41, D75		CG75450	SCG-75-350/450	D29	
AMR2	4AR2G-58	P7, P23, A15, F22		C1152	HBC-B	A32, G36		CB-300	CB-300	D41, D75		CG75560	SCG-75-450/560	D29	
AMR211B	5AR2G-58	P23, A15, A20		C1153	HBC-TS	A32, G36		CB-350	CB-350	D41, D75		CG75650	SCG-75-560/650	D29	
AMR3	3GAR-34	P23, A15, A27		C1154	HBC-PO	A32, G36		CB-400	CB-400	D41, D75		CG75750	SCG-75-650/750	D29	
APS	F4Z34	F34		C1155	HBC-SR	A32, G36		CB-50	CB-50	D41, D75		CG75850	SCG-75-750/850	D29	
APSKC1	F4Z3416M	F3		C1156	HBC-BK	A32, G36		CB-75	CB-75	D41, D75		CH-100	PH-100B	D7, D38, D68, F1	
APSKC1234	F6Z34812M	F3		C1157	HBC-GFI	A32, G36		CBCU	CP-5	A5, G33		CH-125	PH-105B	D7, D38, D68, F1	
ASB-0	ASB-516	D19, D78		C1CG	C-50AS	C16, E4		CBGI-100	GBLL-100	D42, D54, D76		CH-150	PH-125B	D7, D38, D68, F1	
ASB-1	ASB-716	D19, D78		C1G7	C7-50	C17, E13		CBGI-125	GBLL-125	D42, D54, D76		CH-175	PH-150B	D7, D38, D68, F1	
ASB-2	ASB-38	D19, D78		C1M	MC-50	C16, E8		CBGI-150	GBLL-150	D42, D54, D76		CH-200	PH-200B	D7, D38, D68, F1	
ASB-3	ASB-50	D19, D78		C2	C-75	C16, E6		CBGI-200	GBLL-200	D42, D54, D76		CH-250	PH-250B	D7, D38, D68, F1	
ASB-4	ASB-75	D19, D78		C2237	4424C	A13, G35		CBGI-250	GBLL-250-10	D42, D54, D76		CH-300	PH-300B	D7, D38, D68, F1	
ATS4ITZ	FATS4I	F28		C2238	4414C	A13, G35		CBGI-300	GBLL-300	D42, D54, D76		CH-350	PH-350B	D7, D38, D68, F1	
B4449	D4SSB-50	A6		C2239	4404	A13, G35		CBGI-350	GBLL-350	D42, D54, D76		CH-400	PH-400B	D7, D38, D68, F1	
B4450	D4SB-50	A6		C2240	4444C	A13, G35		CBGI-400	GBLL-400	D42, D54, D76		CH-50	PH-50B	D7, D38, D68, F1	
B4452	D4SB-75	A6		C2243	4422	A13, G35		CBGI-50	GBLL-50	D42, D54, D76		CH-75	PH-75B	D7, D38, D68, F1	
B4453	D4SB-50/75	A6		C2244	4403	A13, G35		CBGI-75	GBLL-75	D42, D54, D76		CHN-100I	CNI-100	D46, D64	
B4454	D4SB-CKO	A6		C2245	4411	A13, G35		CBI-100	CBI-100	D41, D75		CHN-125I	CNI-125	D46, D64	
B6227	4SB-MKO-MS	A7		C2246	4407	A13, G35		CBI-125	CBI-125	D41, D75		CHN-150I	CNI-150	D46, D64	
B6229	4SB-MC-MS	A8		C2247	4423	A13, G35		CBI-150	CBI-150	D41, D75		CHN-200I	CNI-200	D46, D64	
B6238	4SDB-MKO-MS	A9		C2248	4413	A13, G35		CBI-200	CBI-200	D41, D75		CHN-250I	CNI-250	D46, D64	
B6548	4SB-MKO-B	A7		C2249	4401	A13, G35		CBI-250	CBI-250	D41, D75		CHN-300I	CNI-300	D46, D64	
B7451	5SSB-MKO-EXT	A16		C2250	4433	A13, G35		CBI-300	CBI-300	D41, D75		CHN-350I	CNI-350	D46, D64	
B7452	5SDB-50/75-EXT	A17		C2251	4405	A13, G35		CBI-350	CBI-350	D41, D75		CHN-400I	CNI-400	D46, D64	
B8351	4SB-MC	A8		C23TZ	BMA-23	P16, F25		CBI-400	CBI-400	D41, D75		CHN-50I	CNI-50	D46, D64	
B8351PT	4SB-MC-PT	A8		C2CG	C-75AS	C16, E4		CBI-50	CBI-50	D41, D75		CHN-75I	CNI-75	D46, D64	
B8451	D5SDB-CKO	A16		C2G7	C7-75	C17, E13		CBI-75	CB-75	D41, D75		CHO-10025-SM	F16P24SM	F3	
B8452	D4SDB-CKO	A6		C2M	MC-75	C16, E8		CBP	CB-BK	A30		CHO-10025-TM	F16P24	F3	
B8453	5SDB-50/75	A17		C3	C-100	C16, E6		CBP-3/8	CB-BK-STUD	A30		CHO-10050-SM	F16P58SM	F3	
B8454	5SDB-75/100	A17		C3451	4402	A13, G35		CBP-AP	4R000S	A5		CHO-10050-TM	F16P58	F3	
B8455	5SDB-125	A17		C3452	4412	A13, G35		CBP-B	CB-B	A30		CHO-10075-SM	F16P912SM	F3	
B8456	5SDB-100	A17		C3CG	C-100AS	C16, E4		CCN-100	OF7603	D2		CHO-10075-TM	F16P912	F3	
B8544	4SB-MKO-FB	A7		C3G7	C7-100	C17, E13		CCN-100I	OF7603-S	D2		CHO-5025-SM	F8P24SM	F3	
B8545	4SB-MKO	P30, A7		C3M	MC-100	C16, E8		CCN-125	OF7604	D2		CHO-5025-TM	F8P24	F3	
B8545PT	4SB-MKO-PT	A7		C4	C-125	C16, E6		CCN-125I	OF7604-S	D2		CHO-5050-SM	F8P58SM	F3	
B8546	4SDB-MKO	P30, A9		C4450	41000	A12		CCN-150	OF7605	D2		CHO-5050-TM	F8P58	F3	
B8546PT	4SDB-MKO-PT	P26, A9		C4451	41025	A12		CCN-150I	OF7605-S	D2		CHO-5075-SM	F8P912SM	F3	
B8548	4SB-MC-B	A8		C4453	41050	A12		CCN-200	OF7606	D2		CHO-5075-TM	F8P912	F3	
B8549-24	4SB-MC-FB	A8		C4454	41058	P7, A12, F22		CCN-200I	OF7606-S	D2		CHO-7525-SM	F12P24SM	F3	
B8549PT	4SB-MC-FB-PT	A8		C4455	41075	P7, A12, F22		CCN-250	OF7607	D2		CHO-7525-TM	F12P24	F3	
B8550	4SB-NM-WB	A8		C4456	41100	A12		CCN-250I	OF7607-S	D2		CHO-7550-SM	F12P58SM	F3	
BA-1/4	AB4	F40		C4457	41125	A12		CCN-300	OF7608	D2		CHO-7550-TM	F12P58	F3	
BAT-3/8	AB6	F40		C4458	41150	A12		CCN-300I	OF7608-S	D2		CHO-7575-SM	F12P912SM	F3	
BB-1/2	OF781	D64		C4459	41200	A12		CCN-350	OF7609	D2		CHO-7575-TM	F12P912	F3	
BC-1420	BC-25	D69, D82, F33		C4CG	C-125AS	C16, E4		CCN-350I	OF7609-S	D2		CHOKR-1	SEWG-1	D73, D83, F42	
BC18	FM24	F32		C4G7	C7-125	C17, E13		CCN-400	OF7610	D2		CHOKR-2	SEWG-3	D73, D83, F42	
BC18KC1	F16M24	F2		C4M	MC-125	C16, E8		CCN-400I	OF7610-S	D2		CHP-100	F16P	F1	
BC18KC1234	F812M24	F2		C5	C-150	C16, E6		CCN-50	OF7601	D2		CHP-50	F8P	F1	
BC18KC1234SM	F812M24SM	F2		C5CG	C-150AS	C16, E4		CCN-50I	OF7601-S	D2		CHP-75	F12P	F1	
BC18KC1SM	F16M24SM	F2		C5G7	C7-150	C17, E13		CCN-75	OF7602	D2		CHPR-100	F4Z3416P	F4	
BC18KC38	F6M24	F2		C5M	MC-150	C16, E8		CCN-75I	OF7602-S	D2		CHPR-50	F4Z348P	F4	
BC18ST	FM24S	F32		C6	C-200	C16, E6		CCNR-100	OF7603-W	D2		CHPR-75	F4Z3412P	F4	
BC-3816	BC-38	D69, D82, F33		C6151	HBC-DR	A32, G36		CCNR-125	OF7604-W	D2		CJ	CS-CJ6 P2, D28, D67, F10, F16		
BC516	FM58	F32		C6500	43050X	A12		CCNR-150	OF7605-W	D2		CJ6TZ	CS-CJ6 P2, D28, D67, F10, F16		
BC516KC1234	F812M58	F2		C6501	43058X	A12		CCNR-200	OF7606-W	D2		CLB-100	CBS-100	D40, D67, F13	
BC516KC38	F6M58	F2		C6502	43075X	A12		CCNR-250	OF7607-W	D2		CLB-125	CBS-125	D40, D67, F13	
BC516ST	FM58S	F32		C6503	43100X	A12		CCNR-300	OF7608-W	D2		CLB-150	CBS-150	D40, D67, F13	
BC916	FM912	F32		C6504	43125X	A12		CCNR-350	OF7609-W	D2		CLB-200	CBS-200	D40, D67, F13	
BC916ST	FM912S	F32		C6505	43150X	A12		CCNR-400	OF7610-W	D2		CLB-250	CBS-250	D40, D67, F13	
BCTZ	BCSS	F33		C6506	43200X	A12		CCNR-50	OF7601-W	D2		CLB-300	CBS-300	D40, D67, F13	
BCX	F2H4	F32		C6CG	C-200AS	C16, E4		CCNR-75	OF7602-W	D2		CLB-350	CBS-350	D40, D67, F13	
BCX18	F4H24	F32		C6G7	C7-200	C17, E13		CCP-100	OF7613	D3		CLB-400	CBS-400	D40, D67, F13	
BCX516	F4H58	F32		C6M	MC-200	C16, E8		CCP-125	OF7614	D3		CLB-50	CBS-50	D40, D67, F13	

Cross Reference



Southwire-TCAS

SOUTHWIRE-TCAS ORBIT		PAGE
CMB150	FSB	A1
CMB150NB20	FSB-NBH	A1
CMB150WB	FSB-OBH	A1
CMB218	FSDB	A1
CMB218SM	FSDB-FB	A1
CMB218WB	FSDB-OBH	A1
CMB50	FS4PB	A1
CNR-025	SNR-1420	D81, F41
CNR-038	SNR-3816	D81, F41
CON-100I	MCBI-100	D41, D75
CON-125I	MCBI-125	D41, D75
CON-150I	MCBI-150	D41, D75
CON-200I	MCBI-200	D41, D75
CON-250I	MCBI-250	D41, D75
CON-300I	MCBI-300	D41, D75
CON-350I	MCBI-350	D41, D75
CON-400I	MCBI-400	D41, D75
CON-500I	MCBI-500	D41, D75
CON-50I	MCBI-50	D41, D75
CON-600I	MCBI-600	D41, D75
CON-75I	MCBI-75	D41, D75
CPB-100	PB-100	D41, D74
CPB-125	PB-125	D41, D74
CPB-150	PB-150	D41, D74
CPB-200	PB-200	D41, D74
CPB-250	PB-250	D41, D74
CPB-300	PB-300	D41, D74
CPB-350	PB-350	D41, D74
CPB-400	PB-400	D41, D74
CPB-50	PB-50	D41, D74
CPB-500	PB-500	D41, D74
CPB-600	PB-600	D41, D74
CPB-75	PB-75	D41, D74
CR271	25CB	A30
CR272	3CB	A30
CR273	35CB	A30
CR274	4CB	A30
CR275	5CB	A30
CR276	6CB	A30
CS16TZ	FCS16	F15
CS812DZT	FCS812D	F15
CS812TZ	FCS812	F15
CT1552	41050T	A12
CT1553	41075T	A12
CWC-100	CC-16	F4
CWC-125	CC-20	F4
CWC-38	CC	F4
CWC-50	CC-8	F4
CWC-75	CC-12	F4
D4452-24	D4SDB-50/75	A6
D4454	D4SDB-75	A6
D4455	4SDB-100	A9
D4456	4SDB-75/100	A9
D6500	4SDB-MKO-FB	A9
D6541	4SDB-MC-FB	A10
D6541PT	4SDB-MC-FB-PT	A10
D6542	4SDB-MC-B	A10
D6543	4SDB-NM-FB	A11
D6544	4SDB-75	P30
D6550	4SDB-MC	A10
DB100IC	SFID-100	D13
DB38IC	SFID-38	D13
DB50IC	SFID-50	D13
DB75IC	SFID-75	D13
DLC	DLR-1G	A41, F44
DS1	NS-50	A42, D6, D19, D67, F10
DS2	NS-50/75	A42, D6, D19, D67, F10
DS3	NS-100	A42, D6, D19, D67, F10
DSL38	DSC-38C	P32, D16
DSL38	DSC-38	P32, D16
E100125	SME-100/125	D40, D74
E4511	4SB-50-EXT	A7
E4512	4SB-50/75-EXT	A7
E5075	SME-50/75	D40, D74
E75100	SME-75/100	D40, D74
EC1	SSC-50	C16, E10
EC2	SSC-75	C16, E10
EC3	SSC-100	C16, E10
EC4	SSC-125	C16, E10
EC5	SSC-150	C16, E10
EC6	SSC-200	C16, E10
ECS-50	ECS-50	D9
ECS-75	ECS-75	D9
EDG100	MCCE-100	D37, D69, F6
EDG125	MCCE-125	D37, D69, F6
EDG150	MCCE-150	D37, D69, F6
EDG200	MCCE-200	D37, D69, F6
EDG250	MCCE-250	D37, D69, F6

SOUTHWIRE-TCAS ORBIT		PAGE
EDG300	MCCE-300	D37, D69, F6
EDG50	MCCE-50	D37, D69, F6
EDG75	MCCE-75	D37, D69, F6
EF100	MCSI-100	D47, D84
EF50	MCSI-50	D47, D84
EF75	MCSI-75	D47, D84
EFL100	MCSI90-100	D47, D84
EFL50	MCSI90-50	D47, D84
EFL75	MCSI90-75	D47, D84
EG411	4RB-50-EXT	A3
EG412	4RB-MKO-EXT	A3
ELB1	SSLB-50	C16, E9
ELB10	SSLB-400	C16, E9
ELB2	SSLB-75	C16, E9
ELB3	SSLB-100	C16, E9
ELB4	SSLB-125	C16, E9
ELB5	SSLB-150	C16, E9
ELB6	SSLB-200	C16, E9
ELB7	SSLB-250	C16, E9
ELB8	SSLB-300	C16, E9
ELB9	SSLB-350	C16, E9
ELE-10022	EEL22-100	C15, D60
ELE-10045	EEL45-100	C15, D60
ELE-10090	EEL90-100	C15, D60
ELE-12522	EEL22-125	C15, D60
ELE-12545	EEL45-125	C15, D60
ELE-12590	EEL90-125	C15, D60
ELE-15022	EEL22-150	C15, D60
ELE-15045	EEL45-150	C15, D60
ELE-15090	EEL90-150	C15, D60
ELE-20022	EEL22-200	C15, D60
ELE-20045	EEL45-200	C15, D60
ELE-20090	EEL90-200	C15, D60
ELE-25022	EEL22-250	C15, D60
ELE-25045	EEL45-250	C15, D60
ELE-25090	EEL90-250	C15, D60
ELE-30022	EEL22-300	C15, D60
ELE-30045	EEL45-300	C15, D60
ELE-30090	EEL90-300	C15, D60
ELE-35022	EEL22-350	C15, D60
ELE-35045	EEL45-350	C15, D60
ELE-35090	EEL90-350	C15, D60
ELE-40022	EEL22-400	C15, D60
ELE-40045	EEL45-400	C15, D60
ELE-40090	EEL90-400	C15, D60
ELE-5022	EEL22-50	C15, D60
ELE-5045	EEL45-50	C15, D60
ELE-5090	EEL90-50	C15, D60
ELE-7522	EEL22-75	C15, D60
ELE-7545	EEL45-75	C15, D60
ELE-7590	EEL90-75	C15, D60
ELL1	SSLL-50	C16, E9
ELL2	SSLL-75	C16, E9
ELL3	SSLL-100	C16, E9
ELL4	SSLL-125	C16, E9
ELL5	SSLL-150	C16, E9
ELL6	SSLL-200	C16, E9
ELR1	SSLR-50	C16, E9
ELR-10022	REL22-100	C15, D60, D61, C15
ELR-10045	REL45-100	C15, D60, D61, C15
ELR-10090	REL90-100	C15, D60, D61, C15
ELR-12522	REL22-125	C15, D60, D61, C15
ELR-12545	REL45-125	C15, D60, D61, C15
ELR-12590	REL90-125	C15, D60, D61, C15
ELR-15022	REL22-150	C15, D60, D61, C15
ELR-15045	REL45-150	C15, D60, D61, C15
ELR-15090	REL90-150	C15, D60, D61, C15
ELR2	SSLR-75	C16, E9
ELR-20022	REL22-200	C15, D60, D61, C15
ELR-20045	REL45-200	C15, D60, D61, C15
ELR-20090	REL90-200	C15, D60, D61, C15
ELR-25022	REL22-250	C15, D60, D61, C15
ELR-25045	REL45-250	C15, D60, D61, C15
ELR-25090	REL90-250	C15, D60, D61, C15
ELR3	SSLR-100	C16, E9
ELR-30022	REL22-300	C15, D60, D61, C15
ELR-30045	REL45-300	C15, D60, D61, C15
ELR-30090	REL90-300	C15, D60, D61, C15
ELR-35022	REL22-350	C15, D60, D61, C15
ELR-35045	REL45-350	C15, D60, D61, C15
ELR-35090	REL90-350	C15, D60, D61, C15
ELR4	SSLR-125	C16, E9
ELR-40022	REL22-400	C15, D60, D61, C15
ELR-40045	REL45-400	C15, D60, D61, C15
ELR-40090	REL90-400	C15, D60, D61, C15
ELR5	SSLR-150	C16, E9
ELR-5022	REL22-50	C15, D60, D61, C15
ELR-5045	REL45-50	C15, D60, D61, C15

SOUTHWIRE-TCAS ORBIT		PAGE
ELR-5090	REL90-50	C15, D60, D61, C15
ELR6	SSLR-200	C16, E9
ELR-7522	REL22-75	C15, D60, D61, C15
ELR-7545	REL45-75	C15, D60, D61, C15
ELR-7590	REL90-75	C15, D60, D61, C15
EMS5090	CC90-50	D9
EMT-10045	EEL45-100	C15, D60
EMT-10090	EEL90-100	C15, D60
EMT-12545	EEL45-125	C15, D60
EMT-12590	EEL90-125	C15, D60
EMT-15045	EEL45-150	C15, D60
EMT-15090	EEL90-150	C15, D60
EMT-20045	EEL45-200	C15, D60
EMT-20090	EEL90-200	C15, D60
EMT-25045	EEL45-250	C15, D60
EMT-25090	EEL90-250	C15, D60
EMT-30045	EEL45-300	C15, D60
EMT-30090	EEL90-300	C15, D60
EMT-35045	EEL45-350	C15, D60
EMT-35090	EEL90-350	C15, D60
EMT-40045	EEL45-400	C15, D60
EMT-40090	EEL90-400	C15, D60
EMT-5045	EEL45-50	C15, D60
EMT-5090	EEL90-50	C15, D60
EMT-7545	EEL45-75	C15, D60
EMT-7590	EEL90-75	C15, D60
EMTMN-38	OF520	D9, D15, D49
ET1	SST-50	C16, E10
ET2	SST-75	C16, E10
ET3	SST-100	C16, E10
ET4	SST-125	C16, E10
ET5	SST-150	C16, E10
ET6	SST-200	C16, E10
F1451	51000	A18
F1452	51025	A18
F1453	51050	A18
F1454	51058	A18
F1455	51075	A18
F1456	51100	A18
F1457	51125	A18
F1458	51150	A18
F1459	51200	A18
F2237	5524	A20, G35
F2238	5514	A20, G35
F2239	5504	A20, G35
F2240	5544	A20, G35
F2242	5512	A20, G35
F2243	5522	A20, G35
F2244	5503	A20, G35
F2245	5511	A20, G35
F2246	5507	A20, G35
F2249	5501	A20, G35
F2251	5505	A20, G35
F2341	52000	A18
F2342	52050	A18
F2343	52058	A18
F2344	52075	A18
F2345	52100	A18
F2346	52125	A18
FB-100	FB-100	D12, D77
FB-50	FB-50	D12, D77
FB-75	FB-75	D12, D77
FBM73	MSB-3-FB	A28
FBM74	MSB-4-FB	A28
FBM75	MSB-5-FB	A28
FD1MHDG	1MFD-50	C11, D52
FD2MHDG	1MFD-75	C11, D52
FD3MHDG	1MFD-100	C11, D52
FDC1MHDG	1MFDC-50	C11, D52
FDC2MHDG	1MFDC-75	C11, D52
FDC3MHDG	1MFDC-100	C11, D52
FF100	FR-100	D84
FF125	FR-125	D46, D84
FF150	FR-150	D46, D84
FF200	FR-200	D46, D84
FF50	FR-50	D46, D84
FF75	FR-75	D84
FLC-50	FLC-50	D17
FLC-50L	FLC-50L	D17
FLC-75L	FLC-75L	D17
FLD-50	FLD-50	D17
FS1MHDG	1MFS-50	C11, D52
FS2MHDG	1MFS-75	C11, D52
FS3MHDG	1MFS-100	C11, D52
FSBCM	1MFC-B	C11, D53
FSBCS	1SFC-B	C11, D53
FSC1MHDG	1MFSC-50	C11, D52
FSC2MHDG	1MFSC-75	C11, D52

SOUTHWIRE-TCAS ORBIT		PAGE
FSC3MHDG	1MFSC-100	C11, D52
FSDRM	1MFC-D	C11, D53
FSDRS	1SFC-D	C11, D53
FSFDCG	FG-1	C11, D53
FSGFIS	1SFC-G	C11, D53
FSGSM	1MFC-TS	C11, D53
FSGSS	1SFC-TS	C11, D53
FSPAD	FSP77	P31
FXC20TZ	FFXC20	F9, F14
G100	PUSG	D26, D77, F15
G19279	DHSSB-1-50	A31
G19280	HSB-1-50	A31
G19280-E	HSB-1-50-EXT	A31
G19281	DHB-1-50	A31
G19281-3/4	DHB-1-75	A31
G19281-E	HB-1-50-EXT	A31
G19281-F	HB-1-50-FB	A31
G19282	HDB-1-50	A32
G19282-AB	HDB-1-MKO-AB	A32
G1929	4400	A13, G35
G19290	HBC-B	A32, G36
G1932	4403	A13, G35
G19320	HBC-SR	A32, G36
G1933	4433	A13, G35
G1935	4401	A13, G35
G19350	HBC-TS	A32, G36
G1936	4411	A13, G35
G1937	4413	A13, G35
G1938	4402	A13, G35
G19380	HBC-DR	A32, G36
G1939	4422	A13, G35
G1940	4423	A13, G35
G1941	4412	A13, G35
G1942	4405	A13, G35
G19420	HBC-PO	A32, G36
G1943	4406	A13, G35
G19430	HBC-BK	A32, G36
G1944	4407	A13, G35
G1947	4404	A13, G35
G19470	HBC-GFI	A32, G36
G1948	4414C	A13, G35
G1949	4408	A13, G35
G1950	4444C	A13, G35
G1951	4424C	A13, G35
G20281	WDHB-1-50	A32, G36
G20290	WHBC-B	A32, G36
G20320	WHBC-SR	A32, G36
G20350	WHBC-TS	A32, G36
G20380	WHBC-DR	A32, G36
G20430	WHBC-BK	A32, G36
G20470	WHBC-GFI	A32, G36
G2450	4RB-NM	A3
G3450	4RB-MKO-FB	A3
G3452	4RB-NM-BHA	A3
G3453	4RB-50-BHA	A3
G4451	D4RB-50	A3
G4452	D4RB-75	A3
G4453	D4RB-50/75	A3
G4455	4RB-MKO	A3
G4457	4RDB-MKO	A4
G500	GESB-1	A33
G500-R	GESB-1-NM	A33
G600	GSB-1	A33
G600-BX	GSB-1-MC	A33
G600-R	GSB-1-NM	

Southwire-TCAS

SOUTHWIRE-TCAS	ORBIT	PAGE
GB-1586	SB-6	A25
GB-1587	SB-7	A25
GB-1588	SB-8	A25
GB-1589	SB-9	A25
GB-2122	SDB-2	A26
GB-2122341	SDBL-2	A26
GB-2123	SDB-3	A26
GB-2123341	SDBL-3	A26
GB-2124	SDB-4	A26
GB-2124341	SDBL-4	A26
GB-2125	SDB-5	A26
GB-2125341	SDBL-5	A26
GB-2126	SDB-6	A26
GB-2126341	SDBL-6	A26
GBADR3	3GAR-34	P23, A15, A27
GBBC-2	4M2-B	A26
GBBC-3	4M3-B	A26
GBBC-4	4M4-B	A26
GBBC-5	4M5-B	A26, G36
GBBC-6	4M6-B	A26
GBBC-7	4M7-B	A26
GBBC-8	4M8-B	A26
GBBC-9	4M9-B	A26
GBBLK2	4M2-B	A26
GBBLK3	4M3-B	A26
GBBLK4	4M4-B	A26
GBBLK5	4M5-B	A26, G36
GBBLK6	4M6-B	A26
GBDC22	SR-2	A27
GBDC23	SR-3	A27
GBDC24	SR-4	A27
GBDC25	SR-5	A27
GBDC26	SR-6	A27
GBDC-342	SR-2	A27
GBDC-343	SR-3	A27
GBDC-344	SR-4	A27
GBDC-345	SR-5	A27
GBDC-346	SR-6	A27
GBDC-347	SR-7	A27
GBDC-348	SR-8	A27
GBDC-349	SR-9	A27
GBDUP2	4M2-DR	A26
GBDUP-2	4M2-DR	A26
GBDUP3	4M3-DR	A26
GBDUP-3	4M3-DR	A26
GBDUP4	4M4-DR	A26
GBDUP-4	4M4-DR	A26
GBDUP5	4M5-DR	A26, G36
GBDUP-5	4M5-DR	A26, G36
GBDUP6	4M6-DR	A26
GBDUP-6	4M6-DR	A26
GBDUP-7	4M7-DR	A26
GBDUP-8	4M8-DR	A26
GBDUP-9	4M9-DR	A26
GBGFI2	4M2-GFI	A26
GBGFI-2	4M2-GFI	A26
GBGFI3	4M3-GFI	A26
GBGFI-3	4M3-GFI	A26
GBGFI4	4M4-GFI	A26
GBGFI-4	4M4-GFI	A26
GBGFI5	4M5-GFI	A26, G36
GBGFI-5	4M5-GFI	A26, G36
GBGFI6	4M6-GFI	A26
GBGFI-6	4M6-GFI	A26
GBGFI-7	4M7-GFI	A26
GBGFI-8	4M8-GFI	A26
GBGFI-9	4M9-GFI	A26
GBP-15812	SDB-D	A26
GBP-15834	SB-D	A25
GBT-2	4M2-TS	A26
GBT-3	4M3-TS	A26
GBT-4	4M4-TS	A26
GBT-5	4M5-TS	A26, G36
GBT-6	4M6-TS	A26
GBT-7	4M7-TS	A26
GBT-8	4M8-TS	A26
GBT-9	4M9-TS	A26
GBTGL2	4M2-TS	A26
GBTGL3	4M3-TS	A26
GBTGL4	4M4-TS	A26
GBTGL5	4M5-TS	A26, G36
GBTGL6	4M6-TS	A26
GC	GC	P33, A40
GC	GC	P33, A40
GC99	GC	P33, A40
GCA125200	GCA-125/200	D57
GCA250400	GCA-250/400	D57
GCA450600	GCA-450/600	D57

SOUTHWIRE-TCAS	ORBIT	PAGE
GCA50100	GCA-50/100	D57
GCAB50100	GCAB-50/100	D58
GCB125200	GCB-125/200	D57
GCB250400	GCB-250/400	D57
GCB450600	GCB-450/600	D57
GCB50100	GCB-50/100	D57
GCBB50100	GCBB-50/100	D57
GCBZ50100	GCBZ-50/100	D57
GCH50100100	AGS-100	D59
GCH5010050	AGS-50	D59
GCH5010075	AGS-75	D59
GCR50100	GCR-50/100	D58
GLTC-100	MLTILL-100	D22
GLTC-10045	MLTI45LL-100	D23
GLTC-10090	MLTI90LL-100	D25
GLTC-125	MLTILL-125	D22
GLTC-12545	MLTI45LL-125	D23
GLTC-12590	MLTI90LL-125	D25
GLTC-150	MLTILL-150	D22
GLTC-15045	MLTI45LL-150	D23
GLTC-15090	MLTI90LL-150	D25
GLTC-200	MLTILL-200	D22
GLTC-20045	MLTI45LL-200	D23
GLTC-20090	MLTI90LL-200	D25
GLTC-250	MLTILL-250	D22
GLTC-25045	MLTI45LL-250	D23
GLTC-25090	MLTI90LL-250	D25
GLTC-300	MLTILL-300	D22
GLTC-30045	MLTI45LL-300	D23
GLTC-30090	MLTI90LL-300	D25
GLTC-350	MLTILL-350	D22
GLTC-35045	MLTI45LL-350	D23
GLTC-35090	MLTI90LL-350	D25
GLTC-38	MLTILL-38	D22
GLTC-3845	MLTI45LL-38	D23
GLTC-3890	MLTI90LL-38	D25
GLTC-400	MLTILL-400	D22
GLTC-40045	MLTI45LL-400	D23
GLTC-40090	MLTI90LL-400	D25
GLTC-50	MLTILL-50	D22
GLTC-5045	MLTI45LL-50	D23
GLTC-5090	MLTI90LL-50	D25
GLTC-75	MLTILL-75	D22
GLTC-7545	MLTI45LL-75	D23
GLTC-7590	MLTI90LL-75	D25
GRC-1	GRC-50	D59
GRC-2	GRC-58	D59
GRC-3	GRC-75	D59
GRC50	GRC-50	D59
GRC58	GRC-58	D59
GRC75	GRC-75	D59
GS	GS-1032	P33, A40
GSS	GS-1032-PT	P33, A40
H100	H-100	D59
H4450	DHB-1-50	A31
H4452	HB-1-MKO	A31
H4454	DHB-1-75	A31
H4457	HB-1-MKO-EXT	A31
H4468	HDB-1-50	A32
H4471	HSB-1-50	A31
H50	H-50	D59
H75	H-75	D59
IB-100	TPB-100	D10, D77
IB-125	TPB-125	D10, D77
IB-150	TPB-150	D10, D77
IB-200	TPB-200	D10, D77
IB-250	TPB-250	D10, D77
IB-300	TPB-300	D10, D77
IB-350	TPB-350	D10, D77
IB-400	TPB-400	D10, D77
IB-50	TPB-50	D10, D77
IB-75	TPB-75	D10, D77
IBT-100	PB-100	D41, D74
IBT-125	PB-125	D41, D74
IBT-150	PB-150	D41, D74
IBT-200	PB-200	D41, D74
IBT-250	PB-250	D41, D74
IBT-300	PB-300	D41, D74
IBT-350	PB-350	D41, D74
IBT-400	PB-400	D41, D74
IBT-50	PB-50	D41, D74
IBT-500	PB-500	D41, D74
IBT-600	PB-600	D41, D74
IBT-75	PB-75	D41, D74
IDSTZ	ISC	F27
IL-42-1	OF731-S	D12
IL-42-10	OF740-S	D12
IL-42-2	OF732-S	D12

SOUTHWIRE-TCAS	ORBIT	PAGE
IL-42-3	OF733-S	D12
IL-42-4	OF734-S	D12
IL-42-5	OF735-S	D12
IL-42-6	OF736-S	D12
IL-42-7	OF737-S	D12
IL-42-8	OF738-S	D12
IL-42-9	OF739-S	D12
IL-44-1	OF672-S	D11
IL-44-2	OF673-S	D11
IL-44-3	OF674-S	D11
IL-44-4	OF675-S	D11
IL-44-5	OF681-S	D11
IL-44-6	OF682-S	D11
IL-701	CNI-50	D46, D64
IL-702	CNI-75	D46, D64
IL-703	CNI-100	D46, D64
IL-704	CNI-125	D46, D64
IL-705	CNI-150	D46, D64
IL-706	CNI-200	D46, D64
IL-707	CNI-250	D46, D64
IL-708	CNI-300	D46, D64
IL-709	CNI-350	D46, D64
IL-710	CNI-400	D46, D64
JHK-12	FCAT12	F37
JHK-12-BW2	FCAT124Z34	F37
JHK-21	FCAT21	F37
JHK-32	FCAT32	F37
JHK-64	FCAT64	F37
K12TZ	CC-12	F4
K16TZ	CC-16	F4
K20TZ	CC-20	F4
K8TZ	CC-8	F4
KBTZ	CCT	F5
KC114T	F20M4I	F1
KC1234T	F812M4I	F1
KC1T	F16M4I	F1
KC38T	F6M4I	F1
KO50	KO-50	D81
KO51	KO-75	D81
KO52	KO-100	D81
KO53	KO-125	D81
KO54	KO-150	D81
KO55	KO-200	D81
KOS-100	KO3P-100	D81
KOS-125	KO3P-125	D81
KOS-150	KO3P-150	D81
KOS-200	KO3P-200	D81
KOS-250	KO3P-250	D81
KOS-300	KO3P-300	D81
KOS-350	KO3P-350	D81
KOS-400	KO3P-400	D81
KOS-50	KO3P-50	D81
KOS-75	KO3P-75	D81
KP18AMR	KB-18	P13, F24
KXTZ	CC	F4
L-104	RX-75	D27, D72
L-105	RX-100	D27, D72
L-106	RX-125	D27, D72
L-107	RX-150	D27, D72
L-108	RX-200	D27, D72
L-110	OF643	D14
L-110-1	OF644	D14
L-110-10	OF6470	D14
L-110-2	OF645	D14
L-110-3	OF6463	D14
L-110-4	OF6464	D14
L-110-5	OF6465	D14
L-110-6	OF6466	D14
L-110-7	OF6467	D14
L-110-8	OF6468	D14
L-110-9	OF6469	D14
L-141-1	PE-50	C15, D36, D51
L-141-2	PE-75	C15, D36, D51
L-142-1	PEB-50	C15, D36, D51
L-142-2	PEB-75	C15, D36, D51
L-144-1	SSPE-50	C15, D10, D51
L-144-2	SSPE-75	C15, D10, D51
L-153	OF520	D9, D15, D49
L-153-1	OF521	D9, D15, D49
L-153-2	OF522	D9, D15, D49
L-153-3	OF523	D9, D15, D49
L-160	GCBZ-50/100	D57
L-160-1BH	AGS-50	D59
L-160-2BH	AGS-75	D59
L-160-3BH	AGS-100	D59
L-160-B	GCBB-50/100	D57
L-162-B	GCH-50/100-50	D58
L-180-2B	GCB-125/200	D57

SOUTHWIRE-TCAS	ORBIT	PAGE
L-180-2BS	GCBB-125/200	D57
L-184	GCB-250/400	D57
L-21RT	OF601-W	D5
L-22RT	OF611-W	D5
L-23RT	OF602-W	D5
L-244-1	ECS-50	D9
L-244-2	ECS-75	D9
L-24RT	OF612-W	D5
L-25RT	OF603-W	D5
L-26RT	OF613-W	D5
L-37-1	OCS-50	D9
L-37-2	OCS-75	D9
L-40-1	ON-50	D45, D64
L-40-2	ON-75	D45, D64
L-40-3	ON-100	D45, D64
L-40-4	ON-125	D45, D64
L-40-5	ON-150	D45, D64
L-40-6	ON-200	D45, D64
L-42	OF730	D12
L-42-1	OF731	D12
L-42-10	OF740	D12
L-42-2	OF732	D12
L-42-3	OF733	D12
L-42-4	OF734	D12
L-42-5	OF735	D12
L-42-6	OF736	D12
L-42-7	OF737	D12
L-42-8	OF738	D12
L-42-9	OF739	D12
L-44-1	OF672	D11
L-44-2	OF673	D11
L-44-3	OF674	D11
L-44-4	OF675	D11
L-44-5	OF681	D11
L-44-6	OF682	D11
L-45-1	OF676	D11
L-45-2	OF677	D11
L-45-3	OF678	D11
L-45-4	OF679	D11
L-45-5	OF685	D11
L-45-6	OF686	D11
L-48-1	OF654	D13
L-48-2	OF655	D13
L-49-1	OF1611	D9, D15, D49
L-49-2	OF1612	D9, D15, D49
L-49-3	OF1613	D9, D15, D49
L-500	MR3C-50	D33
L-501	MR3C-75	D33
L-502	MR3C-100	D33
L-503	MR3C-125	D33
L-504	MR3C-150	D33
L-505	MR3C-200	D33
L-506	MR3C-250	D33
L-507	MR3C-300	D33
L-508	MR3C-350	D33
L-509	MR3C-400	D33
L-51	RX-50	D27, D72
L-58	OF653	D18
L-64-2LN	OF781	D64
L-701	CN-50	D46, D64
L-701L	CN-50L	D46, D64
L-702	CN-75	D46, D64
L-702L	CN-75L	D46, D64
L-703	CN-100	D46, D64
L-703L	CN-100L	D46, D64
L-704	CN-125	D46, D64
L-705	CN-150	D46, D64
L-706	CN-200	D46, D64
L-800-CL	EC-50	D71
L-801-CL	EC-75	D71
L-802-CL	EC-100	D71
L-803-CL	EC-125	D71
L-804-CL	EC-150	D71
L-805-CL	EC-200	D71
L-806-CL	EC-250	D71
L-807-CL	EC-300	D71
L-808-CL	EC-350	D71
L-809-CL	EC-400	D71
L-900	SLB-50	C16, D72, E2
L-901	SLB-75	C16, D72, E2
L-902	SLB-100	C16, D72, E2
L-903	SLB-125	C16, D72, E2
L-904	SLB-150	C16, D72, E2
L-905	SLB-200	C16, D72, E2
LA-100	AC-100	E11
LA-125	AC-125/150	E11
LA-200	AC-200	E11
LA-250	AC-250/300	E11

Cross Reference



Southwire-TCAS

SOUTHWIRE-TCAS	ORBIT	PAGE
LA-350	AC-350/400	E11
LA-50	AC-50	E11
LA-75	AC-75	E11
LB1	LB-50	C16, E5
LB10	LB-400	C16, E5
LB100	LB-100A	C16, E1
LB-100	LB-100	C16, E5
LB10CG	LB-400AS	C16, E3
LB10G7	LB7-400	C17, E12
LB10M	MLB-400	C16, E7
LB125	LB-125A	C16, E1
LB-125	LB-125	C16, E5
LB150	LB-150A	C16, E1
LB-150	LB-150	C16, E5
LB1CG	LB-50AS	C16, E3
LB1G7	LB7-50	C17, E12
LB1M	MLB-50	C16, E7
LB2	LB-75	C16, E5
LB200	LB-200A	C16, E1
LB-200	LB-200	C16, E5
LB250	LB-250A	C16, E1
LB-250	LB-250	C16, E5
LB2CG	LB-75AS	C16, E3
LB2G7	LB7-75	C17, E12
LB2M	MLB-75	C16, E7
LB3	LB-100	C16, E5
LB300	LB-300A	C16, E1
LB-300	LB-300	C16, E5
LB350	LB-350A	C16, E1
LB-350	LB-350	C16, E5
LB3CG	LB-100AS	C16, E3
LB3G7	LB7-100	C17, E12
LB3M	MLB-100	C16, E7
LB4	LB-125	C16, E5
LB400	LB-400A	C16, E1
LB-400	LB-400	C16, E5
LB4CG	LB-125AS	C16, E3
LB4G7	LB7-125	C17, E12
LB4M	MLB-125	C16, E7
LB5	LB-150	C16, E5
LB50	LB-50	C16, E5
LB-50	LB-50	C16, E5
LB5CG	LB-150AS	C16, E3
LB5G7	LB7-150	C17, E12
LB5M	MLB-150	C16, E7
LB6	LB-200	C16, E5
LB6CG	LB-200AS	C16, E3
LB6G7	LB7-200	C17, E12
LB6M	MLB-200	C16, E7
LB7	LB-250	C16, E5
LB75	LB-75A	C16, E1
LB-75	LB-75	C16, E5
LB7CG	LB-250AS	C16, E3
LB7G7	LB7-250	C17, E12
LB7M	MLB-250	C16, E7
LB8	LB-300	C16, E5
LB8CG	LB-300AS	C16, E3
LB8G7	LB7-300	C17, E12
LB8M	MLB-300	C16, E7
LB9	LB-350	C16, E5
LB9CG	LB-350AS	C16, E3
LB9G7	LB7-350	C17, E12
LB9M	MLB-350	C16, E7
LBE-100	SSLB-100	C16, E9
LBE-125	SSLB-125	C16, E9
LBE-150	SSLB-150	C16, E9
LBE-200	SSLB-200	C16, E9
LBE-50	SSLB-50	C16, E9
LBE-75	SSLB-75	C16, E9
LBLA-100	LB-100A	C16, E1
LBLA-125	LB-125A	C16, E1
LBLA-150	LB-150A	C16, E1
LBLA-200	LB-200A	C16, E1
LBLA-250	LB-250A	C16, E1
LBLA-300	LB-300A	C16, E1
LBLA-350	LB-350A	C16, E1
LBLA-400	LB-400A	C16, E1
LBLA-50	LB-50A	C16, E1
LBLA-75	LB-75A	C16, E1
LBM-100	MLB-100	C16, E7
LBM-125	MLB-125	C16, E7
LBM-150	MLB-150	C16, E7
LBM-200	MLB-200	C16, E7
LBM-250	MLB-250	C16, E7
LBM-300	MLB-300	C16, E7
LBM-350	MLB-350	C16, E7
LBM-400	MLB-400	C16, E7
LBM-50	MLB-50	C16, E7

SOUTHWIRE-TCAS	ORBIT	PAGE
LBM-75	MLB-75	C16, E7
LBMO-150	LBM-150	C16, E5
LBMO-200	LBM-200	C16, E5
LC100	C-100A	C16, E2
LC-100	C-100	C16, E6
LC125	C-125A	C16, E2
LC-125	C-125	C16, E6
LC150	C-150A	C16, E2
LC-150	C-150	C16, E6
LC200	C-200A	C16, E2
LC-200	C-200	C16, E6
LC250	C-250A	C16, E2
LC-250	C-250	C16, E6
LC300	C-300A	C16, E2
LC-300	C-300	C16, E6
LC400	C-400A	C16, E2
LC-400	C-400	C16, E6
LC50	C-50A	C16, E2
LC-50	C-50	C16, E6
LC75	C-75A	C16, E2
LC-75	C-75	C16, E6
LCE-100	SSC-100	C16, E10
LCE-125	SSC-125	C16, E10
LCE-150	SSC-150	C16, E10
LCE-200	SSC-200	C16, E10
LCE-50	SSC-50	C16, E10
LCE-75	SSC-75	C16, E10
LCLA-100	C-100A	C16, E2
LCLA-125	C-125A	C16, E2
LCLA-150	C-150A	C16, E2
LCLA-200	C-200A	C16, E2
LCLA-250	C-250A	C16, E2
LCLA-300	C-300A	C16, E2
LCLA-400	C-400A	C16, E2
LCLA-50	C-50A	C16, E2
LCLA-75	C-75A	C16, E2
LCM-100	MC-100	C16, E8
LCM-125	MC-125	C16, E8
LCM-150	MC-150	C16, E8
LCM-200	MC-200	C16, E8
LCM-250	MC-250	C16, E8
LCM-300	MC-300	C16, E8
LCM-350	MC-350	C16, E8
LCM-400	MC-400	C16, E8
LCM-50	MC-50	C16, E8
LCM-75	MC-75	C16, E8
LFN-100	G-100	C16, E11
LFN-125	G-125/150	C16, E11
LFN-200	G-200	C16, E11
LFN-250	G-250/300	C16, E11
LFN-350	G-350/400	C16, E11
LFN-50	G-50	C16, E11
LFN-75	G-75	C16, E11
LG-141-3	PE-100	C15, D36, D51
LG-141-4	PE-125	C15, D36, D51
LG-143-1	SSPEB-G50	C15, D10, D51
LG-143-2	SSPEB-G75	C15, D10, D51
LG-144-1	SSPE-G50	C15, D10, D51
LG-144-2	SSPE-G75	C15, D10, D51
LG-144-3	SSPE-100	C15, D10, D51
LG-144-4	SSPE-125	C15, D10, D51
LL1	LL-50	C16, E5
LL10	LL-400	C16, E5
LL100	LL-100A	C16, E1
LL-100	LL-100	C16, E5
LL10CG	LL-400AS	C16, E3
LL10G7	LL7-400	C17, E12
LL10M	MLL-400	C16, E7
LL125	LL-125A	C16, E1
LL-125	LL-125	C16, E5
LL150	LL-150A	C16, E1
LL-150	LL-150	C16, E5
LL1CG	LL-50AS	C16, E3
LL1G7	LL7-50	C17, E12
LL1M	MLL-50	C16, E7
LL2	LL-75	C16, E5
LL200	LL-200A	C16, E1
LL-200	LL-200	C16, E5
LL250	LL-250A	C16, E1
LL-250	LL-250	C16, E5
LL2CG	LL-75AS	C16, E3
LL2G7	LL7-75	C17, E12
LL2M	MLL-75	C16, E7
LL3	LL-100	C16, E5
LL300	LL-300A	C16, E1
LL-300	LL-300	C16, E5
LL3CG	LL-100AS	C16, E3
LL3G7	LL7-100	C17, E12

SOUTHWIRE-TCAS	ORBIT	PAGE
LL3M	MLL-100	C16, E7
LL4	LL-125	C16, E5
LL400	LL-400A	C16, E1
LL-400	LL-400	C16, E5
LL4CG	LL-125AS	C16, E3
LL4G7	LL7-125	C17, E12
LL4M	MLL-125	C16, E7
LL5	LL-150	C16, E5
LL50	LL-50A	C16, E1
LL-50	LL-50	C16, E5
LL5CG	LL-150AS	C16, E3
LL5G7	LL7-150	C17, E12
LL5M	MLL-150	C16, E7
LL6	LL-200	C16, E5
LL6CG	LL-200AS	C16, E3
LL6G7	LL7-200	C17, E12
LL6M	MLL-200	C16, E7
LL7	LL-250	C16, E5
LL75	LL-75A	C16, E1
LL-75	LL-75	C16, E5
LL7CG	LL-250AS	C16, E3
LL7G7	LL7-250	C17, E12
LL7M	MLL-250	C16, E7
LL8	LL-300	C16, E5
LL8CG	LL-300AS	C16, E3
LL8G7	LL7-300	C17, E12
LL8M	MLL-300	C16, E7
LL9M	MLL-350	C16, E7
LLE-100	SSLL-100	C16, E9
LLE-125	SSLL-125	C16, E9
LLE-150	SSLL-150	C16, E9
LLE-200	SSLL-200	C16, E9
LLE-50	SSLL-50	C16, E9
LLE-75	SSLL-75	C16, E9
LLA-100	LL-100A	C16, E1
LLA-125	LL-125A	C16, E1
LLA-150	LL-150A	C16, E1
LLA-200	LL-200A	C16, E1
LLA-250	LL-250A	C16, E1
LLA-300	LL-300A	C16, E1
LLA-400	LL-400A	C16, E1
LLA-50	LL-50A	C16, E1
LLA-75	LL-75A	C16, E1
LLM-100	MLL-100	C16, E7
LLM-125	MLL-125	C16, E7
LLM-150	MLL-150	C16, E7
LLM-200	MLL-200	C16, E7
LLM-250	MLL-250	C16, E7
LLM-300	MLL-300	C16, E7
LLM-350	MLL-350	C16, E7
LLM-400	MLL-400	C16, E7
LLM-50	MLL-50	C16, E7
LLM-75	MLL-75	C16, E7
LM-100	MLC-100	E8
LM-125/150	MIC-125/150	E8
LM-200	MIC-200	E8
LM-250/300	MIC-250/300	E8
LM-350/400	MIC-350/400	E8
LM-50	MIC-50	E8
LM-75	MIC-75	E8
LN-100	SLN-100	D44, D78
LN-100	LN-100	D44, D78
LN-125	SLN-125	D44, D78
LN-125	LN-125	D44, D78
LN-150	SLN-150	D44, D78
LN-150	LN-150	D44, D78
LN-200	SLN-200	D44, D78
LN-200	LN-200	D44, D78
LN-250	SLN-250	D44, D78
LN-250	LN-250	D44, D78
LN-300	SLN-300	D44, D78
LN-300	LN-300	D44, D78
LN-350	SLN-350	D44, D78
LN-350	LN-350	D44, D78
LN-400	SLN-400	D44, D78
LN-400	LN-400	D44, D78
LN-50	SLN-50	D44, D78
LN-50	LN-50	D44, D78
LN-500	SLN-500	D44, D78
LN-600	SLN-600	D44, D78
LN-75	SLN-75	D44, D78
LN-75	LN-75	D44, D78
LN-100	GL-100	D45, D54, D79
LN-125	GL-125	D45, D54, D79
LN-150	GL-150	D45, D54, D79
LN-200	GL-200	D45, D54, D79
LN-250	GL-250	D45, D54, D79
LN-300	GL-300	D45, D54, D79

SOUTHWIRE-TCAS	ORBIT	PAGE
LNG-350	GL-350	D45, D54, D79
LNG-400	GL-400	D45, D54, D79
LNG-50	GL-50	D45, D54, D79
LNG-500	GL-500	D45, D54, D79
LNG-600	GL-600	D45, D54, D79
LNS-100	SLN-100	D44, D78
LNS-100-G	GL-100	D45, D54, D79
LNS-100-I	SSLN-100	D44, D79
LNS-125	SLN-125	D44, D78
LNS-125-G	GL-125	D45, D54, D79
LNS-125-I	SSLN-125	D44, D79
LNS-150	SLN-150	D44, D78
LNS-150-G	GL-150	D45, D54, D79
LNS-150-I	SSLN-150	D44, D79
LNS-200	SLN-200	D44, D78
LNS-200-G	GL-200	D45, D54, D79
LNS-200-I	SSLN-200	D44, D79
LNS-250	SLN-250	D44, D78
LNS-250-G	GL-250	D45, D54, D79
LNS-250-I	SSLN-250	D44, D79
LNS-300	SLN-300	D44, D78
LNS-300-G	GL-300	D45, D54, D79
LNS-300-I	SSLN-300	D44, D79
LNS-350	SLN-350	D44, D78
LNS-350-G	GL-350	D45, D54, D79
LNS-350-I	SSLN-350	D44, D79
LNS-400	SLN-400	D44, D78
LNS-400-G	GL-400	D45, D54, D79
LNS-400-I	SSLN-400	D44, D79
LNS-50	SLN-50	D44, D78
LNS-500	SLN-500	D44, D78
LNS-500-I	SSLN-500	D44, D79
LNS-50-G	GL-50	D45, D54, D79
LNS-50-I	SSLN-50	D44, D79
LNS-600	SLN-600	D44, D78
LNS-600-I	SSLN-600	D44, D79
LNS-75	SLN-75	D44, D78
LNS-75-G	GL-75	D45, D54, D79
LNS-75-I	SSLN-75	D44, D79
LQA-1038	LT-38	D21
LQA-1038-I	LT-38	D21
LQA-1050	LT-50	D21
LQA-1050-I	LT-50	D21
LQA-1075	LT-75	D21
LQA-1075-I	LT-75	D21
LQA-1100	LT-100	D21
LQA-1100-I	LT-100	D21
LQA-1125	LT-125	D21
LQA-1125-I	LT-125	D21
LQA-1150	LT-150	D21
LQA-1150-I	LT-150	D21
LQA-1200	LT-200	D21
LQA-1200-I	LT-200	D21
LQA-1250-I	LT-250	D21
LQA-1300-I	LT-300	D21
LQA-1350-I	LT-350	D21
LQA-1400-I	LT-400	D21
LQA-9038	LT90-38	D24
LQA-9038-I	LT90-38	D24
LQA-9050	LT90-50	D24
LQA-9050-I	LT90-50	D24
LQA-9075	LT90-75	D24
LQA-9075-I	LT90-75	D24
LQA-9100	LT90-100	D24
LQA-9100-I	LT90-100	D24
LQA-9125	LT90-125	D24
LQA-9125-I	LT90-125	D24
LQA-9150	LT90-150	D24
LQA-9150-I	LT90-150	D24
LQA-9200	LT90-200	D24
LQA-9200-I	LT90-200	D24

Southwire-TCAS

SOUTHWIRE-TCAS	ORBIT	PAGE
LR1M	MLR-50	C16, E7
LR2	LR-75	C16, E6
LR200	LR-200A	C16, E1
LR-200	LR-200	C16, E6
LR250	LR-250A	C16, E1
LR-250	LR-250	C16, E6
LR2CG	LR-75AS	C16, E3
LR2G7	LR7-75	C17, E12
LR2M	MLR-75	C16, E7
LR3	LR-100	C16, E6
LR300	LR-300A	C16, E1
LR-300	LR-300	C16, E6
LR3CG	LR-100AS	C16, E3
LR3G7	LR7-100	C17, E12
LR3M	MLR-100	C16, E7
LR4	LR-125	C16, E6
LR400	LR-400A	C16, E1
LR-400	LR-400	C16, E6
LR4CG	LR-125AS	C16, E3
LR4G7	LR7-125	C17, E12
LR4M	MLR-125	C16, E7
LR5	LR-150	C16, E6
LR50	LR-50A	C16, E1
LR-50	LR-50	C16, E6
LR5CG	LR-150AS	C16, E3
LR5G7	LR7-150	C17, E12
LR5M	MLR-150	C16, E7
LR6	LR-200	C16, E6
LR6CG	LR-200AS	C16, E3
LR6G7	LR7-200	C17, E12
LR6M	MLR-200	C16, E7
LR7	LR-250	C16, E6
LR75	LR-75A	C16, E1
LR-75	LR-75	C16, E6
LR7CG	LR-250AS	C16, E3
LR7G7	LR7-250	C17, E12
LR7M	MLR-250	C16, E7
LR8	LR-300	C16, E6
LR8CG	LR-300AS	C16, E3
LR8G7	LR7-300	C17, E12
LR8M	MLR-300	C16, E7
LR9M	MLR-350	C16, E7
LRB-10	RB-150/100	D40, D74
LRB-11	RB-150/125	D40, D74
LRB-14	RB-200/100	D40, D74
LRB-15	RB-200/125	D40, D74
LRB-16	RB-200/150	D40, D74
LRB-2	RB-75/50	D40, D74
LRB-22	RB-250/200	D40, D74
LRB-28	RB-300/200	D40, D74
LRB-29	RB-300/250	D40, D74
LRB-3	RB-100/50	D40, D74
LRB-33	MRB-350/300	D40, D74
LRB-37	MRB-400/350	D40, D74
LRB-4	RB-100/75	D40, D74
LRB-5	RB-125/50	D40, D74
LRB-6	RB-125/75	D40, D74
LRB-7	RB-125/100	D40, D74
LRB-8	RB-150/50	D40, D74
LRB-9	RB-150/75	D40, D74
LRE-100	SSLR-100	C16, E9
LRE-125	SSLR-125	C16, E9
LRE-150	SSLR-150	C16, E9
LRE-200	SSLR-200	C16, E9
LRE-50	SSLR-50	C16, E9
LRE-75	SSLR-75	C16, E9
LRLA-100	LR-100A	C16, E1
LRLA-125	LR-125A	C16, E1
LRLA-150	LR-150A	C16, E1
LRLA-200	LR-200A	C16, E1
LRLA-250	LR-250A	C16, E1
LRLA-300	LR-300A	C16, E1
LRLA-400	LR-400A	C16, E1
LRLA-50	LR-50A	C16, E1
LRLA-75	LR-75A	C16, E1
LRM-100	MLR-100	C16, E7
LRM-125	MLR-125	C16, E7
LRM-150	MLR-150	C16, E7
LRM-200	MLR-200	C16, E7
LRM-250	MLR-250	C16, E7
LRM-300	MLR-300	C16, E7
LRM-350	MLR-350	C16, E7
LRM-400	MLR-400	C16, E7
LRM-50	MLR-50	C16, E7
LRM-75	MLR-75	C16, E7
LS-100-D	SC-100	E11
LS-125-D	SC-125/150	E11
LS-200-D	SC-200	E11

SOUTHWIRE-TCAS	ORBIT	PAGE
LS-250-D	SC-250/300	E11
LS-350-D	SC-350/400	E11
LS-50-D	SC-50	E11
LS-75-D	SC-75	E11
LT100	T-100A	C16, E2
LT-100	T-100	C16, E6
LT125	T-125A	C16, E2
LT-125	T-125	C16, E6
LT150	T-150A	C16, E2
LT-150	T-150	C16, E6
LT200	T-200A	C16, E2
LT-200	T-200	C16, E6
LT250	T-250A	C16, E2
LT-250	T-250	C16, E6
LT300	T-300A	C16, E2
LT-300	T-300	C16, E6
LT400	T-400A	C16, E2
LT-400	T-400	C16, E6
LT50	T-50A	C16, E2
LT-50	T-50	C16, E6
LT75	T-75A	C16, E2
LT-75	T-75	C16, E6
LTC-100	MLTI-100	D22
LTC-10045	MLTI45-100	D23
LTC-10090	MLTI90-100	D25
LTC-125	MLTI-125	D22
LTC-12545	MLTI45-125	D23
LTC-12590	MLTI90-125	D25
LTC-150	MLTI-150	D22
LTC-15045	MLTI45-150	D23
LTC-15090	MLTI90-150	D25
LTC-200	MLTI-200	D22
LTC-20045	MLTI45-200	D23
LTC-20090	MLTI90-200	D25
LTC-250	MLTI-250	D22
LTC-25045	MLTI45-250	D23
LTC-25090	MLTI90-250	D25
LTC-300	MLTI-300	D22
LTC-30045	MLTI45-300	D23
LTC-30090	MLTI90-300	D25
LTC-350	MLTI-350	D22
LTC-35045	MLTI45-350	D23
LTC-35090	MLTI90-350	D25
LTC-38	MLTI-38	D22
LTC-3845	MLTI45-38	D23
LTC-3890	MLTI90-38	D25
LTC-400	MLTI-400	D22
LTC-40045	MLTI45-400	D23
LTC-40090	MLTI90-400	D25
LTC-50	MLTI-50	D22
LTC-5045	MLTI45-50	D23
LTC-5090	MLTI90-50	D25
LTC-75	MLTI-75	D22
LTC-7545	MLTI45-75	D23
LTC-7590	MLTI90-75	D25
LTE-100	SST-100	C16, E10
LTE-125	SST-125	C16, E10
LTE-150	SST-150	C16, E10
LTE-200	SST-200	C16, E10
LTE-50	SST-50	C16, E10
LTE-75	SST-75	C16, E10
LTF1	NGC100-709/984	D30
LTF12	NGC-50-384/551	D30
LTF34	NGC-75-551/709	D30
LTF38	NGC-38-197/394	D30
LTLA-100	T-100A	C16, E2
LTLA-125	T-125A	C16, E2
LTLA-150	T-150A	C16, E2
LTLA-200	T-200A	C16, E2
LTLA-250	T-250A	C16, E2
LTLA-300	T-300A	C16, E2
LTLA-400	T-400A	C16, E2
LTLA-50	T-50A	C16, E2
LTLA-75	T-75A	C16, E2
LTM-100	MT-100	C16, E8
LTM-125	MT-125	C16, E8
LTM-150	MT-150	C16, E8
LTM-200	MT-200	C16, E8
LTM-250	MT-250	C16, E8
LTM-300	MT-300	C16, E8
LTM-350	MT-350	C16, E8
LTM-400	MT-400	C16, E8
LTM-50	MT-50	C16, E8
LTM-75	MT-75	C16, E8
LVP41	4SP-100	A15
LVP41D	4SDP-100	P26, A15
LVP42	4SP-200	A15
LVP42D	4SDP-200	P26, A15

SOUTHWIRE-TCAS	ORBIT	PAGE
LVP51	5SDP-100	P26, A19
LVP52	5SDP-200	P26, A19
LWC-1004	WECC-100-4	D27, D30, D72
LWC-1006	WECC-100-6	D27, D30, D72
LWC-1008	WECC-100-8	D27, D30, D72
LWC-1252	WECC-125-2	D27, D30, D72
LWC-1252-N	WECC-125-3	D27, D30, D72
LWC-1501	WECC-150-10	D27, D30, D72
LWC-1502	WECC-150-20	D27, D30, D72
LWC-2001	WECC-200-10	D27, D30, D72
LWC-2002	WECC-200-20	D27, D30, D72
LWC-2003	WECC-200-30	D27, D30, D72
LWC-2004	WECC-200-40	D27, D30, D72
LWC-2004-N	WECC-200-40N	D27, D30, D72
LWH-100	WH-100	D35
LWH-125	WH-125	D35
LWH-150	WH-150	D35
LWH-200	WH-200	D35
LWH-250	WH-250	D35
LWH-300	WH-300	D35
LWH-350	WH-350	D35
LWH-400	WH-400	D35
LWH-50	WH-50	D35
LWH-75	WH-75	D35
M24STZ	FM24S	F32
M24TZ	FM24	F32
M58STZ	FM58S	F32
M58TZ	FM58	F32
M7170F-CG	SCG7-50	C17, E13
M7170F-CG	GICG7-50	C17, E13
M7270F-CG	SCG7-75	C17, E13
M7270F-CG	GICG7-75	C17, E13
M7370F-CG	SCG7-100	C17, E13
M7370F-CG	GICG7-100	C17, E13
M7470F-CG	SCG7-125	C17, E13
M7470F-CG	GICG7-125	C17, E13
M7570F-CG	SCG7-150	C17, E13
M7570F-CG	GICG7-150	C17, E13
M7670F-CG	SCG7-200	C17, E13
M7670F-CG	GICG7-200	C17, E13
M7870F-CG	SCG7-250/300	C17, E13
M7870F-CG	GICG7-250/300	C17, E13
M7970F-CG	SCG7-350/400	C17, E13
M7970F-CG	GICG7-350/400	C17, E13
M7C17	C7-50	C17, E13
M7C27	C7-75	C17, E13
M7C37	C7-100	C17, E13
M7C47	C7-125	C17, E13
M7C57	C7-150	C17, E13
M7C67	C7-200	C17, E13
M7C77	C7-250	C17, E13
M7C87	C7-300	C17, E13
M7LB107	LB7-400	C17, E12
M7LB17	LB7-50	C17, E12
M7LB27	LB7-75	C17, E12
M7LB37	LB7-100	C17, E12
M7LB47	LB7-125	C17, E12
M7LB57	LB7-150	C17, E12
M7LB67	LB7-200	C17, E12
M7LB77	LB7-250	C17, E12
M7LB87	LB7-300	C17, E12
M7LB97	LB7-350	C17, E12
M7LL17	LL7-50	C17, E12
M7LL27	LL7-75	C17, E12
M7LL37	LL7-100	C17, E12
M7LL43	LL7-125	C17, E12
M7LL57	LL7-150	C17, E12
M7LL67	LL7-200	C17, E12
M7LR17	LR7-50	C17, E12
M7LR27	LR7-75	C17, E12
M7LR37	LR7-100	C17, E12
M7LR47	LR7-125	C17, E12
M7LR57	LR7-150	C17, E12
M7LR67	LR7-200	C17, E12
M7T17	T7-50	C17, E13
M7T27	T7-75	C17, E13
M7T37	T7-100	C17, E13
M7T47	T7-125	C17, E13
M7T57	T7-150	C17, E13
M7T67	T7-200	C17, E13
M912STZ	FM912S	F32
M912TZ	FM912	F32
MAB71	MSB-1	A28
MAB72	MSB-2	A28
MAB73	MSB-3	A28
MAB74	MSB-4	A28
MAB75	MSB-5	A28
MAB91	MB-1	A28

SOUTHWIRE-TCAS	ORBIT	PAGE
MAB92	MB-2	A28
MAB93	MB-3	P8, A28, F23
MAB94	MB-4	A28
MAB95	MB-5	A28
MAB96	MB-6	A28
MAC2TZ	FMAC2	F10, F15
MAFC-50	FLC-50L	D17
MAFC-52	FLD-50	D17
MAFC-75	FLC-75L	D17
MAG71	MSBG-1	A28
MAG91	MBG-1	A28
MBC-1213	BCM-50	D69, D82, F33
MBC-1420	BCM-25	D69, D82, F33
MBC-3816	BCM-38	D69, D82, F33
MCBGI-100	MGILL-100	D42, D55, D76
MCBGI-125	MGILL-125	D42, D55, D76
MCBGI-150	MGILL-150	D42, D55, D76
MCBGI-200	MGILL-200	D42, D55, D76
MCBGI-250	MGILL-250	D42, D55, D76
MCBGI-300	MGILL-300	D42, D55, D76
MCBGI-350	MGILL-350	D42, D55, D76
MCBGI-400	MGILL-400	D42, D55, D76
MCBGI-50	MGILL-50	D42, D55, D76
MCBGI-500	MGILL-500	D42, D55, D76
MCBGI-600	MGILL-600	D42, D55, D76
MCBGI-75	MGILL-75	D42, D55, D76
MCBI-100	MCBI-100	D41, D75
MCBI-125	MCBI-125	D41, D75
MCBI-150	MCBI-150	D41, D75
MCBI-200	MCBI-200	D41, D75
MCBI-250	MCBI-250	D41, D75
MCBI-300	MCBI-300	D41, D75
MCBI-350	MCBI-350	D41, D75
MCBI-400	MCBI-400	D41, D75
MCBI-50	MCBI-50	D41, D75
MCBI-500	MCBI-500	D41, D75
MCBI-600	MCBI-600	D41, D75
MCBI-75	MCBI-75	D41, D75
MCG-100B1050	SCG-100-950/1050	D29
MCG-100B560	SCG-100-450/560	D29
MCG-100B650	SCG-100-560/650	D29
MCG-100B750	SCG-100-650/750	D29
MCG-100B850	SCG-100-750/850	D29
MCG-100B950	SCG-100-850/950	D29
MCG-50A250	SCG-50-125/250	D29
MCG-50A350	SCG-50-250/350	D29
MCG-50A450	SCG-50-350/450	D29
MCG-50A560	SCG-50-450/560	D29
MCG-50A650	SCG-50-560/650	D29
MCG-75A250	SCG-75-125/250	D29
MCG-75A350	SCG-75-250/350	D29
MCG-75A450	SCG-75-350/450	D29
MCG-75A560	SCG-75-450/560	D29
MCG-75A650	SCG-75-560/650	D29
MCG-75B750	SCG-75-650/750	D29
MCG-75B850	SCG-75-750/850	D29
MCS38	DSC-38C	P32, D16
MDS38	DSC-38	P32, D16
MEC-750	OF7601	D2
MEC-750-B	OF7601-S	D2
MEC-751	OF7602	D2
MEC-751-B	OF7602-S	D2
MEC-752	OF7603	D2
MEC-752-B	OF7603-S	D2
MEC-753	OF7604	D2</



Southwire-TCAS

SOUTHWIRE-TCAS	ORBIT	PAGE
MECR-750	OF7601-W	D2
MECR-750-B	OF7601-SW	D2
MECR-751	OF7602-W	D2
MECR-751-B	OF7602-SW	D2
MECR-752	OF7603-W	D2
MECR-752-B	OF7603-SW	D2
MECR-753	OF7604-W	D2
MECR-753-B	OF7604-SW	D2
MECR-754	OF7605-W	D2
MECR-754-B	OF7605-SW	D2
MECR-755	OF7606-W	D2
MECR-755-B	OF7606-SW	D2
MECR-756	OF7607-W	D2
MECR-756-B	OF7607-SW	D2
MECR-757	OF7608-W	D2
MECR-757-B	OF7608-SW	D2
MECR-758	OF7609-W	D2
MECR-758-B	OF7609-SW	D2
MECR-759	OF7610-W	D2
MECR-759-B	OF7610-SW	D2
MECR-760	OF7611-W	D3
MECR-761	OF7612-W	D3
MECR-762	OF7613-W	D3
MECR-763	OF7614-W	D3
MECR-764	OF7615-W	D3
MECR-765	OF7616-W	D3
MECR-766	OF7617-W	D3
MECR-767	OF7618-W	D3
MECR-768	OF7619-W	D3
MECR-769	OF7620-W	D3
MERSS-100	SRECS-100	D2, D32, D48
MERSS-50	SRECS-50	D2, D32, D48
MERSS-75	SRECS-75	D2, D32, D48
MES-750	OF7701	D1
MES-750-B	OF7701-S	D1
MES-751	OF7702	D1
MES-751-B	OF7702-S	D1
MES-752	OF7703	D1
MES-752-B	OF7703-S	D1
MES-753	OF7704	D1
MES-753-B	OF7704-S	D1
MES-754	OF7705	D1
MES-754-B	OF7705-S	D1
MES-755	OF7706	D1
MES-755-B	OF7706-S	D1
MES-756	OF7707	D1
MES-756-B	OF7707-S	D1
MES-757	OF7708	D1
MES-757-B	OF7708-S	D1
MES-758	OF7709	D1
MES-758-B	OF7709-S	D1
MES-759	OF7710	D1
MES-759-B	OF7710-S	D1
MES-760	OF7711	D1
MES-761	OF7712	D1
MES-762	OF7713	D1
MES-763	OF7714	D1
MES-764	OF7715	D1
MES-765	OF7716	D1
MES-766	OF7717	D1
MES-767	OF7718	D1
MES-768	OF7719	D1
MES-769	OF7720	D1
MFHR50-75	SCR-75	A5, I45
MFHS50-75	SCS-75	A5, I45
MGSB-2	DHB-2	A25
MGSB-2-F	DHB-2-FB	A25
MGSB-3	DHB-3	A25
MGSB-3-F	DHB-3-FB	A25
MGSB-4	DHB-4	A25
MGSB-4-F	DHB-4-FB	A25
MLBCG5	LBM-150	C16, E5
MLBCG6	LBM-200	C16, E5
MLT-EMT-100	SELTC-100	D3, D20, D49
MLT-EMT-50	SELTC-50	D3, D20, D49
MLT-EMT-75	SELTC-75	D3, D20, D49
MLWH-100	MWHG-100	D35
MLWH-125	MWHG-125	D35
MLWH-150	MWHG-150	D35
MLWH-200	MWHG-200	D35
MLWH-250	MWHG-250	D35
MLWH-300	MWHG-300	D35
MLWH-350	MWHG-350	D35
MLWH-400	MWHG-400	D35
MLWH-50	MWHG-50	D35
MLWH-75	MWHG-75	D35
MNT-2750	MRT-50	D32
MNT-2751	MRT-75	D32

SOUTHWIRE-TCAS	ORBIT	PAGE
MNT-2752	MRT-100	D32
MNT-2753	MRT-125	D32
MNT-2754	MRT-150	D32
MNT-2755	MRT-200	D32
MNT-2756	MRT-250	D32
MNT-2757	MRT-300	D32
MNT-2758	MRT-350	D32
MNT-2759	MRT-400	D32
MNT-2760	MRTC-50	D33
MNT-2761	MRTC-75	D33
MNT-2762	MRTC-100	D33
MNT-2763	MRTC-125	D33
MNT-2764	MRTC-150	D33
MNT-2765	MRTC-200	D33
MNT-2766	MRTC-250	D33
MNT-2767	MRTC-300	D33
MNT-2768	MRTC-350	D33
MNT-2769	MRTC-400	D33
MOLB-150	LBM-150	C16, E5
MOLB-200	LBM-200	C16, E5
MOLB-250	LBM-250	C16, E5
MOLB-300	LBM-300	C16, E5
MOLB-350	LBM-350	C16, E5
MOLB-400	LBM-400	C16, E5
MR-10	RW-150/100	D43, D80
MR-11	RW-150/125	D43, D80
MR-12	RW-200/50	D43, D80
MR-13	RW-200/75	D43, D80
MR-14	RW-200/100	D43, D80
MR-15	RW-200/125	D43, D80
MR-16	RW-200/150	D43, D80
MR-17	RW-250/50	D43, D80
MR-18	RW-250/75	D43, D80
MR-19	RW-250/100	D43, D80
MR-2	RW-75/50	D43, D80
MR-20	RW-250/125	D43, D80
MR-21	RW-250/150	D43, D80
MR-22	RW-250/200	D43, D80
MR-23	RW-300/50	D43, D80
MR-24	RW-300/75	D43, D80
MR-25	RW-300/100	D43, D80
MR-26	RW-300/125	D43, D80
MR-27	RW-300/150	D43, D80
MR-28	RW-300/200	D43, D80
MR-29	RW-300/250	D43, D80
MR-3	RW-100/50	D43, D80
MR-35	RW-350/200	D43, D80
MR-36	RW-350/250	D43, D80
MR-4	RW-100/75	D43, D80
MR-43	RW-400/200	D43, D80
MR-44	RW-400/250	D43, D80
MR-45	RW-400/300	D43, D80
MR-46	RW-400/350	D43, D80
MR-5	RW-125/50	D43, D80
MR-6	RW-125/75	D43, D80
MR-7	RW-125/100	D43, D80
MR-8	RW-150/50	D43, D80
MR-9	RW-150/75	D43, D80
MSB12	SB-2	A25
MSB13	SB-3	A25
MSB14	SB-4	A25
MSB15	SB-5	A25
MSB16	SB-6	A25
MSB18	SB-8	A25
MSB32	SDB-2	A26
MSB33	SDBL-3	A26
MSB34	SDBL-4	A26
MSB35	SDBL-5	A26
MSB36	SDBL-6	A26
MSCH-1234	F812MF	F9, F14
MSNT-2760	MRC5-50	D31
MSNT-2761	MRC5-75	D31
MSNT-2762	MRC5-100	D31
MSNT-2763	MRC5-125	D31
MSNT-2764	MRC5-150	D31
MSNT-2765	MRC5-200	D31
MSR122TZ	FMSR122	F35
MSR58TZ	FMSR58	F36
MSS122TZ	FMS122	F35
MSS24TZ	FMS24	F36
MSS58TZ	FMS58	F36
MSS912TZ	FMS912	F36
MSTR-10045-A	MLT145LL-100	D23
MSTR-10045-B	MLT145-100	D23
MSTR-10090-A	MLT190LL-100	D25
MSTR-10090-B	MLT190-100	D25
MSTR-100-A	MLTILL-100	D22
MSTR-100-B	MLTI-100	D22

SOUTHWIRE-TCAS	ORBIT	PAGE
MSTR-12545-A	MLT145LL-125	D23
MSTR-12545-B	MLT145-125	D23
MSTR-12590-A	MLT190LL-125	D25
MSTR-12590-B	MLT190-125	D25
MSTR-125-A	MLTILL-125	D22
MSTR-125-B	MLTI-125	D22
MSTR-15045-A	MLT145LL-150	D23
MSTR-15045-B	MLT145-150	D23
MSTR-15090-A	MLT190LL-150	D25
MSTR-15090-B	MLT190-150	D25
MSTR-150-A	MLTILL-150	D22
MSTR-150-B	MLTI-150	D22
MSTR-20045-A	MLT145LL-200	D23
MSTR-20045-B	MLT145-200	D23
MSTR-20090-A	MLT190LL-200	D25
MSTR-20090-B	MLT190-200	D25
MSTR-200-A	MLTILL-200	D22
MSTR-200-B	MLTI-200	D22
MSTR-25045-A	MLT145LL-250	D23
MSTR-25045-B	MLT145-250	D23
MSTR-25090-A	MLT190LL-250	D25
MSTR-25090-B	MLT190-250	D25
MSTR-250-A	MLTILL-250	D22
MSTR-250-B	MLTI-250	D22
MSTR-30045-A	MLT145LL-300	D23
MSTR-30045-B	MLT145-300	D23
MSTR-30090-A	MLT190LL-300	D25
MSTR-30090-B	MLT190-300	D25
MSTR-300-A	MLTILL-300	D22
MSTR-300-B	MLTI-300	D22
MSTR-35045-A	MLT145LL-350	D23
MSTR-35045-B	MLT145-350	D23
MSTR-35090-A	MLT190LL-350	D25
MSTR-35090-B	MLT190-350	D25
MSTR-350-A	MLTILL-350	D22
MSTR-350-B	MLTI-350	D22
MSTR-3845-A	MLT145LL-38	D23
MSTR-3845-B	MLT145-38	D23
MSTR-3890-A	MLT190LL-38	D25
MSTR-3890-B	MLT190-38	D25
MSTR-38-A	MLTILL-38	D22
MSTR-38-B	MLTI-38	D22
MSTR-40045-A	MLT145LL-400	D23
MSTR-40045-B	MLT145-400	D23
MSTR-40090-A	MLT190LL-400	D25
MSTR-40090-B	MLT190-400	D25
MSTR-400-A	MLTILL-400	D22
MSTR-400-B	MLTI-400	D22
MSTR-5045-A	MLT145LL-50	D23
MSTR-5045-B	MLT145-50	D23
MSTR-5090-A	MLT190LL-50	D25
MSTR-5090-B	MLT190-50	D25
MSTR-50-A	MLTILL-50	D22
MSTR-50-B	MLTI-50	D22
MSTR-7545-A	MLT145LL-75	D23
MSTR-7545-B	MLT145-75	D23
MSTR-7590-A	MLT190LL-75	D25
MSTR-7590-B	MLT190-75	D25
MSTR-75-A	MLTILL-75	D22
MSTR-75-B	MLTI-75	D22
N-1001000	RN-100-1000	D62
N-1001200	RN-100-1200	D62
N-100200	RN-100-200	D62
N-100250	RN-100-250	D62
N-100300	RN-100-300	D62
N-100350	RN-100-350	D62
N-100400	RN-100-400	D62
N-100500	RN-100-500	D62
N-100600	RN-100-600	D62
N-100800	RN-100-800	D62
N-100-CL	RN-100-C	D62
N-1251000	RN-125-1000	D62
N-1251200	RN-125-1200	D62
N-125200	RN-125-200	D62
N-125250	RN-125-250	D62
N-125300	RN-125-300	D62
N-125350	RN-125-350	D62
N-125400	RN-125-400	D62
N-125500	RN-125-500	D62
N-125600	RN-125-600	D62
N-125800	RN-125-800	D62
N-125-CL	RN-125-C	D62
N-1501000	RN-150-1000	D62
N-1501200	RN-150-1200	D62
N-150200	RN-150-200	D62
N-150250	RN-150-250	D62
N-150300	RN-150-300	D62
N-150350	RN-150-350	D62

SOUTHWIRE-TCAS	ORBIT	PAGE
N-150400	RN-150-400	D62
N-150500	RN-150-500	D62
N-150600	RN-150-600	D62
N-150800	RN-150-800	D62
N-150-CL	RN-150-C	D62
N-2001000	RN-200-1000	D63
N-2001200	RN-200-1200	D63
N-200250	RN-200-250	D62
N-200300	RN-200-300	D62
N-200350	RN-200-350	D62
N-200400	RN-200-400	D63
N-200500	RN-200-500	D63
N-200600	RN-200-600	D63
N-200800	RN-200-800	D63
N-200-CL	RN-200-C	D62
N-2501000	RN-250-1000	D63
N-2501200	RN-250-1200	D63
N-250300	RN-250-300	D63
N-250350	RN-250-350	D63
N-250400	RN-250-400	D63
N-250500	RN-250-500	D63
N-250600	RN-250-600	D63
N-250800	RN-250-800	D63
N-250-CL	RN-250-C	D63
N-3001000	RN-300-1000	D63
N-3001200	RN-300-1200	D63
N-300300	RN-300-300	D63
N-300350	RN-300-350	D63
N-300400	RN-300-400	D63
N-300500	RN-300-500	D63
N-300600	RN-300-600	D63
N-300800	RN-300-800	D63
N-300-CL	RN-300-C	D63
N-3501000	RN-350-1000	D63
N-3501200	RN-350-1200	D63
N-350400	RN-350-400	D63
N-350500	RN-350-500	D63
N-350600	RN-350-600	D63
N-350800	RN-350-800	D63
N-350-CL	RN-350-C	D63
N-4001000	RN-400-1000	D63
N-4001200	RN-400-1200	D63
N-400400	RN-400-400	D63
N-400500	RN-400-500	D63
N-400600	RN-400-600	D63
N-400800	RN-400-800	D63
N-400-CL	RN-400-C	D63
N-5001000	RN-500-1000	D63
N-5001200	RN-500-1200	D63
N-500500	RN-500-500	D63
N-500600	RN-500-600	D63
N-500800	RN-500-800	D63
N-500-CL	RN-500-C	D63
N-501000	RN-50-1000	D62
N-501200	RN-50-1200	D62
N-50150	RN-50-150	D62
N-50200	RN-50-200	D62
N-50250	RN-50-250	D62
N-50300	RN-50-300	D62
N-50350	RN-50-350	D62
N-50400	RN-50-400	D62
N-50500	RN-50-500	D62
N-50600	RN-50-600	D62
N-50800	RN-50-800	D62
N-50-CL	RN-50-C	D62, I36
N-6001000	RN-600-1000	D63
N-6001200	RN-600-1200	D63
N-600		

Southwire-TCAS

SOUTHWIRE-TCAS	ORBIT	PAGE
NMLQ-1050	NMLT-50	D20
NMLQ-1075	NMLT-75	D20
NMLQ-1100	NMLT-100	D20
NMLQ-1125	NMLT-125	D20
NMLQ-1150	NMLT-150	D20
NMLQ-1200	NMLT-200	D20
NMLQ-9038	NMLT90-38	D20
NMLQ-9050	NMLT90-50	D20
NMLQ-9075	NMLT90-75	D20
NMLQ-9100	NMLT90-100	D20
NMLQ-9125	NMLT90-125	D20
NMLQ-9150	NMLT90-150	D20
NMLQ-9200	NMLT90-200	D20
NMLT-100	NMLT-100	D20
NMLT-10090	NMLT90-100	D20
NMLT-125	NMLT-125	D20
NMLT-12590	NMLT90-125	D20
NMLT-150	NMLT-150	D20
NMLT-15090	NMLT90-150	D20
NMLT-200	NMLT-200	D20
NMLT-20090	NMLT90-200	D20
NMLT-38	NMLT-38	D20
NMLT-3890	NMLT90-38	D20
NMLT-50	NMLT-50	D20
NMLT-5090	NMLT90-50	D20
NMLT-75	NMLT-75	D20
NMLT-7590	NMLT90-75	D20
OCC-50	OCC-50	D9
OCC-75	OCC-75	D9
OCN100	ON-100	D45, D64
OCN125	ON-125	D45, D64
OCN150	ON-150	D45, D64
OCN200	ON-200	D45, D64
OCN50	ON-50	D45, D64
OCN75	ON-75	D45, D64
OCR-200	2CB	A30
OCR-250	25CB	A30
OCR-300	3CB	A30
OCR-300341	3CB-75/100	A30
OCR-350	35CB	A30
OCR-350341	35CB-75/100	A30
OCR-400	4CB	A30
OCR-400341	4CB-75/100	A30
OCR-400FAN	4CB-F	A30
OCR-500	5CB	A30
OCR-600	6CB	A30
OCS-50	OCS-50	D9
OCS-75	OCS-75	D9
OF671-S	OF671-S	D11
OF672-S	OF672-S	D11
OF673-S	OF673-S	D11
OF674-S	OF674-S	D11
OF675-S	OF675-S	D11
OF676	OF676	D11
OF677	OF677	D11
OF678	OF678	D11
OF679	OF679	D11
OF681-S	OF681-S	D11
OF682-S	OF682-S	D11
OF685	OF685	D11
OF686	OF686	D11
OF694	OF694	D16, D34, D50
OF695	OF695	D16, D34, D50
OHS-100	SE1-100	D6, D65, F11
OHS-125	SE1-125	D6, D65, F11
OHS-150	SE1-150	D6, D65, F11
OHS-200	SE1-200	D6, D65, F11
OHS-250	SU1-250	D6, D39, D65, F11, F12
OHS-350	SU1-350	D6, D39, D65, F11, F12
OHS-400	SU1-400	D6, D39, D65, F11, F12
OHS-50	SE1-50	D6, D65, F11
OHS-75	SE1-75	D6, D65, F11
OHSR-100M	SRM1-100	D39, D67, F12
OHSR-100S	SR1-100	D39, D65, F12
OHSR-125M	SRM1-125	D39, D67, F12
OHSR-125S	SR1-125	D39, D65, F12
OHSR-150M	SRM1-150	D39, D67, F12
OHSR-150S	SR1-150	D39, D65, F12
OHSR-200M	SRM1-200	D39, D67, F12
OHSR-200S	SR1-200	D39, D65, F12
OHSR-250M	SRM1-250	D39, D67, F12
OHSR-300M	SRM1-300	D39, D67, F12
OHSR-350M	SRM1-350	D39, D67, F12
OHSR-400M	SRM1-400	D39, D67, F12
OHSR-50M	SRM1-50	D39, D67, F12
OHSR-50S	SR1-50	D39, D65, F12
OHSR-75M	SRM1-75	D39, D67, F12
OHSR-75S	SR1-75	D39, D65, F12

SOUTHWIRE-TCAS	ORBIT	PAGE
OPSC-100	STS-100	D7, D19, D38, D68, F5
OPSC-125	STS-125	D7, D19, D38, D68, F5
OPSC-150	STS-150	D7, D19, D38, D68, F5
OPSC-200	STS-200	D7, D19, D38, D68, F5
OPSC-250	STS-250	D7, D19, D38, D68, F5
OPSC-300	STS-300	D7, D19, D38, D68, F5
OPSC-350	STS-350	D7, D19, D38, D68, F5
OPSC-400	STS-400	D7, D19, D38, D68, F5
OPSC-50	STS-50	D7, D19, D38, D68, F5
OPSC-75	STS-75	D7, D19, D38, D68, F5
OWC	OWG	P29, A41, F43
OWE	EOWB	A41
P-16	PWH-L	A43, D73, D83, F41
P3452	3PB-NM	A2
P4451	4PB	A2
P470	NMLT-38	D20
P471	NMLT-50	D20
P472	NMLT-75	D20
P473	NMLT-100	D20
P474	NMLT-125	D20
P475	NMLT-150	D20
P476	NMLT-200	D20
P490	NMLT90-38	D20
P491	NMLT90-50	D20
P492	NMLT90-75	D20
P493	NMLT90-100	D20
P494	NMLT90-125	D20
P495	NMLT90-150	D20
P496	NMLT90-200	D20
PAR100	MCCP-100	D37, F7
PAR125	MCCP-125	D37, F7
PAR150	MCCP-150	D37, F7
PAR200	MCCP-200	D37, F7
PAR250	MCCP-250	D37, F7
PAR300	MCCP-300	D37, F7
PAR350	MCCP-350	D37, F7
PAR400	MCCP-400	D37, F7
PAR50	MCCP-50	D37, F7
PAR75	MCCP-75	D37, F7
PCS1TZ	CWC1	F5
PE-100	PE-100	C15, D36, D51
PE-125	PE-125	C15, D36, D51
PE-50	PE-50	C15, D36, D51
PE-75	PE-75	C15, D36, D51
PEB-100	PEB-100	C15, D36, D51
PEB-125	PEB-125	C15, D36, D51
PEB-50	PEB-50	C15, D36, D51
PEB-75	PEB-75	C15, D36, D51
PESS-100	SSPE-100	C15, D10, D51
PESS-125	SSPE-125	C15, D10, D51
PESS-50	SSPE-50	C15, D10, D51
PESS-75	SSPE-75	C15, D10, D51
PTSO12BK	WTSO-8-BLK	P33, A40
PTSO12BU	WTSO-8-BL	P33, A40
PTSO12GN	GS-1032-PT	P33, A40
PTSO12GN-10	GS-1032-PT-10	P33, A40
PTSO12GN-S	WTSO-8-GR	P33, A40
PTSO12RD	WTSO-8-RED	P33, A40
PTSO12WH	WTSO-8-WH	P33, A40
PTST12BK	WTST-8-BLK	A40
PTST12BU	WTST-8-BL	A40
PTST12GN	PTST-8	P33, A40
PTST12GN-NGS	WTST-8-GR	A40
PTST12RD	WTST-8-RED	A40
PTST12WH	WTST-8-WH	A40
R1814T	F4T124	F32
R2240	42000	A12
R2241	42025	A12
R2242	42050	A12
R2243	42058	P7, A12, F22
R2244	42075	P7, A12, F22
R2245	42100	A12
R2246	42125	A12
R2247	42150	A12
R2248	42200	A12
R51614T	F4T158	F32
R91814T	F4T1912	F32
RA100	MCCR-100	D37, D69, F6
RA125	MCCR-125	D37, D69, F6
RA150	MCCR-150	D37, D69, F6
RA200	MCCR-200	D37, D69, F6
RA250	MCCR-250	D37, D69, F6
RA300	MCCR-300	D37, D69, F6
RA50	MCCR-50	D37, D69, F6
RA75	MCCR-75	D37, D69, F6
RB1	RB-50/38	D40, D74
RB10	RB-150/100	D40, D74
RB-10050	RB-100/50	D40, D74

SOUTHWIRE-TCAS	ORBIT	PAGE
RB-10075	RB-100/75	D40, D74
RB11	RB-150/125	D40, D74
RB12	RB-200/50	D40, D74
RB-125100	RB-125/100	D40, D74
RB-12550	RB-125/50	D40, D74
RB-12575	RB-125/75	D40, D74
RB13	RB-200/75	D40, D74
RB14	RB-200/100	D40, D74
RB15	RB-250/125	D40, D74
RB-150100	RB-150/100	D40, D74
RB-150125	RB-150/125	D40, D74
RB-15050	RB-150/50	D40, D74
RB-15075	RB-150/75	D40, D74
RB16	RB-200/150	D40, D74
RB20	RB-250/200	D40, D74
RB-200100	RB-200/100	D40, D74
RB-200125	RB-200/125	D40, D74
RB-200150	RB-200/150	D40, D74
RB-20050	RB-200/50	D40, D74
RB-20075	RB-200/75	D40, D74
RB23	RB-300/200	D40, D74
RB24	RB-300/250	D40, D74
RB-250200	RB-250/200	D40, D74
RB28	MRB-350/300	D40, D74
RB2TZ	RB-75/50	D40, D74
RB3	RB-100/50	D40, D74
RB-300200	RB-300/200	D40, D74
RB-300250	RB-300/250	D40, D74
RB32	MRB-400/350	D40, D74
RB-350250	RB-350/250	D40, D74
RB-350300	MRB-350/300	D40, D74
RB4	RB-100/75	D40, D74
RB-400350	MRB-400/350	D40, D74
RB5	RB-125/50	D40, D74
RB-5038	RB-50/38	D40, D74
RB6	RB-125/75	D40, D74
RB7	RB-125/100	D40, D74
RB-7550	RB-75/50	D40, D74
RB8	RB-150/50	D40, D74
RB9	RB-150/75	D40, D74
RBS16TZ	FMB-16	P15, F25
RBS24TZ	FMB-24	P15, F25
RC-100	RC-100	D33, D63
RC-125	RC-125	D33, D63
RC142	4RBC-R	A5
RC-150	RC-150	D33, D63
RC-200	RC-200	D33, D63
RC-250	RC-250	D33, D63
RC-300	RC-300	D33, D63
RC-350	RC-350	D33, D63
RC400	CB-B	A30
RC-400	RC-400	D33, D63
RC401	CB-BK	A30
RC-50	RC-50	D33, D63
RC-500	RC-500	D33, D63
RC-600	RC-600	D33, D63
RC-75	RC-75	D33, D63
RE-10045	REL45-100	C15, D60, D61, C15
RE-10090	REL90-100	C15, D60, D61, C15
RE-12545	REL45-125	C15, D60, D61, C15
RE-12590	REL90-125	C15, D60, D61, C15
RE-15045	REL45-150	C15, D60, D61, C15
RE-15090	REL90-150	C15, D60, D61, C15
RE-20045	REL45-200	C15, D60, D61, C15
RE-20090	REL90-200	C15, D60, D61, C15
RE-25045	REL45-250	C15, D60, D61, C15
RE-25090	REL90-250	C15, D60, D61, C15
RE-30045	REL45-300	C15, D60, D61, C15
RE-30090	REL90-300	C15, D60, D61, C15
RE-35045	REL45-350	C15, D60, D61, C15
RE-35090	REL90-350	C15, D60, D61, C15
RE-40045	REL45-400	C15, D60, D61, C15
RE-40090	REL90-400	C15, D60, D61, C15
RE-5045	REL45-50	C15, D60, D61, C15
RE-5090	REL90-50	C15, D60, D61, C15
RE-7545	REL45-75	C15, D60, D61, C15
RE-7590	REL90-75	C15, D60, D61, C15
RMX58TZ	FRM58	F7
RN1001000	RN-100-1000	D62
RN1001200	RN-100-1200	D62
RN100200	RN-100-200	D62
RN100300	RN-100-300	D62
RN100400	RN-100-400	D62
RN100500	RN-100-500	D62
RN100600	RN-100-600	D62
RN100800	RN-100-800	D62
RN100C	RN-100-C	D62
RN1251000	RN-125-1000	D62

SOUTHWIRE-TCAS	ORBIT	PAGE
RN1251200	RN-125-1200	D62
RN125200	RN-125-200	D62
RN125300	RN-125-300	D62
RN125400	RN-125-400	D62
RN125500	RN-125-500	D62
RN125600	RN-125-600	D62
RN125800	RN-125-800	D62
RN125C	RN-125-C	D62
RN1501000	RN-150-1000	D62
RN1501200	RN-150-1200	D62
RN150200	RN-150-200	D62
RN150300	RN-150-300	D62
RN150400	RN-150-400	D62
RN150500	RN-150-500	D62
RN150800	RN-150-800	D62
RN150C	RN-150-C	D62
RN200300	RN-200-300	D62
RN200400	RN-200-400	D63
RN200500	RN-200-500	D63
RN200600	RN-200-600	D63
RN200800	RN-200-800	D63
RN2501000	RN-250-1000	D63
RN2501200	RN-250-1200	D63
RN250300	RN-250-300	D63
RN250400	RN-250-400	D63
RN250500	RN-250-500	D63
RN250800	RN-250-800	D63
RN250C	RN-250-C	D63
RN3001000	RN-300-1000	D63
RN3001200	RN-300-1200	D63
RN300300	RN-300-300	D63
RN300400	RN-300-400	D63
RN300500	RN-300-500	D63
RN300600	RN-300-600	D63
RN300800	RN-300-800	D63
RN300C	RN-300-C	D63
RN3501000	RN-350-1000	D63
RN3501200	RN-350-1200	D63
RN350400	RN-350-400	D63
RN350500	RN-350-500	D63
RN350600	RN-350-600	D63
RN350800	RN-350-800	D63
RN350C	RN-350-C	D63
RN4001000	RN-400-1000	D63
RN4001200	RN-400-1200	D63
RN400400	RN-400-400	D63
RN400500	RN-400-500	D63
RN400600	RN-400-600	D63
RN400800	RN-400-800	D63
RN400C	RN-400-C	D63
RN501000	RN-50-1000	D62
RN501200	RN-50-1200	D62
RN50150	RN-5	

Southwire-TCAS

SOUTHWIRE-TCAS	ORBIT	PAGE
RTC50	RTC-50	D32
RTC75	RTC-75	D32
RTE100	SREC-100	D3, D34, D50
RTE50	SREC-50	D3, D34, D50
RTE75	SREC-75	D3, D34, D50
RW-10050	RW-100/50	D43, D80
RW-10075	RW-100/75	D43, D80
RW-125100	RW-125/100	D43, D80
RW-12550	RW-125/50	D43, D80
RW-12575	RW-125/75	D43, D80
RW-150100	RW-150/100	D43, D80
RW-150125	RW-150/125	D43, D80
RW-15050	RW-150/50	D43, D80
RW-15075	RW-150/75	D43, D80
RW-200100	RW-200/100	D43, D80
RW-200125	RW-200/125	D43, D80
RW-200150	RW-200/150	D43, D80
RW-20050	RW-200/50	D43, D80
RW-20075	RW-200/75	D43, D80
RW-250100	RW-250/100	D43, D80
RW-250125	RW-250/125	D43, D80
RW-250150	RW-250/150	D43, D80
RW-250200	RW-250/200	D43, D80
RW-25050	RW-250/50	D43, D80
RW-25075	RW-250/75	D43, D80
RW-300100	RW-300/100	D43, D80
RW-300125	RW-300/125	D43, D80
RW-300150	RW-300/150	D43, D80
RW-300200	RW-300/200	D43, D80
RW-300250	RW-300/250	D43, D80
RW-30050	RW-300/50	D43, D80
RW-30075	RW-300/75	D43, D80
RW-350100	RW-350/100	D43, D80
RW-350125	RW-350/125	D43, D80
RW-350150	RW-350/150	D43, D80
RW-350200	RW-350/200	D43, D80
RW-350250	RW-350/250	D43, D80
RW-350300	RW-350/300	D43, D80
RW-35050	RW-350/50	D43, D80
RW-35075	RW-350/75	D43, D80
RW-400100	RW-400/100	D43, D80
RW-400125	RW-400/125	D43, D80
RW-400150	RW-400/150	D43, D80
RW-400200	RW-400/200	D43, D80
RW-400250	RW-400/250	D43, D80
RW-400300	RW-400/300	D43, D80
RW-400350	RW-400/350	D43, D80
RW-40050	RW-400/50	D43, D80
RW-40075	RW-400/75	D43, D80
RW-7550	RW-75/50	D43, D80
SBG410	GESB-1-NM	A33
SBG420	GSB-1	A33
SBG440	GSB-1-MC	A33
SBG445	GSB-1-NM	A33
SBG500	GB-1	A34, H11
SBG503	GB-1-MKO	A34, H11
SBG518	GB-1-MC	A34
SBG519	GB-1-NM	A34
SBG523	GB-1-MC-OW	A34
SBG524	GB-1-MC-FB	A34
SBG567	GMB-1-NM	A35
SBG570	GMB-1-MC	A35
SBG591	GDB-1	A36
SBG600	GDB-1-MC	A36
SBG601	GDB-1-NM	A36
SBG604	GDB-1-MC-FB	A36
SBG605	GDB-1-NM-FB	A36
SBS-L	SBS	P29, A41, F43
SC2DZ	FSC2D	F7
SC2FTZ	FSC2F	F7
SC4DZ	FSC4D	F7
SC-75	SCS-75	A5, I45
SC-75R	SCR-75	A5, I45
SCH12BTZ	STS-75	D7, D19, D38, D68, F5
SCH16BTZ	STS-100	D7, D19, D38, D68, F5
SCH20BTZ	STS-125	D7, D19, D38, D68, F5
SCH24BTZ	STS-150	D7, D19, D38, D68, F5
SCH32BTZ	STS-200	D7, D19, D38, D68, F5
SCH48BTZ	STS-250	D7, D19, D38, D68, F5
SCH56BTZ	STS-300	D7, D19, D38, D68, F5
SCH64BTZ	STS-350	D7, D19, D38, D68, F5
SCH72BTZ	STS-400	D7, D19, D38, D68, F5
SCH8BTZ	STS-50	D7, D19, D38, D68, F5
SCR-250	ST-250	D7, D38, D68, F5
SCR-300	ST-300	D7, D38, D68, F5
SCR-350	ST-350	D7, D38, D68, F5
SCR-400	ST-400	D7, D38, D68, F5
SCU-100	ST-100	D7, D38, D68, F5

SOUTHWIRE-TCAS	ORBIT	PAGE
SCU-125	ST-125	D7, D38, D68, F5
SCU-150	ST-150	D7, D38, D68, F5
SCU-200	ST-200	D7, D38, D68, F5
SCU-50	ST-50	D7, D38, D68, F5
SCU-75	ST-75	D7, D38, D68, F5
SEC100	EC-100	D71
SEC125	EC-125	D71
SEC150	EC-150	D71
SEC200	EC-200	D71
SEC250	EC-250	D71
SEC300	EC-300	D71
SEC350	EC-350	D71
SEC400	EC-400	D71
SEC50	EC-50	D71
SEC75	EC-75	D71
SG-100	LTSR-100	D20, D45, D79
SG-125	LTSR-125	D20, D45, D79
SG-150	LTSR-150	D20, D45, D79
SG-200	LTSR-200	D20, D45, D79
SG-250	LTSR-250	D20, D45, D79
SG-300	LTSR-300	D20, D45, D79
SG-350	LTSR-350	D20, D45, D79
SG-400	LTSR-400	D20, D45, D79
SG-50	LTSR-50	D20, D45, D79
SG-75	LTSR-75	D20, D45, D79
SH-12	SH-2	A43, D83, F42
SLB100	SLB-100	C16, D72, E2
SLB125	SLB-125	C16, D72, E2
SLB150	SLB-150	C16, D72, E2
SLB200	SLB-200	C16, D72, E2
SLB50	SLB-50	C16, D72, E2
SLB75	SLB-75	C16, D72, E2
SLR-1-EV	LVSB1	P1, P11, A42, F38
SLR-2-EV	LVSB2	P1, P11, A42, F38
SNAP100	KO-100	D81
SNAP125	KO-125	D81
SNAP150	KO-150	D81
SNAP200	KO-200	D81
SNAP50	KO-50	D81
SNAP75	KO-75	D81
SNRS1213	SNR-1213	D81, F41
SNRS1420	SNR-1420	D81, F41
SNRS3816	SNR-3816	D81, F41
SOCN-50	OF1701	D9
SP-12	SP-12	A41, F39
SP-18	SP-18	A41, F39
SP-24	SP-24	A41, F39
SP-3	SP-1	A41, F39
SP-6	SP-6	A41, F39
SP-9	SP-9	A41, F39
SQZ-100	OF733	D12
SQZ-10090	OF6463	D14
SQZ-1001	OF733-S	D12
SQZ-125	OF734	D12
SQZ-12590	OF6464	D14
SQZ-1251	OF734-S	D12
SQZ-150	OF735	D12
SQZ-15090	OF6465	D14
SQZ-1501	OF735-S	D12
SQZ-200	OF736	D12
SQZ-20090	OF6466	D14
SQZ-2001	OF736-S	D12
SQZ-250	OF737	D12
SQZ-25090	OF6467	D14
SQZ-2501	OF737-S	D12
SQZ-300	OF738	D12
SQZ-30090	OF6468	D14
SQZ-3001	OF738-S	D12
SQZ-350	OF739	D12
SQZ-35090	OF6469	D14
SQZ-3501	OF739-S	D12
SQZ-38	OF730	D12
SQZ-3890	OF643	D14
SQZ-381	OF730-S	D12
SQZ-400	OF740	D12
SQZ-40090	OF6470	D14
SQZ-4001	OF740-S	D12
SQZ-50	OF731	D12
SQZ-5090	OF644	D14
SQZ-501	OF731-S	D12
SQZ-75	OF732	D12
SQZ-7590	OF645	D14
SQZ-751	OF732-S	D12
SQZEMT-100	OF533	D8, D15, D49
SQZEMT-50	OF531	D8, D15, D49
SQZEMT-75	OF532	D8, D15, D49
SSCN-100	OF7703	D1
SSCN-1001	OF7703-S	D1

SOUTHWIRE-TCAS	ORBIT	PAGE
SSCN-125	OF7704	D1
SSCN-1251	OF7704-S	D1
SSCN-150	OF7705	D1
SSCN-1501	OF7705-S	D1
SSCN-200	OF7706	D1
SSCN-2001	OF7706-S	D1
SSCN-250	OF7707	D1
SSCN-2501	OF7707-S	D1
SSCN-300	OF7708	D1
SSCN-3001	OF7708-S	D1
SSCN-350	OF7709	D1
SSCN-3501	OF7709-S	D1
SSCN-400	OF7710	D1
SSCN-4001	OF7710-S	D1
SSCN-50	OF7701	D1
SSCN-501	OF7701-S	D1
SSCN-75	OF7702	D1
SSCN-751	OF7702-S	D1
SSCP-100	OF7713	D1
SSCP-125	OF7714	D1
SSCP-150	OF7715	D1
SSCP-200	OF7716	D1
SSCP-250	OF7717	D1
SSCP-300	OF7718	D1
SSCP-350	OF7719	D1
SSCP-400	OF7720	D1
SSCP-50	OF7711	D1
SSCP-75	OF7712	D1
STE150	ST-150	D7, D38, D68, F5
STR125	ST-125	D7, D38, D68, F5
STR200	ST-200	D7, D38, D68, F5
STR250	ST-250	D7, D38, D68, F5
STR300	ST-300	D7, D38, D68, F5
STR350	ST-350	D7, D38, D68, F5
STR400	ST-400	D7, D38, D68, F5
STR50	ST-50	D7, D38, D68, F5
STR75	ST-75	D7, D38, D68, F5
SWO-WBA	PH-50B	D7, D38, D68, F1
T1	T-50	C16, E6
T10	T-400	C16, E6
T10CG	T-400AS	C16, E4
T10G7	T7-400	C17, E13
T10M	MT-400	C16, E8
T1CG	T-50AS	C16, E4
T1G7	T7-50	C17, E13
T1M	MT-50	C16, E8
T2	T-75	C16, E6
T2CG	T-75AS	C16, E4
T2G7	T7-75	C17, E13
T2M	MT-75	C16, E8
T3	T-100	C16, E6
T3CG	T-100AS	C16, E4
T3G7	T7-100	C17, E13
T3M	MT-100	C16, E8
T4	T-125	C16, E6
T4CG	T-125AS	C16, E4
T4G7	T7-125	C17, E13
T4M	MT-125	C16, E8
T5	T-150	C16, E6
T5CG	T-150AS	C16, E4
T5G7	T7-150	C17, E13
T5M	MT-150	C16, E8
T6	T-200	C16, E6
T6CG	T-200AS	C16, E4
T6G7	T7-200	C17, E13
T6M	MT-200	C16, E8
T7	T-250	C16, E6
T7CG	T-250AS	C16, E4
T7G7	T7-250	C17, E13
T7M	MT-250	C16, E8
T8	T-300	C16, E6
T8CG	T-300AS	C16, E4
T8G7	T7-300	C17, E13
T8M	MT-300	C16, E8
T9M	MT-350	C16, E8
TB-125	MSB-1	A28
TB-125-G	MSB-G-1	A28
TB-135	MB-1	A28
TB-135-G	MB-G-1	A28
TB-225	MSB-2	A28
TB-235	MB-2	A28
TB-325	MSB-3	A28
TB-325-F	MSB-3-FB	A28
TB-335	MB-3	P8, A28, F23
TB-425	MSB-4	A28
TB-425-F	MSB-4-FB	A28
TB-435	MB-4	A28
TB-525	MSB-5	A28

SOUTHWIRE-TCAS	ORBIT	PAGE
TB-525-F	MSB-5-FB	A28
TB-535	MB-5	A28
TB-625	MSB-6	A28
TB-635	MB-6	A28
TBD-250	MB-D	A29
TC-5075	F812MATA	F8
TCSM	FATS4I	F28
THS-100	SE2-100	D6, D65, F11
THS-125	SE2-125	D6, D65, F11
THS-150	SE2-150	D6, D65, F11
THS-200	SE2-200	D6, D65, F11
THS-50	SE2-50	D6, D65, F11
THS-75	SE2-75	D6, D65, F11
THSR-100	SR2-100	D39, D66, F12
THSR-125	SR2-125	D39, D66, F12
THSR-150	SR2-150	D39, D66, F12
THSR-200	SR2-200	D39, D66, F12
THSR-250	SU2-250	D6, D39, D65, D66, F11, F12
THSR-300	SU2-300	D6, D39, D65, D66, F11, F12
THSR-350	SU2-350	D6, D39, D65, D66, F11, F12
THSR-400	SU2-400	D6, D39, D65, D66, F11, F12
THSR-50	SR2-50	D39, D66, F12
THSR-75	SR2-75	D39, D66, F12
TSGB1624TZ	BHA-24	P9, A38
TSGB16TZ	BHA-16	P9, A38
TSRB51625TZ	TSB	P9, F24
TZ512STRAP	BHT-C	A37, F29
TZBH1624	BHA-1	A38, F31
UGB-125	MGBLL-125-10	D42, D55, D76
UGB-150	MGBLL-150-10	D42, D55, D76
UGB-200	MGBLL-200-10	D42, D55, D76
UGB-250	MGBLL-250	D42, D55, D76
UGB-300	MGBLL-300	D42, D55, D76
UGB-350	MGBLL-350	D42, D55, D76
UGB-400	MGBLL-400	D42, D55, D76
UGB-50	MGBLL-50	D42, D55, D76
UGB-500	MGBLL-500	D42, D55, D76
UGB-600	MGBLL-600	D42, D55, D76
UGB-75	MGBLL-75	D42, D55, D76
VF14TZ	VFV14	F34
VF100W50CG	VPB2	I43
VF1GLS	VG20-CL	I43
VFW100W50CG	VPW2	I43
W-12	JC-12	A43, D81, F42
W-15	SH-2	A43, D83, F42
WB13100	1B100-3	C6
WB1350	1B50-3	C6
WB1350B	1B50-3-BR	C6
WB1350W	1B50-3-W	C6
WB1375	1B75-3	C6
WB1375B	1B75-3-BR	C6
WB1375W	1B75-3-W	C6
WB1450	1B50-4	C6
WB1450B	1B50-4-BR	C6
WB1450EXT	EXF50-4	C9
WB1450W	1B50-4-W	C6
WB1475	1B75-4	C6
WB1475EXT	EXF75-4	C9
WB1550	1B50-5	C6
WB1550X	1B50-5X	C6
WB1575	1B75-5	C6
WB1575X	1B75-5X	C6
WB1650EXT	EXF50-6	C9
WB1675EXT	EXF75-6	C9
WB1EXT	EXR-1	C9
WB23100		

Southwire-TCAS

SOUTHWIRE-TCAS	ORBIT	PAGE
WB3775	3DB75-7	C8
WBF-1	LVWP1	A42, F38
WBF-2	LVWP2	A42, F38
WC1/0-4	SEWG-2	D73, D83, F42
WC1B	1-BC	C3
WC1V12	1C-U	C2
WC2225	2C-U	C2
WC2-6	SEWG-1	D73, D83, F42
WC2B	2-BC	C5
WC2BB	2-BC-BR	C5
WC2BW	2-BC-W	C5
WC3325	3C-U	C2
WC3B	3-BC	C5
WCH1DUP	1C-DH	C3
WCH1GFI	1C-GH	C3
WCIU1	WIU-1U-ED	C1
WCIU1D	WIU-1UD-ED	C1
WCIU1HM	WIUM-1DH	C1
WCIU1VM	WIUM-1DV	C1
WCIU2	WIU-2UD-ED	C1
WCIU2M	WIUM-2U	C1
WCR1150	RE-1	C4
WCR1150W	RE-1-W	C4
WCR1350	RE-3	C4
WCR1350B	RE-3-BR	C4
WCR1350W	RE-3-W	C4
WCV11	1C-SV	C3
WCV11.625	1C-PO20	C3
WCV12.125	1C-PO40	C3
WCV1DUP	1C-DV	C3
WCV1GFI	1C-GV	C3
WCV21515	2C-2S	C5
WCV2DUP	2C-2D	C5
WCV2DUPGFI	2C-GD	C5
WCV2GFI	2C-2G	C5
WCV2SDUP	2C-SD	C5
WDB13100	1DB100-3	C6
WDB1350	1DB50-3	C6
WDB1375	1DB75-3	C6
WDB15100X	1DB100-5X	C6
WDB1550X	1DB50-5X	C6
WDB1575X	1DB75-5X	C6
WDB25100	2DB100-5	C7
WDB2550	2DB50-5	C7
WDB2575	2DB75-5	C7
WH100	WH-100	D35
WH125	WH-125	D35
WH150	WH-150	D35
WH200	WH-200	D35
WH250	WH-250	D35
WH300	WH-300	D35
WH350	WH-350	D35
WH400	WH-400	D35
WH50	WH-50	D35
WH75	WH-75	D35
WP100	PL-100	C14
WP50	PL-50	C14
WP75	PL-75	C14
WPBH50	BH-50	C14
WPPU	UPC-12MA	P24, A14, A21, G33
WRB1550	RB50-5	C10
WRB1550B	RB50-5-BR	C10
WRB1550W	RB50-5-W	C10
WRB1575	RB75-5	C10
WRB450EXT	EXR50-4	C10
WRB475EXT	EXR75-4	C10
WRC150	RC-1	C10
WRC150B	RC-1-BR	C10
WRC150W	RC-1-W	C10
WRC250	RC-2	C10
WRC250W	RC-2-W	C10
WRC350	RC-3D	C10
WRC350B	RC-3-BR	C10
WRC350W	RC-3-W	C10
WRCB	RBC-4	C10
WSC1VHD	1CA-SW	C3
WSC22HD	2CA-2SW	C5

CAT. NO.	PAGE	CAT. NO.	PAGE	CAT. NO.	PAGE	CAT. NO.	PAGE
100T4	I47	1B50-5	C6	1GAB	G2, G9	2B75-5X	C7
10104	B1	1B50-5-BR	C6	1GX75	P24, A14, A21	2B75-6X	C7
10104NK	B1	1B50-5-W	C6	1MFC-B	C11, D53	2B75-7	C7
10104R	B2	1B50-5X	C6	1MFC-D	C11, D53	2B75-7X	C7
10104RKNK	B2	1B75-3	C6	1MFC-TS	C11, D53	2B75-9	C7
10106	B1	1B75-3-BR	C6	1MFD-100	C11, D52	2-BC	C5
10106NK	B1	1B75-3-W	C6	1MFD-50	C11, D52	2-BC-BR	C5
10106R	B2	1B75-4	C6	1MFD-75	C11, D52	2-BC-G	C5
10106RKNK	B2	1B75-4-BR	C6	1MFDC-100	C11, D52	2-BC-W	C5
1020	I6	1B75-4-W	C6	1MFDC-50	C11, D52	2C-2D	C5
1021	I6	1B75-5	C6	1MFDC-75	C11, D52	2C-2D-BR	C5
*1051	I5	1B75-5-BR	C6	1MFS-100	C11, D52	2C-2D-W	C5
1071	I4	1B75-5-W	C6	1MFS-50	C11, D52	2C-2G	C5
1081	I4	1B75-5X	C6	1MFS-75	C11, D52	2C-2G-BR	C5
*10MR8	I32	1-BC	C3	1MFSC-100	C11, D52	2C-2G-W	C5
1141	I32	1-BC-BR	C3	1MFSC-50	C11, D52	2C-2S	C5
*1156	I32	1-BC-G	C3	1MFSC-75	C11, D52	2C-2S-BR	C5
12124	B1	1-BC-W	C3	1PB-G	C8	2C-2S-WH	C5
12124-50	P26, B3	1CA-SW	C3	1PB-W	C8	2CA-2SW	C5
12124-850	P26, B3	1CA-SW15	C3	1PC-G	C8	2CA-2SW-BR	C5
12124NK	B1	1CA-SW15-BR	C3	1PC-W	C8	2CA-2SW-W	C5
12124R	B2	1CA-SW15-W	C3	1SFC-B	C11, D53	2CA-SW15	C5
12124RKNK	B2	1CA-SW20	C3	1SFC-D	C11, D53	2CA-SW15-BR	C5
12126	B1	1CA-SW-BR	C3	1SFC-G	C11, D53	2CA-SW15-W	C5
12126NK	B1	1CA-SW-W	C3	1SFC-TS	C11, D53	2CA-SW20	C5
12126R	B2	1C-DH	C3	2033	I38	2CA-SW20-BR	C5
12126RKNK	B2	1C-DH-BR	C3	*2040	I9	2CA-SW20-W	C5
12128	B1	1C-DH-W	C3	2044	I38	2CB	A30
12128NK	B1	1C-DV	C3	*20MR8	I32	2C-DH	C5
12128R	B2	1C-DV-BR	C3	24244	B1	2C-GD	C5
12128RKNK	B2	1C-DV-W	C3	24244NK	B1	2C-GS	C5
12186	B1	1C-GH	C3	24244R	B2	2CL-PO60	C5
12186NK	B1	1C-GH-BR	C3	24244RKNK	B2	2C-SD	C5
12186R	B2	1C-GH-W	C3	24246	B1	2C-U	C2
12186RKNK	B2	1C-GV	C3	24246NK	B1	2C-U-BR	C2
16164	B1	1C-GV-BR	C3	24246R	B2	2C-U-W	C2
16164NK	B1	1C-GV-W	C3	24246RKNK	B2	2DB100-5	C7
16164R	B2	1CL-DV	C4	24248	B1	2DB100-7X	C7
16164RKNK	B2	1CL-GV	C4	24248NK	B1	2DB50-5	C7
16166	B1	1CL-SV	C4	24248R	B2	2DB75-5	C7
16166NK	B1	1CP-DH	C4	24248RKNK	B2	2DB75-7X	C7
16166R	B2	1CP-DH-W	C4	25CB	A30	*2DS15-A	G21
16166RKNK	B2	1CP-DV	C4	2B100-3	C7	*2DS15-BK	G21
16168	B1	1CP-DV-W	C4	2B100-3-BR	C7	2DS15-I	G21
16168NK	B1	1CP-GV	C4	2B100-3-W	C7	2DS15-W	G21
16168R	B2	1CP-GV-W	C4	2B100-4	C7	2EXB50-6	C9
16168RKNK	B2	1C-PO20	C3	2B100-5X	C7	2EXB50-8	C9
18184	B1	1C-PO30	C3	2B50-3	C7	2EXB75-6	C9
18184NK	B1	1C-PO40	C3	2B50-3-BR	C7	2EXB75-8	C9
18184R	B2	1C-SV	C3	2B50-3-W	C7	2GX75	P24, A14, A21
18184RKNK	B2	1C-SV-BR	C3	2B50-4	C7	2PB-G	C8
18186	B1	1C-SV-W	C3	2B50-5	C7	2PB-W	C8
18186NK	B1	1C-TS	C3	2B50-5-BR	C7	2PC-G	C8
18186R	B2	1C-TS-BR	C3	2B50-5-W	C7	2PC-W	C8
18186RKNK	B2	1C-TS-W	C3	2B50-5X	C7	2TS15-I	G21
18188	B1	1C-U	C2	2B50-6X	C7	2TS15-W	G21
18188NK	B1	1C-U-BR	C2	2B50-7	C7	3011C	I19
18188R	B2	1C-U-W	C2	2B50-7X	C7	3018	I19
18188RKNK	B2	1DB100-3	C6	2B50-9	C7	35CB	A30
1B100-3	C6	1DB100-5X	C6	2B75-3	C7	35CB-75/100	A30
1B50-3	C6	1DB50-3	C6	2B75-3-BR	C7	3-BC	C5
1B50-3-BR	C6	1DB50-4	C6	2B75-3-W	C7	*3C-3D	C5
1B50-3-W	C6	1DB50-5X	C6	2B75-4	C7	*3C-3G	C5
1B50-4	C6	1DB75-3	C6	2B75-5	C7	*3C-3S	C5
1B50-4-BR	C6	1DB75-4	C6	2B75-5-BR	C7	3CB	A30
1B50-4-W	C6	1DB75-5X	C6	2B75-5-W	C7	3CB-75/100	A30

*While Supplies Last

Y2 | Product Index



Product Index

CAT. NO.	PAGE
3C-U	C2
3DB100-7	C8
3DB50-7	C8
3DB75-7	C8
*3DS15-A	G21
*3DS15-BK	G21
3DS15-W	G21
3GAR-34	P23, A15, A27
3PB	A2
3PB-NM	A2
3PDB-NM	A2
3RB-50	A2
3RB-50-EXT	A2
3RB-50-FB	A2
3RBC	A2
3RBC	A2
3RB-NM	A2
3RB-NM-E	A2
3RB-NM-FB	A2
40T10	I47
41000	A12
41025	A12
41050	A12
41050T	A12
41058	P7, A12, F22
41075	P7, A12, F22
41075T	A12
41100	A12
41100T	A12
41125	A12
41125T	A12
41150	A12
41150T	A12
41200	A12
41200T	A12
42000	A12
42025	A12
42050	A12
42050T	A12
42058	P7, A12, F22
42075	P7, A12, F22
42075T	A12
42100	A12
42100T	A12
42125	A12
42125T	A12
42150	A12
42150T	A12
42200	A12
42200T	A12
43000X	A12
43050X	A12
43058X	A12
43075X	A12
43100X	A12
43125X	A12
43150X	A12
43200X	A12
4400	A13, G35
4401	A13, G35
4402	A13, G35
4403	A13, G35
4404	A13, G35
4405	A13, G35
4406	A13, G35
4407	A13, G35

CAT. NO.	PAGE
4408	A13, G35
4409	A13, G35
4411	A13, G35
4412	A13, G35
4413	A13, G35
4414	A13, G35
4414C	A13, G35
4422	A13, G35
4423	A13, G35
4424	A13, G35
4424C	A13, G35
4433	A13, G35
444	B1
4444	A13, G35
4444C	A13, G35
444NK	B1
444R	B2
444RNK	B2
464	B1
464NK	B1
464R	B2
464RNK	B2
4AR1G-34	P7, P23, A15, F22
4AR1G-58	P7, P23, A15, F22
4AR2G-58	P7, P23, A15, F22
4ARR-34	P23, A15
4BC	A12
4BCK	A12
4BC-MKO	A12
4CB	A30
4CB-75/100	A30
4CB-F	A30
4M10-B	A26
4M10-DR	A26
4M10-GFI	A26
4M10-TS	A26
4M2-B	A26
4M2-DR	A26
4M2-GFI	A26
4M2-TS	A26
4M3-4S	A27
4M3-B	A26
4M3-DR	A26
4M3-GFI	A26
4M3-TS	A26
4M4-B	A26
4M4-DR	A26
4M4-GFI	A26
4M4-TS	A26
4M5-B	A26, G36
4M5-DR	A26, G36
4M5-GFI	A26, G36
4M5-TS	A26, G36
4M6-B	A26
4M6-DR	A26
4M6-GFI	A26
4M6-TS	A26
4M7-B	A26
4M7-DR	A26
4M7-GFI	A26
4M7-TS	A26
4M8-B	A26
4M8-DR	A26
4M8-GFI	A26
4M8-TS	A26
4M9-B	A26

CAT. NO.	PAGE
4M9-DR	A26
4M9-GFI	A26
4M9-TS	A26
4PB	A2
4PB-NM	A2
4R000S	A5
4R000X	A5
4R050X	A5
4R058X	A5
4R075X	A5
4R1000	A5
4R100X	A5
4R1058	A5
4R125X	A5
4R150X	A5
4R200X	A5
4RB-50	A3
4RB-50-BHA	A3
4RB-50-EXT	A3
4RB-50-FB	A3
4RB-50-LB	A3
4RBC	A5
4RBC	A5
4RBC-MKO	A5
4RBC-R	A5
4RB-MC	A4
4RB-MC-BHAC	A4
4RB-MC-E	A4
4RB-MC-FB	A4
4RB-MKO	A3
4RB-MKO-EXT	A3
4RB-MKO-FB	A3
4RB-NM	A3
4RB-NM-BHA	A3
4RB-NM-E	A3
4RB-NM-FB	A3
4RB-NM-LB	A3
4RB-NM-SG	A3
4RC-DR	A5
4RC-PO	A5
4RC-SR	A5
4RC-TS	A5
4RDB-MC	A4
4RDB-MC-FB	A4
4RDB-MC-LB	A4
4RDB-MKO	A4
4RDB-MKO-FB	A4
4RDB-NM	A4
4RDB-NM-FB	A4
4RDB-NM-LB	A4
4RPVT	H3, H4
4SAR1G	P24, A14
4SAR2G	P24, A14
4SB-50	A7
4SB-50/75	A7
4SB-50/75-EXT	A7
4SB-50/75-FB	A7
4SB-50/75-PT	A7
4SB-50-EXT	A7
4SB-50-FB	A7
4SB-75	A7
4SB-75-FB	A7
4SB-MC	A8
4SB-MC-B	A8
4SB-MC-FB	A8
4SB-MC-FB-PT	A8

CAT. NO.	PAGE
4SB-MC-MS	A8
4SB-MC-PT	A8
4SB-MC-WB	A8
4SB-MKO	P30, A7
4SB-MKO-AB	A7
4SB-MKO-B	A7
4SB-MKO-EHB	A7
4SB-MKO-EXT	A7
4SB-MKO-FB	A7
4SB-MKO-MS	A7
4SB-MKO-OB	A7
4SB-MKO-PT	A7
4SB-MKO-WB	A7
4SB-NM	A8
4SB-NM-FB	A8
*4SB-NM-MS	A8
4SB-NM-WB	A8
4SDB-100	A9
4SDB-100-FB	A9
4SDB-50	A9
4SDB-50/75	A9
4SDB-50/75-FB	A9
4SDB-50-FB	A9
4SDB-75	P30
4SDB-75/100	A9
4SDB-75-FB	A9
4SDB-AMC-PT	P7, P25, A10, F22
4SDB-BP	P21, A9
4SDB-MC	A10
4SDB-MC-B	A10
4SDB-MC-FB	A10
4SDB-MC-FB-PT	A10
4SDB-MC-MS	A10
4SDB-MKO	P30, A9
4SDB-MKO-EXT	A9
4SDB-MKO-FB	A9
4SDB-MKO-MS	A9
4SDB-MKO-PT	P26, A9
4SDB-MKO-PT-10	P7, P26, A9, F22
4SDB-MKO-PT-BSA	P26, A9
4SDB-MKO-S	P22, A9, I46
4SDB-MKO-WB	A9
4SDB-NM	A11
*4SDB-NM-B	A11
4SDB-NM-FB	A11
*4SDB-NM-WB	A11
4SDP-100	P26, A15
4SDP-200	P26, A15
4SEDB-CKO	P30, A11
*4SEDB-CKO-FB	A11
4SP-100	A15
4SP-200	A15
4ST180HZ2	H3, H4
4ST90HZ2	H3, H4
4ST90HZ3	H3, H4
4ST90HZ4	H3, H4
4STVT	H3, H4
5010	I16
5010R	I18
5010S	I18
5011	I16
5012	I16
5013	I16
50JDR16	I47
50PK	I15, I34
51000	A18

CAT. NO.	PAGE
51025	A18
51050	A18
51058	A18
51075	A18
51100	A18
51125	A18
*5113	I17
51150	A18
51200	A18
52000	A18
52025	A18
52050	A18
52058	A18
52075	A18
5210	I41
52100	A18
52125	A18
52150	A18
52200	A18
53000X	A19
5300S	I18
53050X	A19
53058X	A19
53075X	A19
53100X	A19
53125X	A19
53150X	A19
53200X	A19
53L	I18
54058X	P25, A19
54075X	P25, A19
54100X	P25, A19
54125X	P25, A19
5500	I30
5501	A20, G35
5502	A20, G35
5503	A20, G35
5504	A20, G35
5505	A20, G35
5506	A20, G35
5507	A20, G35
5508	A20, G35
5510	I17
5511	A20, G35
5512	A20, G35
5514	A20, G35
5522	A20, G35
5524	A20, G35
5544	A20, G35
5AR1G-34	P23, A15, A20
5AR1G-58	P23, A15, A20
5AR2G-58	P23, A15, A20
5BC	A19
5BCK	A19
5BC-MKO	A19
5CB	A30
5RPVT	H3, H4
5SAR1G	P24, A21
5SAR2G	P24, A21
5SDB-100	A17
5SDB-100-FB	A17
5SDB-125	A17
5SDB-50	A17
5SDB-50/75	A17
*5SDB-50/75-AB-PT-BSA	A17
5SDB-50/75-EXT	A17

CAT. NO.	PAGE
5SDB-50/75-FB	A17
*5SDB-50/75-PT-BSA	A17
5SDB-75	A17
5SDB-75/100	A17
5SDB-75/100-FB	A17
5SDB-MC	A18
5SDB-MC-FB	A18
5SDB-MC-MS	A18
5SDB-MKO	A17
5SDB-MKO-A-PT	A17
5SDB-MKO-EXT	A17
5SDB-MKO-FB	A17
5SDB-MKO-PT	P26, A17
5SDB-MKO-PT-10	P7, P26, A17, F22
5SDP-100	P26, A19
5SDP-200	P26, A19
5SLB-2MKO	P28, A18, A23
5SLP-100	P28, A19
5SLP-200	P28, A19
5SSB-MKO	A16
5SSB-MKO-EXT	A16
6011	I7
664	B1
664NK	B1
664R	B2
664RNK	B2
666	B1
666NK	B1
666R	B2
666RNK	B2
6CB	A30
7011	I27
*7012	I27
*7050	I27
*7053	I27
7100H	I22
7100H-LED	I22
7110C-BK	I22
7110C-BR	I22
7110C-SS	I22
7112C-AB	I22
7112C-AG	I22
7112C-ARB	I22
7112C-WH	I22
7121C-AG	I23
7121C-SS	I23
7121C-WH	I23
7122C-AB	I23
7122C-ARB	I23
7122C-AZ	I23
7122C-BK	I23
7210C-BK	I26
7210C-BR	I26
7210C-WH	I26
7210H	I26
7212C-BK	I26
7212C-BR	I26
7212C-WH	I26
884	B1
884NK	B1
884R	B2
884RNK	B2
886	B1
886NK	B1
886R	B2
886RNK	B2

CAT. NO.	PAGE
A121	I36
AB4	F40
AB6	F40
ABS	A42, F25, F43
ABS-6	A42, F25, F43
AC-100	E11
AC-125/150	E11
AC-200	E11
AC-250/300	E11
AC-350/400	E11
AC-50	E11
AC-75	E11
AC-LWP28-20W-P	H7
AGS-100	D59
AGS-50	D59
AGS-75	D59
AMH-100	D47, D72
AMH-125	D47, D72
AMH-150	D47, D72
AMH-200	D47, D72
AMH-250	D47, D72
ASB-38	D19, D78
ASB-50	D19, D78
ASB-516	D19, D78
ASB-716	D19, D78
ASB-75	D19, D78
AWC-LFL11-100W-P-KN	H4
AWC-LFL11-100W-P-YK	H4
AWC-LFL11-150W-P	H4
AWC-LFL11-300W-P	H4
AWC-LFL11-30W-P-KN	H4
AWC-LFL11-60W-P-KN	H4
AWC-LFL7-50W-KN	H1
AWC-LFL7-50W-T	H1
AWC-LLHB4-150W	H8
AWC-LLHB4-220W	H8
AWC-LLHB5-150W	H9
AWC-LLHB5-240W	H9
AWC-LWP4-120W-P	H5
AWC-LWP4-30W-P	H5
AWC-LWP4-60W-P	H5
AWC-LWP4-80W-P	H5
AWC-LWP6-150W-P	H6
AWC-LWP6-60W-P	H6
AWC-LWP6-80W-P	H6
*B102	I2
*B103	I7
*B104	I14
*B105	I7
*B107	I13
B114	I13
B126	I3
B150SH	I1
B151	I1
B152	I1
B153	I2
B160SH	I2
B171	I4
B181C	I10
B182C	I10
B183C	I10
B184C	I10
B185C	I10
B186C	I10
B18S	I10
B224	I11

CAT. NO.	PAGE
B225	I11
B5010	I15
*B5011	I15
B5012	I15
B510	I28
*B511	I28
B-5BC	P28, A23
B-5SLB	P28, A18, A23
B600C-AB	I20
B600C-AG	I20
B600C-ARB	I20
B600C-SS	I20
B600C-WH	I20
B601C-AZ	I20
B601C-BK	I20
B601C-BR	I20
B601C-NB	I20
B610	I7
B700C-BK	I21
B700C-BR	I21
B700C-SS	I21
B700C-WH	I21
B7011	I27
*B7012	I27
B701C-AB	I21
B701C-AG	I21
B701C-ARB	I21
B701C-AZ	I21
B701C-NB	I21
B70H	I21
B70H-LED	I21
BAB/OS	I32
BAB/OSL	I32
BARB	P10, A39
BARB-CS	P10, A39
BASE-R	C13, I36
*BASE-SB	C13, I36
BC-25	D69, D82, F33
BC-38	D69, D82, F33
BCHS-10	P20, B4, F26
BCHS-12	P20, B4, F26
BCHS-6	P20, B4, F26
BCHS-6S	P20, B4, F26
BCHS-8S	P20, B4, F26
BCM-25	D69, D82, F33
BCM-38	D69, D82, F33
BCM-50	D69, D82, F33
BCSS	F33
BH-1	A38, F31
BH-3	A37, F29
BH-50	C14
BHA-1	A38, F31
BHA-16	P9, A38
BHA-1C	A38, F31
BHA-24	P9, A38
BHT-1	A37, F29
BHT-1A	A37, F29
BHT-1HD	A37, F29
BHT-1HDEEP	A37, F29
BHT-C	A37, F29
BMA-23	P16, F25
BMA-4	P16, F25
BMCS	P1, P2, F16
BMCS-CJ6	P1, P2, P7, F16
BPS04	I14, I36
B-T5B	P28, A23

*While Supplies Last

Y4 | Product Index



Product Index

CAT. NO.	PAGE
B-T5C	P28, A23
C-100	C16, E6
C-100A	C16, E2
C-100AS	C16, E4
*C114	I13
C-125	C16, E6
C-125A	C16, E2
C-125AS	C16, E4
C-150	C16, E6
C-150A	C16, E2
C-150AS	C16, E4
C-200	C16, E6
C-200A	C16, E2
C-200AS	C16, E4
C-250	C16, E6
C-250A	C16, E2
C-250AS	C16, E4
C-300	C16, E6
C-300A	C16, E2
C-300AS	C16, E4
C-400	C16, E6
C-400A	C16, E2
C-400AS	C16, E4
C-50	C16, E6
C-50A	C16, E2
C-50AS	C16, E4
C7-100	C17, E13
C7-125	C17, E13
C7-150	C17, E13
C7-200	C17, E13
C7-250	C17, E13
C7-300	C17, E13
C-75	C16, E6
C7-50	C17, E13
C-75A	C16, E2
C-75AS	C16, E4
C7-75	C17, E13
C8-100	C17, E15
C8-125	C17, E15
C8-150	C17, E15
C8-200	C17, E15
C8-250	C17, E15
C8-300	C17, E15
C8-50	C17, E15
C8-75	C17, E15
CB-100	D41, D75
CB-125	D41, D75
CB-150	D41, D75
CB-200	D41, D75
CB-250	D41, D75
CB-300	D41, D75
CB-350	D41, D75
CB-400	D41, D75
CB-50	D41, D75
CB-75	D41, D75
CB-B	A30
CB-BK	A30
CB-BK-STUD	A30
CB-B-PT	A30
CBI-100	D41, D75
CBI-125	D41, D75
CBI-150	D41, D75
CBI-200	D41, D75
CBI-250	D41, D75
CBI-300	D41, D75
CBI-350	D41, D75

CAT. NO.	PAGE
CBI-400	D41, D75
CBI-50	D41, D75
CBI-75	D41, D75
CBS-100	D40, D67, F13
CBS-125	D40, D67, F13
CBS-150	D40, D67, F13
CBS-200	D40, D67, F13
CBS-250	D40, D67, F13
CBS-300	D40, D67, F13
CBS-350	D40, D67, F13
CBS-400	D40, D67, F13
CBS-50	D40, D67, F13
CBS-75	D40, D67, F13
CC	F4
CC-12	F4
CC-16	F4
CC-20	F4
CC-8	F4
CC90-50	D9
CCT	F5
*CDR15-TR-SI	G16
CDR15-TR-SW	G16
CDR20-TR-SW	G16
CFL-105W	I44
CFL-200W	I44
CFL-200W-277	I44
CG-100	C16, E11
CG-100-375/500	D29
CG-100-500/625	D29
CG-100-625/750	D29
CG-100-750/880	D29
CG-100-880/985	D29
CG-125/150	C16, E11
CG-200	C16, E11
CG-250/300	C16, E11
CG-350/400	C16, E11
CG-50	C16, E11
CG-50-190/260	D29
CG-50-260/375	D29
CG-50-375/500	D29
CG-75	C16, E11
CG-75-375/500	D29
CG-75-500/625	D29
CG-75-625/750	D29
CLCSL-50	P22, D47, I46, J21
CLCSL-75	P22, D47, I46, J21
CLS	G32
CN-100	D46, D64
CN-100L	D46, D64
CN-125	D46, D64
CN-150	D46, D64
CN-200	D46, D64
CN-50	D46, D64
CN-50L	D46, D64
CN-75	D46, D64
CN-75L	D46, D64
CNI-100	D46, D64
CNI-125	D46, D64
CNI-150	D46, D64
CNI-200	D46, D64
CNI-250	D46, D64
CNI-300	D46, D64
CNI-350	D46, D64
CNI-400	D46, D64
CNI-50	D46, D64
CNI-75	D46, D64

CAT. NO.	PAGE
CO-1	I36
CO-2	I36
CO-3T	I36
CO-4	I36
CP-5	A5, G33
CP-5NM	A5, G33
CPS-100-I	G29
CPS-100-W	G29
CPS-50-I	G29
CPS-50-W	G29
CPS-516-I	G29
CPS-516-W	G29
CPS-75-I	G29
CPS-75-W	G29
*CR15-I	G18
*CR15-TR-SI	G18
CR15-TR-SW	G18
CR15-W	G18
CR20-I	G18
CR20-TR-SI	G18
CR20-TR-SW	G18
CR20-W	G18
CS-CJ6	P2, D28, D67, F10, F16
CTL-105	I44
CTL-200	I44
CTL-F	I44
CWC1	F5
D4RB-50	A3
D4RB-50/75	A3
D4RB-75	A3
D4SB-50	A6
D4SB-50/75	A6
*D4SB-50/75-FB	A6
*D4SB-50-FB	A6
D4SB-50-PT	A6
D4SB-75	A6
D4SB-CKO	A6
D4SB-CKO-FB	A6
D4SDB-50/75	A6
D4SDB-75	A6
D4SDB-CKO	A6
D4SDB-CKO-FB	A6
D4SSB-50	A6
D5SDB-50/75	A16
D5SDB-CKO	A16
*D5SDB-CKO-PT-10	A16
D5SDB-CKO-S	P22, A16, I46
*D600-I	G22
*D600-W	G22
*D603SL-A	G22
*D603SL-BK	G22
*D603SL-I	G22
*D603SL-W	G22
DHB-1-50	A31
DHB-1-75	A31
DHB-2	A25
DHB-2-FB	A25
DHB-3	A25
DHB-3-B	A25
DHB-3-FB	A25
DHB-4	A25
DHB-4-B	A25
DHB-4-FB	A25
DHSSB-1-50	A31
DLR-1G	A41, F44
DMS1	H8

CAT. NO.	PAGE
DMS1-RC	H8
*DR15-SA	G16
DR15-SI	G16
DR15-SW	G16
*DR15-TR-SA	G16
DR15-TR-SBK	G16
DR15-TR-SI	G16
DR15-TR-SW	G16
*DR20-SA	G16
*DR20-SBK	G16
DR20-SI	G16
DR20-SW	G16
*DRDS15-A	G21
*DRDS15-BK	G21
*DRDS15-I	G21
*DRDS15-W	G21
*DRU15-TR-2A	G16
*DRU20-TR	G16
*DS15-A	G21
*DS15-BK	G21
DS15-I	G21
DS15-W	G21
*DS315-A	G21
*DS315-BK	G21
DS315-I	G21
DS315-W	G21
*DS415-A	G21
*DS415-BK	G21
*DS415-I	G21
DS415-W	G21
DSC-38	P32, D16
DSC-38C	P32, D16
DSL15-I	G21
DSL15-W	G21
*DSL315-I	G21
*DSL315-W	G21
EALBS	P22, I46, J21
EB-24	J19
EB-36	J19
EB-36HO	J19
EB-48	J19
EB-6	J19
EB-96	J19
EC-100	D71
EC-125	D71
EC-150	D71
EC-200	D71
EC-250	D71
EC-300	D71
EC-300L	D71
EC-350	D71
EC-400	D71
EC-50	D71
EC-75	D71
ECCP-100	D71
ECCP-200	D71
ECCP-50	D71
*ECP-100	D71
*ECP-125	D71
*ECP-150	D71
*ECP-50	D71
*ECP-75	D71
ECS-50	D9
ECS-75	D9
*EECLA Series	J14
EECLM Series	J12

CAT. NO.	PAGE
EECLMS Series	J13
EECLP-LED Series	J13
EECMPL Series	J12
EEL22-100	C15, D60
EEL22-125	C15, D60
EEL22-150	C15, D60
EEL22-200	C15, D60
EEL22-250	C15, D60
EEL22-300	C15, D60
EEL22-350	C15, D60
EEL22-400	C15, D60
EEL22-50	C15, D60
EEL22-75	C15, D60
EEL45-100	C15, D60
EEL45-125	C15, D60
EEL45-150	C15, D60
EEL45-200	C15, D60
EEL45-250	C15, D60
EEL45-300	C15, D60
EEL45-350	C15, D60
EEL45-400	C15, D60
EEL45-50	C15, D60
EEL45-75	C15, D60
EEL90-100	C15, D60
EEL90-125	C15, D60
EEL90-150	C15, D60
EEL90-200	C15, D60
EEL90-250	C15, D60
EEL90-300	C15, D60
EEL90-350	C15, D60
EEL90-400	C15, D60
EEL90-50	C15, D60
EEL90-75	C15, D60
EESL2L Series	J15
*EESLA-LED Series	J14
*EHB-5	J19
*EIB-5	J19
EL1DOL Series	J3
EL2FM-LED Series	J2
EL2HM-LED Series	J1
EL2H-WP Series	J5
EL2H-WP-LED Series	J5
EL2LR Series	J4
EL2NM-LED Series	J1
EL2SML Series	J2
EL2T12100	J4
EL2T1250	J4
EL2T6100	J4
EL2T650	J4
EL2TLM Series	J3
EL2TN4-HTR	J6
EL2TN4-LED Series	J6
EOWB	A41
ESBL Series	J8
ESBL2L Series	J16
ESBLM Series	J7
ESI Series	J10
ESL Series	J8
ESL2C Series	J8
ESLA Series	J9
ESLAM Series	J9
ESLN4M Series	J15
ESN Series	J10
ESRE Series	J11
ESSE Series	J11
EST Series	J7

CAT. NO.	PAGE
EW-13	I36
EW-18	I36
EW-25	I36
EW-4	I36
EW-8	I36
EXB50-4	C9
EXB50-6	C9
EXB75-4	C9
EXB75-6	C9
EXF50-2	C9
EXF50-4	C9
EXF50-6	C9
EXF75-2	C9
EXF75-4	C9
EXF75-6	C9
EXN/OSL	I32
*EXN-BU	I32
*EXN-GN	I32
*EXN-YE	I32
EXR-1	C9
EXR-2	C9
EXR50-4	C10
EXR75-4	C10
EXR-R	C10
EXT/GE	I32
F122	F35
F1226TI	F35
F123812M	F2
F12P	F1
F12P24	F3
F12P24SM	F3
F12P58	F3
F12P58SM	F3
F12P912	F3
F12P912SM	F3
F16M	F1
F16M24	F2
F16M24SM	F2
F16M4I	F1
F16M58SM	F2
F16M912	F2
F16M912SM	F2
F16MB18A	F8
F16MF	F9, F14
F16P	F1
F16P24	F3
F16P24SM	F3
F16P58	F3
F16P58SM	F3
F16P912	F3
F16P912SM	F3
F20M	F1
F20M24SM	F2
F20M4I	F1
F20M58SM	F2
F20M912SM	F2
F20MF	F9, F14
F24M	F1
F24M24SM	F2
F24M4I	F1
F24M58SM	F2
F24M912SM	F2
F2BRT12	F37
F2BRT20	F37
F2BRT32	F37
F2H4	F32

CAT. NO.	PAGE
F32M	F1
F32M24SM	F2
F32M4I	F1
F32M58SM	F2
F32M912SM	F2
F350812M	F9, F14
F4BRT20	F37
F4BRT32	F37
F4BRT32WS	F37
F4BRT64	F37
F4G16	F27
F4G16H	F27
F4H24	F32
F4H58	F32
F4H912	F32
F4TI	F40
F4TI24	F32
F4TI58	F32
F4TI912	F32
F4TIB	F40
F4Z34	F34
F4Z3412P	F4
F4Z3416M	F3
F4Z3416P	F4
F4Z346M	F3
F4Z34812M	F3
F4Z348P	F4
F4Z4S	F34
F6A24	F33
F6A912	F33
F6M	F1
F6M24	F2
F6M24SM	F2
F6M3B18CO	P21, F8
F6M4I	F1
F6M58	F2
F6M58SM	F2
F6M912	F2
F6M912SM	F2
F6MATA	F8
F6MB18A	F8
F6MF	F9, F14
F6T	F40
F6TI	F40
F6TIB	F40
F6Z34	F34
F6Z3412P	F4
F6Z3416M	F3
F6Z3416P	F4
F6Z34812M	F3
F6Z348P	F4
F6Z4S	F34
F812M	F1
F812M24	F2
F812M24SM	F2
F812M4I	F1
F812M58	F2
F812M58SM	F2
F812M912	F2
F812M912SM	F2
F812MATA	F8
F812MB18A	F8
F812MB18S	F8
F812MF	F9, F14
F8P	F1
F8P24	F3

CAT. NO.	PAGE
F8P24SM	F3
F8P58	F3
F8P58SM	F3
F8P912	F3
F8P912SM	F3
F8PATS	F8
FA-4BC	A24
*FA-4RBC	A24
FA-4SB-MKO	P30, A24
FA-4SB-MKO-EXT	A24
FA-4SDB-75	P30, A24
FA-4SDB-MKO	P30, A24
FA-4SDB-MKO-FB	A24
FA-4SEDB-CKO	P30, A11, A24
*FA-4SEDB-CKO-FB	A11, A24
FA-5BC	A24
FA-5SDB-MKO	A24
FAF14	F34
FAF144TI	F34
FAF146T	F34
FAF146TI	F34
FA-SSB-4R	P8, F19, F23
FA-SSB-UMAB	P8, F19, F23
FA-TBAR-4R	P6, P8, F23, F30
FA-TBAR-UMAB	P6, P8, F23, F30
FATS4I	F28
FA-UCIA-4S	P30, A24, A33
FA-UMAB P1, P6, P8, A11, A24, F19, F23	
FA-UMAB-4R P1, P6, P8, A4, A24, F19, F23	
FA-UMIAB-35 P1, P5, P8, A11, A24, F19	
FB-100	D12, D77
FB-3	P13, F24
FB-4	P13, F24
FB-50	D12, D77
FB-75	D12, D77
FCAT12	F37
FCAT124Z34	F37
FCAT126Z34	F37
FCAT21	F37
FCAT32	F37
FCAT64	F37
FCS16	F15
FCS812	F15
FCS812D	F15
*FD503-I	G23
*FD503-W	G23
FFXC20	F9, F14
FG-1	C11, D53
FG1020	I6
FG1021	I6
FG5010	I16
FG5012	I16
*FG505	I29
FG5210	I41
FG5213	I41
FG5410	I17
FG5412	I17
FGHL20	I40
FGHL38	I40
FH-E	A43, D70, D83, F43
FH-S	A43, D70, D83, F43
FLB-48DB	G8, G13
FLB-4SEDB	G6, G11
FLB-4SEDB-2G	G4, G10
FLB-D-BR	G1
FLB-D-C-BR	G1, G9

Y6 | Product Index

CAT. NO.	PAGE
FLB-D-C-SS	G1, G9
*FLB-DD-BR	G3
FLB-DD-C-BR	G3, G10
FLB-DD-C-SS	G3, G10
*FLB-DD-SS	G3
FLB-DL-BR	G3
FLB-DL-C-BR	G3, G10
FLB-DL-C-SS	G3, G10
FLB-DL-SS	G3
FLB-D-SS	G1
*FLBPU-AR	G12
FLBPU-DD-BR	G7
FLBPU-DD-C-BR	G7, G13
FLBPU-DD-C-SS	G7, G13
FLBPU-DD-SS	G7
FLBPU-DL-BR	G7
FLBPU-DL-C-BR	G7, G13
FLBPU-DL-C-SS	G7, G13
FLBPU-DL-SS	G7
FLBPU-D-R-BR	G5
FLBPU-D-R-C-BR	G5, G11, G12
FLBPU-D-R-C-SS	G5, G11, G12
FLBPU-D-R-SS	G5
FLBPU-D-S-BR	G5
FLBPU-D-S-C-BR	G5, G11
FLBPU-D-S-C-SS	G5, G11
FLBPU-D-S-SS	G5
FLBPU-DU-R-BR	G5
FLBPU-DU-R-C-BR	G5, G11, G12
FLBPU-DU-R-C-SS	G5, G11, G12
FLBPU-DU-R-SS	G5
FLBPU-G-R-BR	G5
FLBPU-G-R-C-BR	G5, G11, G12
FLBPU-G-R-C-SS	G5, G11, G12
FLBPU-G-R-SS	G5
FLBPU-LL-BR	G7
FLBPU-LL-C-BR	G7, G13
FLBPU-LL-C-SS	G7, G13
FLBPU-LL-SS	G7
FLBPU-L-R-BR	G5
FLBPU-L-R-C-BR	G5, G11, G12
FLBPU-L-R-C-SS	G5, G11, G12
FLBPU-L-R-SS	G5
FLBPU-L-S-BR	G5
FLBPU-L-S-C-BR	G5, G11
FLBPU-L-S-C-SS	G5, G11
FLBPU-L-S-SS	G5
FLB-R1G-BR	G1
FLB-R1G-C-BR	G1, G9
FLB-R1G-C-SS	G1, G9
FLB-R1G-SS	G1
*FLB-R2G-DD-BR	G3
FLB-R2G-DD-C-BR	G3, G10
FLB-R2G-DD-C-SS	G3, G10
*FLB-R2G-DD-SS	G3
FLB-R2G-DL-BR	G3
FLB-R2G-DL-C-BR	G3, G10
FLB-R2G-DL-C-SS	G3, G10
FLB-R2G-DL-SS	G3
FLC-50	D17
FLC-50L	D17
FLC-75L	D17
FLD-50	D17
FM24	F32
FM24S	F32
FM58	F32

CAT. NO.	PAGE
FM58S	F32
FM912	F32
FM912S	F32
FMAC2	F10, F15
FMB-16	P15, F25
FMB-24	P15, F25
FMSR122	F35
FMSR58	F36
FMS122	F35
FMSS24	F36
FMSS58	F36
FMS912	F36
FMW/OS	I32
FMW/OSL	I32
FR-100	D84
FR-125	D46, D84
FR-150	D46, D84
FR-200	D46, D84
FR-50	D46, D84
FR-75	D84
FRMX58	F7
FS-456-EXT	P16, F25
FS4PB	A1
FS4PB-NBH	A1
FSB	A1
FSB-NBH	A1
FSB-OBH	A1
FSC2A	F7
FSC2D	F7
FSC2E	F7
FSC2F	F7
FSC4B	F7
FSC4D	F7
FSDB	A1
FSDB-FB	A1
FSDB-NBH	A1
FSDB-OBH	A1
FS-NBH	A1
FS-OBH	A1
FSPP67	P31
FSPP77	P31
FSPS18	P31
FTD	I32
FTH	I32
FTL-14/100	D55
FTL-14/2	D55
FTL-14/200	D55
FTL-14/4	D55
FVF14	F34
G	C14
G-1	C3
G-100	C16, E11
G-125/150	C16, E11
G-2	C5
G-200	C16, E11
G-250/300	C16, E11
G-350/400	C16, E11
G-50	C16, E11
G-75	C16, E11
GB-1	A34, H11
GB-1-B	A34
GB-1-FB	A34
GB-1-MC	A34
GB-1-MC-B	A34
GB-1-MC-FB	A34
GB-1-MC-OW	A34

CAT. NO.	PAGE
GB-1-MKO	A34, H11
GB-1-NE	A34
GB-1-NM	A34
*GB-1-NM-B	A34
*GB-1-NM-FB	A34
GB-1-NM-OW	A34
GB-1-OW	A34
GBLL-100	D42, D54, D76
GBLL-125	D42, D54, D76
GBLL-125-10	D42, D54, D76
GBLL-150	D42, D54, D76
GBLL-150-10	D42, D54, D76
GBLL-200	D42, D54, D76
GBLL-200-10	D42, D54, D76
GBLL-250	D42, D54, D76
GBLL-250-10	D42, D54, D76
GBLL-300	D42, D54, D76
GBLL-300-10	D42, D54, D76
GBLL-350	D42, D54, D76
GBLL-350-10	D42, D54, D76
GBLL-400	D42, D54, D76
GBLL-400-10	D42, D54, D76
GBLL-50	D42, D54, D76
GBLL-75	D42, D54, D76
GC	P33, A40
GCA-125/200	D57
GCA-250/400	D57
GCA-450/600	D57
GCA-50/100	D57
GCAB-50/100	D58
GCAH-125/200	D58
GCAH-50/100	D58
GCB-125/200	D57
GCB-250/400	D57
GCB-450/600	D57
GCB-50/100	D57
GCB-50/100	D57
GCB-125/200	D57
GCB-50/100	D57
GCBZ-50/100	D57
GCH-50/100-100	D58
GCH-50/100-50	D58
GCH-50/100-75	D58
GCR-50/100	D58
GCRL-38/100	D58
GCRLDB-38/100	D58
GDB-1	A36
GDB-1-MC	A36
GDB-1-MC-FB	A36
*GDB-1-NE	A36
GDB-1-NM	A36
*GDB-1-NM-B	A36
GDB-1-NM-FB	A36
GESB-1	A33
*GESB-1-MC	A33
GESB-1-NM	A33
GICG7-100	C17, E13
GICG7-125	C17, E13
GICG7-150	C17, E13
GICG7-200	C17, E13
GICG7-250/300	C17, E13
GICG7-350/400	C17, E13
GICG7-50	C17, E13
GICG7-75	C17, E13
GICG8-100	C17, E15
GICG8-125	C17, E15

CAT. NO.	PAGE
GICG8-150	C17, E15
GICG8-200	C17, E15
GICG8-250/300	C17, E15
GICG8-350/400	C17, E15
GICG8-50	C17, E15
GICG8-75	C17, E15
GL-100	D45, D54, D79
GL-125	D45, D54, D79
GL-150	D45, D54, D79
GL-200	D45, D54, D79
GL-250	D45, D54, D79
GL-300	D45, D54, D79
GL-350	D45, D54, D79
GL-400	D45, D54, D79
GL-50	D45, D54, D79
GL-500	D45, D54, D79
GL-600	D45, D54, D79
GL-75	D45, D54, D79
GMB-1	A35, H11
GMB-1-FB	A35
GMB-1-MC	A35
*GMB-1-MC-B	A35
*GMB-1-MC-FB	A35
*GMB-1-MC-OW	A35
GMB-1-NM	A35
*GMB-1-NM-B	A35
*GMB-1-NM-OW	A35
*GMB-2-B	A35
*GMB-2-FB	A35
*GMB-2-NM-FB	A35
*GMB-MC-NO	A36
GMB-NM-NO	A36
G-R	C10
GRC-50	D59
GRC-58	D59
GRC-75	D59
GS-10	I34
GS-1032	P33, A40
GS-1032-PT	P33, A40
GS-1032-PT-10	P33, A40
GS-1032-PT-12	P33, A40
GS-85	I34
GSB-1	A33
GSB-1-MC	A33
GSB-1-NM	A33
H-100	D59
H-50	D59
H-75	D59
HABIT	P16
HB-1-50	A31
HB-1-50-EXT	A31
HB-1-50-FB	A31
HB-1-MKO	A31
HB-1-MKO-AB	A31
HB-1-MKO-EXT	A31
HB-1-MKO-FB	A31
HBC-B	A32, G36
HBC-BK	A32, G36
HBC-DR	A32, G36
HBC-GFI	A32, G36
HBC-PO	A32, G36
HBC-SR	A32, G36
HBC-TS	A32, G36
HDB-1-50	A32
HDB-1-50-FB	A32
HDB-1-MKO	A32

CAT. NO.	PAGE
HDB-1-MKO-AB	A32
HDB-1-MKO-FB	A32
HHB1-MH400-PS	I45
HHB1-WG	I45
HHB1-WG2	I45
HHB2-CH	I45
*HL20S	I40
*HL31-ARB	I39
*HL31-COP	I39
HOSP	F40
*HR15-I	G18
*HR15-R	G18
HR15-W	G18
*HR20-I	G18
HR20-R	G18
HR20-W	G18
HSB-1-50	A31
HSB-1-50-B	A31
HSB-1-50-EXT	A31
H-SCREW A43, D70, D83, F41	
IGBB-5	D56
IGBB-5B	D56
IGR15-I	G19
IGR15-O	G19
*IGR15-W	G19
IGR20-I	G19
IGR20-O	G19
IGR20-W	G19
*IR15-I	G19
*IR15-W	G19
*IR20-I	G19
*IR20-W	G19
ISC	F27
JC-10	I32
JC-12	A43, D81, F42
JC-20/OS	I32
JC-20-120V	I47
JC-35/OS	I32
JC-50/OS	I32
KB-18	P13, F24
KFB-318	P13, F24
KFB-418	P13, F24
KIT-1032TC	D82
KIT-10PAK	D82
*KIT-832RH	D82
KIT-8EZ	D82
KJB-W	G32
KJC5E-W	G32
KJC6A-W	G32
KJC6-W	G32
KJF-W	G32
KJH4P-W	G32
KJH-W	G32
KO-100	D81
KO-125	D81
KO-150	D81
KO-200	D81
KO3P-100	D81
KO3P-125	D81
KO3P-150	D81
KO3P-200	D81
KO3P-250	D81
KO3P-300	D81
KO3P-350	D81
KO3P-400	D81
KO3P-50	D81

CAT. NO.	PAGE
KO3P-75	D81
KO-50	D81
KO-75	D81
L2020B	I8
L2030B	I8
L2040B	I9
L9013B	I19
LA19-8W-D-CW	I47
LA19-8W-D-WW	I47
LAL1-50W-P-CW	H2
LAL1-80W-P-CW	H2
LB-100	C16, E5
LB-100A	C16, E1
LB-100AS	C16, E3
LB-125	C16, E5
LB-125A	C16, E1
LB-125AS	C16, E3
LB-150	C16, E5
LB-150A	C16, E1
LB-150AS	C16, E3
LB-200	C16, E5
LB-200A	C16, E1
LB-200AS	C16, E3
LB-250	C16, E5
LB-250A	C16, E1
LB-250AS	C16, E3
LB-300	C16, E5
LB-300A	C16, E1
LB-300AS	C16, E3
LB-350	C16, E5
LB-350A	C16, E1
LB-350AS	C16, E3
LB-400	C16, E5
LB-400A	C16, E1
LB-400AS	C16, E3
LB-50	C16, E5
LB-50A	C16, E1
LB-50AS	C16, E3
LB7-100	C17, E12
LB7-125	C17, E12
LB7-150	C17, E12
LB7-200	C17, E12
LB7-250	C17, E12
LB7-300	C17, E12
LB7-350	C17, E12
LB7-400	C17, E12
LB-75	C16, E5
LB7-50	C17, E12
LB-75A	C16, E1
LB-75AS	C16, E3
LB7-75	C17, E12
LB8-100	C17, E14
LB8-125	C17, E14
LB8-150	C17, E14
LB8-200	C17, E14
LB8-250	C17, E14
LB8-300	C17, E14
LB8-350	C17, E14
LB8-400	C17, E14
LB8-50	C17, E14
LB8-75	C17, E14
LBAL1200	H15, J20
LBAL1600	H15, J20
LBAL2000	H15, J20
LBAL2400	H15, J20
LBAL800	H15, J20

CAT. NO.	PAGE
LBAY-3W-WW	H13, I32
*LBAY-CW	H14, I32
LBM-150	C16, E5
LBM-200	C16, E5
LBM-250	C16, E5
LBM-300	C16, E5
LBM-350	C16, E5
LBM-400	C16, E5
LCB-16	P21
LCM7-40W-CW	H10, H15
LCM7-60W-CW	H10
LCM7-75W-CW	H10
LCM7-M	H10
LD-1501	G22
LD-1503	G22
*LDS-1501	G22
*LDS-1503	G22
LFL10-100W-P	H3
LFL10-150W-P	H3
LFL10-150W-P-480V	H3
LFL10-230W-P	H3
LFL10-230W-P-480V	H3
LFL10-300W-P	H3
LFL10-300W-P-480V	H3
LFL10-400W-P	H3
LFL10-400W-P-480V	H3
LFL10-80W-P	H3
LFL10-PM	H3
LFL10-SF	H3
LFL10-T	H3
LFL10-YK-80	H3
LFL11-PM	H4
LFL11-SF	H4
LFL11-T	H4
LFL11-YK-150	H4
LFL13-12WW-T-12V	H12
LFL20 Trunnion Mount	H16
LFL20-15W-CW-KN	H2
LFL20-15W-CW-T	H16
LFL20-15W-WW-KN	H2
LFL20-15W-WW-T	H16
LFL20-28W-CW-KN	H2
LFL20-28W-CW-T	H16
LFL20-28W-WW-KN	H2
LFL20-28W-WW-T	H16
LFL20-42W-CW-KN	H2
LFL20-42W-CW-T	H16
LFL20-42W-WW-KN	H2
LFL20-42W-WW-T	H16
LFL20-6CW-KN-12V	H12
LFL20-6WW-KN-12V	H12
LFL3 Knuckle Mount	H16
LFL3-10W-CW-KN	H16
LFL7-15W-CW-KN	H1
LFL7-15W-CW-T	H1
LFL7-15W-WW-KN	H1
LFL7-15W-WW-T	H1
LFL7-30W-CW-KN	H1
LFL7-30W-CW-T	H1
LFL7-30W-WW-KN	H1
LFL7-30W-WW-T	H1
LFL7-50W-CW-KN	H1
LFL7-50W-CW-T	H1
LFL7-PM	H16
LFL7-SF	H16
LFL7-T-100	H16

CAT. NO.	PAGE
LFL7-T-300	H16
LFL8 Series 277~480V	H16
LFL8-150W-H-480V	H16
LFL8-SF	H16
LFL8-T	H16
LFL8-YK	H16
LFL8-YK-230	H16
LH150-SG	C13, I40
*LH300	C13
LISL-1W-WH	H11
LISL-C-AL	H11
LISL-C-BK	H11
LISL-C-BR	H11
LISL-C-BS	H11
LISL-C-SS	H11
LJC-3W-CW	H14, I32
LJC-3W-WW	H14, I32
*LJC-CW	H14, I32
*LJC-WW	H14, I32
LL-100	C16, E5
LL-100A	C16, E1
LL-100AS	C16, E3
LL-125	C16, E5
LL-125A	C16, E1
LL-125AS	C16, E3
LL-150	C16, E5
LL-150A	C16, E1
LL-150AS	C16, E3
LL-200	C16, E5
LL-200A	C16, E1
LL-200AS	C16, E3
LL-250	C16, E5
LL-250A	C16, E1
LL-250AS	C16, E3
LL-300	C16, E5
LL-300A	C16, E1
LL-300AS	C16, E3
LL-400	C16, E5
LL-400A	C16, E1
LL-400AS	C16, E3
LL-50	C16, E5
LL-50A	C16, E1
LL-50AS	C16, E3
LL7-100	C17, E12
LL7-125	C17, E12
LL7-150	C17, E12
LL7-200	C17, E12
LL7-250	C17, E12
LL7-300	C17, E12
LL7-350	C17, E12
LL7-400	C17, E12
LL-75	C16, E5
LL7-50	C17, E12
LL-75A	C16, E1
LL-75AS	C16, E3
LL7-75	C17, E12
LL8-100	C17, E14
LL8-125	C17, E14
LL8-150	C17, E14
LL8-200	C17, E14
LL8-250	C17, E14
LL8-300	C17, E14
LL8-50	C17, E14
LL8-75	C17, E14
LLDB-14/4	D56
LLHB2-EM	H8

Y8 | Product Index

CAT. NO.	PAGE
LLHB2-FL-130W-CW	H8
LLHB2-M	H8
LLHB2-RC	H8
LLHB3-180W-CW	H8
LLHB3-90W-CW	H8
LLTDB-14/4	D56
LLTDB-SP-14/4	D56
LMR11-3W-CW	H13, I32
LMR11-3W-WW	H13, I32
*LMR16-3W-EB-WW	I47
LMR16-5W-D-CW	H13, I32
LMR16-5W-D-WW	H13, I32
LN-100	D44, D78
LN-125	D44, D78
LN-150	D44, D78
LN-200	D44, D78
LN-250	D44, D78
LN-300	D44, D78
LN-350	D44, D78
LN-400	D44, D78
LN-50	D44, D78
LN-75	D44, D78
LP741-30W-P-CW	H7, H15
LPAR20-8W-D-CW	I47
LPAR20-8W-D-WW	I47
LPAR30-12W-D-CW	I47
LPAR30-12W-D-WW	I47
LPAR38-15W-D-CW-OD	I47
LPAR38-15W-D-WW-OD	I47
LPAR38-16W-D-CW	I47
LPAR38-16W-D-WW	I47
LR-100	C16, E6
LR-100A	C16, E1
LR-100AS	C16, E3
LR-125	C16, E6
LR-125A	C16, E1
LR-125AS	C16, E3
LR-150	C16, E6
LR-150A	C16, E1
LR-150AS	C16, E3
LR-200	C16, E6
LR-200A	C16, E1
LR-200AS	C16, E3
LR-250	C16, E6
LR-250A	C16, E1
LR-250AS	C16, E3
LR-300	C16, E6
LR-300A	C16, E1
LR-300AS	C16, E3
LR-400	C16, E6
LR-400A	C16, E1
LR-400AS	C16, E3
LR-50	C16, E6
LR-50A	C16, E1
LR-50AS	C16, E3
LR7-100	C17, E12
LR7-125	C17, E12
LR7-150	C17, E12
LR7-200	C17, E12
LR7-250	C17, E12
LR7-300	C17, E12
LR7-350	C17, E12
LR7-400	C17, E12
LR-75	C16, E6
LR7-50	C17, E12
LR-75A	C16, E1

CAT. NO.	PAGE
LR-75AS	C16, E3
LR7-75	C17, E12
LR8-100	C17, E14
LR8-125	C17, E14
LR8-150	C17, E14
LR8-200	C17, E14
LR8-250	C17, E14
LR8-300	C17, E14
LR8-50	C17, E14
LR8-75	C17, E14
LRHR Series	J17
LRHS Series	J17
LRHS-WP Series	J17
LRK-SI-G	J19
LRK-SI-R	J19
LSD-1501	G22
LSD-1503	G22
LSL12-6W-CW	H12
LSL12-6W-WW	H12
LT-100	D21
LT-125	D21
LT-150	D21
LT-200	D21
LT-250	D21
LT-300	D21
LT-350	D21
LT-38	D21
LT-400	D21
LT-50	D21
LT-75	D21
LT90-100	D24
LT90-125	D24
LT90-150	D24
LT90-200	D24
LT90-250	D24
LT90-300	D24
LT90-38	D24
LT90-400	D24
LT90-50	D24
LT90-75	D24
LTI-100	D21
LTI-125	D21
LTI-150	D21
LTI-200	D21
LTI-250	D21
LTI-300	D21
LTI-350	D21
LTI-38	D21
LTI-400	D21
LTI-50	D21
LTI-75	D21
LT190-100	D24
LT190-125	D24
LT190-150	D24
LT190-200	D24
LT190-250	D24
LT190-300	D24
LT190-350	D24
LT190-38	D24
LT190-400	D24
LT190-50	D24
LT190-75	D24
LTL-100W-CW	H10
LTL-150W-CW	H10
LTL-60W-CW	H10
LTL-FS	H10

CAT. NO.	PAGE
LTL-TS	H10
LTSR-100	D20, D45, D79
LTSR-125	D20, D45, D79
LTSR-150	D20, D45, D79
LTSR-200	D20, D45, D79
LTSR-250	D20, D45, D79
LTSR-300	D20, D45, D79
LTSR-350	D20, D45, D79
LTSR-400	D20, D45, D79
LTSR-50	D20, D45, D79
LTSR-75	D20, D45, D79
LUG	C14
LUHB3 277~480V	H16
LUHB3-100W-CW-480V	H16
LUHB3-150W-CW-480V	H16
LUHB3-230W-CW-480V	H16
LUHB3-T	H16
LUHB3-T-480V	H16
*LUHB4-100W-CW	H9
*LUHB4-150W-CW	H9
*LUHB4-230W-CW	H9
LUHB4-230W-CW-480V	H9
LUHB4-300W-CW	H9
LUHB4-300W-CW-480V	H9
*LUHB4-T-100	H9
LUHB4-T-230	H9
LUHB5-T-150	H9
LUHB5-T-240	H9
LVBS-4	P7, F22
LVBS-4-158	P7, F22
LVBS-4-175	P7, F22
LVBS-4-258	P7, F22
LVBS-4-275	P7, F22
LVBS-4-A134	P7, F22
LVBS-4-A158	P7, F22
LVBS-4-A258	P7, F22
LVBS-A4-A158-CS6	P7, F22
LVBS-A4-CS6	P7, F22
LVC-10	I36
LVC-12	I36
LVC-14	I36
LVC-8	I36
LVSB1	P1, P11, A42, F38
LVSB2	P1, P11, A42, F38
LVWP1	A42, F38
LVWP2	A42, F38
LWP2-30W-WW	H16
LWP25-12W-CW	H7, H15
LWP25-12W-WW	H7, H15
LWP25-30W-CW	H7, H15
LWP3-50W-CW	H6
LWP3-80W-CW	H6
LWP4-120W-CW	H5
LWP4-30W-CW	H5
LWP4-50W-CW	H5
LWP4-80W-CW	H5
MB-1	A28
MB-2	A28
MB-3	P8, A28, F23
MB-4	A28
MB-5	A28
MB-6	A28
MBBH-16	P15
MBBH-24	P15
MB-D	A29
MBG-1	A28

CAT. NO.	PAGE
MC-100	C16, E8
MC-125	C16, E8
MC-150	C16, E8
MC-200	C16, E8
MC-250	C16, E8
MC-300	C16, E8
MC-350	C16, E8
MC-400	C16, E8
MC-50	C16, E8
MC-75	C16, E8
MCBI-100	D41, D75
MCBI-125	D41, D75
MCBI-150	D41, D75
MCBI-200	D41, D75
MCBI-250	D41, D75
MCBI-300	D41, D75
MCBI-350	D41, D75
MCBI-400	D41, D75
MCBI-50	D41, D75
MCBI-500	D41, D75
MCBI-600	D41, D75
MCBI-75	D41, D75
MCCE-100	D37, D69, F6
MCCE-125	D37, D69, F6
MCCE-150	D37, D69, F6
MCCE-200	D37, D69, F6
MCCE-250	D37, D69, F6
MCCE-300	D37, D69, F6
MCCE-50	D37, D69, F6
MCCE-75	D37, D69, F6
*MC-CL-300	D18
*MC-CL-350	D18
MCCP-100	D37, F7
MCCP-125	D37, F7
MCCP-150	D37, F7
MCCP-200	D37, F7
MCCP-250	D37, F7
MCCP-300	D37, F7
MCCP-350	D37, F7
MCCP-400	D37, F7
MCCP-50	D37, F7
MCCP-75	D37, F7
MCCR-100	D37, D69, F6
MCCR-125	D37, D69, F6
MCCR-150	D37, D69, F6
MCCR-200	D37, D69, F6
MCCR-250	D37, D69, F6
MCCR-300	D37, D69, F6
MCCR-350	D37, D69, F6
MCCR-400	D37, D69, F6
MCCR-50	D37, D69, F6
MCCR-75	D37, D69, F6
MC-DX-50	D19
MCSI-100	D47, D84
MCSI-50	D47, D84
MCSI-75	D47, D84
MCSI90-100	D47, D84
MCSI90-50	D47, D84
MCSI90-75	D47, D84
MGBLL-100	D42, D55, D76
MGBLL-125	D42, D55, D76
MGBLL-125-10	D42, D55, D76
MGBLL-150	D42, D55, D76
MGBLL-150-10	D42, D55, D76
MGBLL-200	D42, D55, D76
MGBLL-200-10	D42, D55, D76

CAT. NO.	PAGE	CAT. NO.	PAGE	CAT. NO.	PAGE	CAT. NO.	PAGE
MGBLL-250	D42, D55, D76	MLT45-125	D23	MLTI90-75	D25	MSB-2	A28
MGBLL-250-10	D42, D55, D76	MLT45-150	D23	MLTI90LL-100	D25	MSB-3	A28
MGBLL-300	D42, D55, D76	MLT45-200	D23	MLTI90LL-125	D25	MSB-3-FB	A28
MGBLL-300-10	D42, D55, D76	MLT45-250	D23	MLTI90LL-150	D25	MSB-4	A28
MGBLL-350	D42, D55, D76	MLT45-300	D23	MLTI90LL-200	D25	MSB-4-FB	A28
MGBLL-350-10	D42, D55, D76	MLT45-350	D23	MLTI90LL-250	D25	MSB-5	A28
MGBLL-400	D42, D55, D76	MLT45-38	D23	MLTI90LL-300	D25	MSB-5-FB	A28
MGBLL-400-10	D42, D55, D76	MLT45-400	D23	MLTI90LL-350	D25	MSB-6	A28
MGBLL-50	D42, D55, D76	MLT45-50	D23	MLTI90LL-38	D25	MSBG-1	A28
MGBLL-500	D42, D55, D76	MLT45-75	D23	MLTI90LL-400	D25	MSC	F10, F15
MGBLL-500-30	D42, D55, D76	MLT-50	D22	MLTI90LL-50	D25	MSC-100	D31
MGBLL-600	D42, D55, D76	MLT-75	D22	MLTI90LL-75	D25	MSC-125	D31
MGBLL-600-30	D42, D55, D76	MLT90-100	D24	MLTILL-100	D22	MSC-150	D31
MGBLL-75	D42, D55, D76	MLT90-125	D24	MLTILL-125	D22	MSC-200	D31
MH70/PAR38/FL/4K	I47	MLT90-150	D24	MLTILL-150	D22	MSC-50	D31
MIC-100	E8	MLT90-200	D24	MLTILL-200	D22	MSC-75	D31
MIC-125/150	E8	MLT90-250	D24	MLTILL-250	D22	MSE90-100	D36
MIC-200	E8	MLT90-300	D24	MLTILL-300	D22	MSE90-50	D36
MIC-250/300	E8	MLT90-350	D24	MLTILL-350	D22	MSE90-75	D36
MIC-350/400	E8	MLT90-38	D24	MLTILL-38	D22	MT-100	C16, E8
MIC-50	E8	MLT90-400	D24	MLTILL-400	D22	MT-125	C16, E8
MIC-75	E8	MLT90-50	D24	MLTILL-50	D22	MT-150	C16, E8
MLB-100	C16, E7	MLT90-75	D24	MLTILL-75	D22	MT-200	C16, E8
MLB-125	C16, E7	MLTI-100	D22	MMS-R	H16	MT-250	C16, E8
MLB-150	C16, E7	MLTI-125	D22	MMS-RC	H16	MT-300	C16, E8
MLB-200	C16, E7	MLTI-150	D22	MMS-S	H16	MT-350	C16, E8
MLB-250	C16, E7	MLTI-200	D22	MPC	F36	MT-400	C16, E8
MLB-300	C16, E7	MLTI-250	D22	MR3C-100	D33	MT-50	C16, E8
MLB-350	C16, E7	MLTI-300	D22	MR3C-125	D33	MT-75	C16, E8
MLB-400	C16, E7	MLTI-350	D22	MR3C-150	D33	*MTB-350	A29
MLB-50	C16, E7	MLTI-38	D22	MR3C-200	D33	*MTB-550	A29
MLB-75	C16, E7	MLTI-400	D22	MR3C-250	D33	*MTB-750	A29
MLDB-14/10	D55	MLTI45-100	D23	MR3C-300	D33	MV160/R40/FL/4K	I47
MLDB-14/4	D55	MLTI45-125	D23	MR3C-350	D33	MWHG-100	D35
MLDB-14/6	D55	MLTI45-150	D23	MR3C-400	D33	MWHG-125	D35
MLDB-6/100	D55	MLTI45-200	D23	MR3C-50	D33	MWHG-150	D35
MLL-100	C16, E7	MLTI45-250	D23	MR3C-75	D33	MWHG-200	D35
MLL-125	C16, E7	MLTI45-300	D23	MRB-350/300	D40, D74	MWHG-250	D35
MLL-150	C16, E7	MLTI45-350	D23	MRB-400/350	D40, D74	MWHG-300	D35
MLL-200	C16, E7	MLTI45-38	D23	MRCS-100	D31	MWHG-350	D35
MLL-250	C16, E7	MLTI45-400	D23	MRCS-125	D31	MWHG-400	D35
MLL-300	C16, E7	MLTI45-50	D23	MRCS-150	D31	MWHG-50	D35
MLL-350	C16, E7	MLTI45-75	D23	MRCS-200	D31	MWHG-75	D35
MLL-400	C16, E7	MLTI45LL-100	D23	MRCS-50	D31	NGC100-709/984	D30
MLL-50	C16, E7	MLTI45LL-125	D23	MRCS-75	D31	NGC-38-197/394	D30
MLL-75	C16, E7	MLTI45LL-150	D23	MRT-100	D32	NGC-50-384/551	D30
MLR-100	C16, E7	MLTI45LL-200	D23	MRT-125	D32	NGC-75-551/709	D30
MLR-125	C16, E7	MLTI45LL-250	D23	MRT-150	D32	NMLT-100	D20
MLR-150	C16, E7	MLTI45LL-300	D23	MRT-200	D32	NMLT-125	D20
MLR-200	C16, E7	MLTI45LL-350	D23	MRT-250	D32	NMLT-150	D20
MLR-250	C16, E7	MLTI45LL-38	D23	MRT-300	D32	NMLT-200	D20
MLR-300	C16, E7	MLTI45LL-400	D23	MRT-350	D32	NMLT-38	D20
MLR-350	C16, E7	MLTI45LL-50	D23	MRT-400	D32	NMLT-50	D20
MLR-400	C16, E7	MLTI45LL-75	D23	MRT-50	D32	NMLT-75	D20
MLR-50	C16, E7	MLTI-50	D22	MRT-75	D32	NMLT90-100	D20
MLR-75	C16, E7	MLTI-75	D22	MRTC-100	D33	NMLT90-125	D20
MLT-100	D22	MLTI90-100	D25	MRTC-125	D33	NMLT90-150	D20
MLT-125	D22	MLTI90-125	D25	MRTC-150	D33	NMLT90-200	D20
MLT-150	D22	MLTI90-150	D25	MRTC-200	D33	NMLT90-38	D20
MLT-200	D22	MLTI90-200	D25	MRTC-250	D33	NMLT90-50	D20
MLT-250	D22	MLTI90-250	D25	MRTC-300	D33	NMLT90-75	D20
MLT-300	D22	MLTI90-300	D25	MRTC-350	D33	NMP-50	D26
MLT-350	D22	MLTI90-350	D25	MRTC-400	D33	NS-100	A42, D6, D19, D67, F10
MLT-38	D22	MLTI90-38	D25	MRTC-50	D33	NS-50	A42, D6, D19, D67, F10
MLT-400	D22	MLTI90-400	D25	MRTC-75	D33	NS-50/75	A42, D6, D19, D67, F10
MLT45-100	D23	MLTI90-50	D25	MSB-1	A28	OCC-50	D9

*While Supplies Last

Y10 | Product Index



Product Index

CAT. NO.	PAGE
OCC-75	D9
OCS-50	D9
OCS-75	D9
OF1611	D9, D15, D49
OF1612	D9, D15, D49
OF1613	D9, D15, D49
OF1701	D9
OF1702	D9
OF520	D9, D15, D49
OF521	D9, D15, D49
OF522	D9, D15, D49
OF523	D9, D15, D49
OF530	D8, D15, D49
OF531	D8, D15, D49
OF532	D8, D15, D49
OF533	D8, D15, D49
OF601	D5
OF601-S	D5
OF601-SW	D5
OF601-W	D5
OF602	D5
OF602-S	D5
OF602-SW	D5
OF602-W	D5
OF603	D5
OF603-S	D5
OF603-SW	D5
OF603-W	D5
OF604	D5
OF604-S	D5
OF604-SW	D5
OF604-W	D5
OF605	D5
OF605-S	D5
OF605-SW	D5
OF605-W	D5
OF606	D5
OF606-S	D5
OF606-SW	D5
OF606-W	D5
OF607	D5
OF607-S	D5
OF607-SW	D5
OF607-W	D5
OF608	D5
OF608-S	D5
OF608-SW	D5
OF608-W	D5
OF609	D5
OF609-S	D5
OF609-SW	D5
OF609-W	D5
OF610	D5
OF610-S	D5
OF610-SW	D5
OF610-W	D5
OF611	D5
OF611-W	D5
OF612	D5
OF612-W	D5
OF613	D5
OF613-W	D5
OF614	D5
OF614-W	D5
OF615	D5
OF615-W	D5

CAT. NO.	PAGE
OF616	D5
OF616-W	D5
OF617	D5
OF617-W	D5
OF618	D5
OF618-W	D5
OF619	D5
OF619-W	D5
OF620	D5
OF620-W	D5
OF623	D18, D27
OF6231	D18
OF6232	D18
OF643	D14
OF644	D14
OF645	D14
OF6463	D14
OF6464	D14
OF6465	D14
OF6466	D14
OF6467	D14
OF6468	D14
OF6469	D14
OF6470	D14
OF653	D18
OF654	D13
OF655	D13
*OF657	D13
OF6620	D18
OF671	D11
OF671-S	D11
OF672	D11
OF672-S	D11
OF673	D11
OF673-S	D11
OF674	D11
OF674-S	D11
OF675	D11
OF675-S	D11
OF676	D11
OF677	D11
OF678	D11
OF679	D11
OF681	D11
OF681-S	D11
OF682	D11
OF682-S	D11
OF685	D11
OF686	D11
OF694	D16, D34, D50
OF695	D16, D34, D50
OF697	D16, D34, D50
OF701	D4
OF701-S	D4
OF702	D4
OF702-S	D4
OF703	D4
OF703-S	D4
OF704	D4
OF704-S	D4
OF705	D4
OF705-S	D4
OF706	D4
OF706-S	D4
OF707	D4
OF707-S	D4

CAT. NO.	PAGE
OF708	D4
OF708-S	D4
OF709	D4
OF709-S	D4
OF710	D4
OF710-S	D4
OF711	D4
OF712	D4
OF713	D4
OF714	D4
OF715	D4
OF716	D4
OF717	D4
OF718	D4
OF719	D4
OF720	D4
OF730	D12
OF730-S	D12
OF731	D12
OF731-S	D12
OF732	D12
OF732-S	D12
OF733	D12
OF733-S	D12
OF734	D12
OF734-S	D12
OF735	D12
OF735-S	D12
OF736	D12
OF736-S	D12
OF737	D12
OF737-S	D12
OF738	D12
OF738-S	D12
OF739	D12
OF739-S	D12
OF740	D12
OF740-S	D12
OF7601	D2
OF7601-S	D2
OF7601-SW	D2
OF7601-W	D2
OF7602	D2
OF7602-S	D2
OF7602-SW	D2
OF7602-W	D2
OF7603	D2
OF7603-S	D2
OF7603-SW	D2
OF7603-W	D2
OF7604	D2
OF7604-S	D2
OF7604-SW	D2
OF7604-W	D2
OF7605	D2
OF7605-S	D2
OF7605-SW	D2
OF7605-W	D2
OF7606	D2
OF7606-S	D2
OF7606-SW	D2
OF7606-W	D2
OF7607	D2
OF7607-S	D2
OF7607-SW	D2
OF7607-W	D2

CAT. NO.	PAGE
OF7608	D2
OF7608-S	D2
OF7608-SW	D2
OF7608-W	D2
OF7609	D2
OF7609-S	D2
OF7609-SW	D2
OF7609-W	D2
OF7610	D2
OF7610-S	D2
OF7610-SW	D2
OF7610-W	D2
OF7611	D3
OF7611-W	D3
OF7612	D3
OF7612-W	D3
OF7613	D3
OF7613-W	D3
OF7614	D3
OF7614-W	D3
OF7615	D3
OF7615-W	D3
OF7616	D3
OF7616-W	D3
OF7617	D3
OF7617-W	D3
OF7618	D3
OF7618-W	D3
OF7619	D3
OF7619-W	D3
OF7620	D3
OF7620-W	D3
OF7701	D1
OF7701-S	D1
OF7702	D1
OF7702-S	D1
OF7703	D1
OF7703-S	D1
OF7704	D1
OF7704-S	D1
OF7705	D1
OF7705-S	D1
OF7706	D1
OF7706-S	D1
OF7707	D1
OF7707-S	D1
OF7708	D1
OF7708-S	D1
OF7709	D1
OF7709-S	D1
OF7710	D1
OF7710-S	D1
OF7711	D1
OF7712	D1
OF7713	D1
OF7714	D1
OF7715	D1
OF7716	D1
OF7717	D1
OF7718	D1
OF7719	D1
OF7720	D1
OF781	D64
OF781-S	D64
*OF9674	D13
ON-100	D45, D64

CAT. NO.	PAGE	CAT. NO.	PAGE	CAT. NO.	PAGE	CAT. NO.	PAGE
ON-125	D45, D64	OP33-W	G26	OPM826-W	G28	PB-300	D41, D74
ON-150	D45, D64	*OP3-I	G25	OPM82-I	G28	PB-350	D41, D74
ON-200	D45, D64	OP3-W	G25	OPM82-W	G28	PB-400	D41, D74
ON-50	D45, D64	*OP43-A	G26	OPM8-I	G28	PB-50	D41, D74
ON-75	D45, D64	*OP43-I	G26	OPM8-W	G28	PB-500	D41, D74
OP113-I	G27	OP43-W	G26	OPS262-A	G24	PB-600	D41, D74
OP113-W	G27	*OP4-I	G25	*OPS262-BK	G24	PB-75	D41, D74
*OP11-A	G26	*OP4-W	G25	OPS262-I	G24	PC-1	C13, G34
*OP11-BK	G26	*OP5-I	G25	OPS262-W	G24	PC-1-277	C13, G34
*OP11-I	G26	OP5-W	G25	OPS263-A	G24	PC-1F	C13, G34, H5
OP11-W	G26	*OP6-I	G25	OPS263-W	G24	PC-1F-277	C13, G34, H5
*OP126-I	G27	*OP6-W	G25	OPS264-A	G24	PC-1P	C13, G34
OP126-W	G27	*OP72-I	G26	OPS264-W	G24	PC-1S	C13, G34, H5
*OP13-A	G26	OP72-W	G26	OPS265-A	G24	PC-1SH	C13, G34, H5
OP13-I	G26	*OP737-I	G26	OPS265-W	G24	PC-1ST	I31
OP13-W	G26	OP737-W	G26	OPS26-A	G24	PC-1T	C13, G34
OP1426-A	G27	*OP7-I	G26	*OPS26-BK	G24	PCS-D	J18
*OP1426-I	G27	OP7-W	G26	OPS26-I	G24	PCS-R	J18
OP1426-W	G27	OP813-I	G27	OPS26-W	G24	PE-100	C15, D36, D51
*OP18-I	G27	OP813-W	G27	OS1	G30	PE-125	C15, D36, D51
OP18-W	G27	*OP826-I	G27	OS11	G31	PE-50	C15, D36, D51
*OP1-G	G25	OP826-W	G27	OS113	G31	PE-75	C15, D36, D51
OP1-I	G25	OP82-I	G25	OS126	G31	PEB-100	C15, D36, D51
OP1-W	G25	*OP82-O	G25	OS13	G30	PEB-125	C15, D36, D51
*OP21-A	G26	*OP82-R	G25	OS18	G31	PEB-50	C15, D36, D51
*OP21-BK	G26	OP82-W	G25	OS2	G30	PEB-75	C15, D36, D51
*OP21-I	G26	*OP83-I	G25	OS21	G31	PFLB-AR	G12
*OP21-W	G26	*OP83-W	G25	OS226	G31	PFLB-R-C	G12
*OP226-I	G27	*OP84-I	G25	OS23	G30	PG-2-F	I36
OP226-W	G27	*OP84-W	G25	OS26	G30	PG-3	I36
*OP23-A	G26	*OP85-I	G25	OS262	G30	PG-3-F	I36
*OP23-BK	G26	*OP85-W	G25	OS263	G30	PG-4	I36
*OP23-G	G26	*OP86-I	G25	OS264	G30	PG-4-F	I36
OP23-I	G26	*OP86-W	G25	OS3	G30	PH-100B	D7, D38, D68, F1
OP23-W	G26	*OP87-I	G27	OS33	G30	PH-105B	D7, D38, D68, F1
*OP262-A	G26	OP87-W	G27	OS4	G30	PH-125B	D7, D38, D68, F1
*OP262-BK	G26	*OP8-G	G25	OS43	G30	PH-150B	D7, D38, D68, F1
OP262-I	G26	OP8-I	G25	OS7	G31	PH-200B	D7, D38, D68, F1
OP262-W	G26	*OP8-O	G25	OS701	G31	PH-250B	D7, D38, D68, F1
*OP263-A	G26	*OP8-R	G25	OS703	G31	PH-300B	D7, D38, D68, F1
*OP263-BK	G26	OP8-W	G25	OS705	G31	PH-350B	D7, D38, D68, F1
*OP263-I	G26	OPJ13-I	G29	OS724	G31	PH-400B	D7, D38, D68, F1
OP263-W	G26	OPJ13-W	G29	OS737	G31	PH-50B	D7, D38, D68, F1
OP264-A	G26	OPJ1-I	G29	OS8	G30	PH-75B	D7, D38, D68, F1
*OP264-BK	G26	OPJ1-W	G29	OS82	G30	PL-100	C14
*OP264-I	G26	OPJ26-I	G29	OS826	G31	PL13-41K	I47
OP264-W	G26	OPJ26-W	G29	OS83	G30	PL-50	C14
*OP265-A	G26	OPJ8-I	G29	OS84	G30	PL-50-BR	C14
*OP265-BK	G26	OPJ8-W	G29	*OSD-S-2W-I	G14	PL-50-W	C14
*OP265-I	G26	OPM126-I	G28	*OSD-S-2W-W	G14	PL-75	C14
*OP265-W	G26	OPM126-W	G28	*OSD-S-A	G14	PL-75-BR	C14
*OP266-A	G26	OPM13-I	G28	*OSD-S-I	G14	PL-75-WH	C14
*OP266-BK	G26	OPM13-W	G28	OSD-S-W	G14	PLN-100	D79
*OP266-I	G26	OPM18-I	G28	OS-P-I	G15	PLN-38	D79
*OP266-W	G26	OPM18-W	G28	OS-P-W	G15	PLN-50	D79
*OP26-A	G26	OPM1-I	G28	OS-S-I	G15	PLN-75	D79
*OP26-BK	G26	OPM1-W	G28	OS-S-W	G15	PLQ13-41K	I47
OP26-I	G26	OPM23-I	G28	OWG	P29, A41, F43	PLQ9-41K	I47
OP26-W	G26	OPM23-W	G28	*PAR36/CAP/50FL	I32	*PLTS15-I	G21
*OP28-I	G27	OPM262-I	G28	*PAR36/CAP/50SP	I32	*PLTS15-W	G21
*OP28-W	G27	OPM262-W	G28	*PAR56/300WFL	I32	PP2	I35
*OP2-G	G25	OPM26-I	G28	PB-100	D41, D74	PP250	I35
OP2-I	G25	OPM26-W	G28	PB-125	D41, D74	PP250-CAP	I35
OP2-W	G25	OPM2-I	G28	PB-150	D41, D74	PP2A	I35
*OP33-A	G26	OPM2-W	G28	PB-200	D41, D74	PP-30-B	P17
*OP33-I	G26	OPM826-I	G28	PB-250	D41, D74	PP-30-S	P17

Y12 | Product Index



Product Index

CAT. NO.	PAGE
PP-60-B	P17
PP-60-S	P17
PPCA	I35
PPEC-12	P17
PQLC-38	D26, D77
PQLC-75	D26, D77
PT163A-3	G33
PT163A-6	G33
PT163S-3	G33
PT163S-6	G33
PTST-8	P33, A40
PUSG	D26, D77, F15
PWH-L	A43, D73, D83, F41
PWH-M	A43, D73, D83, F41
R15-SI	G18
R15-SW	G18
R15-TR-SI	G18
R15-TR-SW	G18
R20-SI	G18
R20-SW	G18
*R20-TR-SI	G18
R20-TR-SW	G18
R30-3	G17
R30-4	G17
R30-4-W	G17
R50-3	G17
R50-4	G17
R50-4-W	G17
RAP	P19
RAP-SQ	P19
RAP-SQ-T	P19
RAP-T	P19
RB-100/50	D40, D74
RB-100/75	D40, D74
RB-125/100	D40, D74
RB-125/50	D40, D74
RB-125/75	D40, D74
RB-150/100	D40, D74
RB-150/125	D40, D74
RB-150/50	D40, D74
RB-150/75	D40, D74
RB-200/100	D40, D74
RB-200/125	D40, D74
RB-200/150	D40, D74
RB-200/50	D40, D74
RB-200/75	D40, D74
RB-250/200	D40, D74
RB-300/200	D40, D74
RB-300/250	D40, D74
RB-350/250	D40, D74
RB-50/38	D40, D74
RB50-5	C10
RB50-5-BR	C10
RB50-5-W	C10
RB-75/50	D40, D74
RB75-5	C10
RBC-4	C10
RC-1	C10
RC-100	D33, D63
RC-125	D33, D63
RC-150	D33, D63
RC-1-BR	C10
RC-1-W	C10
RC-2	C10
RC-200	D33, D63
RC-250	D33, D63

CAT. NO.	PAGE
RC-2-BR	C10
RC-2-W	C10
RC-3	C10
RC-300	D33, D63
RC-350	D33, D63
RC-3-BR	C10
RC-3D	C10
RC-3-W	C10
RC-400	D33, D63
RC-50	D33, D63
RC-500	D33, D63
RC-600	D33, D63
RC-75	D33, D63
RCP-100	P18, D47
RCP-125	P18, D47
RCP-150	P18, D47
RCP-200	P18, D47
RCP-50	P18, D47
RCP-75	P18, D47
*RD600-I	G22
*RD600-W	G22
*RDK-I	G22
*RDK-W	G22
*RDP603-W	G22
RE-1	C4
RE-1-BR	C4
RE-1-W	C4
RE-2	C4
RE-2-BR	C4
RE-2-W	C4
RE-3	C4
RE-3-BR	C4
RE-3-W	C4
REL22-100	C15, D60, D61, C15
REL22-125	C15, D60, D61, C15
REL22-150	C15, D60, D61, C15
REL22-200	C15, D60, D61, C15
REL22-250	C15, D60, D61, C15
REL22-300	C15, D60, D61, C15
REL22-350	C15, D60, D61, C15
REL22-400	C15, D60, D61, C15
REL22-50	C15, D60, D61, C15
REL22-75	C15, D60, D61, C15
REL45-100	C15, D60, D61, C15
REL45-125	C15, D60, D61, C15
REL45-150	C15, D60, D61, C15
REL45-200	C15, D60, D61, C15
REL45-250	C15, D60, D61, C15
REL45-300	C15, D60, D61, C15
REL45-350	C15, D60, D61, C15
REL45-400	C15, D60, D61, C15
REL45-50	C15, D60, D61, C15
REL45-75	C15, D60, D61, C15
REL90-100	C15, D60, D61, C15
REL90-125	C15, D60, D61, C15
REL90-150	C15, D60, D61, C15
REL90-200	C15, D60, D61, C15
REL90-250	C15, D60, D61, C15
REL90-300	C15, D60, D61, C15
REL90-350	C15, D60, D61, C15
REL90-400	C15, D60, D61, C15
REL90-50	C15, D60, D61, C15
REL90-75	C15, D60, D61, C15
RFS-125/150	D73
RFS-200	D73
RFS-250	D73

CAT. NO.	PAGE
RJ-100	D73
*RJ-125	D73
RJ-150	D73
*RJ-200	D73
*RJ-300	D73
RJ-400	D73
RJ-50	D73
RJ-75	D73
RN-100-1000	D62
RN-100-1200	D62
RN-100-200	D62
RN-100-250	D62
RN-100-300	D62
RN-100-350	D62
RN-100-400	D62
RN-100-500	D62
RN-100-600	D62
RN-100-800	D62
RN-100-C	D62
RN-125-1000	D62
RN-125-1200	D62
RN-125-200	D62
RN-125-250	D62
RN-125-300	D62
RN-125-350	D62
RN-125-400	D62
RN-125-500	D62
RN-125-600	D62
RN-125-800	D62
RN-125-C	D62
RN-150-1000	D62
RN-150-1200	D62
RN-150-200	D62
RN-150-250	D62
RN-150-300	D62
RN-150-350	D62
RN-150-400	D62
RN-150-500	D62
RN-150-600	D62
RN-150-800	D62
RN-150-C	D62
RN-200-1000	D63
RN-200-1200	D63
RN-200-250	D62
RN-200-300	D62
RN-200-350	D62
RN-200-400	D63
RN-200-500	D63
RN-200-600	D63
RN-200-800	D63
RN-200-C	D62
RN-250-1000	D63
RN-250-1200	D63
RN-250-300	D63
RN-250-350	D63
RN-250-400	D63
RN-250-500	D63
RN-250-600	D63
RN-250-800	D63
RN-250-C	D63
RN-300-1000	D63
RN-300-1200	D63
RN-300-300	D63
RN-300-350	D63
RN-300-400	D63
RN-300-500	D63

CAT. NO.	PAGE
RN-300-600	D63
RN-300-800	D63
RN-300-C	D63
RN-350-1000	D63
RN-350-1200	D63
RN-350-400	D63
RN-350-500	D63
RN-350-600	D63
RN-350-800	D63
RN-350-C	D63
RN-400-1000	D63
RN-400-1200	D63
RN-400-400	D63
RN-400-500	D63
RN-400-600	D63
RN-400-800	D63
RN-400-C	D63
RN-500-1000	D63
RN-500-1200	D63
RN-500-500	D63
RN-500-600	D63
RN-500-800	D63
RN-500-C	D63
RN-50-1000	D62
RN-50-1200	D62
RN-50-150	D62
RN-50-200	D62
RN-50-250	D62
RN-50-300	D62
RN-50-350	D62
RN-50-400	D62
RN-50-500	D62
RN-50-600	D62
RN-50-800	D62
RN-50-C	D62, I36
RN-600-1000	D63
RN-600-1200	D63
RN-600-500	D63
RN-600-600	D63
RN-600-800	D63
RN-600-C	D63
RN-75-1000	D62
RN-75-1200	D62
RN-75-150	D62
RN-75-200	D62
RN-75-250	D62
RN-75-300	D62
RN-75-350	D62
RN-75-400	D62
RN-75-500	D62
RN-75-600	D62
RN-75-800	D62
RN-75-C	D62
RP-100-BR	G32
RP-100-SS	G32
*RS-125	D31
RS-15	I36
*RS-150	D31
*RS-200	D31
RS-22	I36
RS-31	I36
*RS-50	D31
RS-9	I36
*RSC-100	D31
*RSC-125	D31
*RSC-150	D31

CAT. NO.	PAGE
*RSC-200	D31
*RSC-50	D31
*RSC-75	D31
RT-100	D32
RT-125	D32
RT-150	D32
RT-200	D32
RT-50	D32
RT-75	D32
RTA180HZ2	H3, H4
RTC-100	D32
RTC-125	D32
RTC-150	D32
RTC-200	D32
RTC-50	D32
RTC-75	D32
RTS15-I	G21
RTS15-W	G21
RW-100/50	D43, D80
RW-100/75	D43, D80
RW-125/100	D43, D80
RW-125/50	D43, D80
RW-125/75	D43, D80
RW-150/100	D43, D80
RW-150/125	D43, D80
RW-150/50	D43, D80
RW-150/75	D43, D80
RW-200/100	D43, D80
RW-200/125	D43, D80
RW-200/150	D43, D80
RW-200/50	D43, D80
RW-200/75	D43, D80
RW-250/100	D43, D80
RW-250/125	D43, D80
RW-250/150	D43, D80
RW-250/200	D43, D80
RW-250/50	D43, D80
RW-250/75	D43, D80
RW-300/100	D43, D80
RW-300/125	D43, D80
RW-300/150	D43, D80
RW-300/200	D43, D80
RW-300/250	D43, D80
RW-300/50	D43, D80
RW-300/75	D43, D80
RW-350/100	D43, D80
RW-350/125	D43, D80
RW-350/150	D43, D80
RW-350/200	D43, D80
RW-350/250	D43, D80
RW-350/300	D43, D80
RW-350/50	D43, D80
RW-350/75	D43, D80
RW-400/100	D43, D80
RW-400/125	D43, D80
RW-400/150	D43, D80
RW-400/200	D43, D80
RW-400/250	D43, D80
RW-400/300	D43, D80
RW-400/350	D43, D80
RW-400/50	D43, D80
RW-400/75	D43, D80
RW-75/50	D43, D80
RX-100	D27, D72
RX-125	D27, D72
RX-150	D27, D72

CAT. NO.	PAGE
RX-200	D27, D72
RX-50	D27, D72
RX-75	D27, D72
S121	I5
S121P	I13
S1-25	D28, D66, F11
S126	I3
S130	I5
S131	I5
S1-38	D19, D66, F11
S215	I11
S219	I12
S220	I14
*S221	I14
*S224	I12
S225	I12
*S530	I18
S710C	I42
S710C-BK	I24
S710C-BR	I24
S710C-WH	I24
S710H-E26	I42
S710H-LED	I24, I25, I42
S711C	I42
S711C-BK	I24
S711C-BR	I24
S712C	I42
S712C-BK	I25
S712C-BR	I25
S712C-WH	I25
S712H-LED-12V	I25
S713C	I42
S713C-BK	I25, I42
S713C-BR	I25
S713C-WH	I25
SB-10	A25
SB-2	A25
SB-3	A25
SB-4	A25
SB-5	A25
SB-6	A25
SB-7	A25
SB-8	A25
SB-9	A25
SB-D	A25
SB-EXT	A41, F44
SBS	P29, A41, F43
SC-100	E11
SC-125/150	E11
SC-200	E11
SC-250/300	E11
SC-350/400	E11
SC-50	E11
SC-75	E11
SCG-100-450/560	D29
SCG-100-560/650	D29
SCG-100-650/750	D29
SCG-100-750/850	D29
SCG-100-850/950	D29
SCG-100-950/1050	D29
SCG-50-125/250	D29
SCG-50-250/350	D29
SCG-50-350/450	D29
SCG-50-450/560	D29
SCG-50-560/650	D29
SCG7-100	C17, E13

CAT. NO.	PAGE
SCG7-125	C17, E13
SCG7-150	C17, E13
SCG7-200	C17, E13
SCG7-250/300	C17, E13
SCG7-350/400	C17, E13
SCG7-50	C17, E13
SCG-75-125/250	D29
SCG-75-250/350	D29
SCG-75-350/450	D29
SCG-75-450/560	D29
SCG-75-560/650	D29
SCG-75-650/750	D29
SCG-75-750/850	D29
SCG7-75	C17, E13
SCG8-100	C17, E15
SCG8-125	C17, E15
SCG8-150	C17, E15
SCG8-200	C17, E15
SCG8-250/300	C17, E15
SCG8-350/400	C17, E15
SCG8-50	C17, E15
SCG8-75	C17, E15
SCR-75	A5, I45
SCS-75	A5, I45
SDB-2	A26
SDB-3	A26
SDB-4	A26
SDB-5	A26
SDB-6	A26
SDB-D	A26
SDBL-2	A26
SDBL-3	A26
SDBL-4	A26
SDBL-5	A26
SDBL-6	A26
*SDH-A	G22
*SDH-I	G22
*SDH-W	G22
SE1-100	D6, D65, F11
SE1-125	D6, D65, F11
SE1-150	D6, D65, F11
SE1-200	D6, D65, F11
SE1-50	D6, D65, F11
SE1-75	D6, D65, F11
SE2-100	D6, D65, F11
SE2-125	D6, D65, F11
SE2-150	D6, D65, F11
SE2-200	D6, D65, F11
SE2-50	D6, D65, F11
SE2-75	D6, D65, F11
SEFCD-50	D8, D15, D48
SEFCD-75	D8, D15, D48
SEFSD-38	D8, D14, D48
SEFSD-50	D8, D14, D48
SEFSD-75	D8, D14, D48
SELTC-100	D3, D20, D49
SELTC-50	D3, D20, D49
SELTC-75	D3, D20, D49
SES1-100	D28, D66, D71, F13
SES1-200	D28, D66, D71, F13
SES1-50	D28, D66, D71, F13
SES1-75	D28, D66, D71, F13
SES2-100	D28, D66, D71, F13
SES2-200	D28, D66, D71, F13
SES2-50	D28, D66, D71, F13
SES2-75	D28, D66, D71, F13

CAT. NO.	PAGE
SESCS-100	P32, D2
SESCS-125	P32, D2
SESCS-150	P32, D2
SESCS-200	P32, D2
SESCS-250	P32, D2
SESCS-300	P32, D2
SESCS-350	P32, D2
SESCS-400	P32, D2
SESCS-50	P32, D2
SESCS-75	P32, D2
SEWG-1	D73, D83, F42
SEWG-2	D73, D83, F42
SEWG-3	D73, D83, F42
SFID-100	D13
SFID-38	D13
SFID-50	D13
SFID-75	D13
SFPMA	H3, H4
SG	C14
SGM-1	A35
SGM-1-MC	A35
SGM-1-NM	A35
SH-2	A43, D83, F42
SJB100-3	C12
SJB100-3-W	C12
SJB100-5	C12
SJB100-5-W	C12
SJB-50/100	C12
*SJB-ROD	C12
SLB-100	C16, D72, E2
SLB-125	C16, D72, E2
SLB-150	C16, D72, E2
SLB-200	C16, D72, E2
SLB-50	C16, D72, E2
SLB-75	C16, D72, E2
SLN-100	D44, D78
SLN-125	D44, D78
SLN-150	D44, D78
SLN-200	D44, D78
SLN-250	D44, D78
SLN-300	D44, D78
SLN-350	D44, D78
SLN-400	D44, D78
SLN-50	D44, D78
SLN-500	D44, D78
SLN-600	D44, D78
SLN-75	D44, D78
SME-100/125	D40, D74
SME-50/75	D40, D74
SME-75/100	D40, D74
SNR-1213	D81, F41
SNR-1420	D81, F41
SNR-3816	D81, F41
SOSP	F39
SP-1	A41, F39
SP-12	A41, F39
SP-1-500	A41, F39
SP-18	A41, F39
SP-24	A41, F39
SP-35	A41, F39
SP-6	A41, F39
SP-9	A41, F39
SPH-12	A41, F39
SPH-18	A41, F39
*SPH-24	A41, F39
*SPH-9	A41, F39

*While Supplies Last

Y14 | Product Index

Product Index

CAT. NO.	PAGE
SR-10	A27
SR1-100	D39, D65, F12
SR1-125	D39, D65, F12
SR1-150	D39, D65, F12
SR1-200	D39, D65, F12
SR1-50	D39, D65, F12
*SR15-250-I	G17
SR15-250-W	G17
*SR15-I	G17
*SR15-TR-I	G17
*SR15-TR-W	G17
SR15-W	G17
SR1-75	D39, D65, F12
SR-2	A27
SR20-250-I	G17
SR20-250-W	G17
SR20-I	G17
*SR20-TR-I	G17
SR20-TR-W	G17
SR20-W	G17
SR2-100	D39, D66, F12
SR2-125	D39, D66, F12
SR2-150	D39, D66, F12
SR2-200	D39, D66, F12
SR2-50	D39, D66, F12
SR2-75	D39, D66, F12
SR-3	A27
SR-4	A27
SR-5	A27
SR-6	A27
SR-7	A27
SR-8	A27
SR-9	A27
SREC-100	D3, D34, D50
SREC-50	D3, D34, D50
SREC-75	D3, D34, D50
SRECS-100	D2, D32, D48
SRECS-50	D2, D32, D48
SRECS-75	D2, D32, D48
SRLTC-100	D21, D34, D50
SRLTC-125	D21, D34, D50
SRLTC-150	D21, D34, D50
SRLTC-200	D21, D34, D50
SRLTC-50	D21, D34, D50
SRLTC-75	D21, D34, D50
SRM1-100	D39, D67, F12
SRM1-125	D39, D67, F12
SRM1-150	D39, D67, F12
SRM1-200	D39, D67, F12
SRM1-250	D39, D67, F12
SRM1-300	D39, D67, F12
SRM1-350	D39, D67, F12
SRM1-400	D39, D67, F12
SRM1-50	D39, D67, F12
SRM1-75	D39, D67, F12
SS126	I3
Ss5010	I15
SS5010M	I15
*Ss5011	I15
*SS5011M	I15
*Ss5012	I15
*SS5012M	I15
SS510	I28
*SS511	I28
*SS5500	I30
*SS5550	I30

CAT. NO.	PAGE
SS7011	I27
*SS7012	I27
SSB-4S-MKO	P7, F22
SSB-5S-MKO	P7, F22
SSB-A4	P7, P25, F22
SSB-MB3	P2, P8, A29, F23
SSB-MB4	P2, A29
SSB-MB5	P2, A29
SSB-MB6	P2, A29
SSBT-4R	P6, P8, F23, F30
SSB-T5	P1, P3, P7, P8, F18, F22
SSB-T5B-200	P7, F22
SSB-TBAR	P1, P6, P8, F23, F30
SSC-100	C16, E10
SSC-125	C16, E10
SSC-150	C16, E10
SSC-200	C16, E10
SSC-50	C16, E10
SSC-75	C16, E10
SSLB-100	C16, E9
SSLB-125	C16, E9
SSLB-150	C16, E9
SSLB-200	C16, E9
SSLB-250	C16, E9
SSLB-300	C16, E9
SSLB-350	C16, E9
SSLB-400	C16, E9
SSLB-50	C16, E9
SSLB-75	C16, E9
SLL-100	C16, E9
SLL-125	C16, E9
SLL-150	C16, E9
SLL-200	C16, E9
SLL-50	C16, E9
SLL-75	C16, E9
SSLN-100	D44, D79
SSLN-125	D44, D79
SSLN-150	D44, D79
SSLN-200	D44, D79
SSLN-250	D44, D79
SSLN-300	D44, D79
SSLN-350	D44, D79
SSLN-400	D44, D79
SSLN-50	D44, D79
SSLN-500	D44, D79
SSLN-600	D44, D79
SSLN-75	D44, D79
SSLR-100	C16, E9
SSLR-125	C16, E9
SSLR-150	C16, E9
SSLR-200	C16, E9
SSLR-50	C16, E9
SSLR-75	C16, E9
SSPE-100	C15, D10, D51
SSPE-125	C15, D10, D51
SSPE-50	C15, D10, D51
SSPE-75	C15, D10, D51
*SSPEB-100	D10, D51
*SSPEB-125	D10, D51
*SSPEB-50	D10, D51
*SSPEB-75	D10, D51
SSPEB-G100	C15, D10, D51
SSPEB-G125	C15, D10, D51
SSPEB-G50	C15, D10, D51
SSPEB-G75	C15, D10, D51
SSPE-G100	C15, D10, D51

CAT. NO.	PAGE
SSPE-G125	C15, D10, D51
SSPE-G50	C15, D10, D51
SSPE-G75	C15, D10, D51
SST-100	C16, E10
SST-125	C16, E10
SST-150	C16, E10
SST-200	C16, E10
SST-50	C16, E10
SST-75	C16, E10
ST-100	D7, D38, D68, F5
ST-125	D7, D38, D68, F5
ST-150	D7, D38, D68, F5
ST-200	D7, D38, D68, F5
ST-250	D7, D38, D68, F5
ST-300	D7, D38, D68, F5
ST-350	D7, D38, D68, F5
ST-400	D7, D38, D68, F5
ST-50	D7, D38, D68, F5
ST-75	D7, D38, D68, F5
STS-100	D7, D19, D38, D68, F5
STS-125	D7, D19, D38, D68, F5
STS-150	D7, D19, D38, D68, F5
STS-200	D7, D19, D38, D68, F5
STS-250	D7, D19, D38, D68, F5
STS-300	D7, D19, D38, D68, F5
STS-350	D7, D19, D38, D68, F5
STS-400	D7, D19, D38, D68, F5
STS-50	D7, D19, D38, D68, F5
STS-75	D7, D19, D38, D68, F5
SU1-250	D6, D39, D65, F11, F12
SU1-300	D6, D39, D65, F11, F12
SU1-350	D6, D39, D65, F11, F12
SU1-400	D6, D39, D65, F11, F12
SU2-250	D6, D39, D65, D66, F11, F12
SU2-300	D6, D39, D65, D66, F11, F12
SU2-350	D6, D39, D65, D66, F11, F12
SU2-400	D6, D39, D65, D66, F11, F12
SUB-100	D70, F6
SUB-125	D70, F6
SUB-150	D70, F6
SUB-200	D70, F6
SUB-250	D70, F6
SUB-300	D70, F6
SUB-350	D70, F6
SUB-400	D70, F6
SUB-50	D70, F6
SUB-75	D70, F6
SWN-BK	I36
SW-SP	C14
T-100	C16, E6
T-100A	C16, E2
T-100AS	C16, E4
T-125	C16, E6
T-125A	C16, E2
T-125AS	C16, E4
T-150	C16, E6
T-150A	C16, E2
T-150AS	C16, E4
T-200	C16, E6
T-200A	C16, E2
T-200AS	C16, E4
T24VSD-S-A	G14
T24VSD-S-I	G14
T24VSD-S-W	G14
T-250	C16, E6
T-250A	C16, E2

CAT. NO.	PAGE
T-250AS	C16, E4
T-300	C16, E6
T-300A	C16, E2
T-300AS	C16, E4
T-400	C16, E6
T-400A	C16, E2
T-400AS	C16, E4
T-50	C16, E6
T-50A	C16, E2
T-50AS	C16, E4
T5B-200	P7, P27, A22, F22
T5B-50/200	P27, A22, B3
T5C	P27, A22
T5P-100	P27, A22
T5P-200	P27, A22
T5R	P27, A22
T7-100	C17, E13
T7-125	C17, E13
T7-150	C17, E13
T7-200	C17, E13
T7-250	C17, E13
T7-300	C17, E13
T7-350	C17, E13
T7-400	C17, E13
T-75	C16, E6
T7-50	C17, E13
T-75A	C16, E2
T-75AS	C16, E4
T7-75	C17, E13
T8-100	C17, E15
T8-125	C17, E15
T8-150	C17, E15
T8-200	C17, E15
T8-250	C17, E15
T8-300	C17, E15
T8-50	C17, E15
T8-75	C17, E15
TB-LV	C13, I36
TG-1	A34, H11
TG-1-MC	A34
TG-1-NM	A34
TGD-1	A36
TGMW	P29, A35
TGW	P29, A34
*TIE-7	G23
TPB-100	D10, D77
TPB-125	D10, D77
TPB-150	D10, D77
TPB-200	D10, D77
TPB-250	D10, D77
TPB-300	D10, D77
TPB-350	D10, D77
TPB-400	D10, D77
TPB-50	D10, D77
TPB-75	D10, D77
TR-3HT	I31
TRT-100-BK	I31
TRT-100-BK-TP	I31
TRT-100-SS	I31
TRT-100-SS-TP	I31
TRT-150-BK	I31
TRT-150-BK-TP	I31
TRT-150-SS	I31
TRT-150-SS-TP	I31
TRT-300-BK	I31
TRT-300-BK-TP	I31

CAT. NO.	PAGE
TRT-300-SS	I31
TRT-300-SS-TP	I31
TRT-600-BK	I31
TRT-600-BK-TP	I31
TRT-600-SS	I31
TRT-600-SS-TP	I31
TRT-75-BK	I31
TRT-75-BK-TP	I31
TRT-75-SS	I31
TRT-75-SS-TP	I31
TRT-900-BK	I31
TRT-900-BK-TP	I31
TRT-900-SS	I31
TRT-900-SS-TP	I31
TS15-I	G20
TS15-W	G20
TS20-I	G20
TS20-W	G20
*TS315-G	G20
TS315-I	G20
TS315-W	G20
TS415-I	G20
*TS415-W	G20
TSB	P9, F24
TSL15-CL	G20
TSL315-CL	G20
TW	A43, D84, F42
UCIA-4S	P30, A24, A33
UFSI	P31
UM1020-PH	B5
UM1020-TV	B5
UM1100-PH-GB	B5
UM1100-TV	B5
UM1400D	B6
UM900	B5
UM900-PH	B5
UM900-TV	B5
UMA	P1, P3, P7, P11, F18
UMAB	P1, P6, P8, A11, F19, F23
UMAB-4R	P1, P6, P8, A4, F19, F23
UMA-LVBS	P1, P3, P4, P7, F18
UMIAB-35	P1, P5, P8, A11, F19, F21
UPC	P24, A14, A21, G33
UPC-12MA	P24, A14, A21, G33
*UPCTS	P24, A14, A21, G33
US4SB	P11
USB	P11
USB-4SDB-50/75-PT	P11, P12
USB-5SDB-50/75-PT	P11
USDBM	P11
USTBM	P11
USTS	P11
VG20-CL	I43
VPB2	I43
VPW2	I43
WBAR1G	P24, A14, A21
WBAR2G	P24, A14, A21
WDHB-1-50	A32, G36
WECC-100-4	D27, D30, D72
WECC-100-6	D27, D30, D72
WECC-100-8	D27, D30, D72
WECC-125-1	D27, D30, D72
WECC-125-2	D27, D30, D72
WECC-125-3	D27, D30, D72
WECC-150-10	D27, D30, D72
WECC-150-20	D27, D30, D72

CAT. NO.	PAGE
WECC-150-30	D27, D30, D72
WECC-200-10	D27, D30, D72
WECC-200-20	D27, D30, D72
WECC-200-30	D27, D30, D72
WECC-200-40	D27, D30, D72
WECC-200-40N	D27, D30, D72
WG-15	J18
WG-30	J18
WG-38	C14
WH-100	D35
WH-125	D35
WH-150	D35
WH-200	D35
WH-250	D35
WH-300	D35
WH-350	D35
WH-400	D35
WH-50	D35
WH-75	D35
WHBC-B	A32, G36
WHBC-BK	A32, G36
WHBC-DR	A32, G36
WHBC-GFI	A32, G36
WHBC-SR	A32, G36
WHBC-TS	A32, G36
WHG-100	D35
WHG-125	D35
WHG-150	D35
WHG-200	D35
WHG-250	D35
WHG-300	D35
WHG-350	D35
WHG-400	D35
WHG-50	D35
WHG-75	D35
WIU-1UD-ED	C1
WIU-1U-ED	C1
WIU-2UD-ED	C1
WIUM-1DH	C1
WIUM-1DV	C1
WIUM-2U	C1
WMB-PT	P29, A35
WMT90	H3, H4
WTSO-8-BL	P33, A40
WTSO-8-BLK	P33, A40
WTSO-8-GR	P33, A40
WTSO-8-RED	P33, A40
WTSO-8-WH	P33, A40
WTST-8-BL	A40
WTST-8-BLK	A40
WTST-8-GR	A40
WTST-8-RED	A40
WTST-8-WH	A40

*While Supplies Last



P | PREFAB PRODUCTS



F | FASTENING & SUPPORT SOLUTIONS



A | ELECTRICAL BOXES, COVERS & ACCESSORIES



G | WIRING DEVICES



B | NEMA ENCLOSURES



H | LED LIGHTING



C | WEATHERPROOF PRODUCTS



I | LOW VOLTAGE & LINE VOLTAGE LIGHTING



D | ELECTRICAL FITTINGS



E | CONDUIT BODIES



J | EXIT & EMERGENCY LIGHTING



orbit
Orbit Industries, Inc.

Corporate Headquarters

7533 Garfield Ave, Bell Gardens, CA 90201

East Coast Distribution Center

5303 E. Morris Blvd, Morristown, TN 37813

PROFAB
ENGINEERED ELECTRICAL SYSTEMS

A Division of **orbit**

1.800.90 ORBIT (67248) info@orbitelectric.com

www.orbitelectric.com

Product specifications are subject to change without notice